

ELMAVAN 3D WAVEFORMS (Measured data sampled at 50 kHz) 51000 packets of 144 samples from 2016-07-01T00:25:35.044.999.

Processed Fri Jul 1 02:33:55 2016 by ELM ver.2012-10-06 from 001__elm20160701_002534__dat00.bin

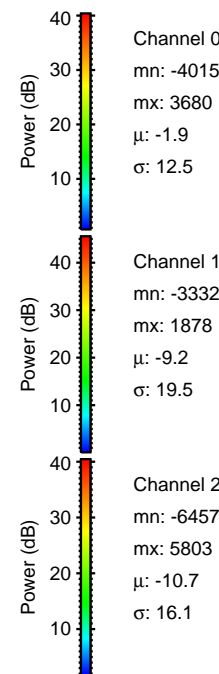
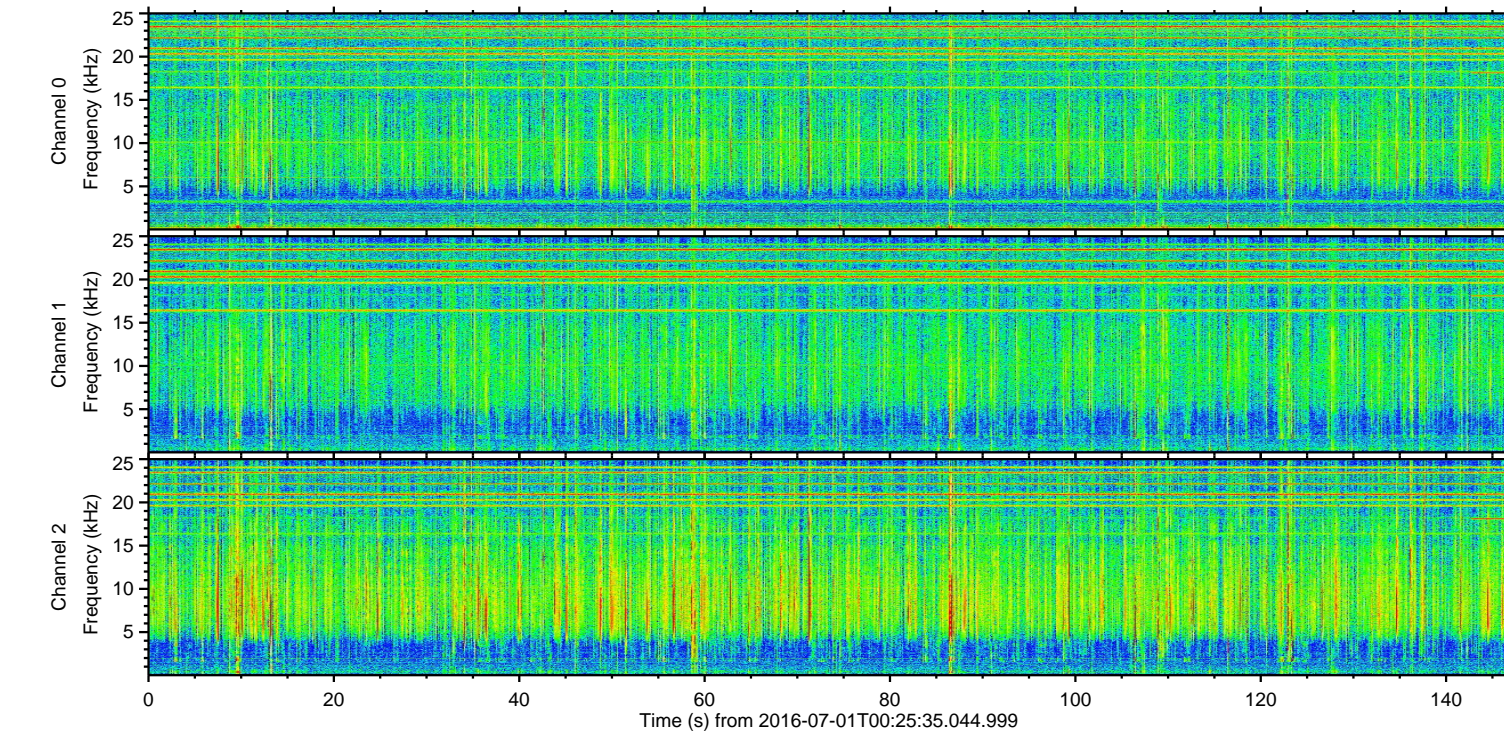
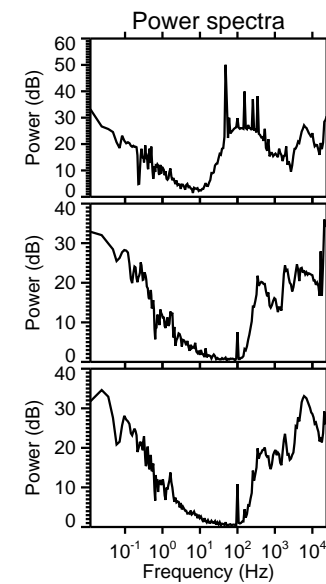
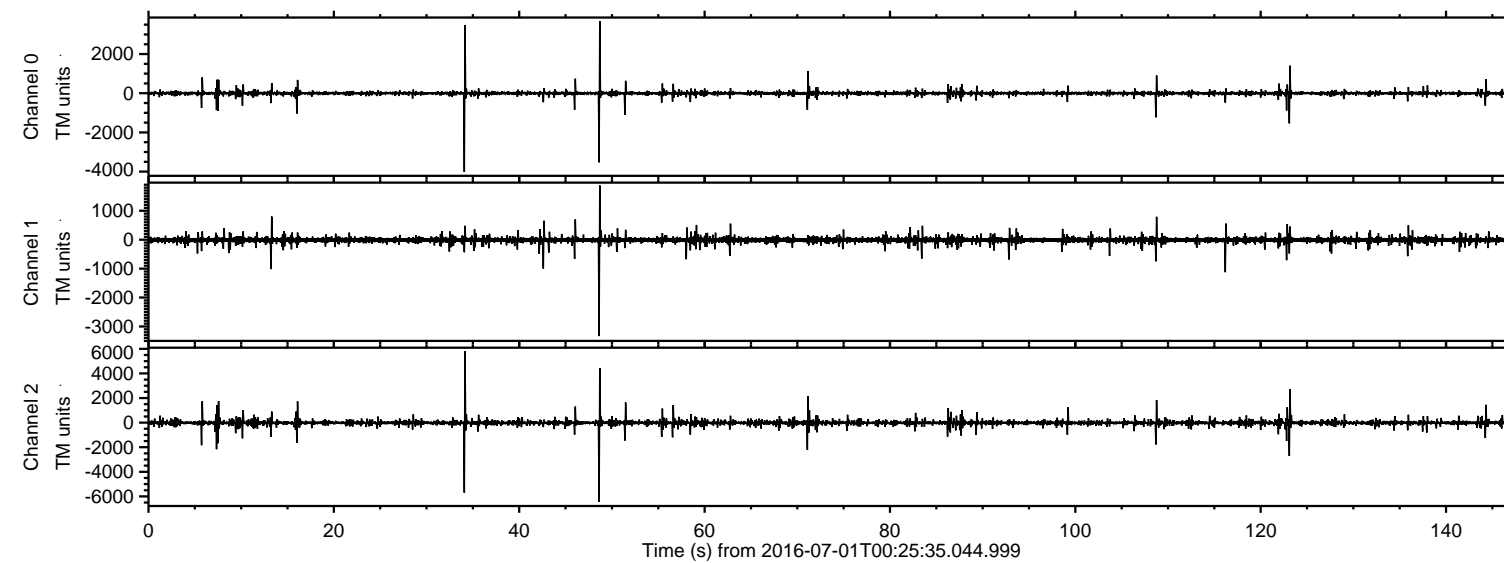

Channel 0
mn: -4015
mx: 3680
 μ : -1.9
 σ : 12.5

Channel 1
mn: -3332
mx: 1878
 μ : -9.2
 σ : 19.5

Channel 2
mn: -6457
mx: 5803
 μ : -10.7
 σ : 16.1

Processed Fri Jul 1 02:34:11 2016 by ELM ver.2012-10-06 from 001__elm20160701_002534__dat00.bin

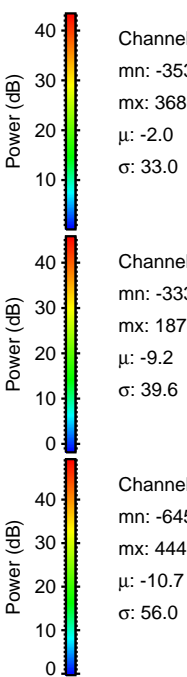
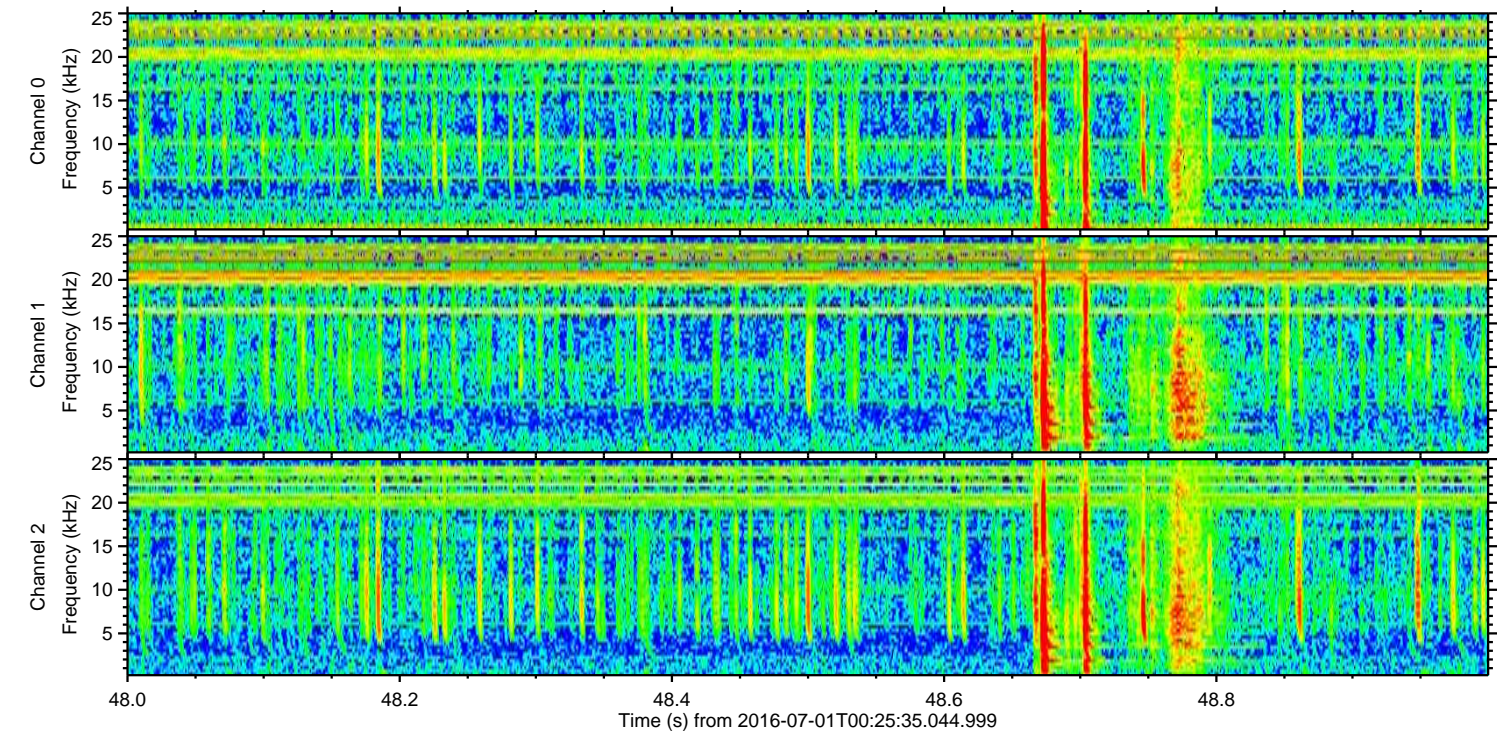
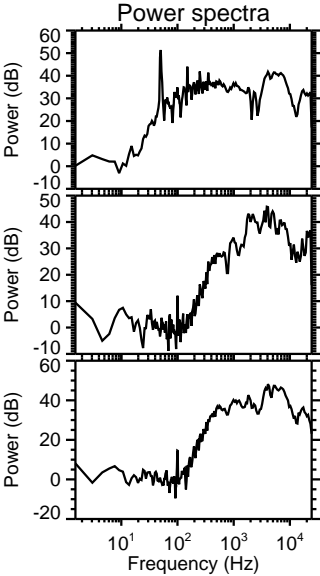
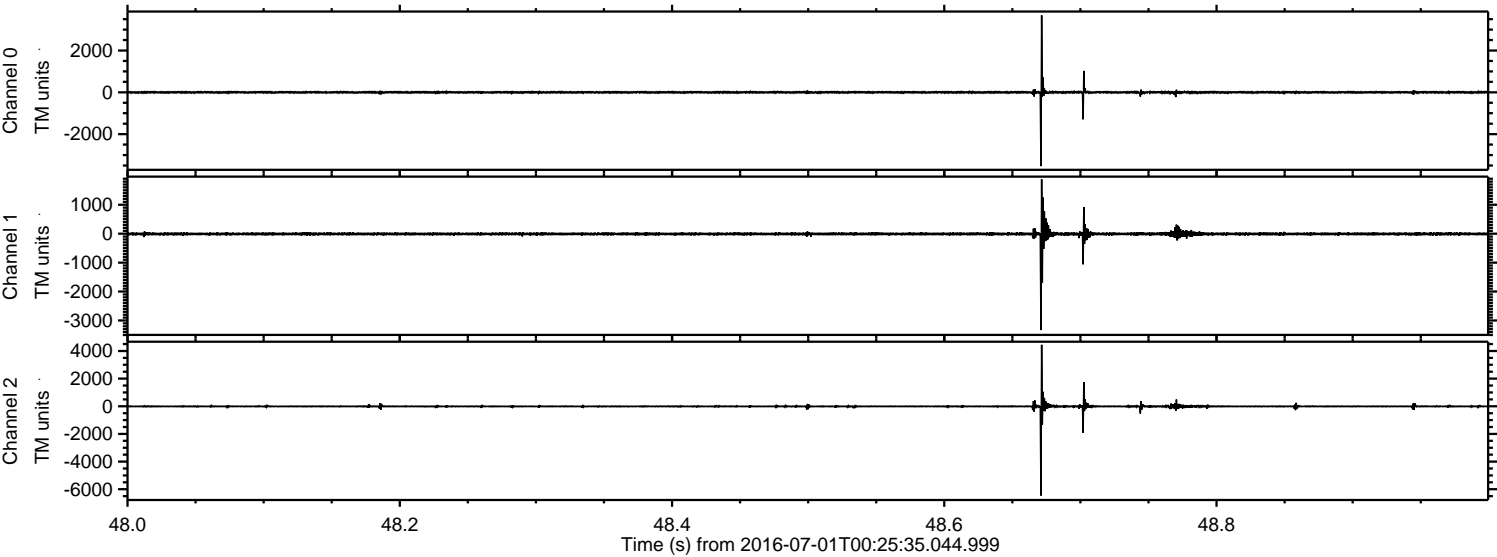

Processed Fri Jul 1 02:34:13 2016 by ELM ver.2012-10-06 from 001__elm20160701_002534__dat00.bin

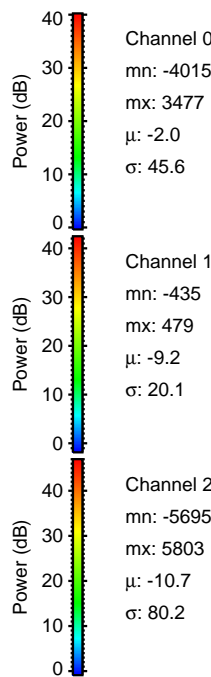
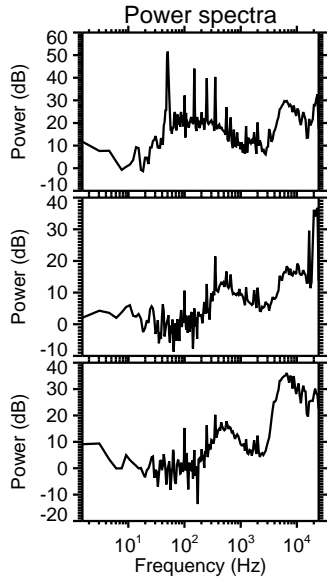
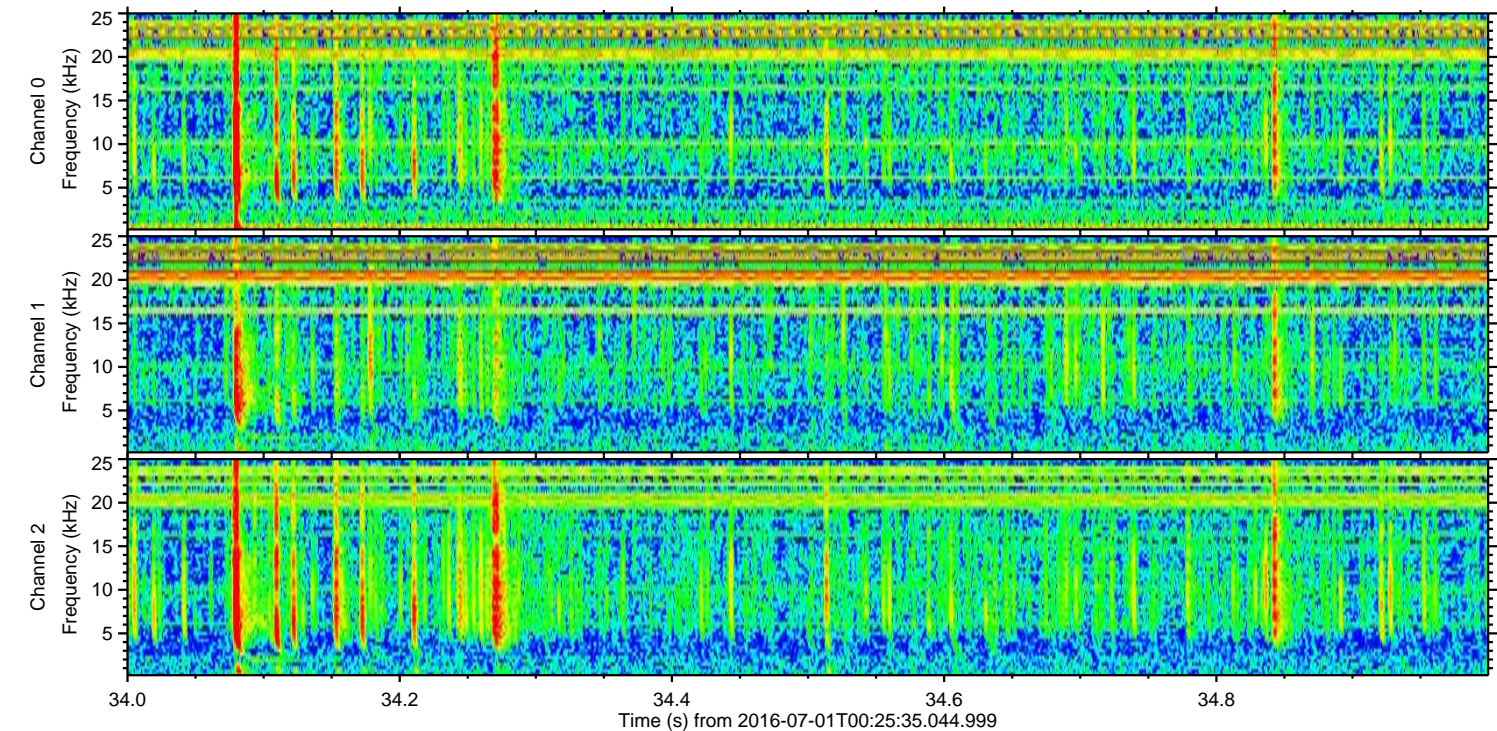
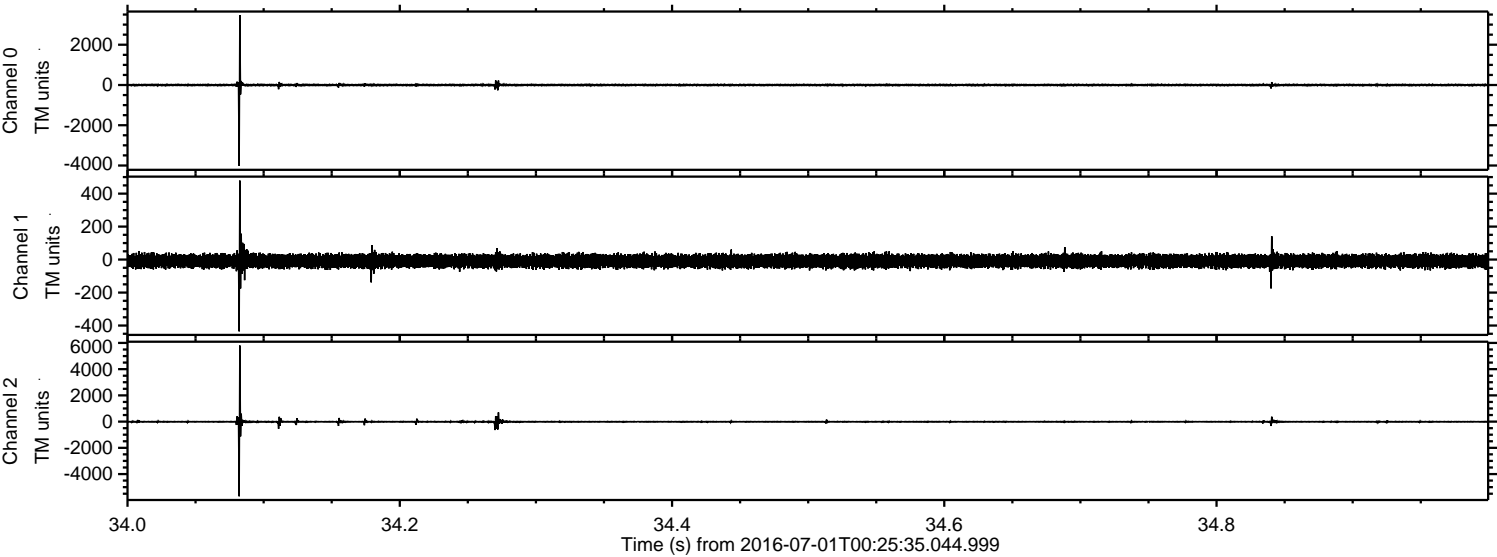

ELMAVAN 3D WAVEFORMS (Measured data sampled at 50 kHz) 51000 packets of 144 samples from 2016-07-01T00:25:35.044.999. Part 124/147

Processed Fri Jul 1 02:34:15 2016 by ELM ver.2012-10-06 from 001__elm20160701_002534__dat00.bin

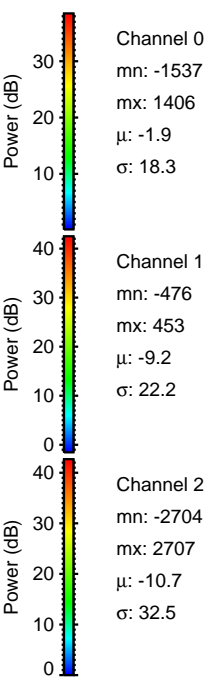
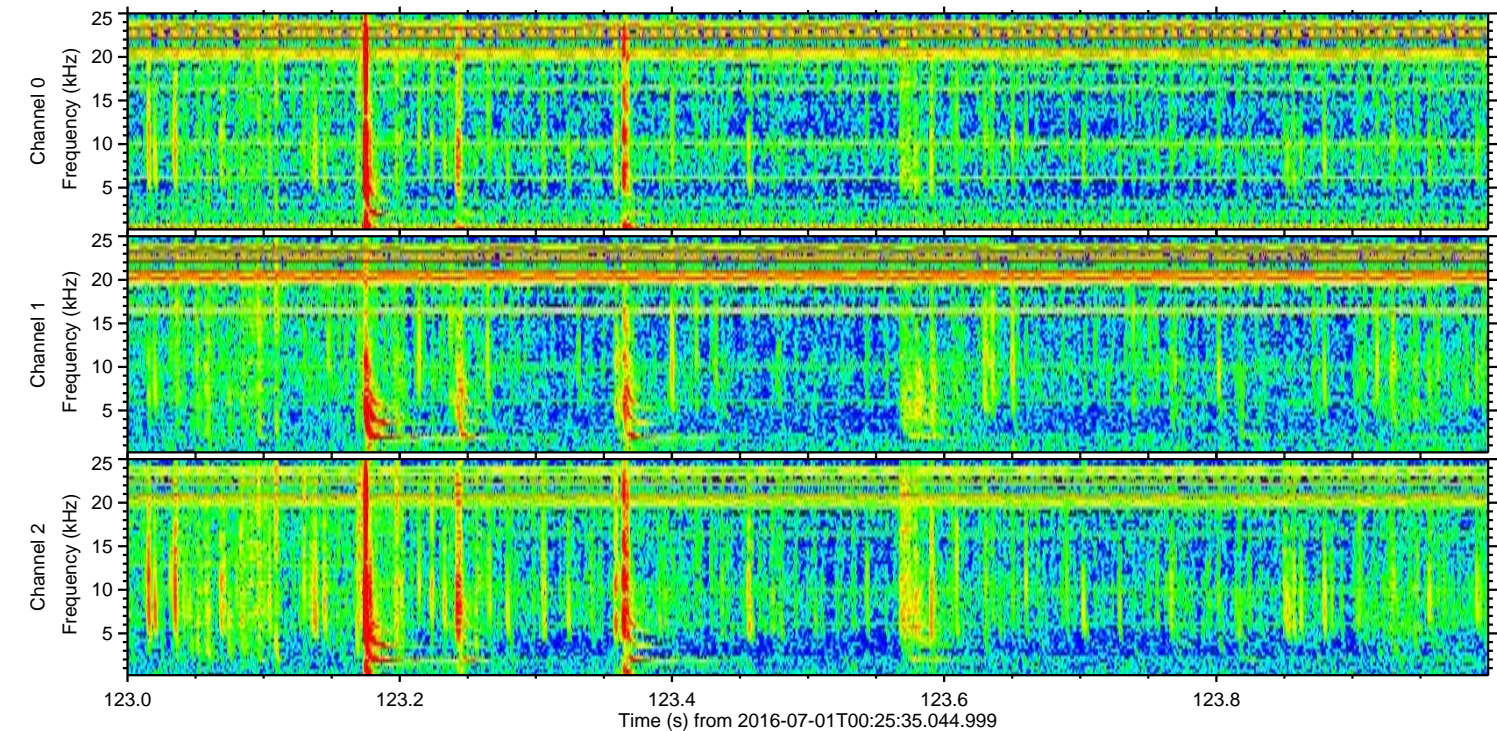
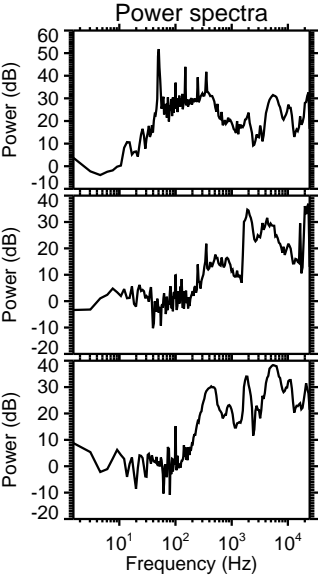
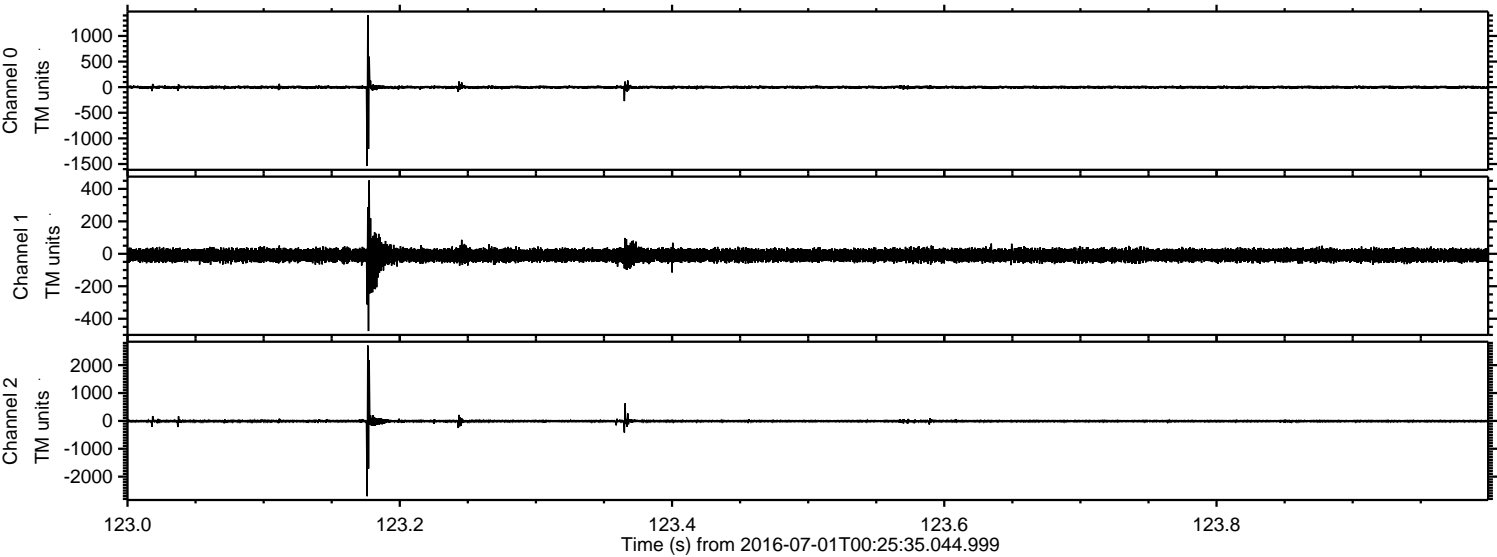

Processed Fri Jul 1 02:34:17 2016 by ELM ver.2012-10-06 from 001__elm20160701_002534__dat00.bin

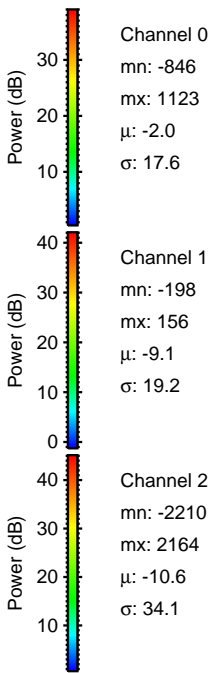
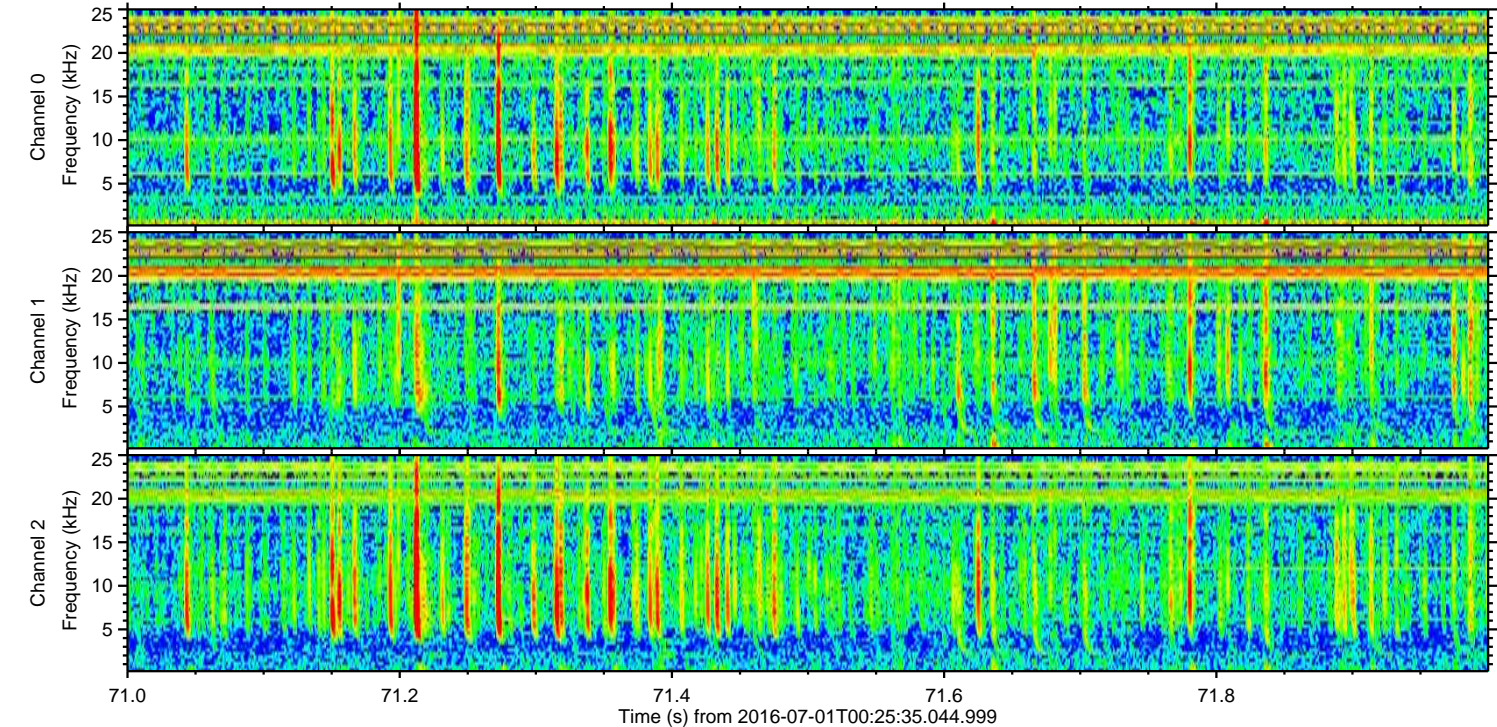
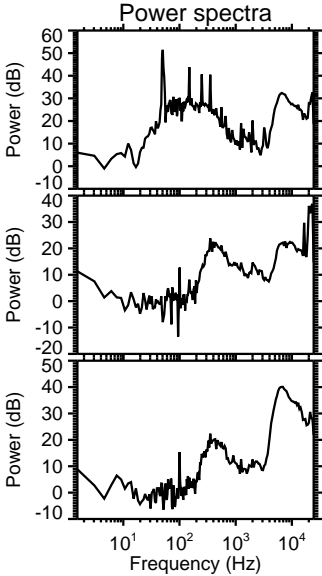
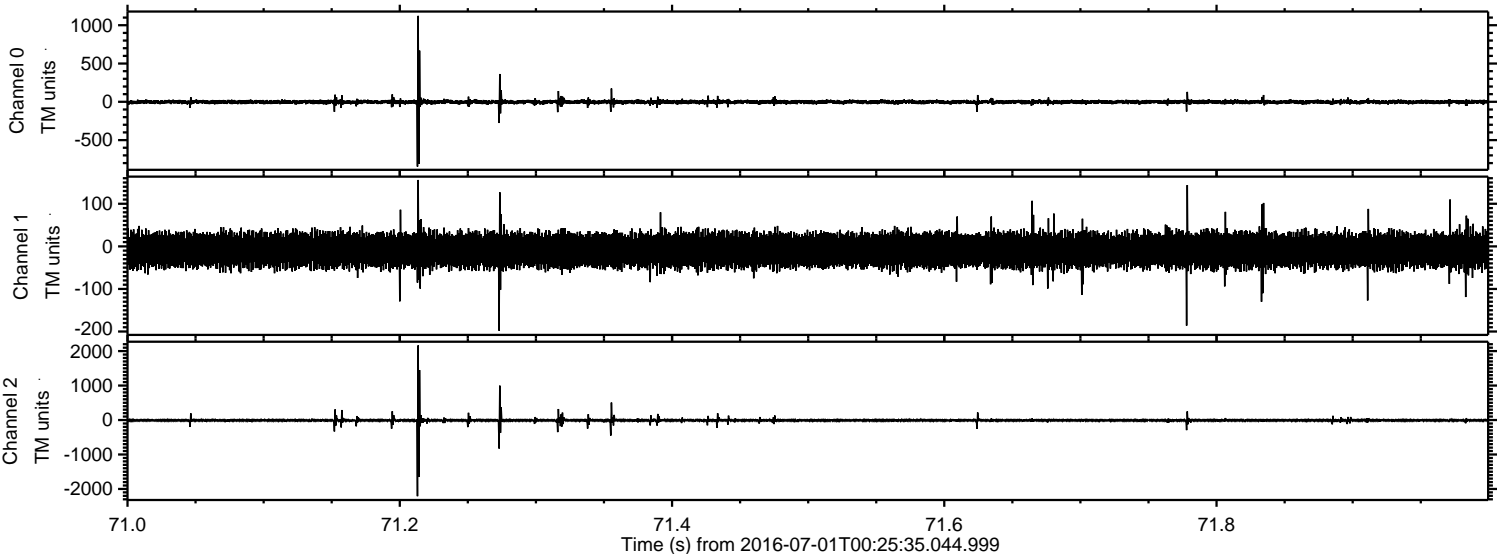

ELMAVAN 3D WAVEFORMS (Measured data sampled at 50 kHz) 51000 packets of 144 samples from 2016-07-01T00:25:35.044.999. Part 8/147

Processed Fri Jul 1 02:34:19 2016 by ELM ver.2012-10-06 from 001__elm20160701_002534__dat00.bin

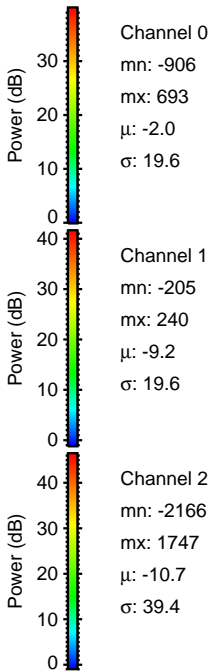
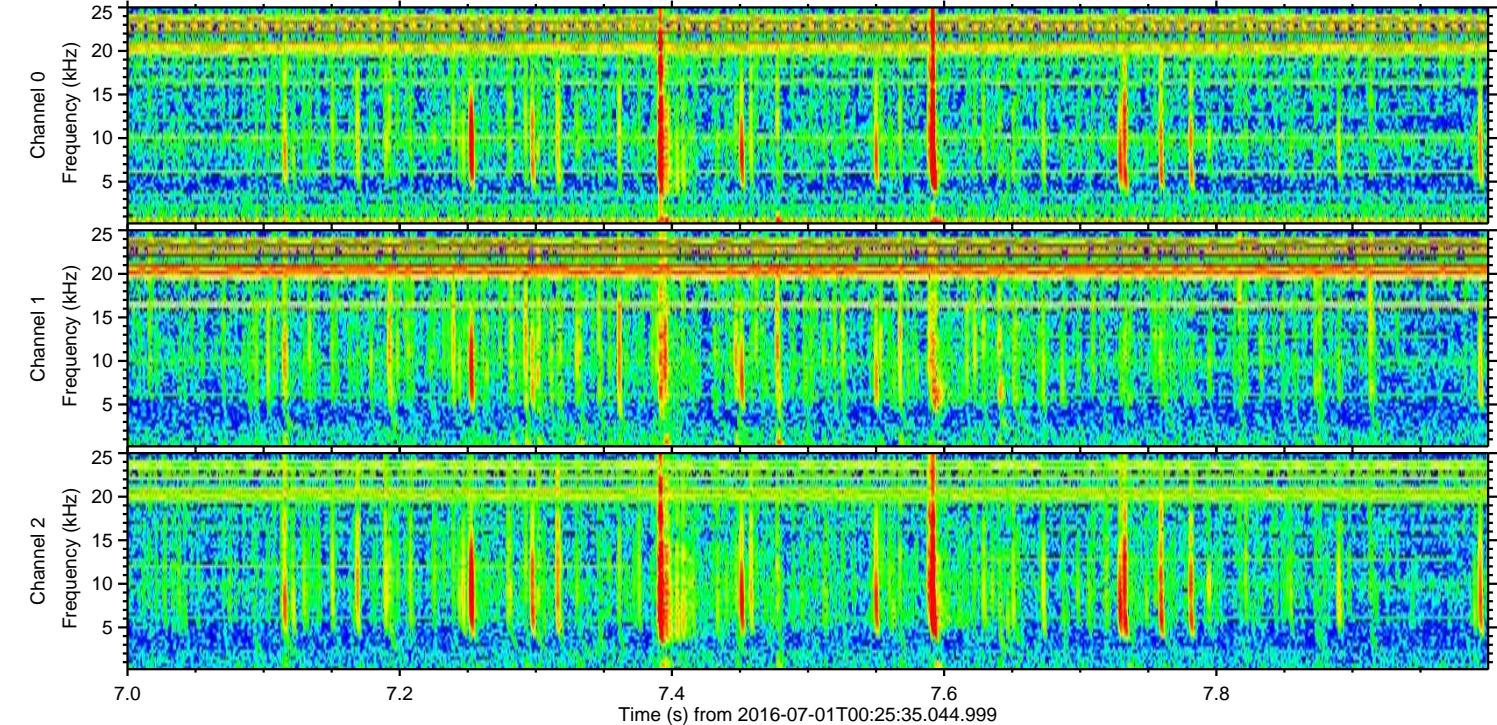
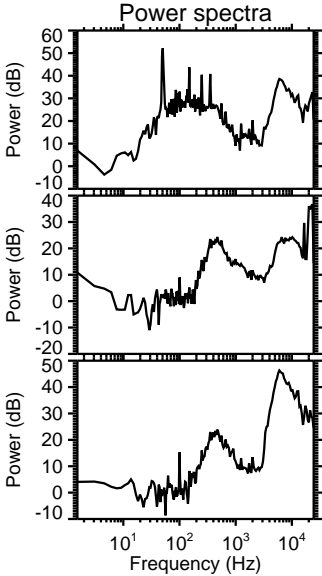
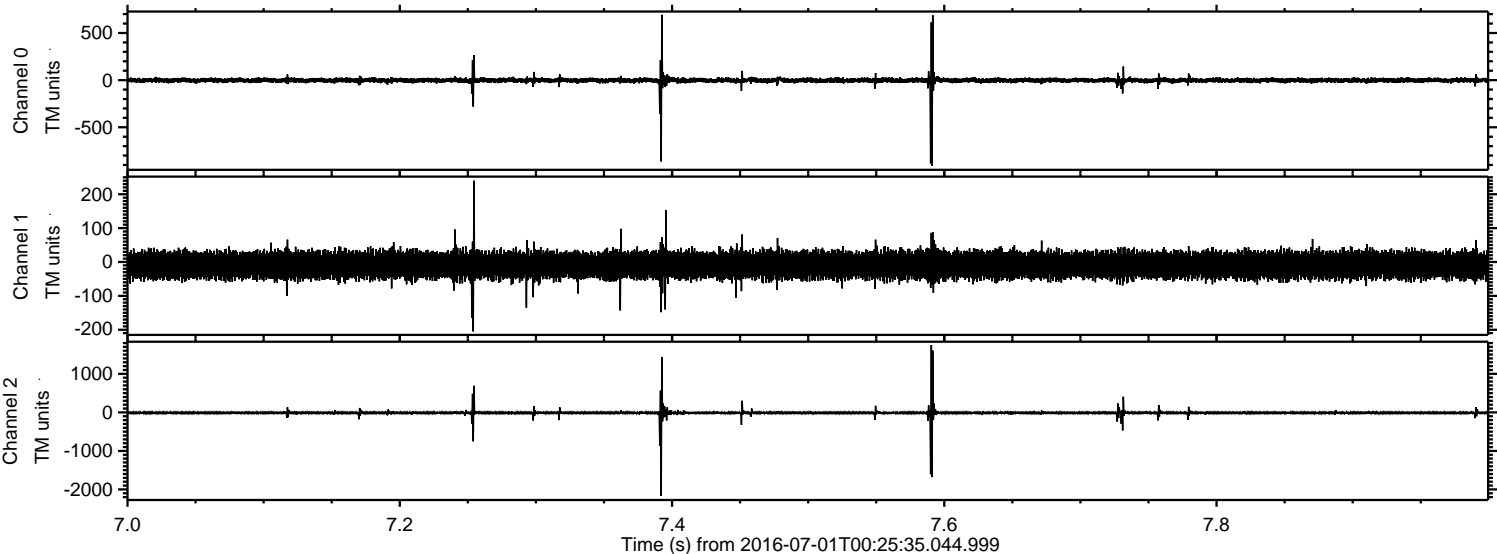

ELMAVAN 3D WAVEFORMS (Measured data sampled at 50 kHz) 51000 packets of 144 samples from 2016-07-01T00:25:35.044.999. Part 109/147

Processed Fri Jul 1 02:34:22 2016 by ELM ver.2012-10-06 from 001__elm20160701_002534__dat00.bin

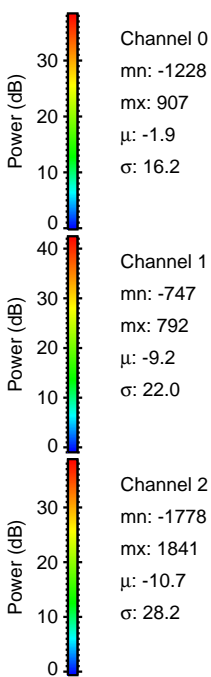
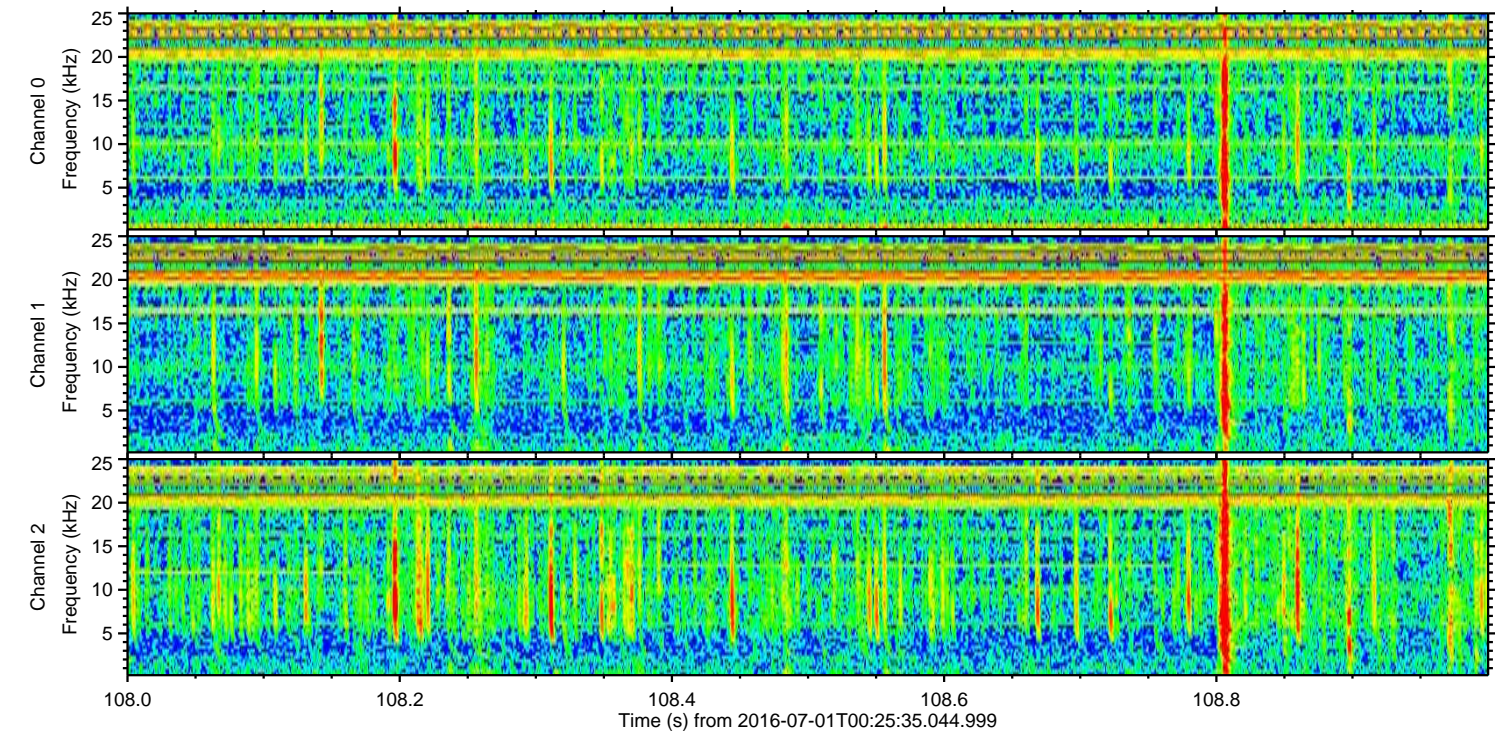
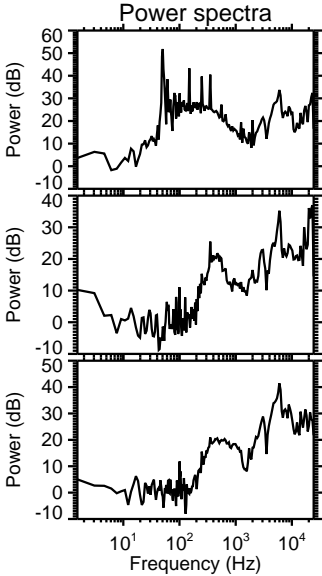
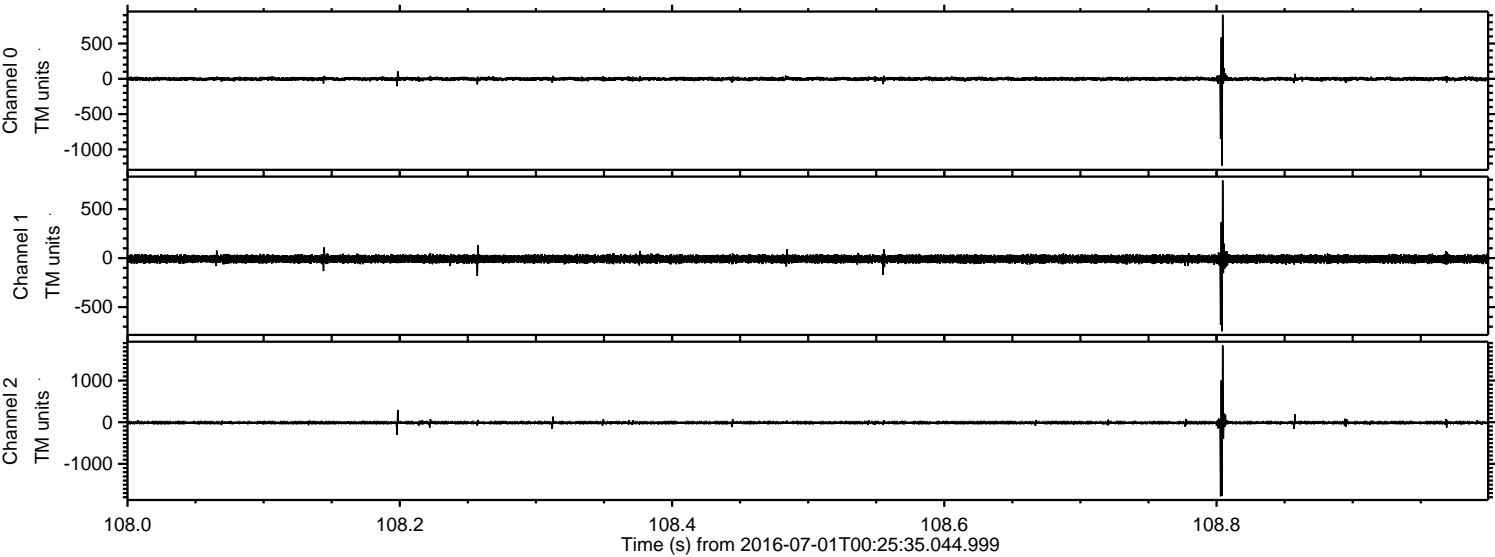

Processed Fri Jul 1 02:34:23 2016 by ELM ver.2012-10-06 from 001__elm20160701_002534__dat00.bin

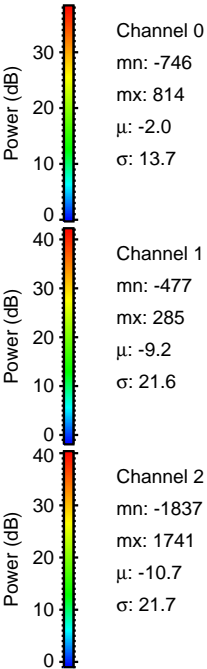
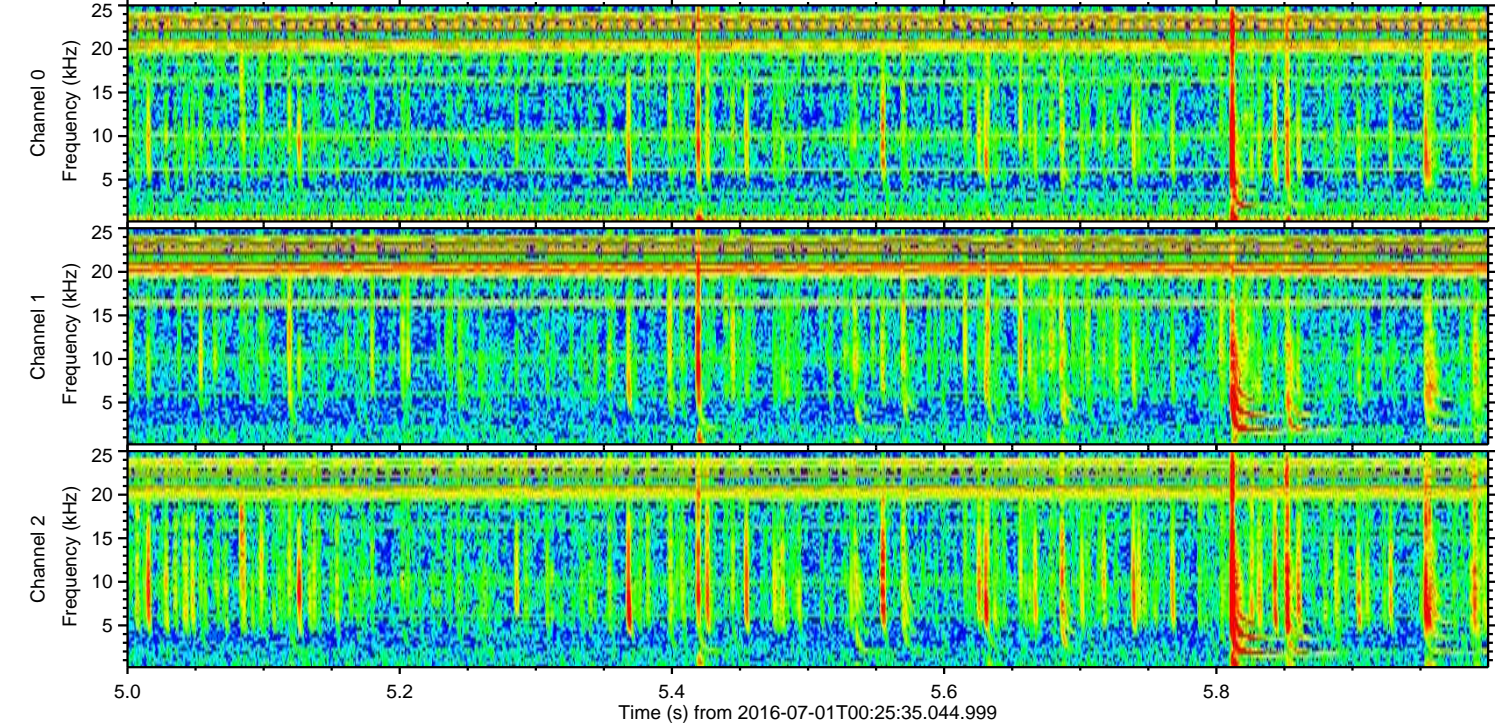
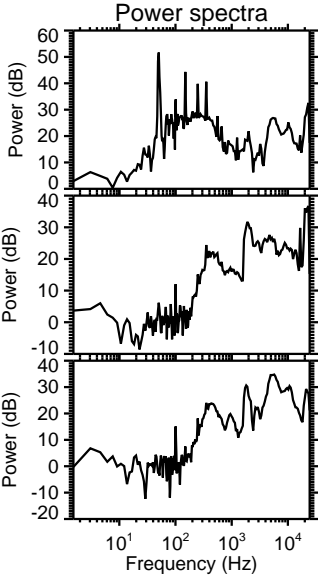
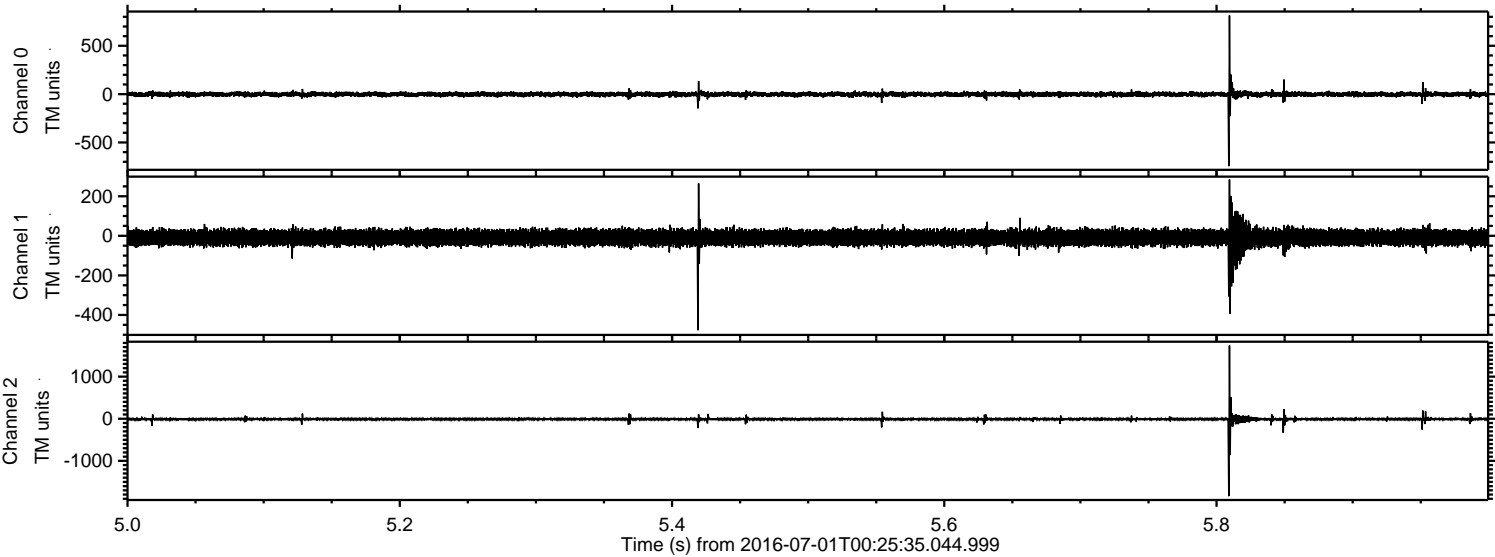

Channel 0
mn: -746
mx: 814
 μ : -2.0
 σ : 13.7

Channel 1
mn: -477
mx: 285
 μ : -9.2
 σ : 21.6

Channel 2
mn: -1837
mx: 1741
 μ : -10.7
 σ : 21.7

Processed Fri Jul 1 02:34:24 2016 by ELM ver.2012-10-06 from 001__elm20160701_002534__dat00.bin

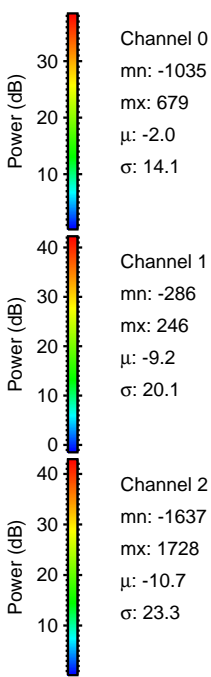
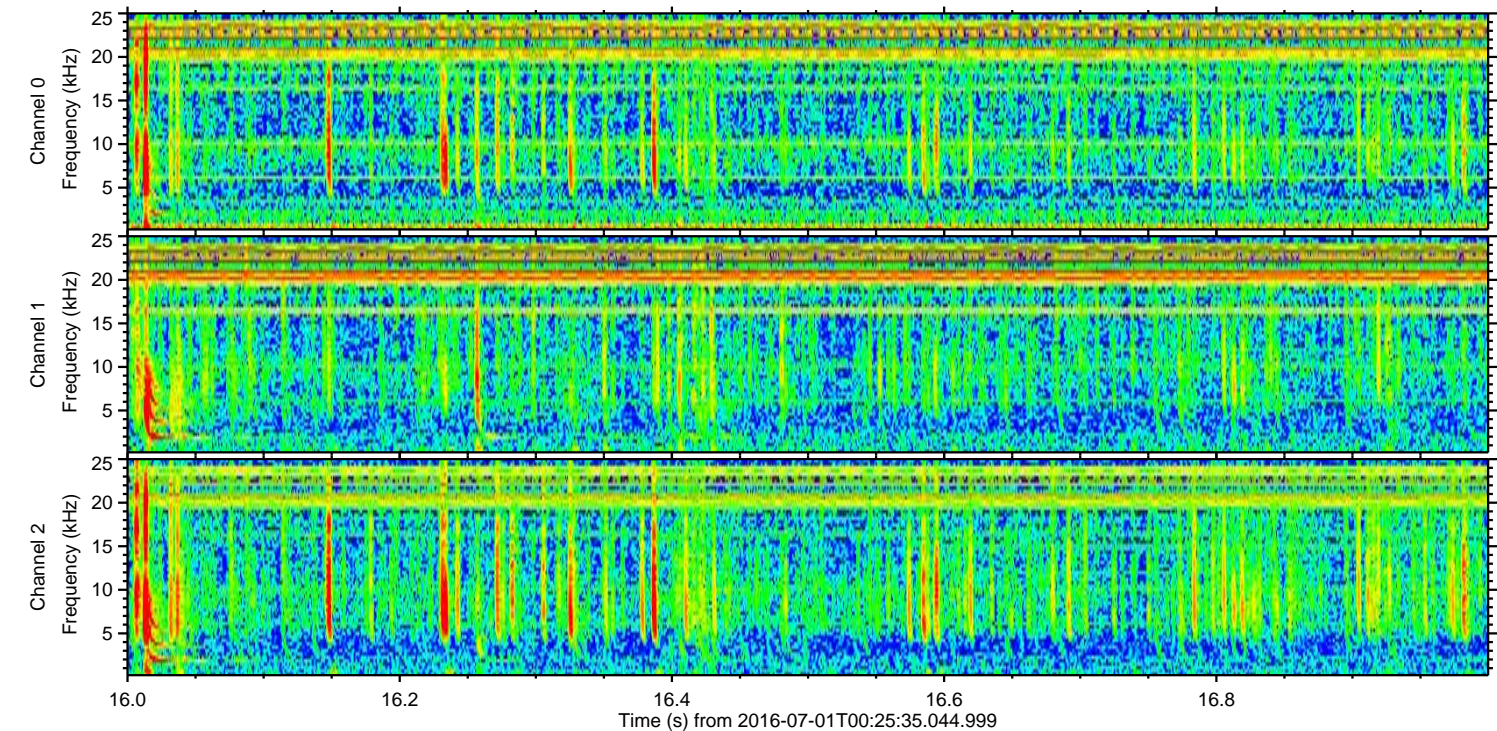
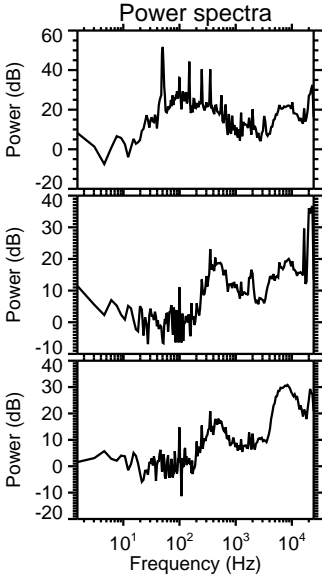
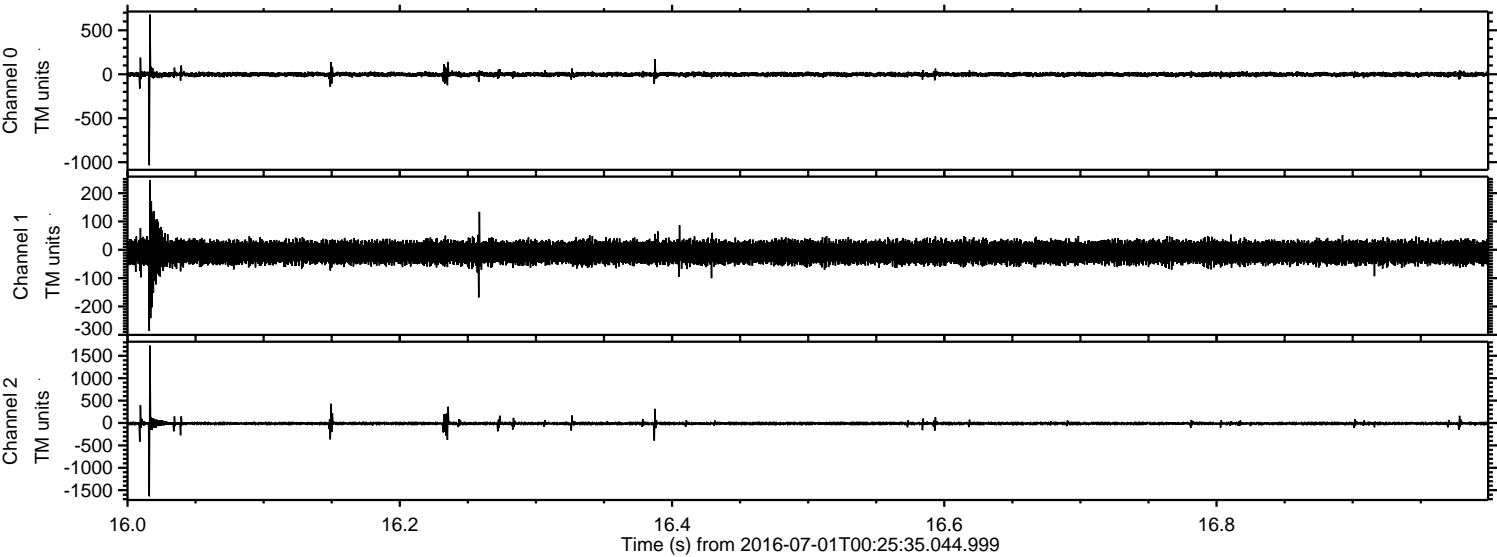

Processed Fri Jul 1 02:34:25 2016 by ELM ver.2012-10-06 from 001__elm20160701_002534__dat00.bin

