

ELMAVAN 3D WAVEFORMS (Measured data sampled at 50 kHz) 51000 packets of 144 samples from 2016-06-30T22:05:29.167.000.

Processed Fri Jul 1 00:13:23 2016 by ELM ver.2012-10-06 from 001__elm20160630_220528__dat00.bin

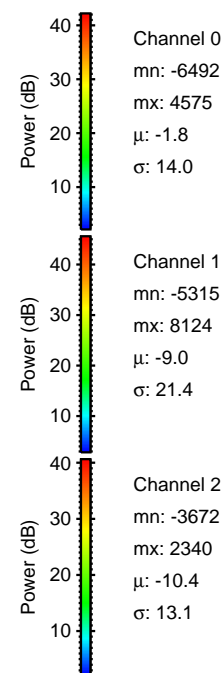

Processed Fri Jul 1 00:13:35 2016 by ELM ver.2012-10-06 from 001__elm20160630_220528__dat00.bin

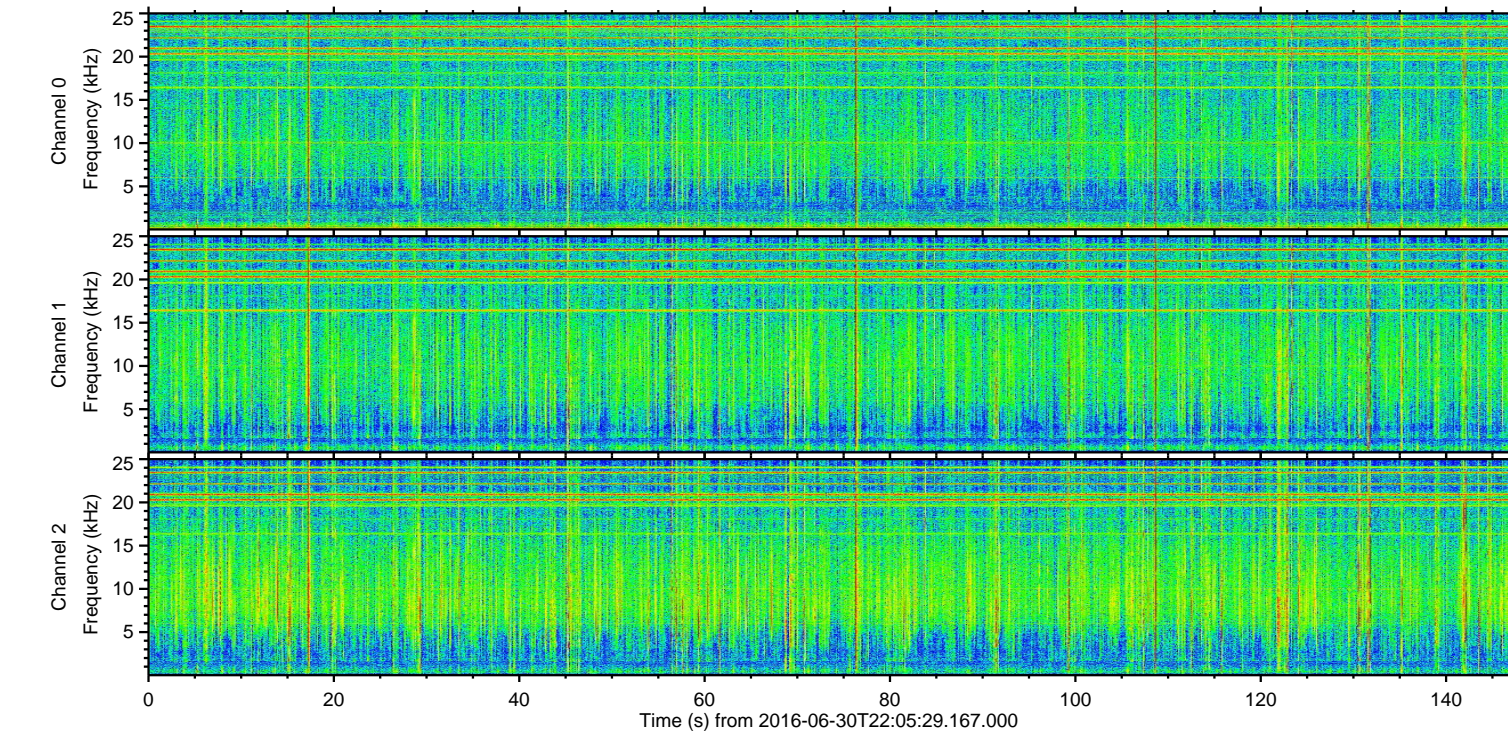
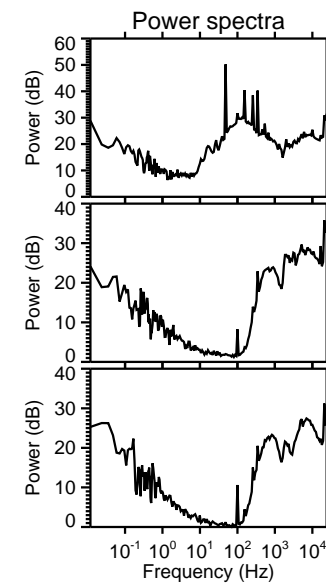
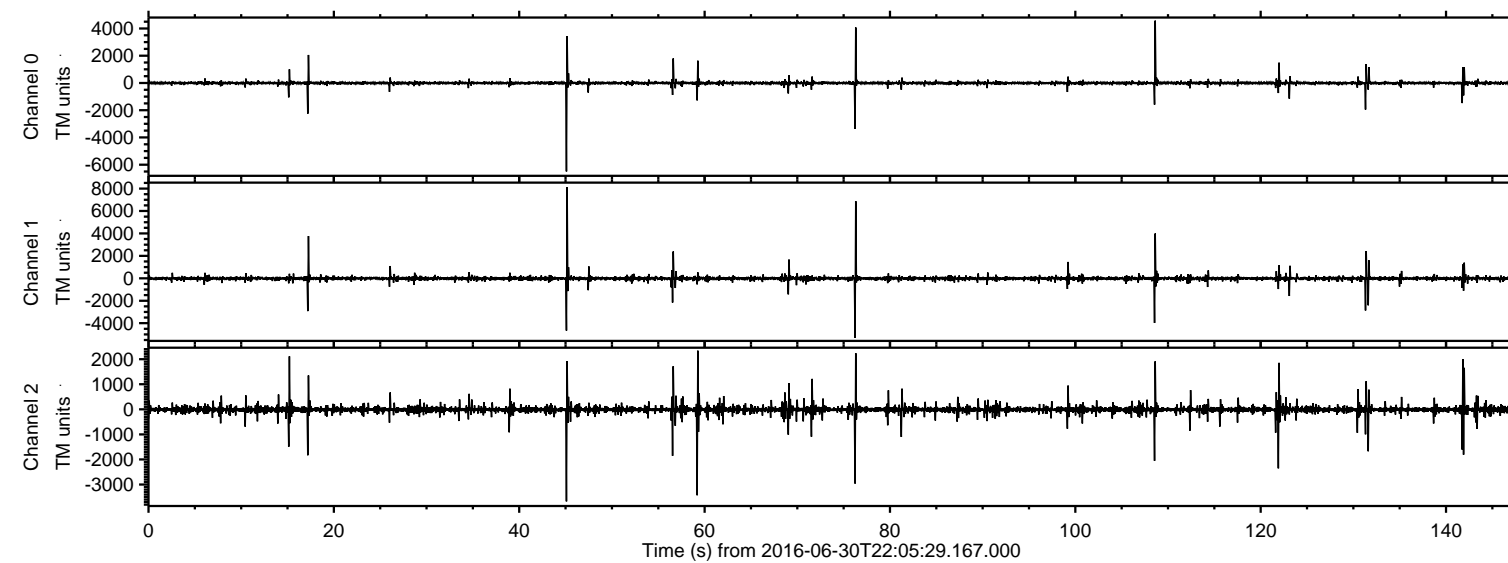
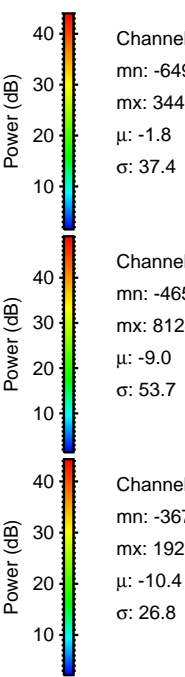
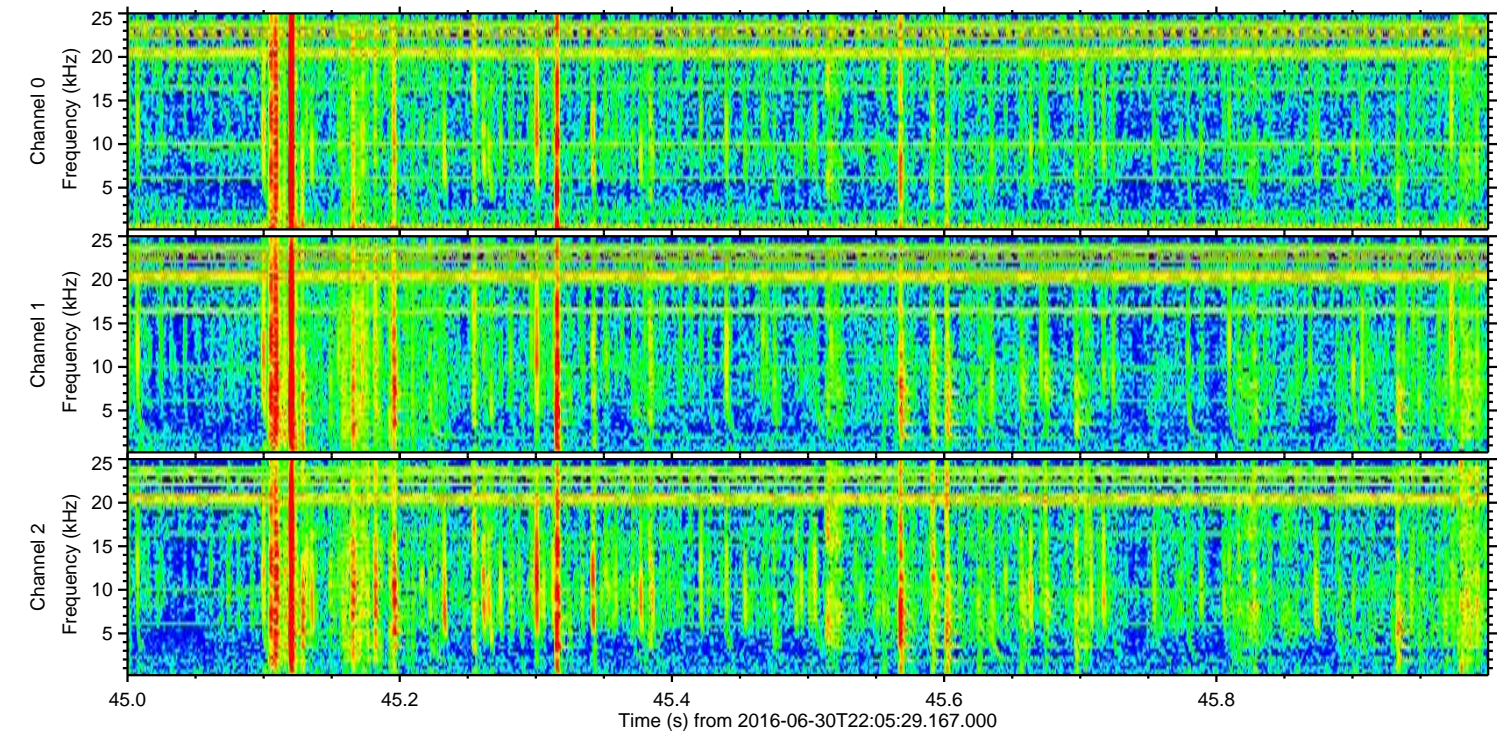
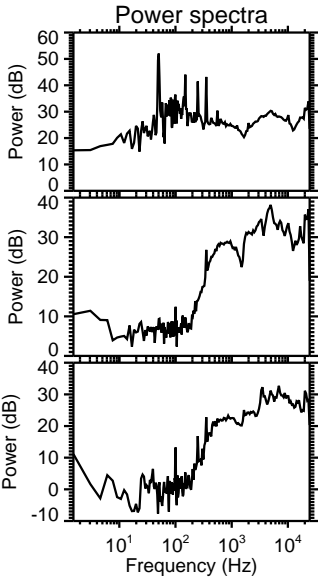
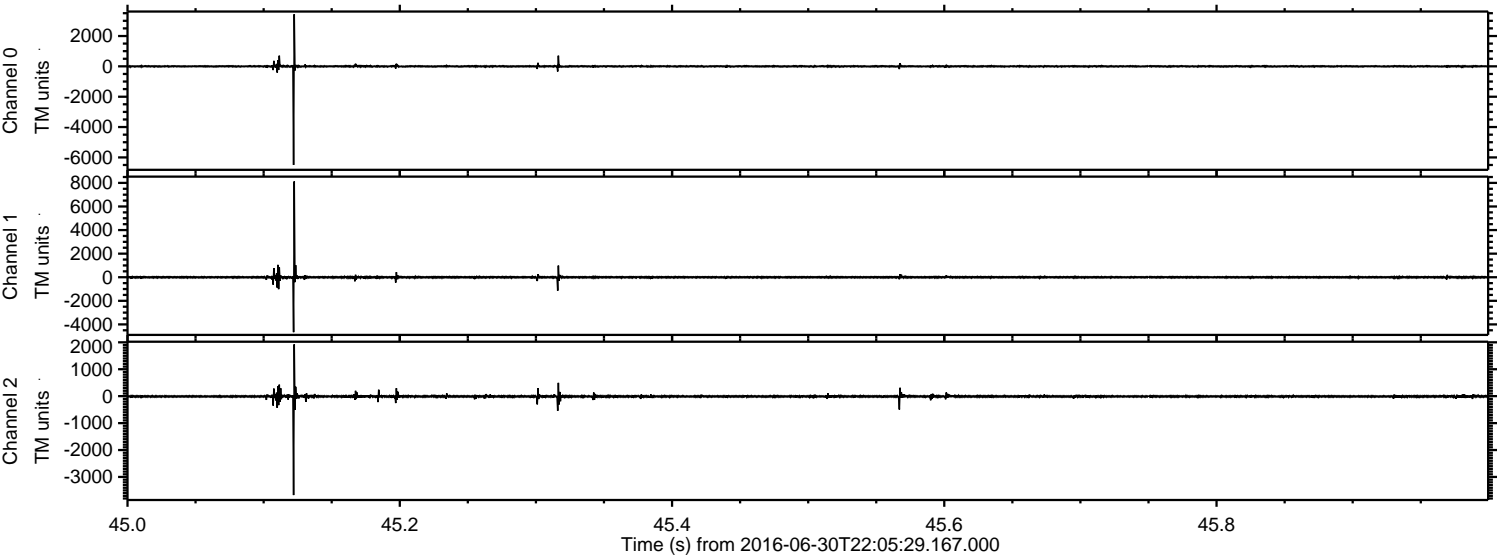

Processed Fri Jul 1 00:13:36 2016 by ELM ver.2012-10-06 from 001__elm20160630_220528__dat00.bin

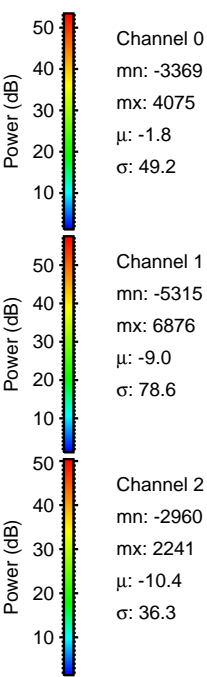
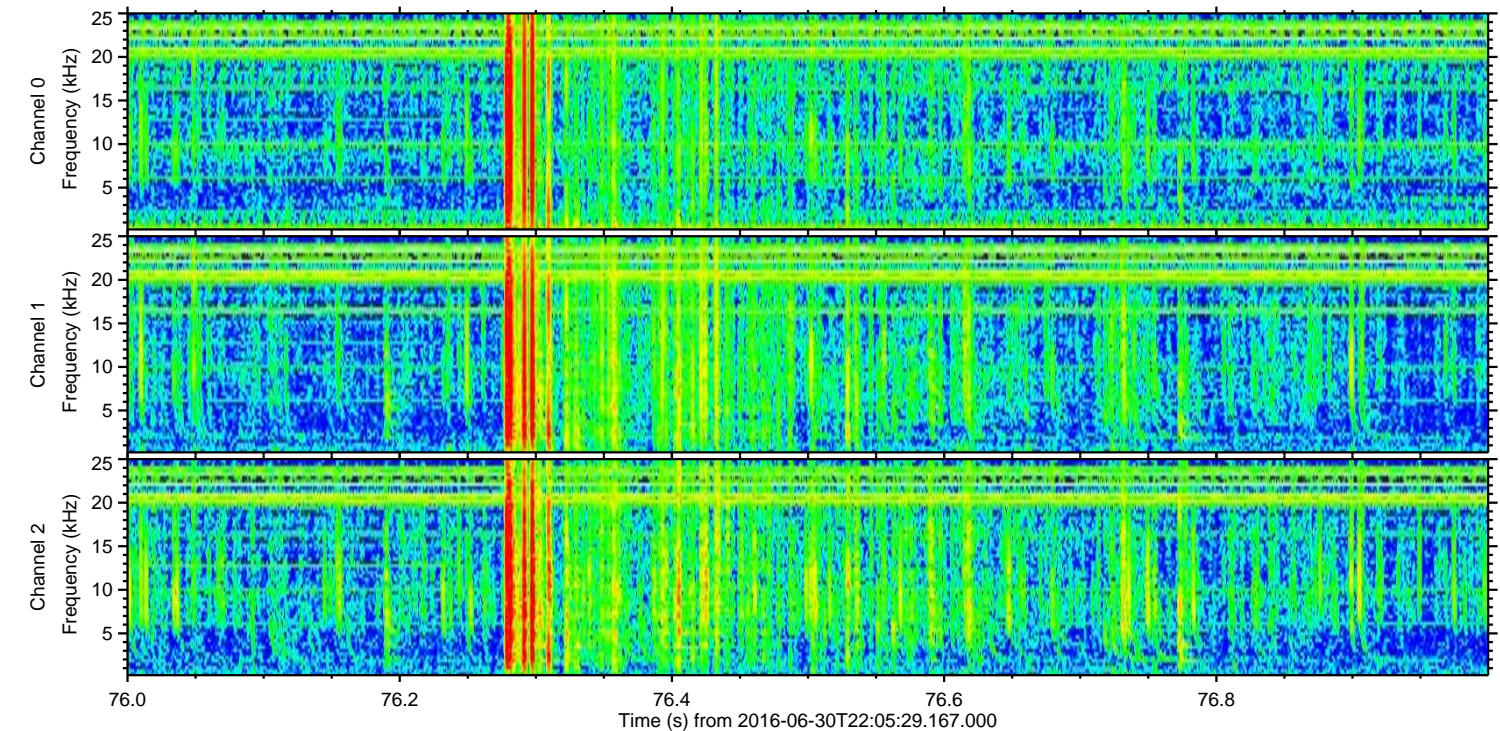
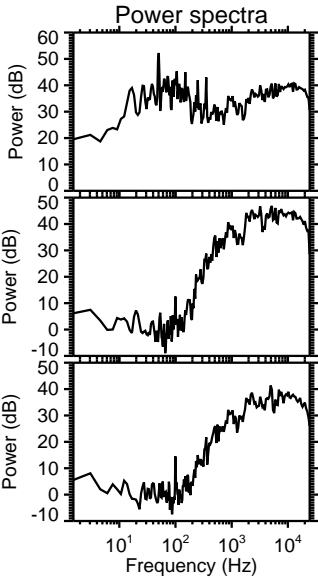
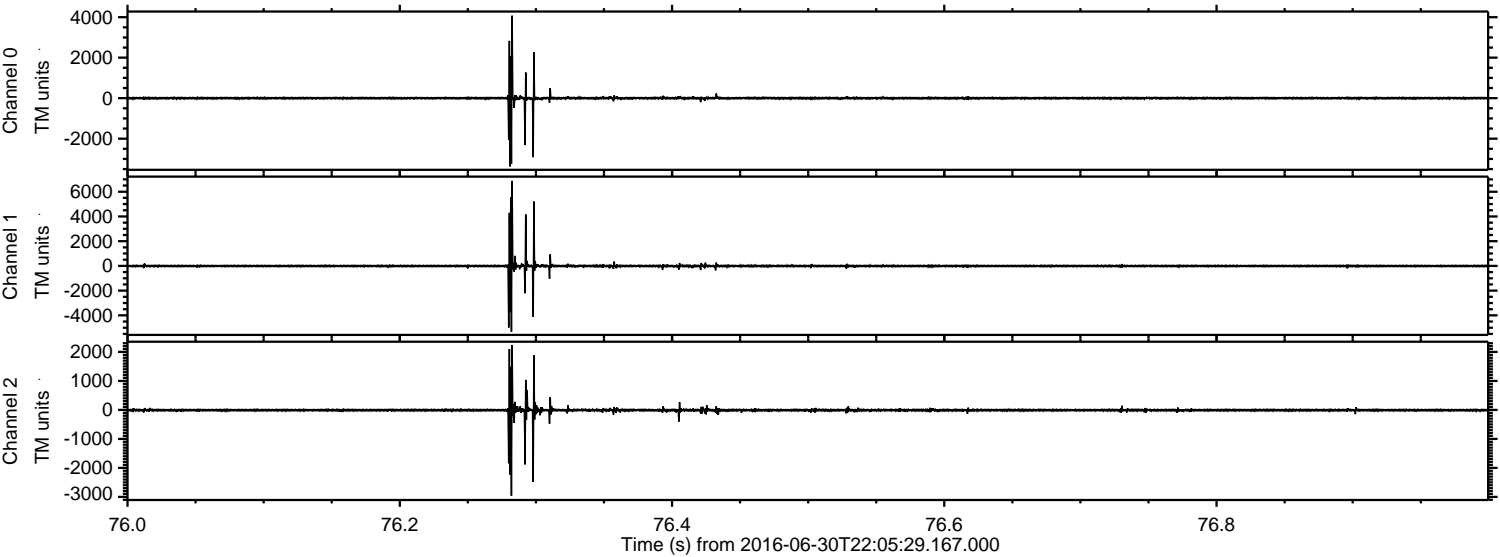

ELMAVAN 3D WAVEFORMS (Measured data sampled at 50 kHz) 51000 packets of 144 samples from 2016-06-30T22:05:29.167.000. Part 109/147

Processed Fri Jul 1 00:13:37 2016 by ELM ver.2012-10-06 from 001__elm20160630_220528__dat00.bin

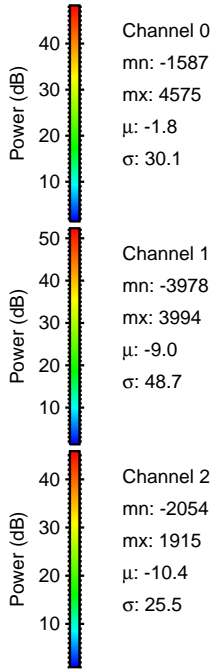
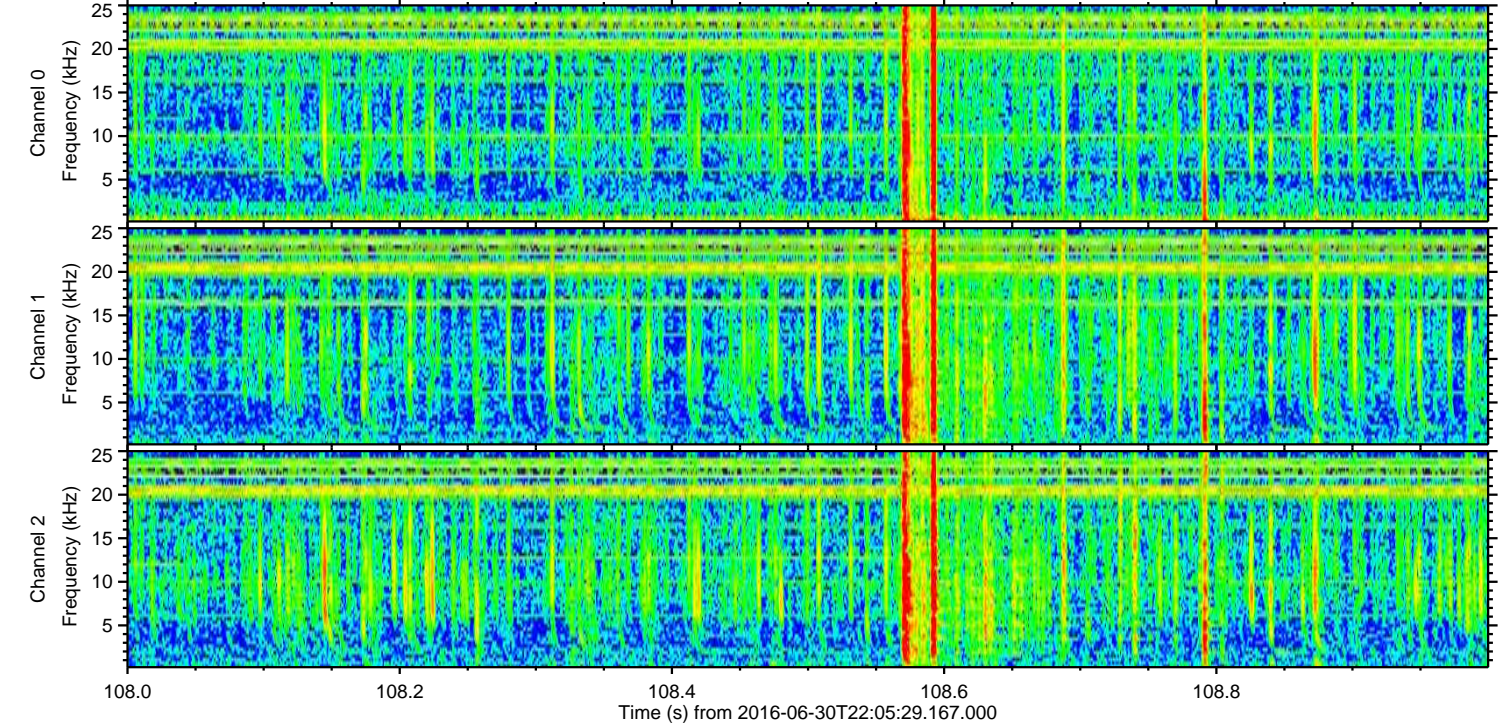
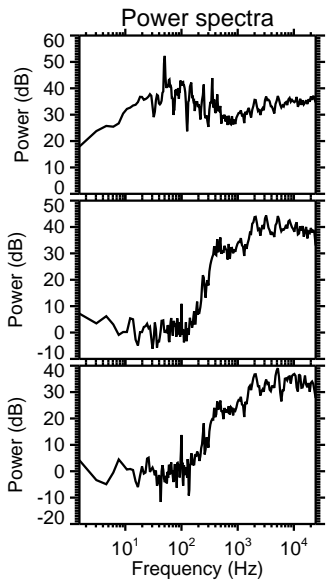
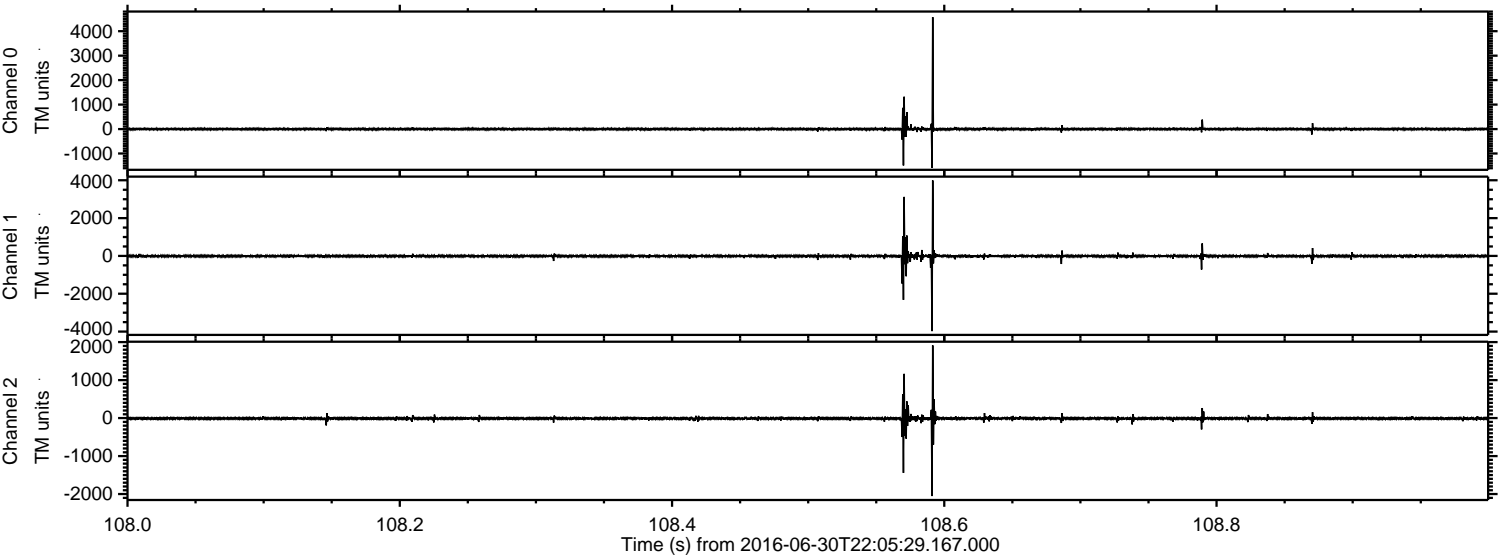

ELMAVAN 3D WAVEFORMS (Measured data sampled at 50 kHz) 51000 packets of 144 samples from 2016-06-30T22:05:29.167.000. Part 18/147

Processed Fri Jul 1 00:13:38 2016 by ELM ver.2012-10-06 from 001__elm20160630_220528__dat00.bin

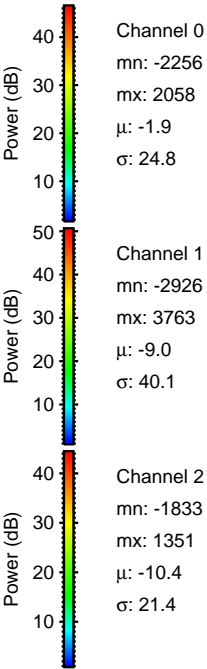
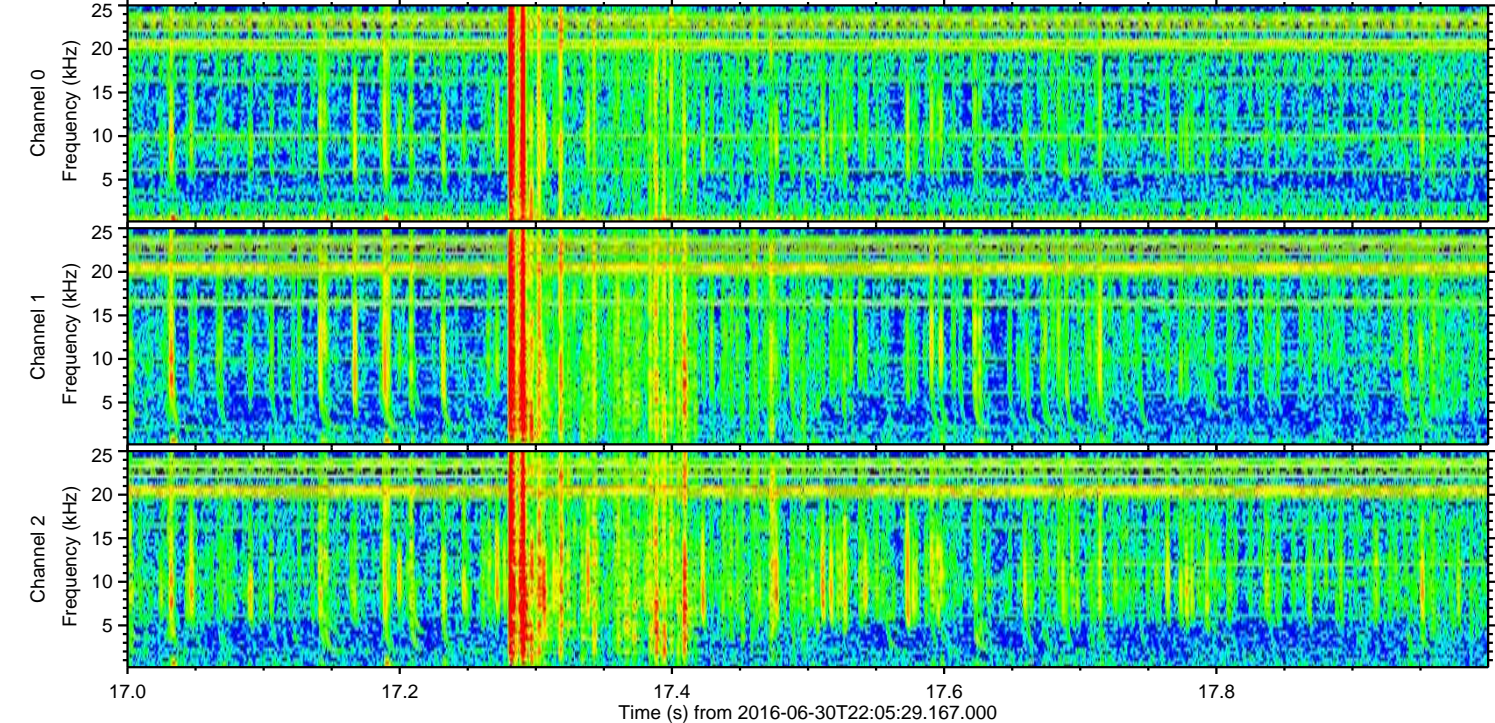
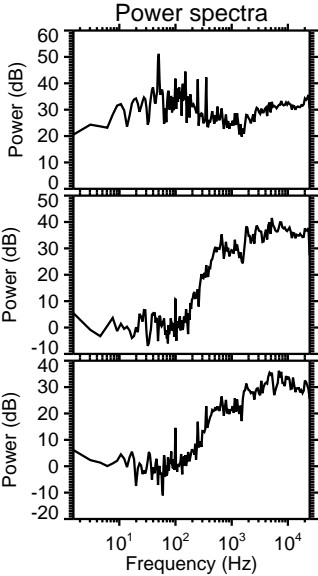
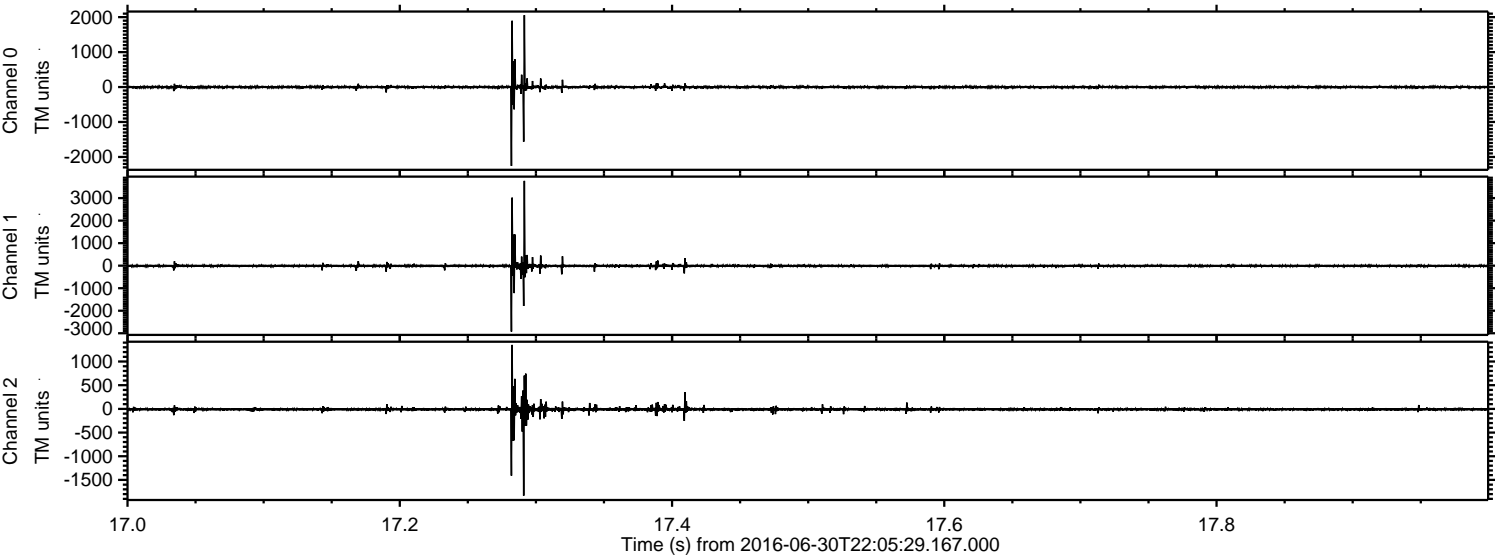

Processed Fri Jul 1 00:13:39 2016 by ELM ver.2012-10-06 from 001__elm20160630_220528__dat00.bin

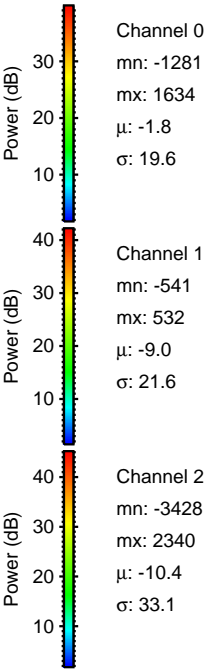
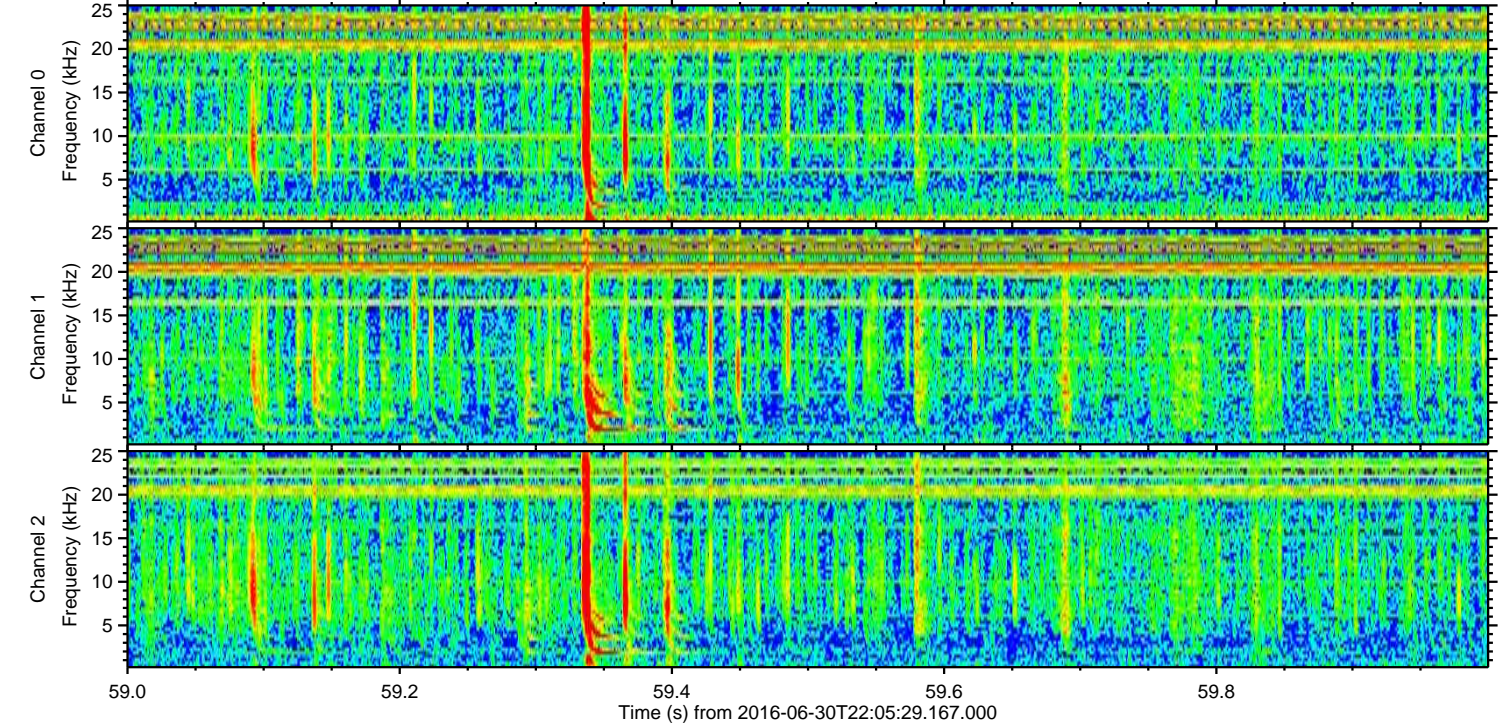
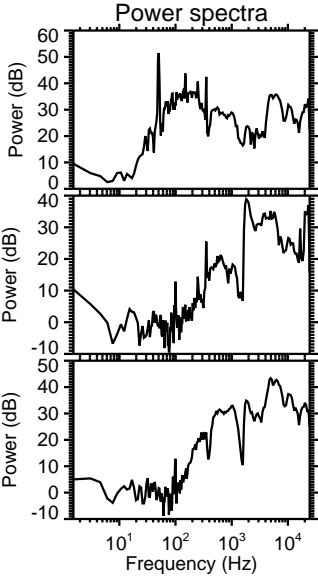
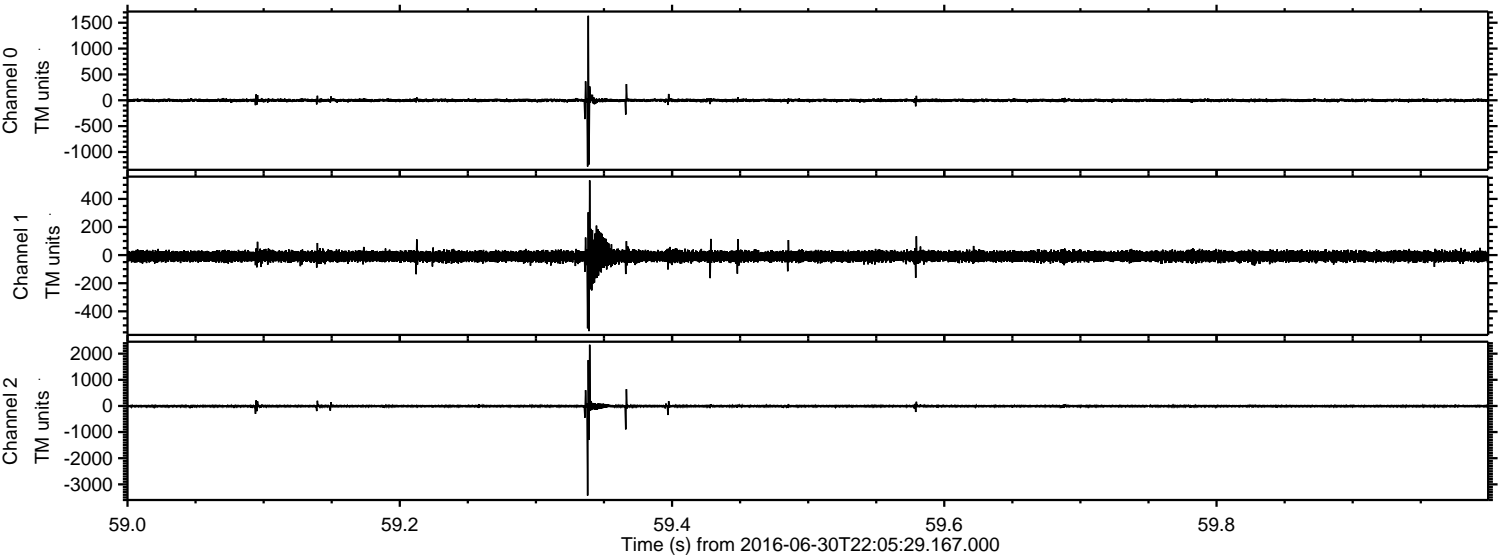

ELMAVAN 3D WAVEFORMS (Measured data sampled at 50 kHz) 51000 packets of 144 samples from 2016-06-30T22:05:29.167.000. Part 132/147

Processed Fri Jul 1 00:13:40 2016 by ELM ver.2012-10-06 from 001__elm20160630_220528__dat00.bin

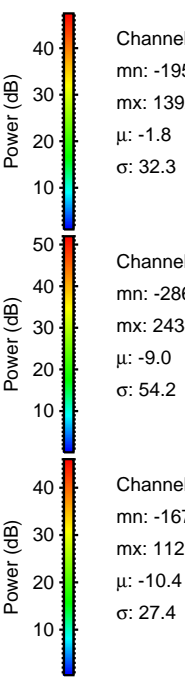
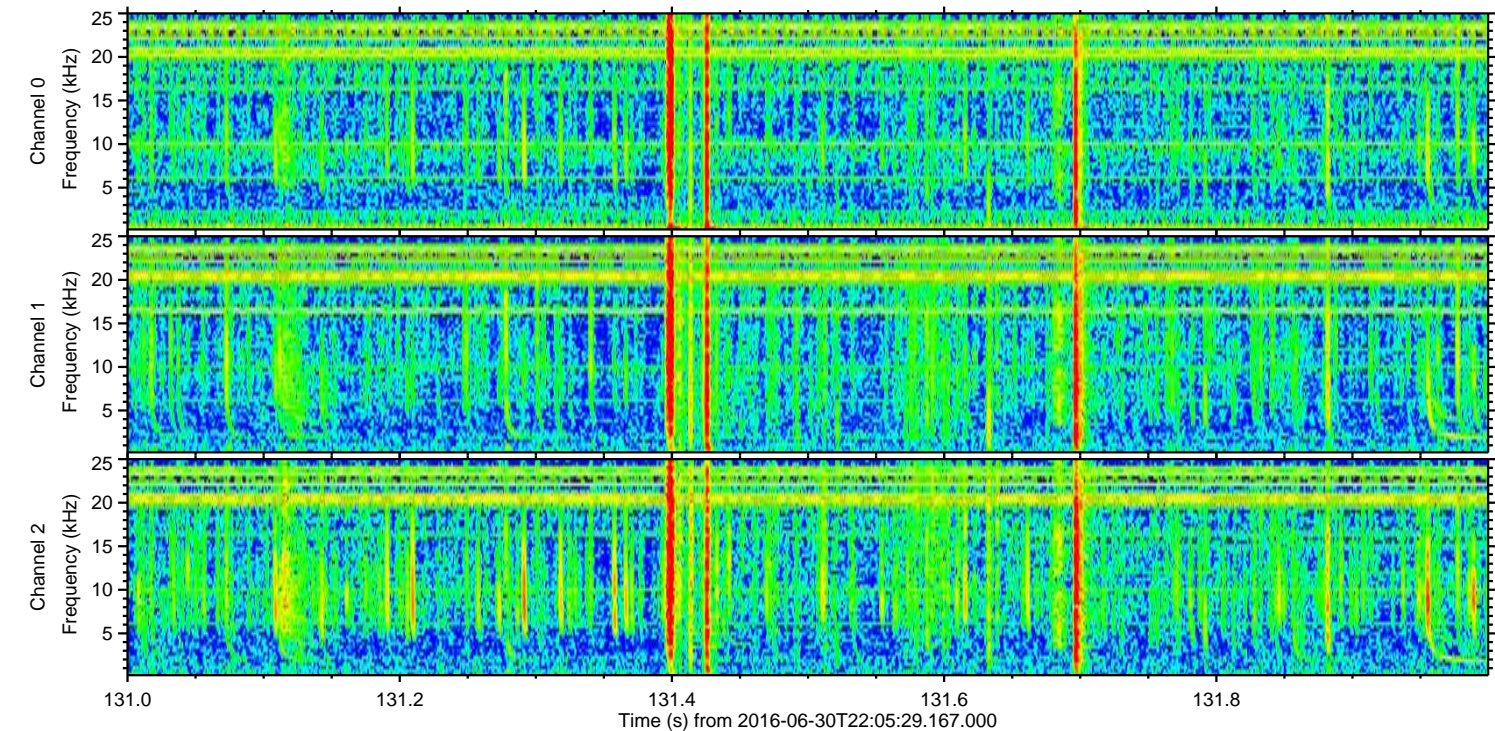
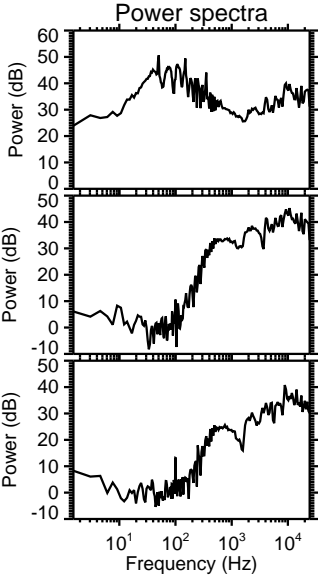
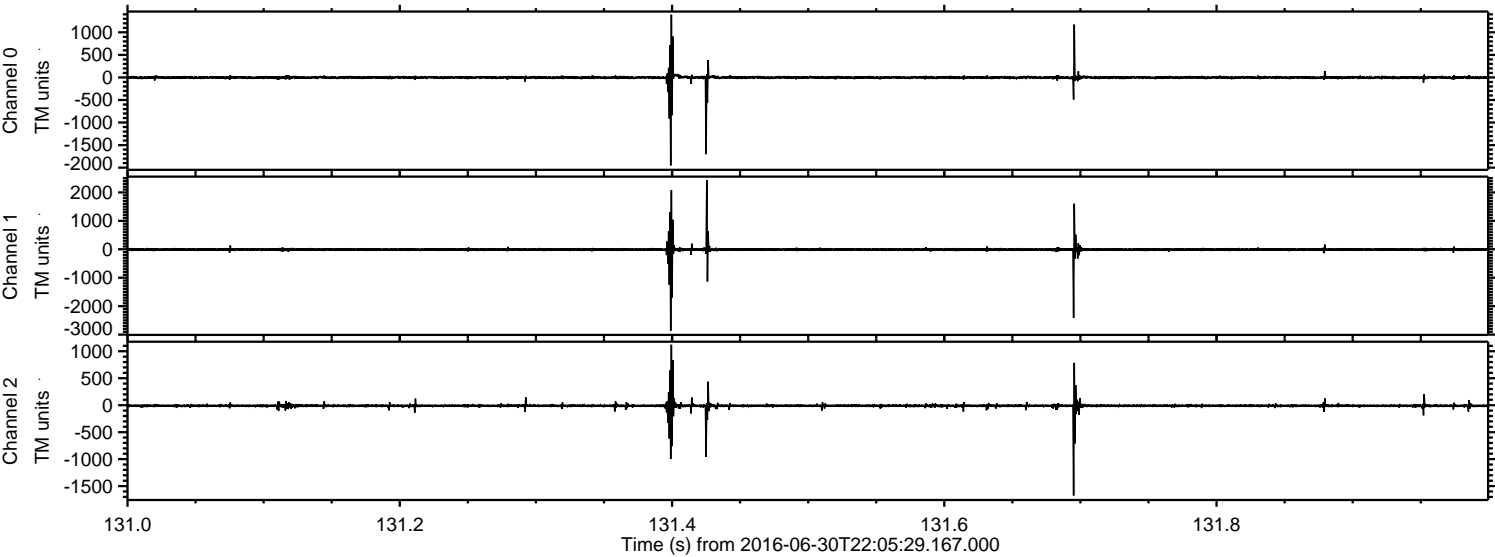

Processed Fri Jul 1 00:13:41 2016 by ELM ver.2012-10-06 from 001__elm20160630_220528__dat00.bin

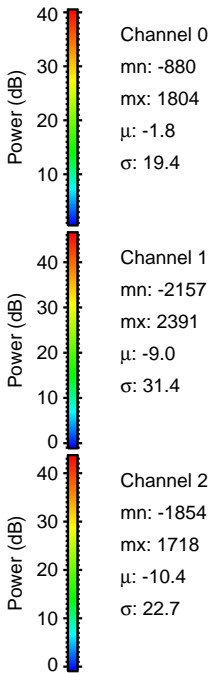
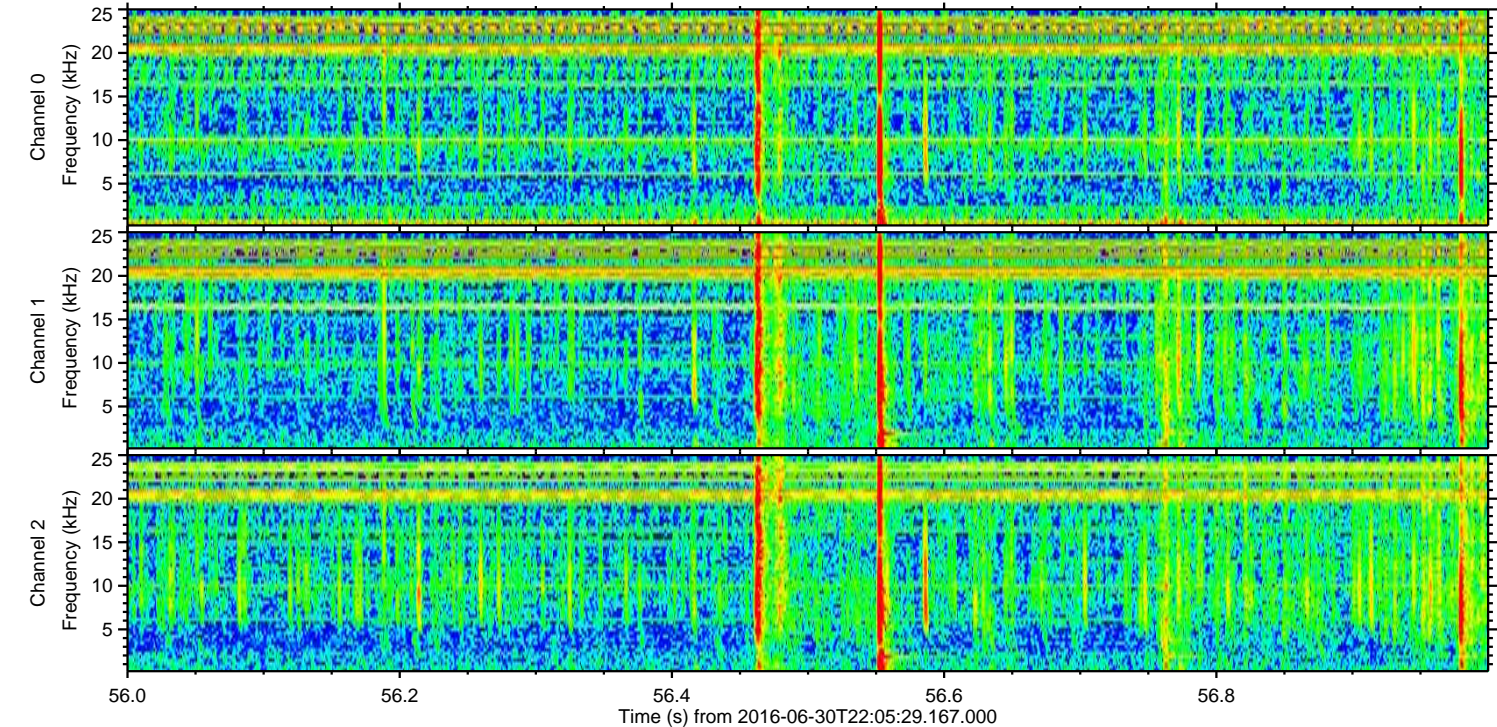
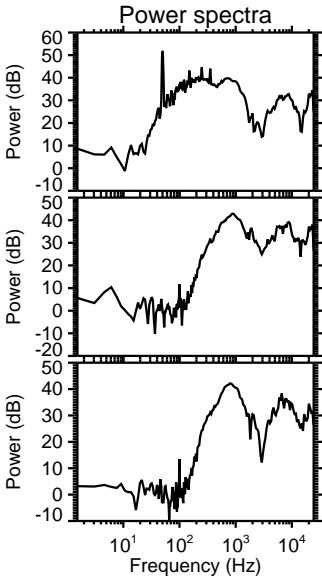
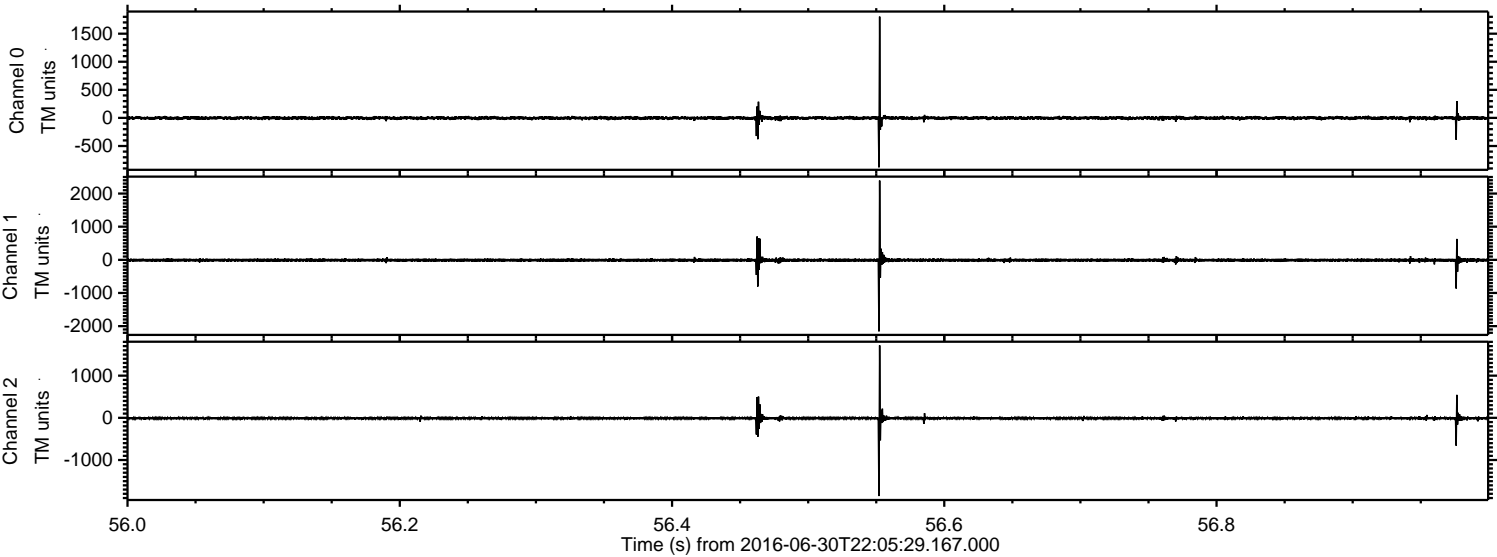

ELMAVAN 3D WAVEFORMS (Measured data sampled at 50 kHz) 51000 packets of 144 samples from 2016-06-30T22:05:29.167.000. Part 122/147

Processed Fri Jul 1 00:13:41 2016 by ELM ver.2012-10-06 from 001__elm20160630_220528__dat00.bin

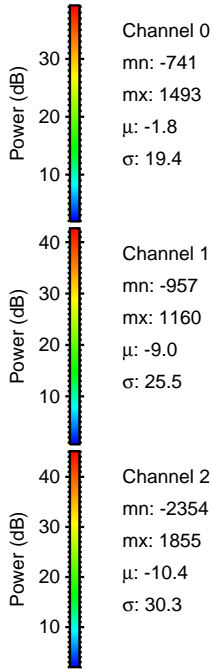
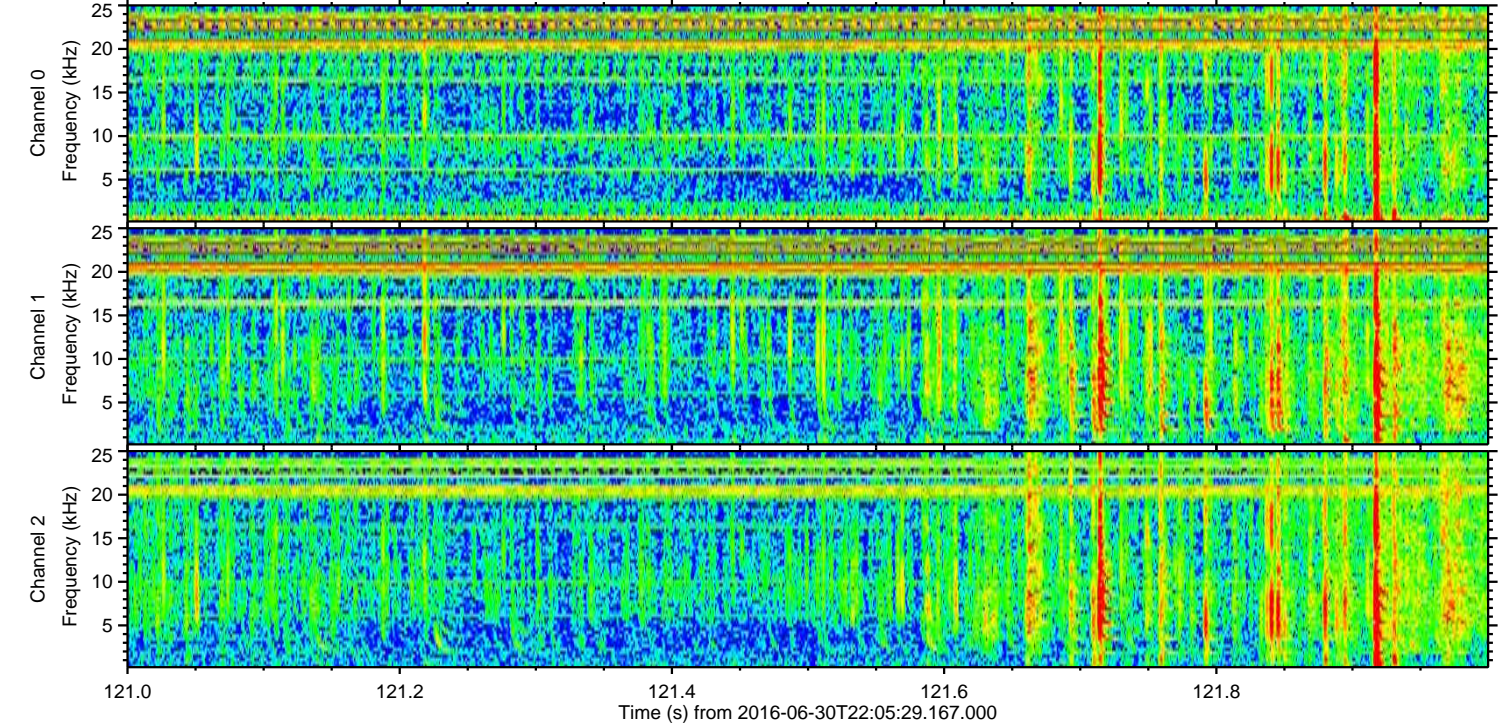
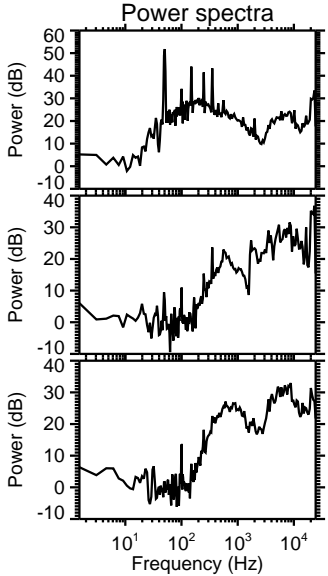
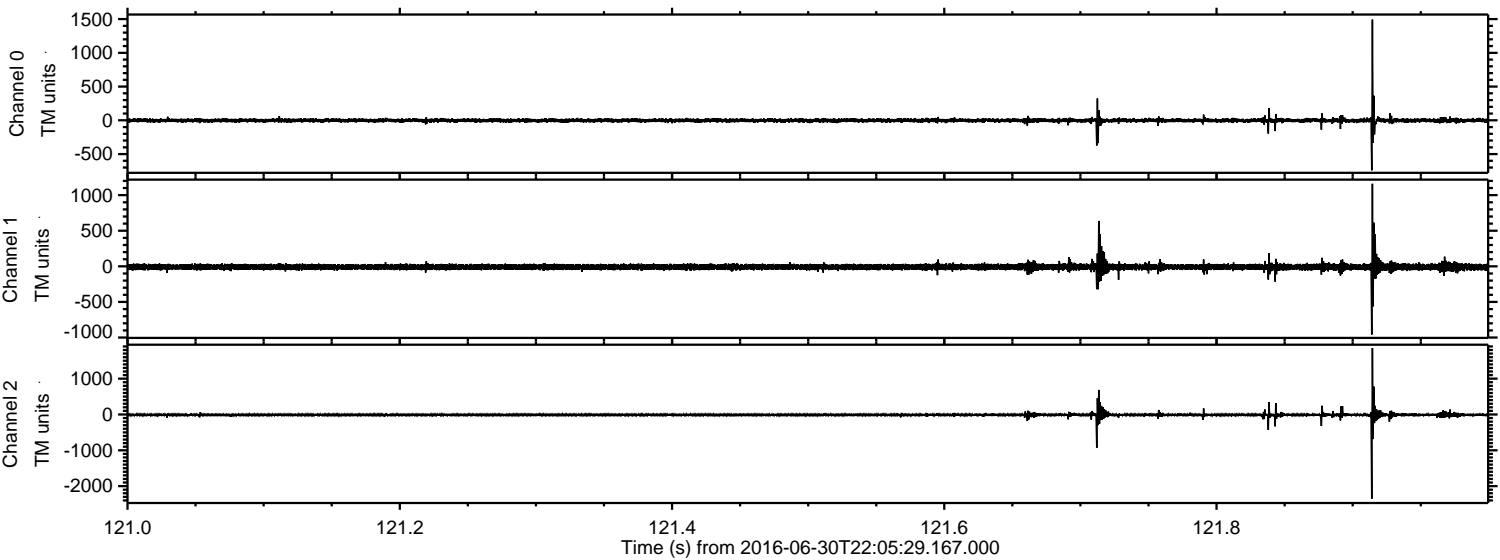

Channel 0
mn: -741
mx: 1493
 μ : -1.8
 σ : 19.4

Channel 1
mn: -957
mx: 1160
 μ : -9.0
 σ : 25.5

Channel 2
mn: -2354
mx: 1855
 μ : -10.4
 σ : 30.3

Processed Fri Jul 1 00:13:42 2016 by ELM ver.2012-10-06 from 001__elm20160630_220528__dat00.bin

