

ELMAVAN 3D WAVEFORMS (Measured data sampled at 50 kHz) 51000 packets of 144 samples from 2016-06-30T16:40:15.574.999.

Processed Thu Jun 30 18:47:56 2016 by ELM ver.2012-10-06 from 001__elm20160630_164014__dat00.bin

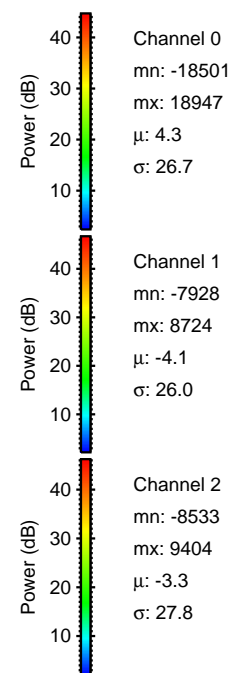

Processed Thu Jun 30 18:48:07 2016 by ELM ver.2012-10-06 from 001__elm20160630_164014__dat00.bin

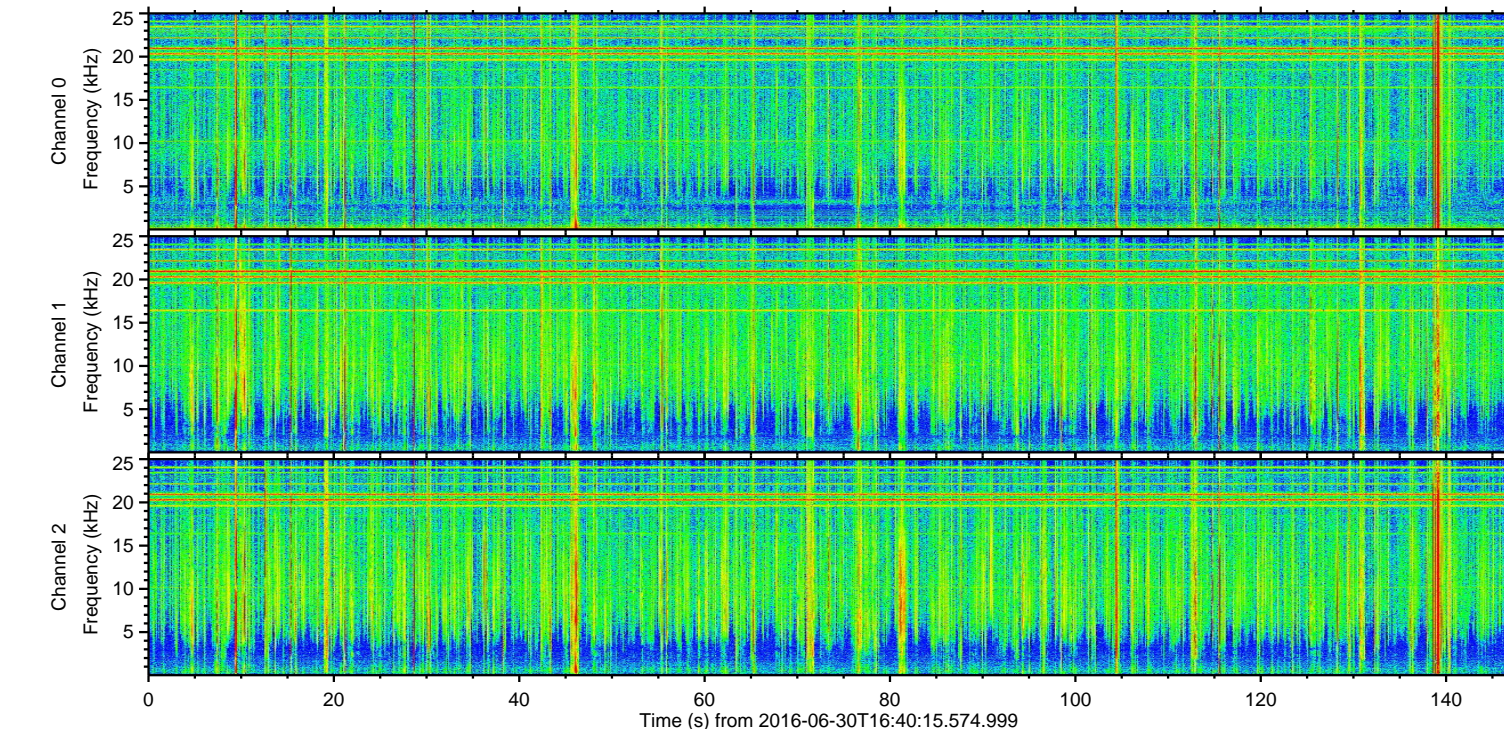
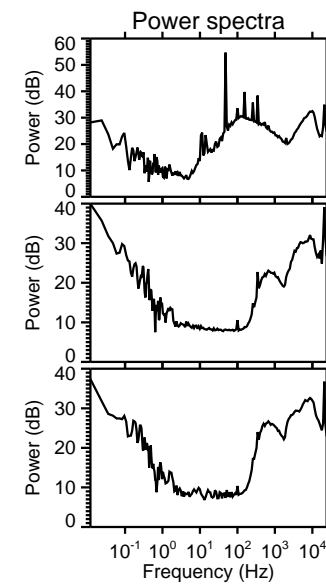
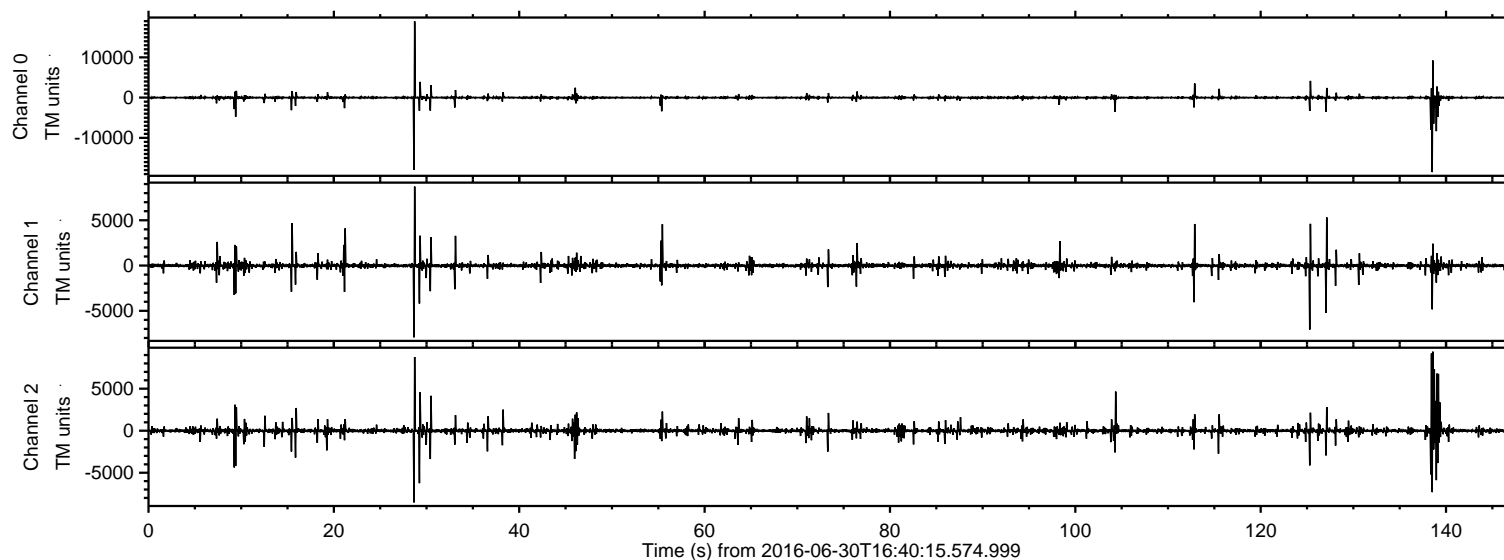
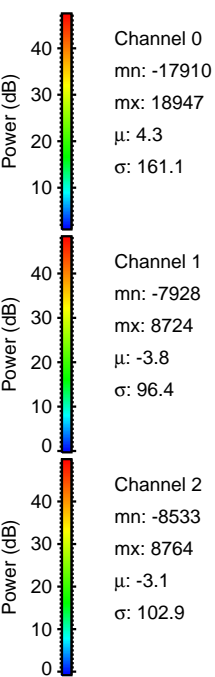
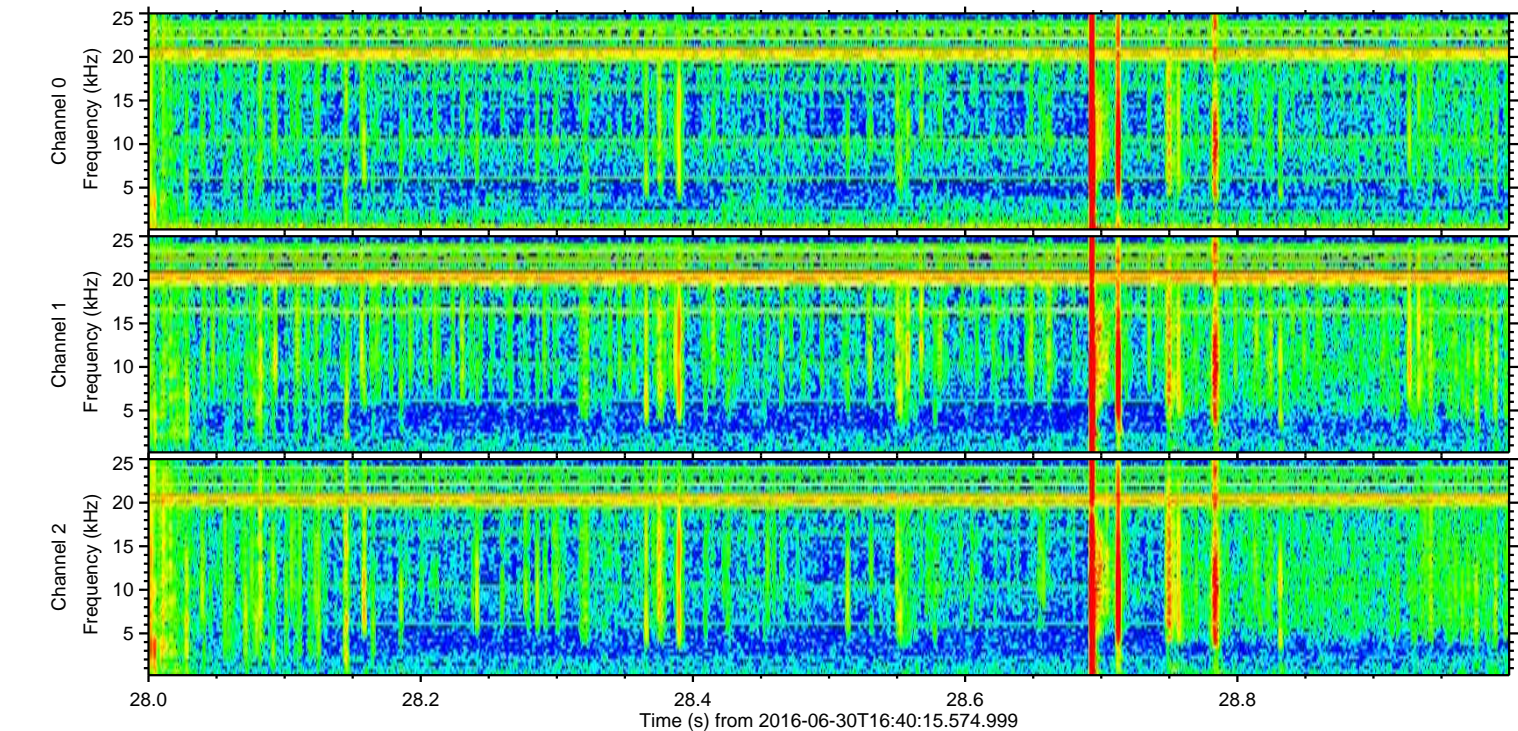
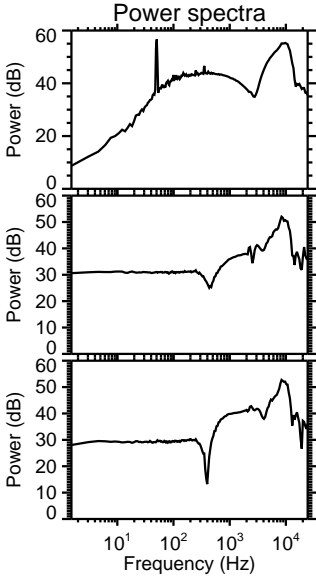
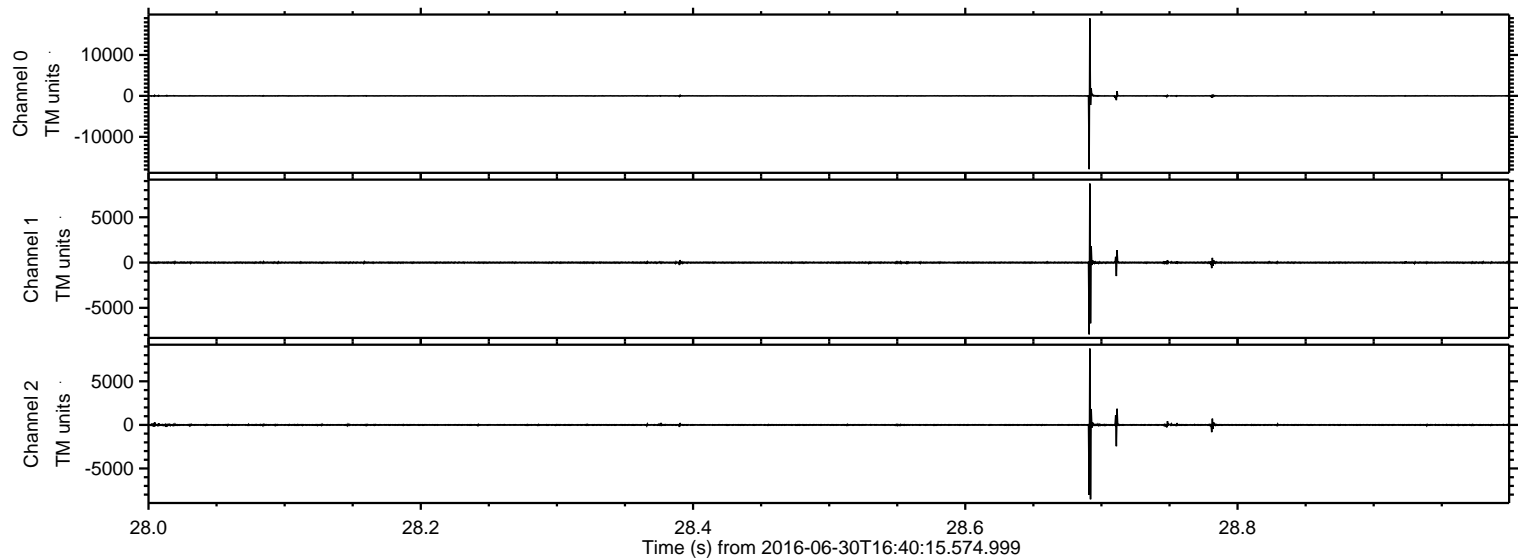

ELMAVAN 3D WAVEFORMS (Measured data sampled at 50 kHz) 51000 packets of 144 samples from 2016-06-30T16:40:15.574.999. Part 139/147

Processed Thu Jun 30 18:48:08 2016 by ELM ver.2012-10-06 from 001__elm20160630_164014__dat00.bin

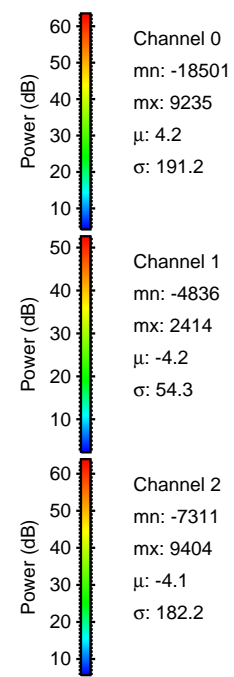
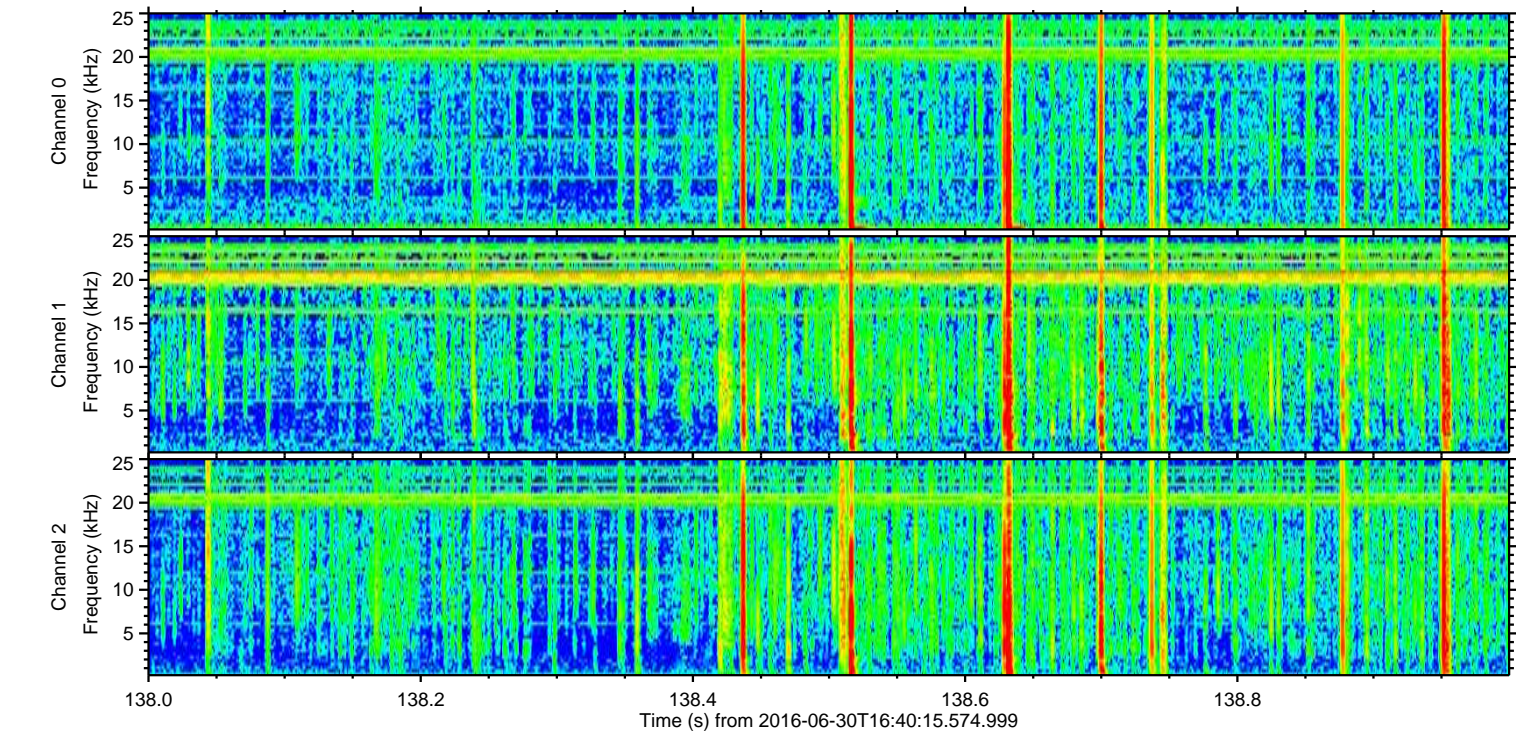
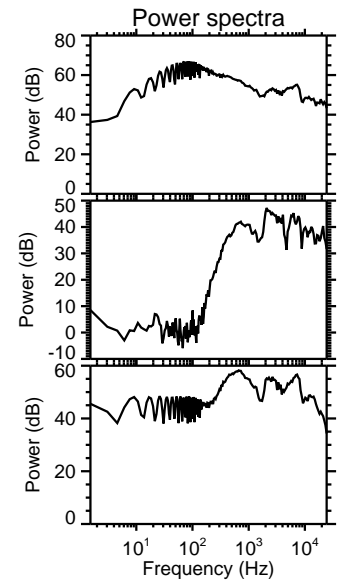
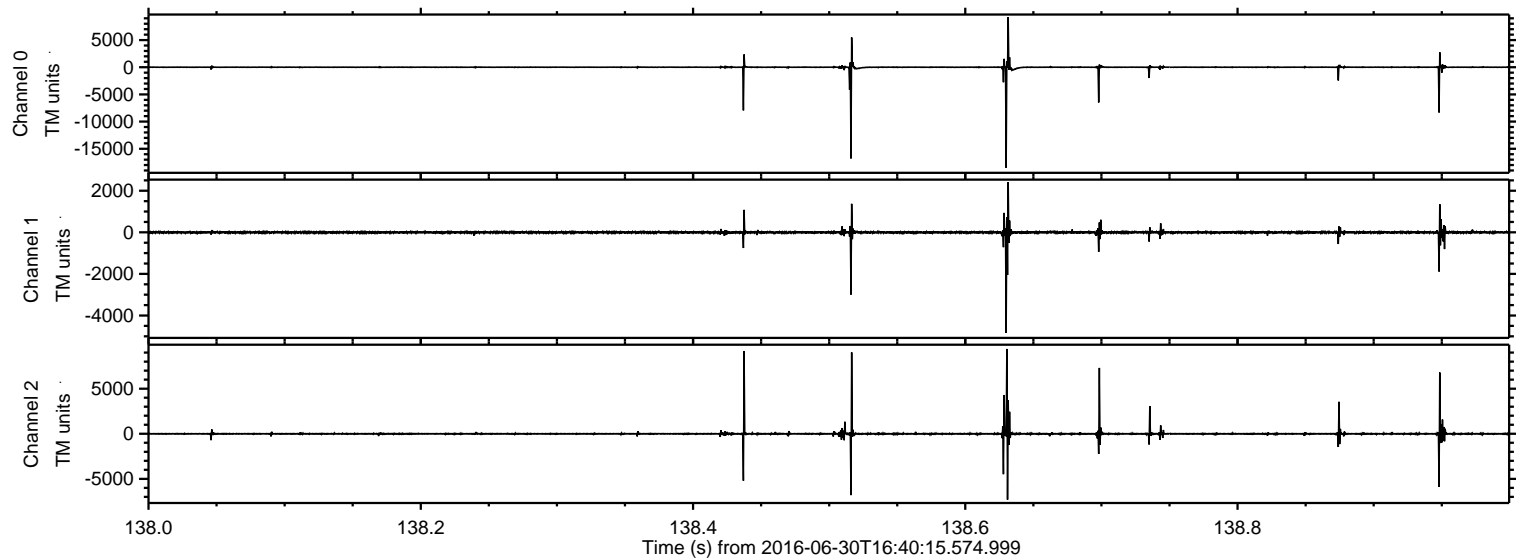

ELMAVAN 3D WAVEFORMS (Measured data sampled at 50 kHz) 51000 packets of 144 samples from 2016-06-30T16:40:15.574.999. Part 140/147

Processed Thu Jun 30 18:48:09 2016 by ELM ver.2012-10-06 from 001__elm20160630_164014__dat00.bin

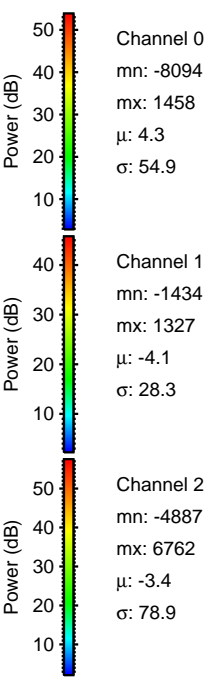
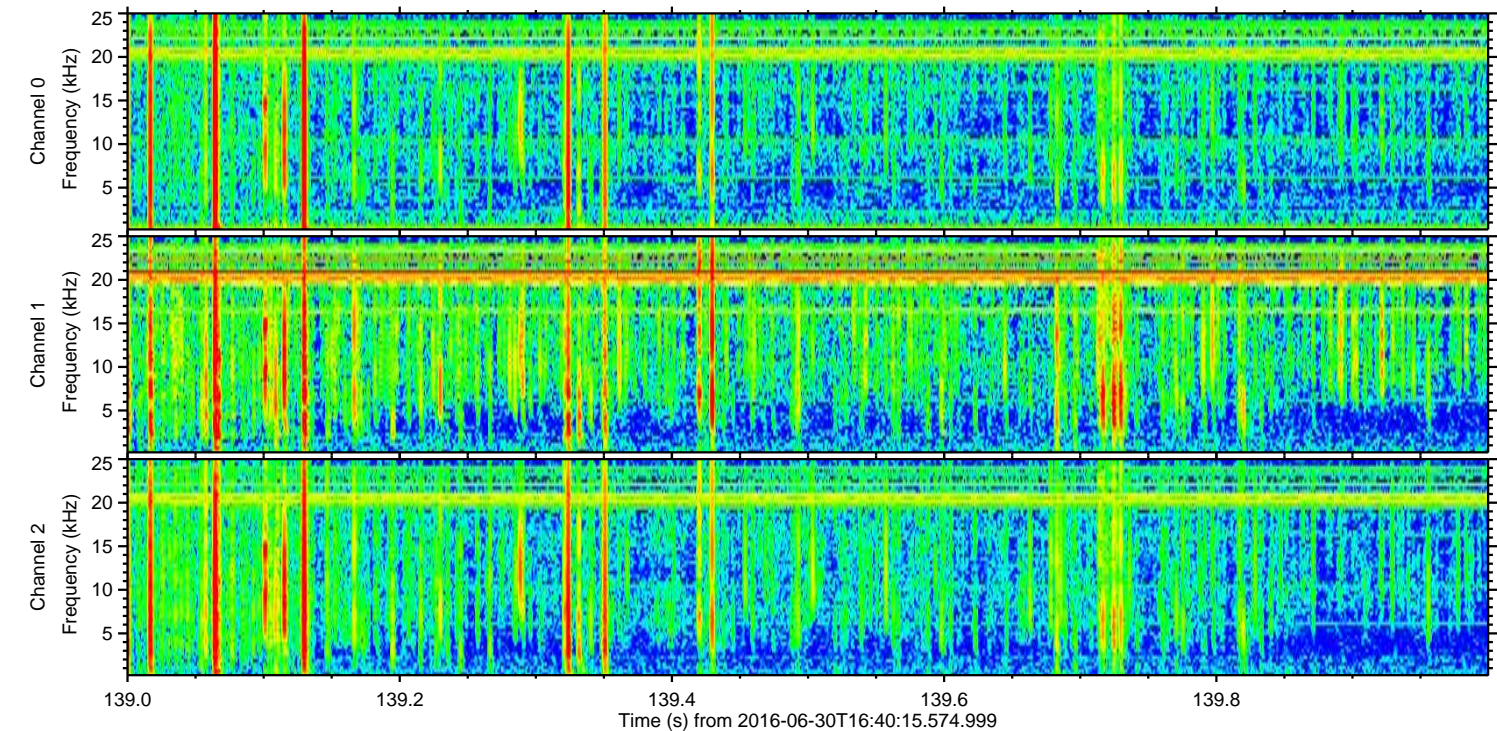
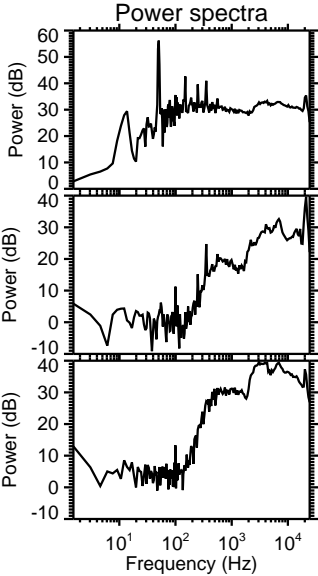
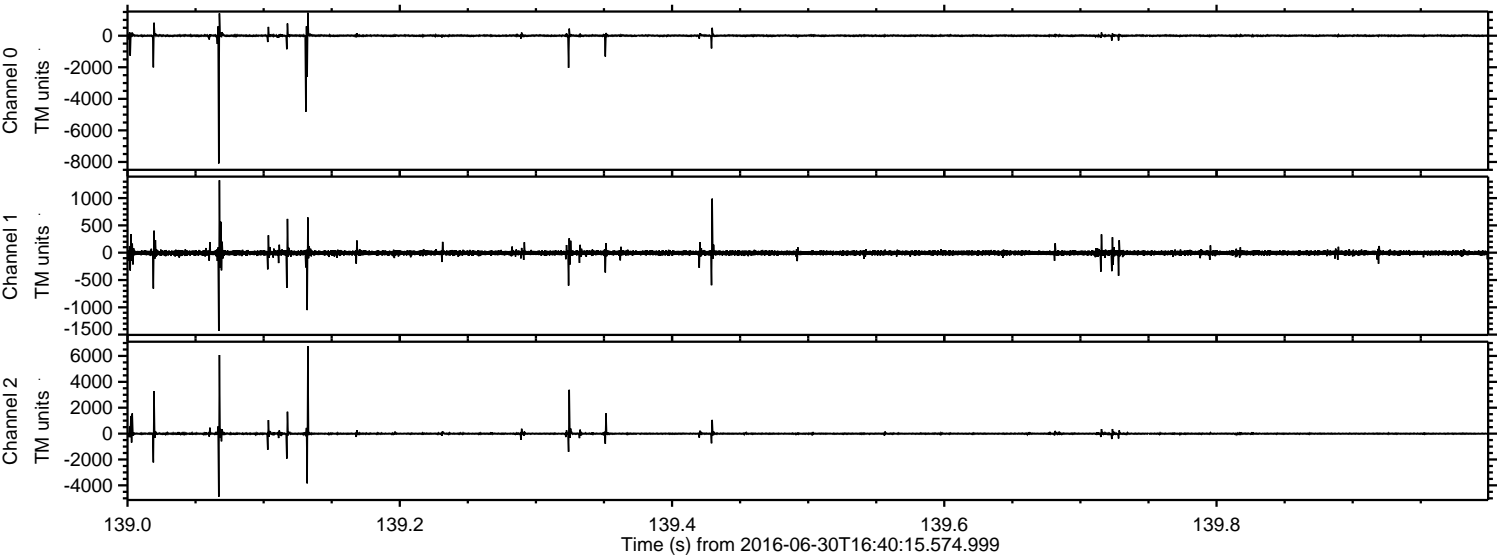

ELMAVAN 3D WAVEFORMS (Measured data sampled at 50 kHz) 51000 packets of 144 samples from 2016-06-30T16:40:15.574.999. Part 126/147

Processed Thu Jun 30 18:48:10 2016 by ELM ver.2012-10-06 from 001__elm20160630_164014__dat00.bin

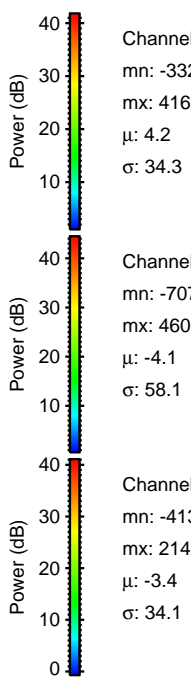
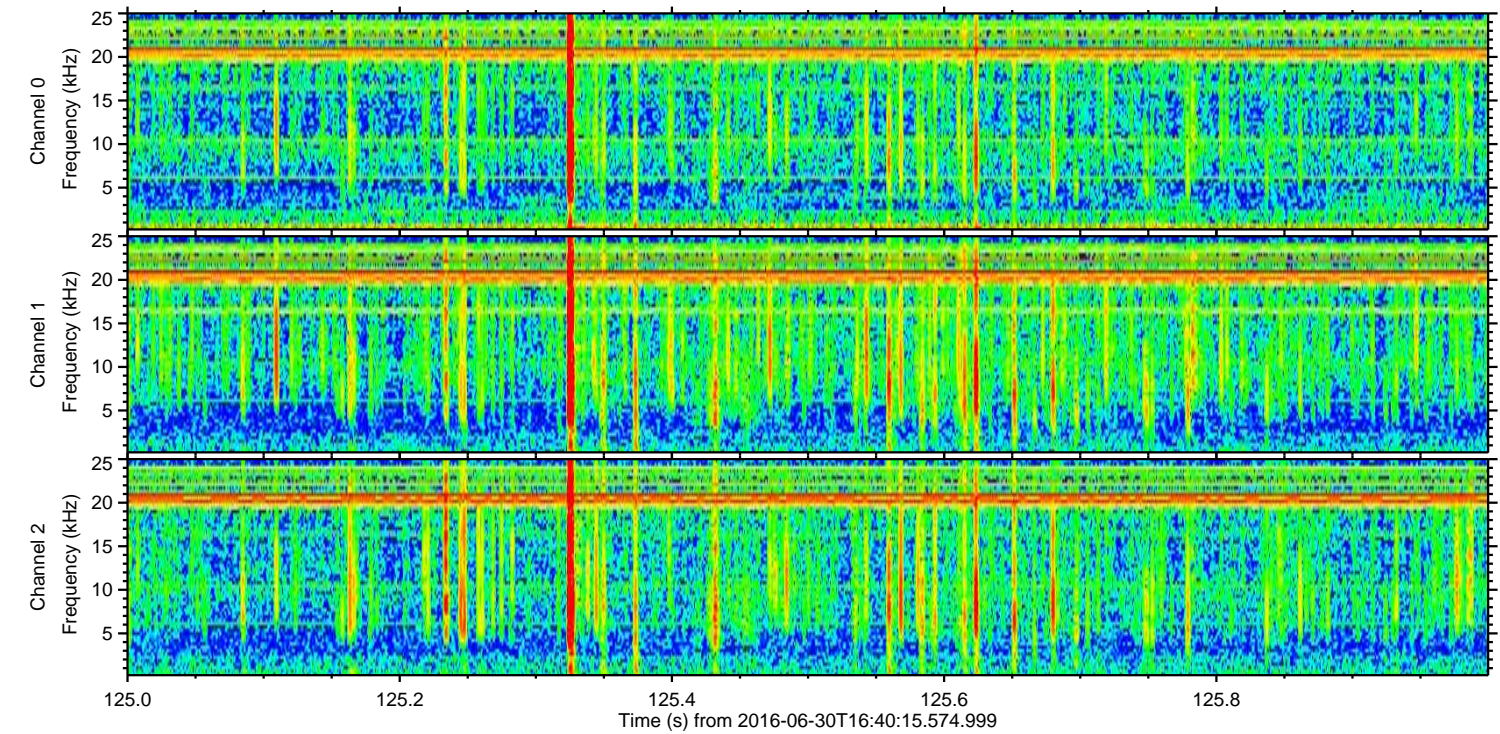
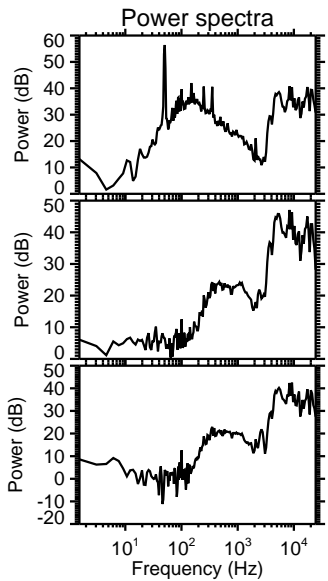
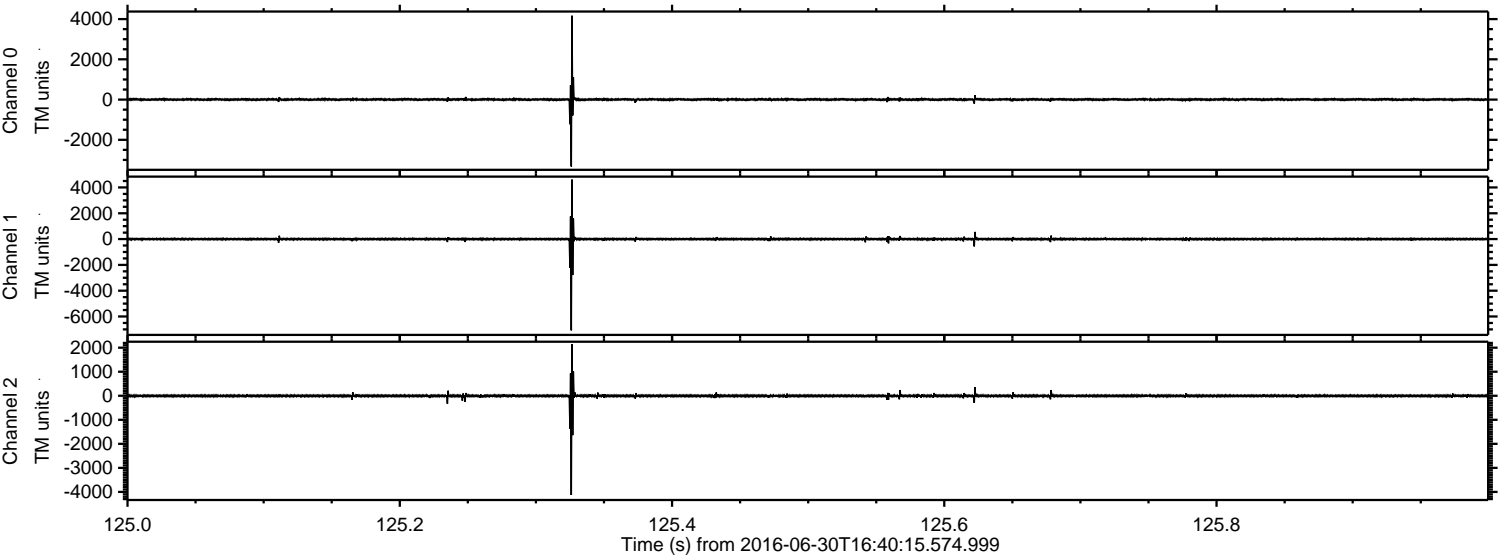

Channel 0
mn: -3324
mx: 4167
 μ : 4.2
 σ : 34.3

Channel 1
mn: -7073
mx: 4608
 μ : -4.1
 σ : 58.1

Channel 2
mn: -4130
mx: 2142
 μ : -3.4
 σ : 34.1

Processed Thu Jun 30 18:48:11 2016 by ELM ver.2012-10-06 from 001__elm20160630_164014__dat00.bin

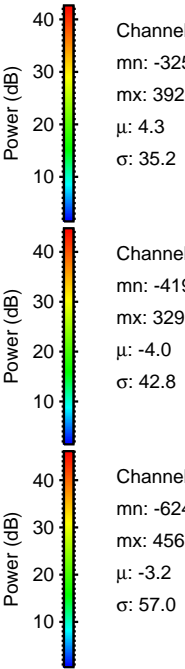
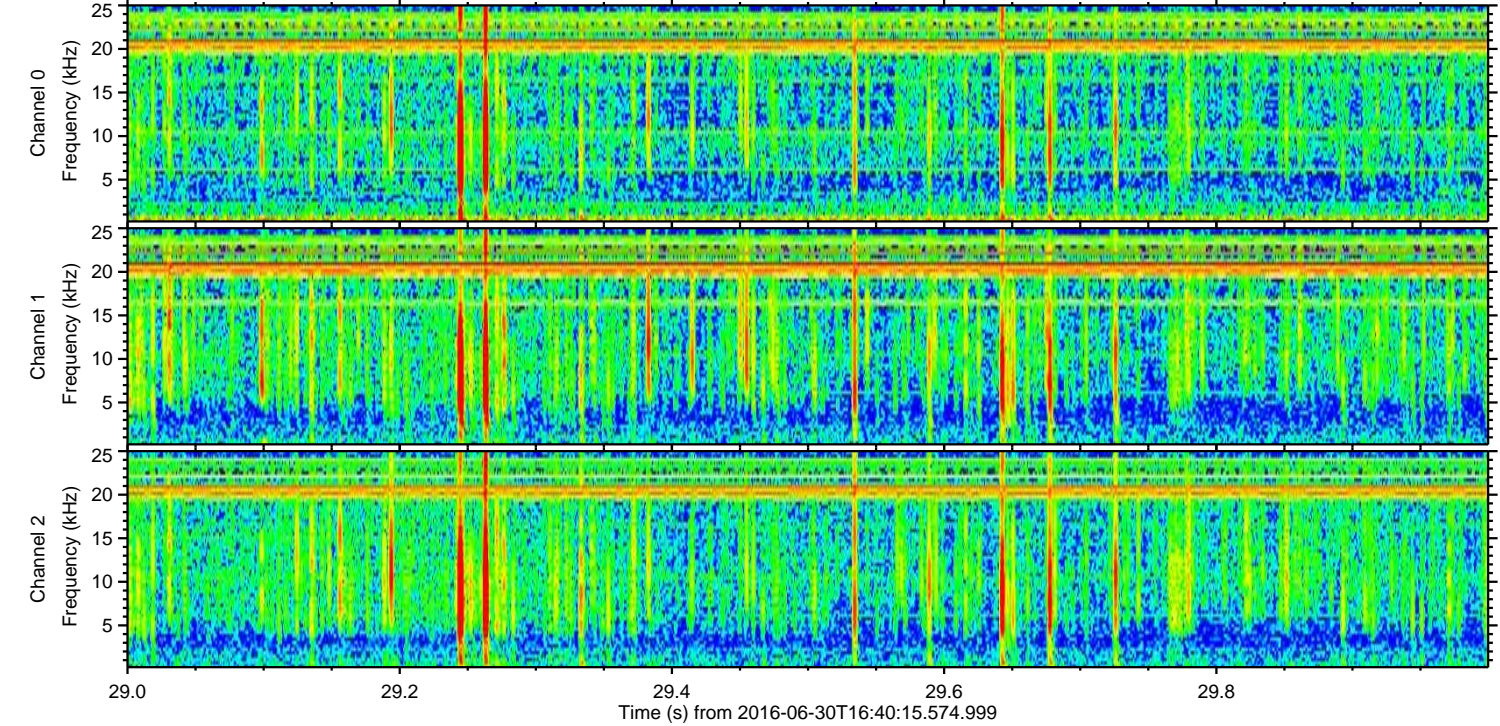
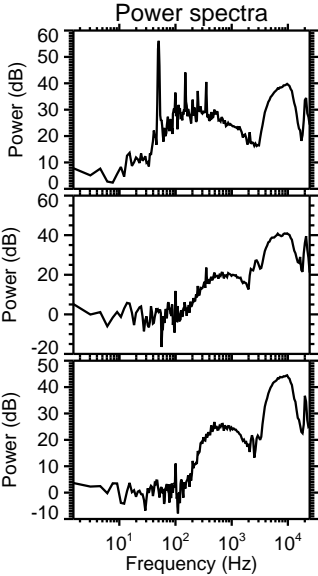
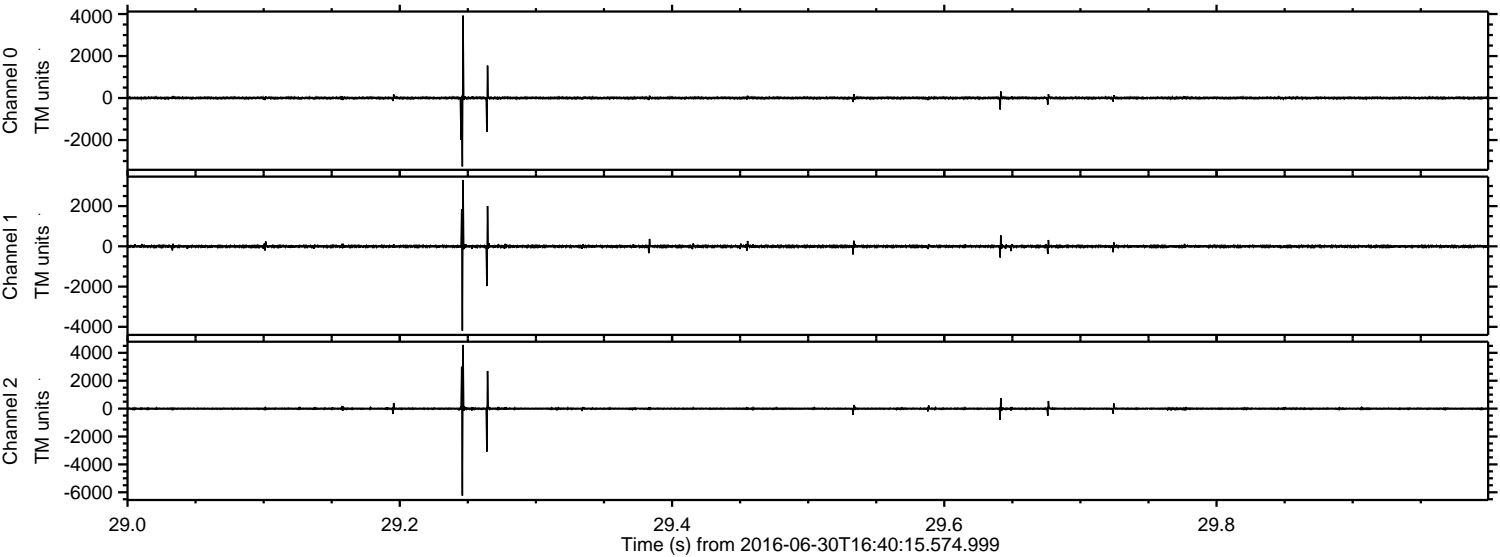

ELMAVAN 3D WAVEFORMS (Measured data sampled at 50 kHz) 51000 packets of 144 samples from 2016-06-30T16:40:15.574.999. Part 128/147

Processed Thu Jun 30 18:48:12 2016 by ELM ver.2012-10-06 from 001__elm20160630_164014__dat00.bin

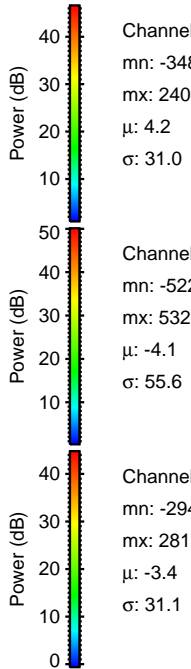
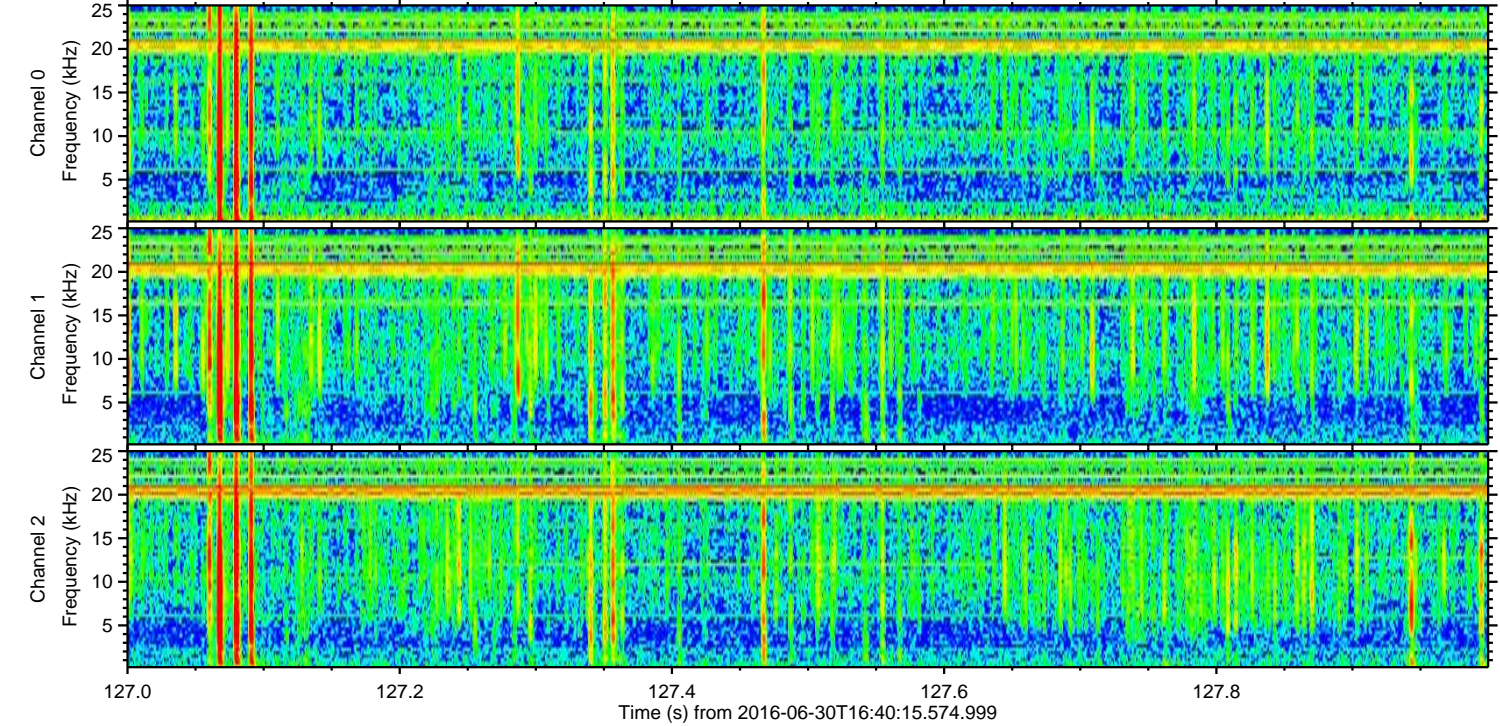
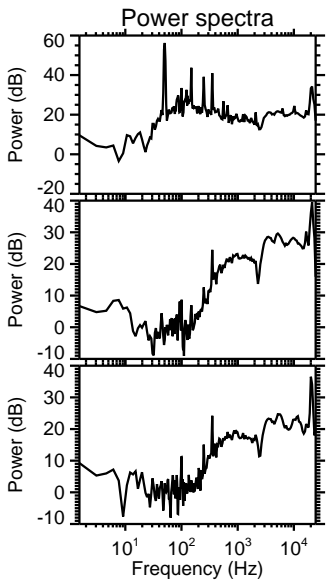
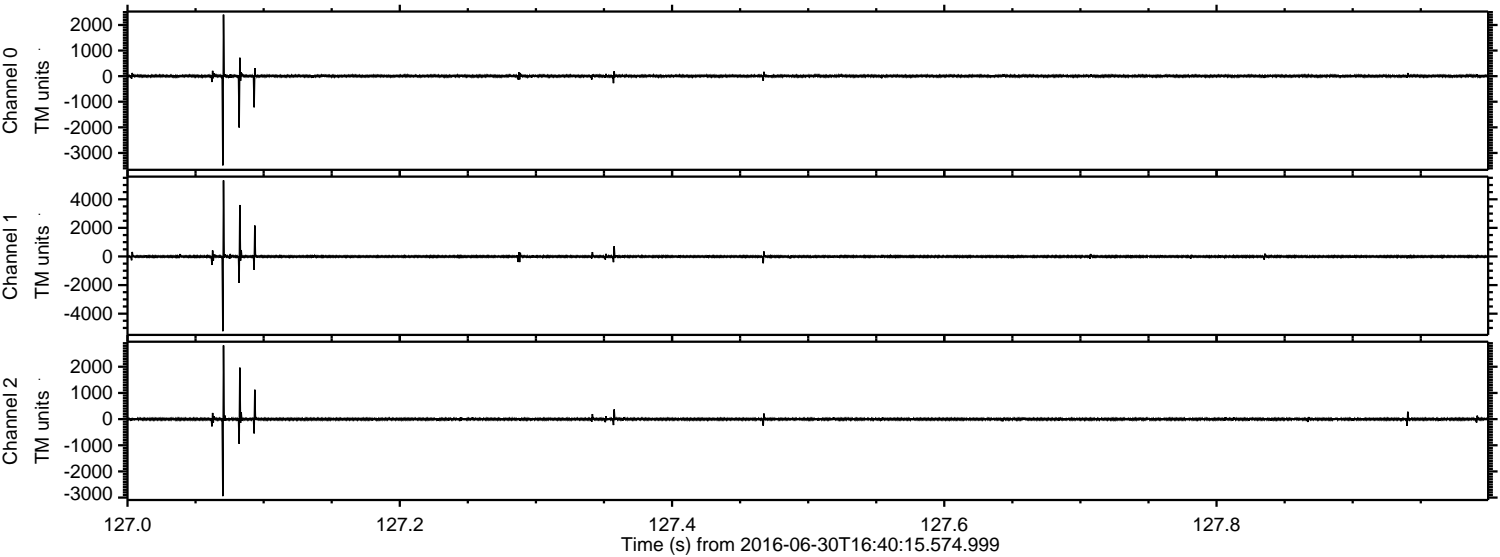

Processed Thu Jun 30 18:48:13 2016 by ELM ver.2012-10-06 from 001__elm20160630_164014__dat00.bin

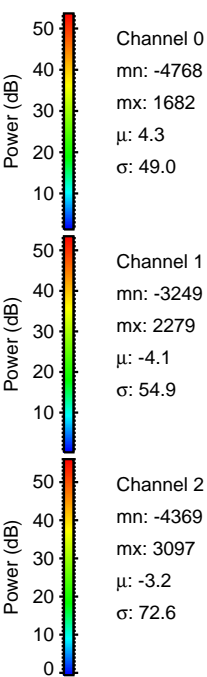
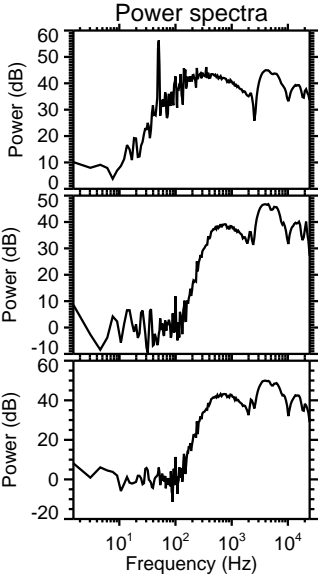
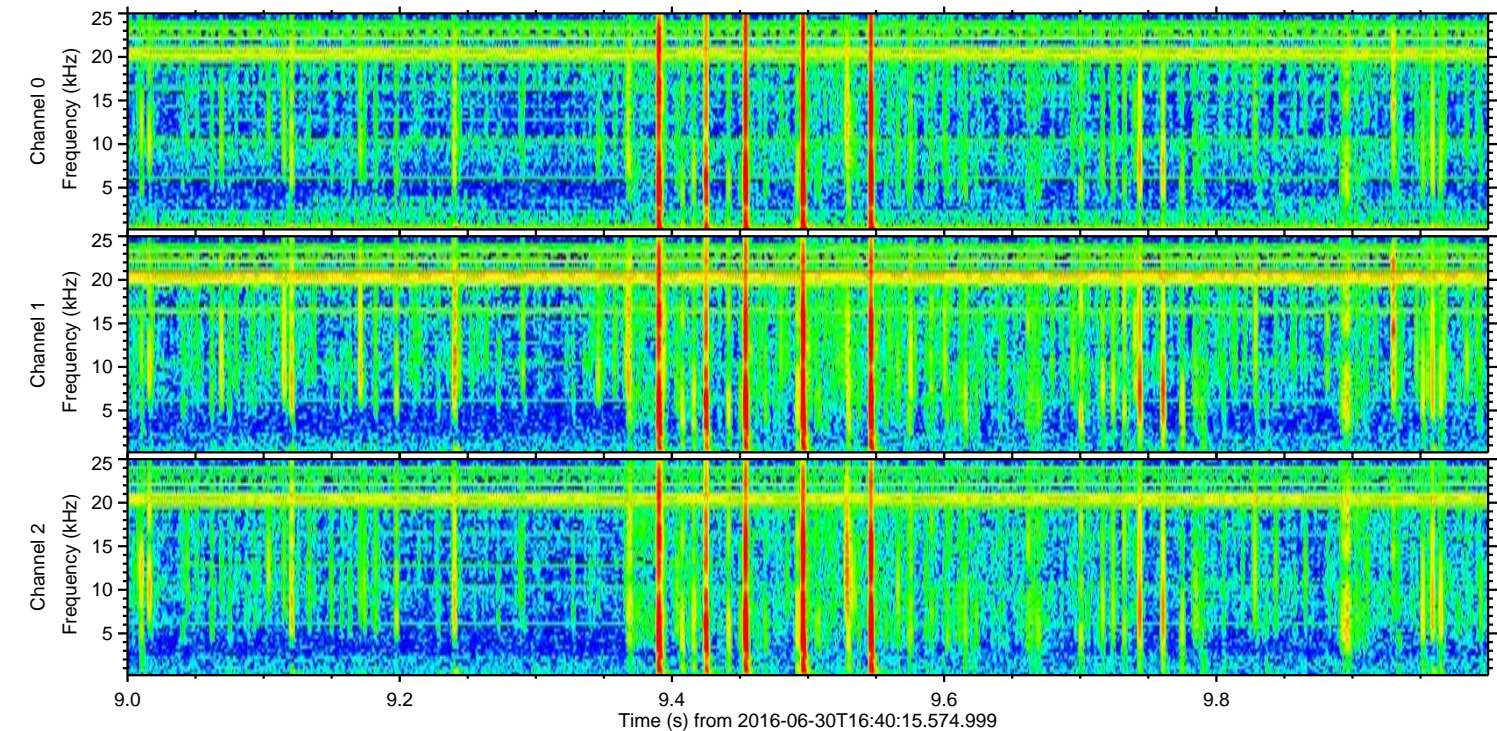
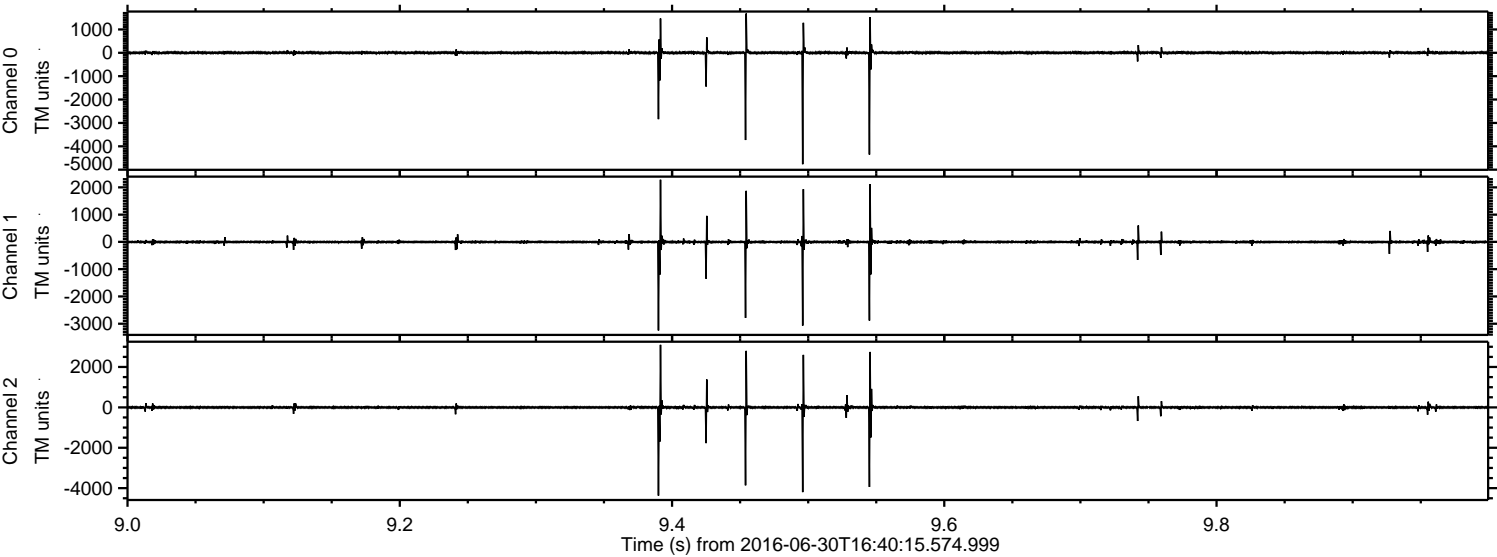

Channel 0
mn: -4768
mx: 1682
 μ : 4.3
 σ : 49.0

Channel 1
mn: -3249
mx: 2279
 μ : -4.1
 σ : 54.9

Channel 2
mn: -4369
mx: 3097
 μ : -3.2
 σ : 72.6

ELMAVAN 3D WAVEFORMS (Measured data sampled at 50 kHz) 51000 packets of 144 samples from 2016-06-30T16:40:15.574.999. Part 16/147

Processed Thu Jun 30 18:48:14 2016 by ELM ver.2012-10-06 from 001__elm20160630_164014__dat00.bin

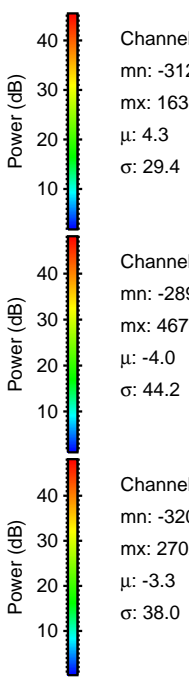
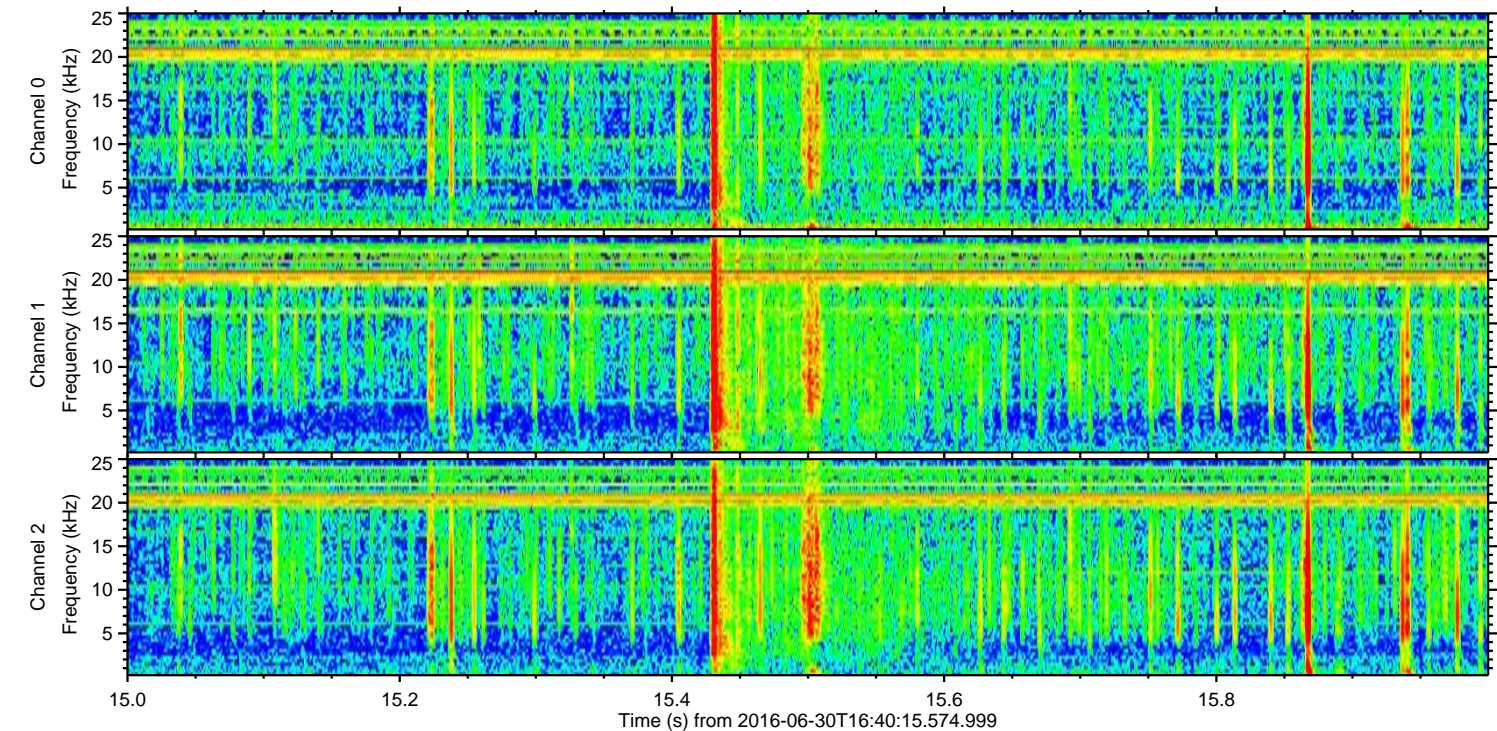
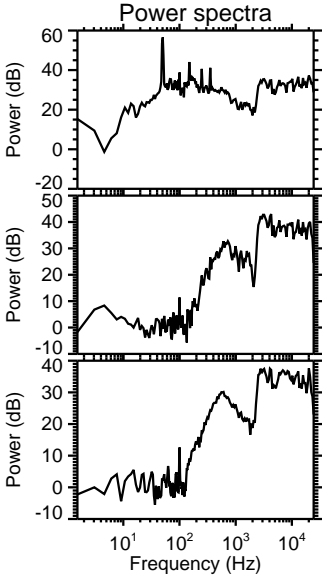
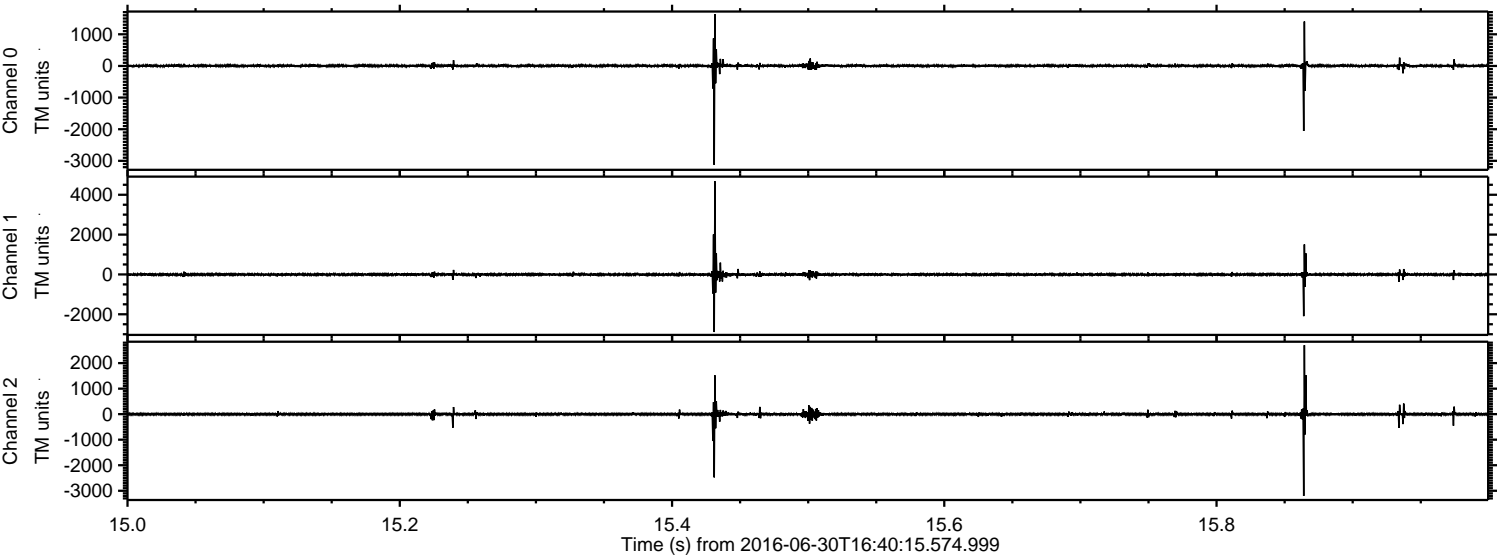

Channel 0
mn: -3127
mx: 1637
 μ : 4.3
 σ : 29.4

Channel 1
mn: -2891
mx: 4676
 μ : -4.0
 σ : 44.2

Channel 2
mn: -3201
mx: 2702
 μ : -3.3
 σ : 38.0

ELMAVAN 3D WAVEFORMS (Measured data sampled at 50 kHz) 51000 packets of 144 samples from 2016-06-30T16:40:15.574.999. Part 105/147

Processed Thu Jun 30 18:48:15 2016 by ELM ver.2012-10-06 from 001__elm20160630_164014__dat00.bin

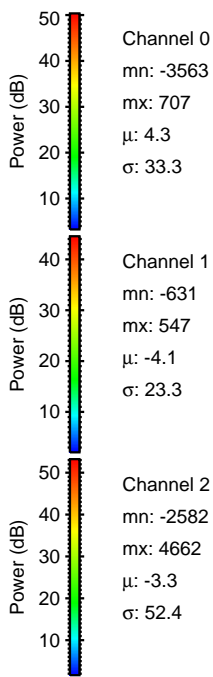
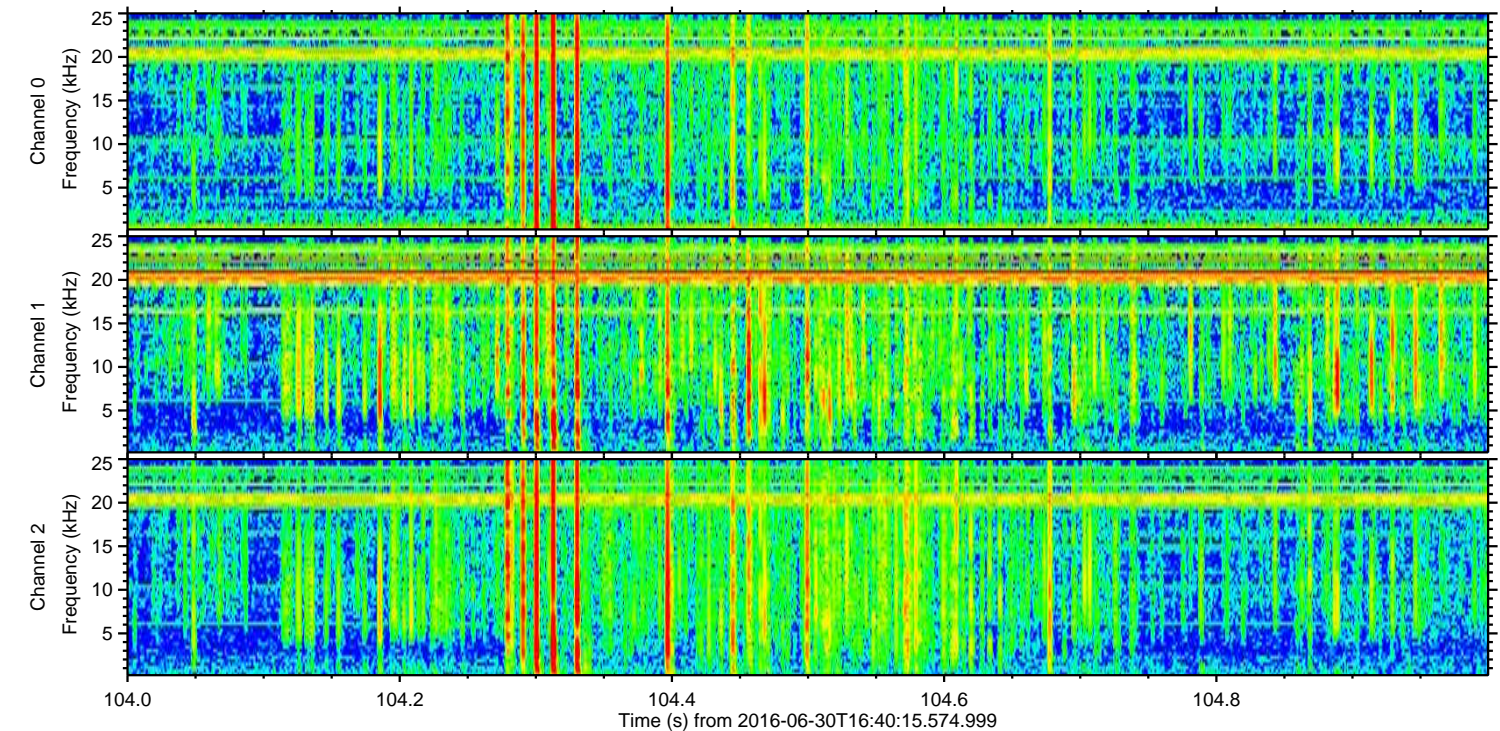
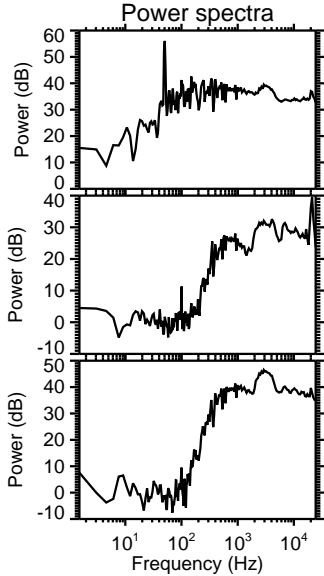
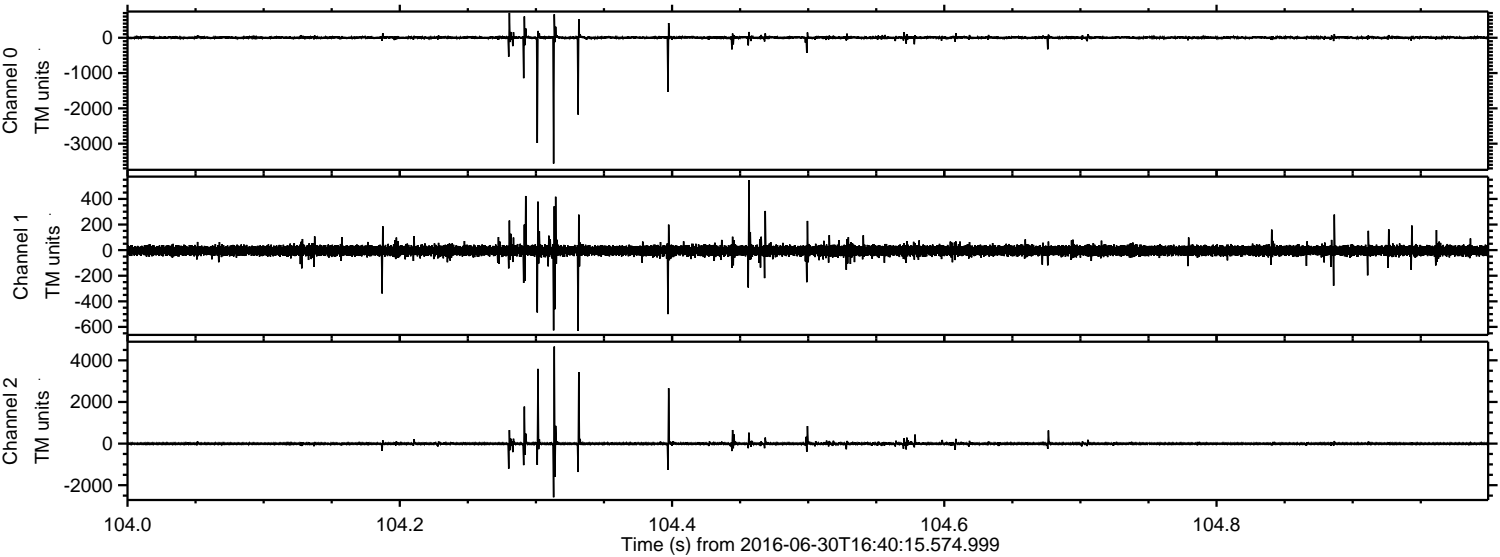

Channel 0
mn: -3563
mx: 707
 μ : 4.3
 σ : 33.3

Channel 1
mn: -631
mx: 547
 μ : -4.1
 σ : 23.3

Channel 2
mn: -2582
mx: 4662
 μ : -3.3
 σ : 52.4

Processed Thu Jun 30 18:48:15 2016 by ELM ver.2012-10-06 from 001__elm20160630_164014__dat00.bin

