

ELMAVAN 3D WAVEFORMS (Measured data sampled at 50 kHz) 51000 packets of 144 samples from 2016-06-30T11:00:01.349.000.

Processed Thu Jun 30 13:08:03 2016 by ELM ver.2012-10-06 from 001__elm20160630_110000__dat00.bin

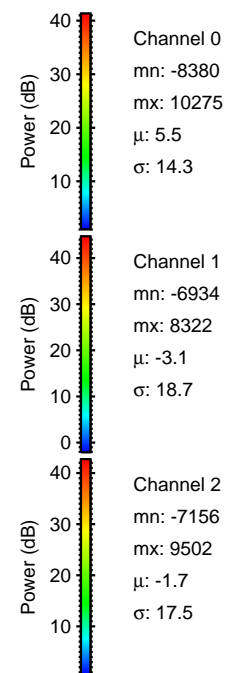

Processed Thu Jun 30 13:08:15 2016 by ELM ver.2012-10-06 from 001__elm20160630_110000__dat00.bin

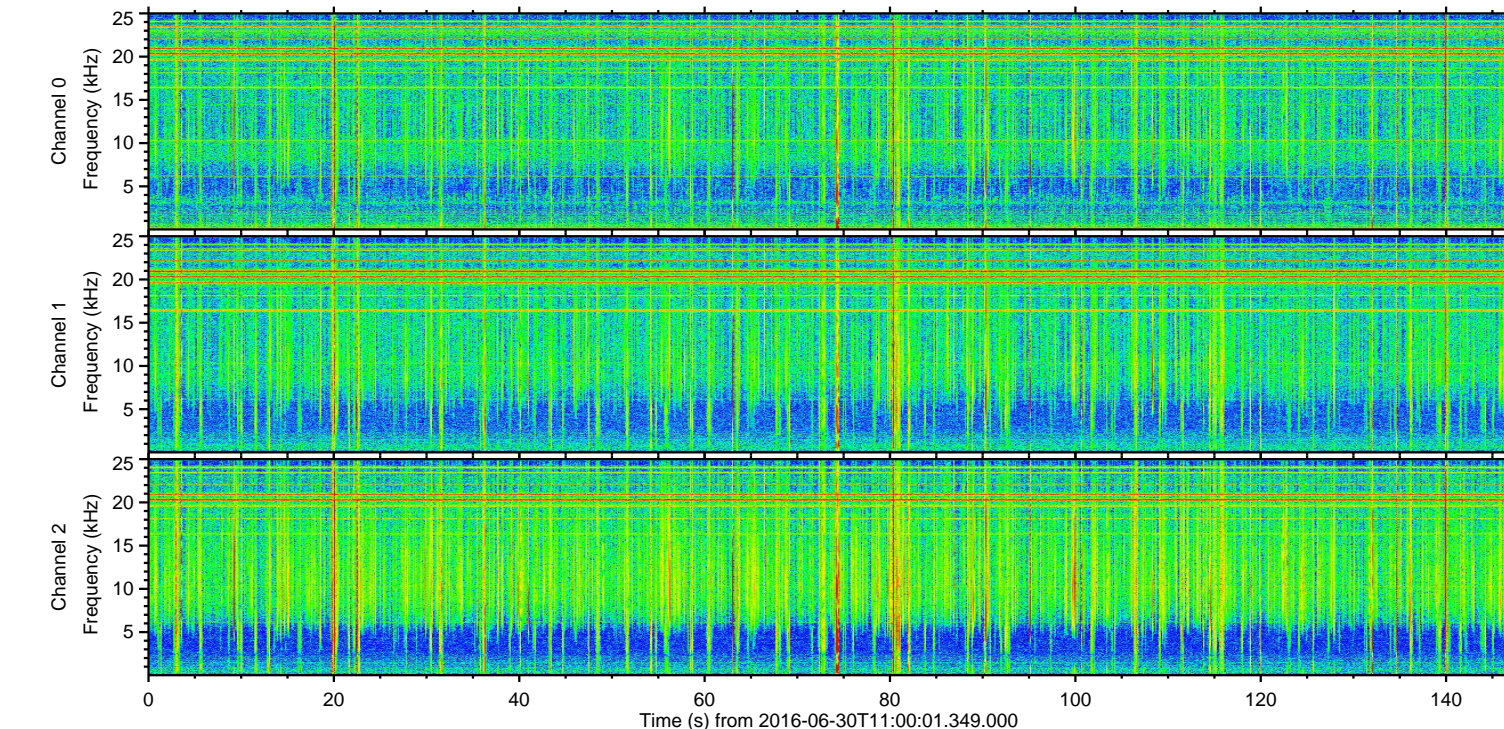
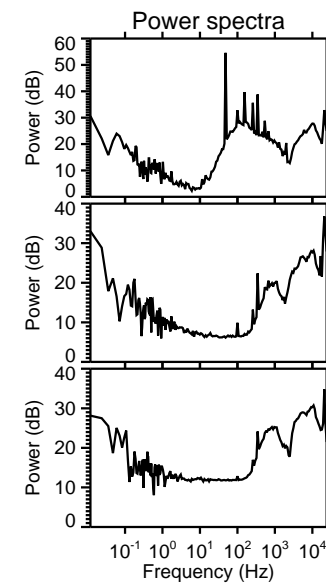
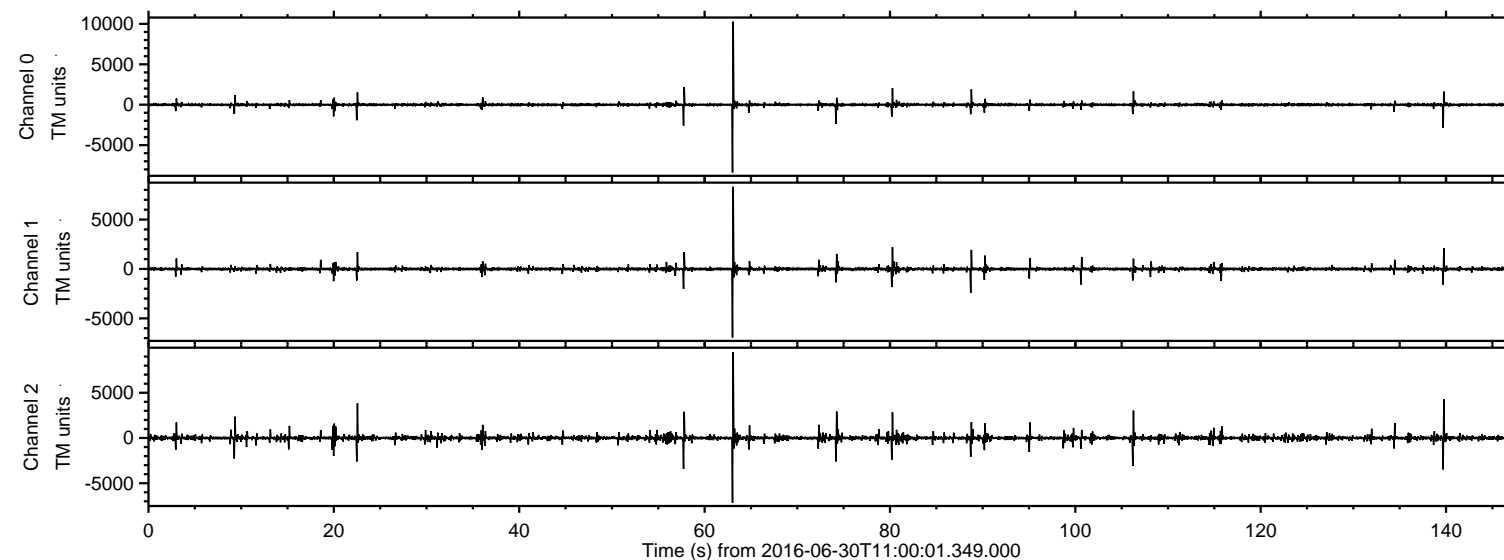
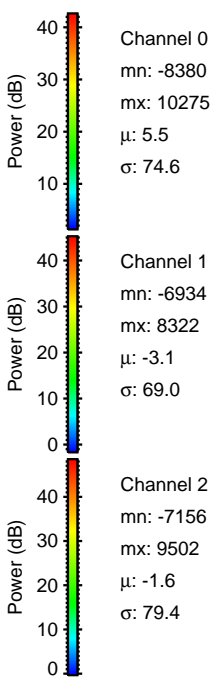
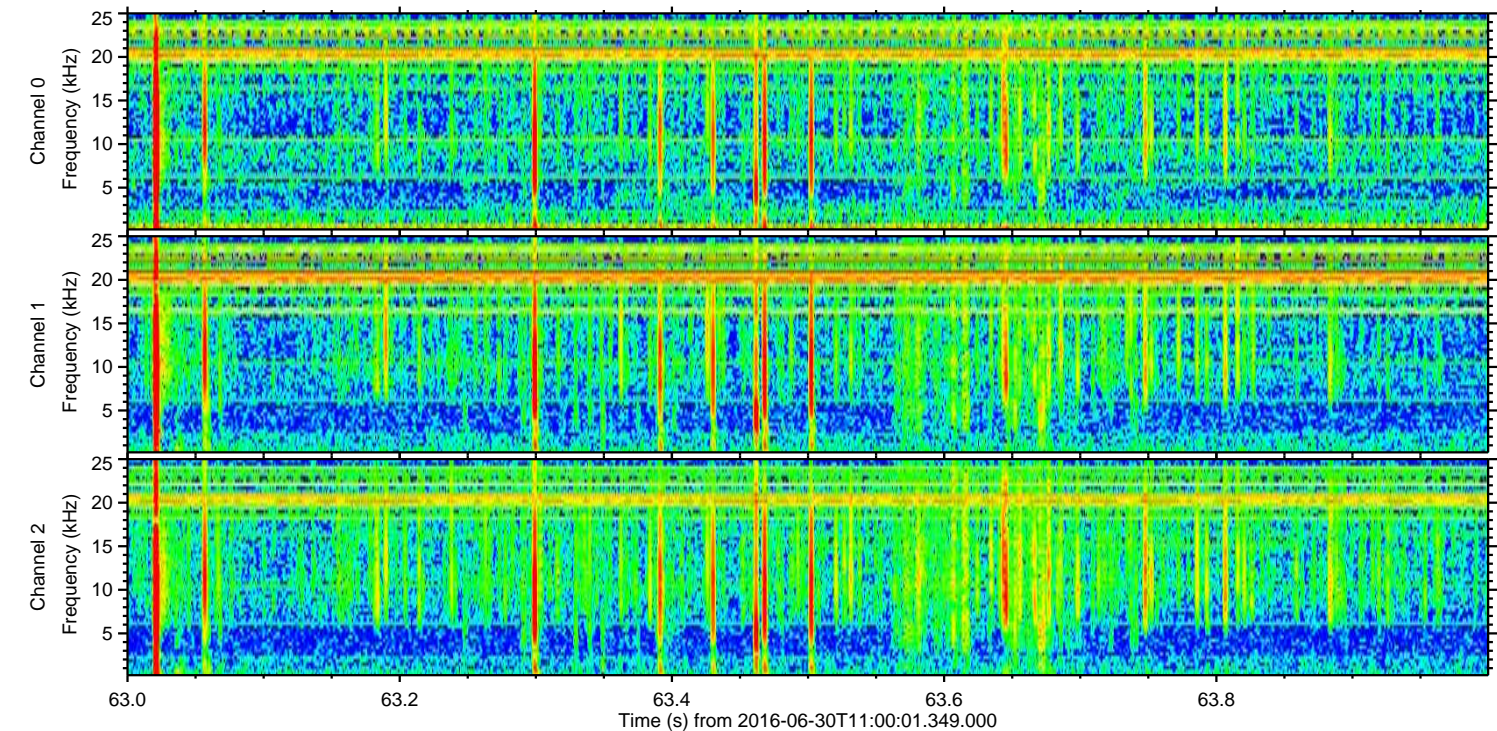
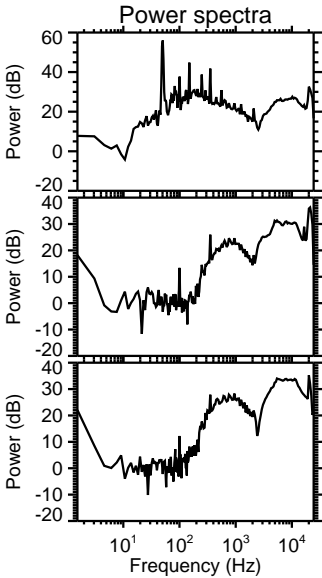
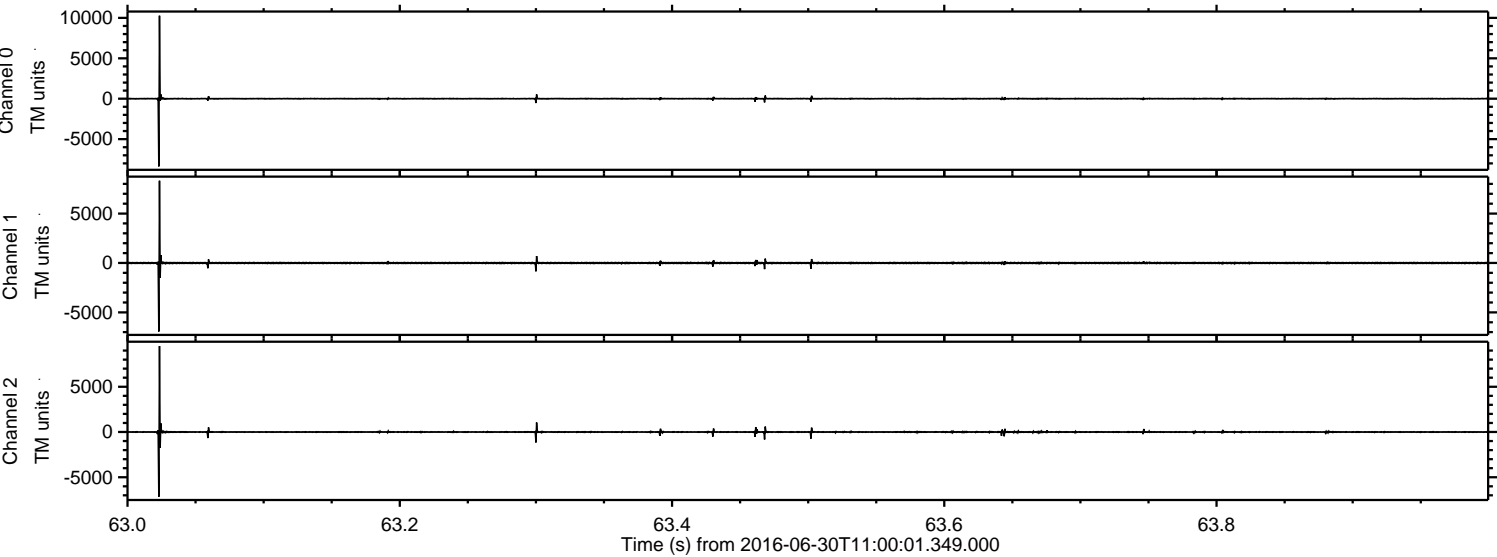

ELMAVAN 3D WAVEFORMS (Measured data sampled at 50 kHz) 51000 packets of 144 samples from 2016-06-30T11:00:01.349.000. Part 140/147

Processed Thu Jun 30 13:08:16 2016 by ELM ver.2012-10-06 from 001__elm20160630_110000__dat00.bin

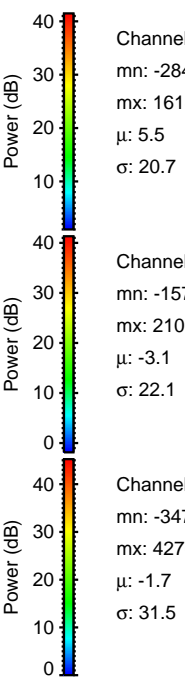
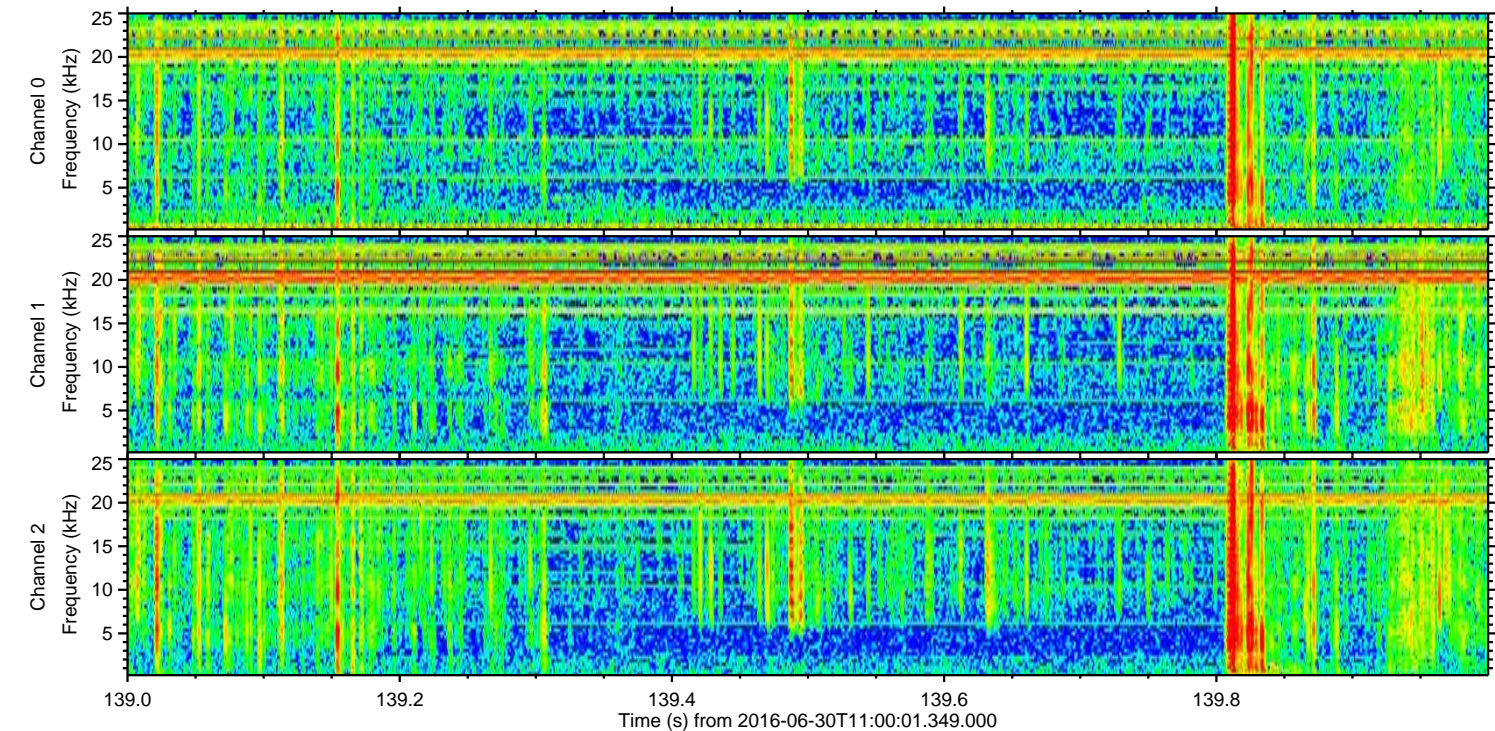
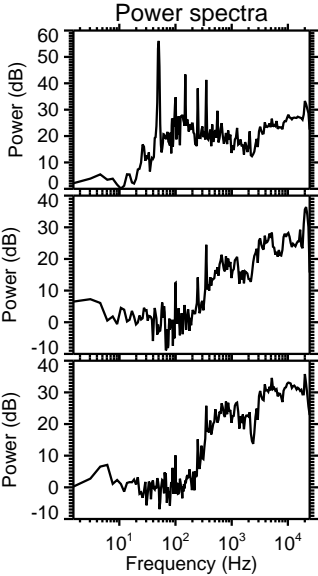
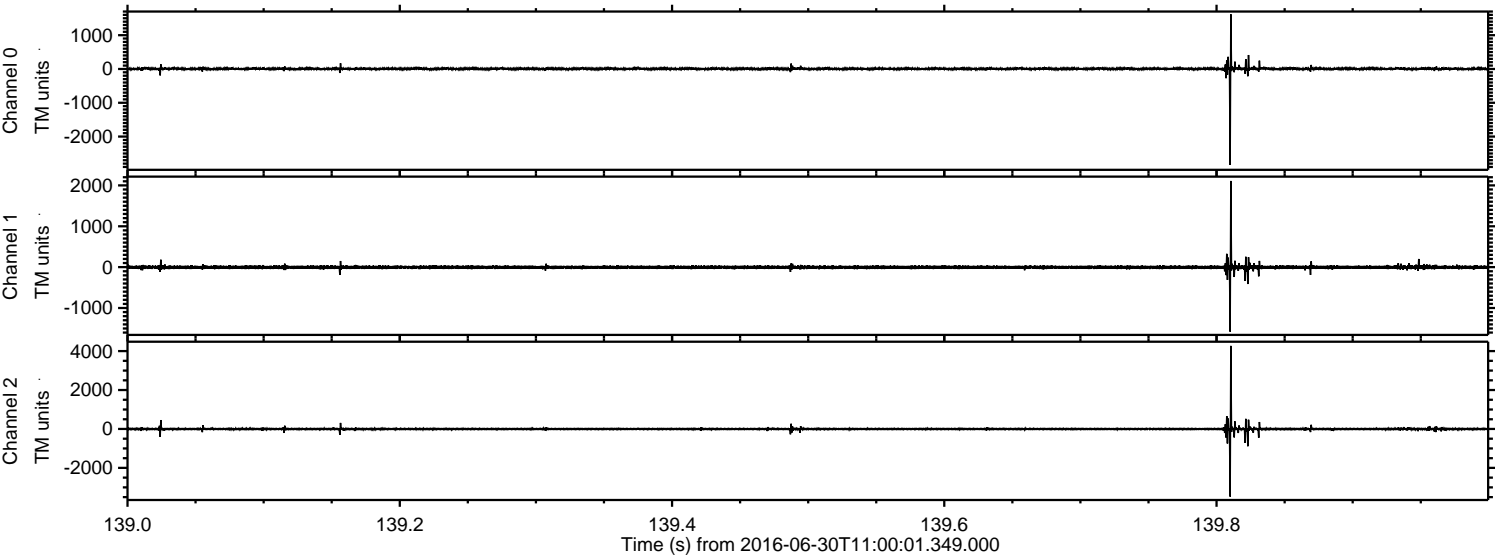

ELMAVAN 3D WAVEFORMS (Measured data sampled at 50 kHz) 51000 packets of 144 samples from 2016-06-30T11:00:01.349.000. Part 23/147

Processed Thu Jun 30 13:08:17 2016 by ELM ver.2012-10-06 from 001__elm20160630_110000__dat00.bin

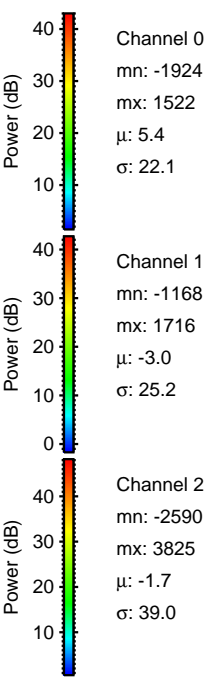
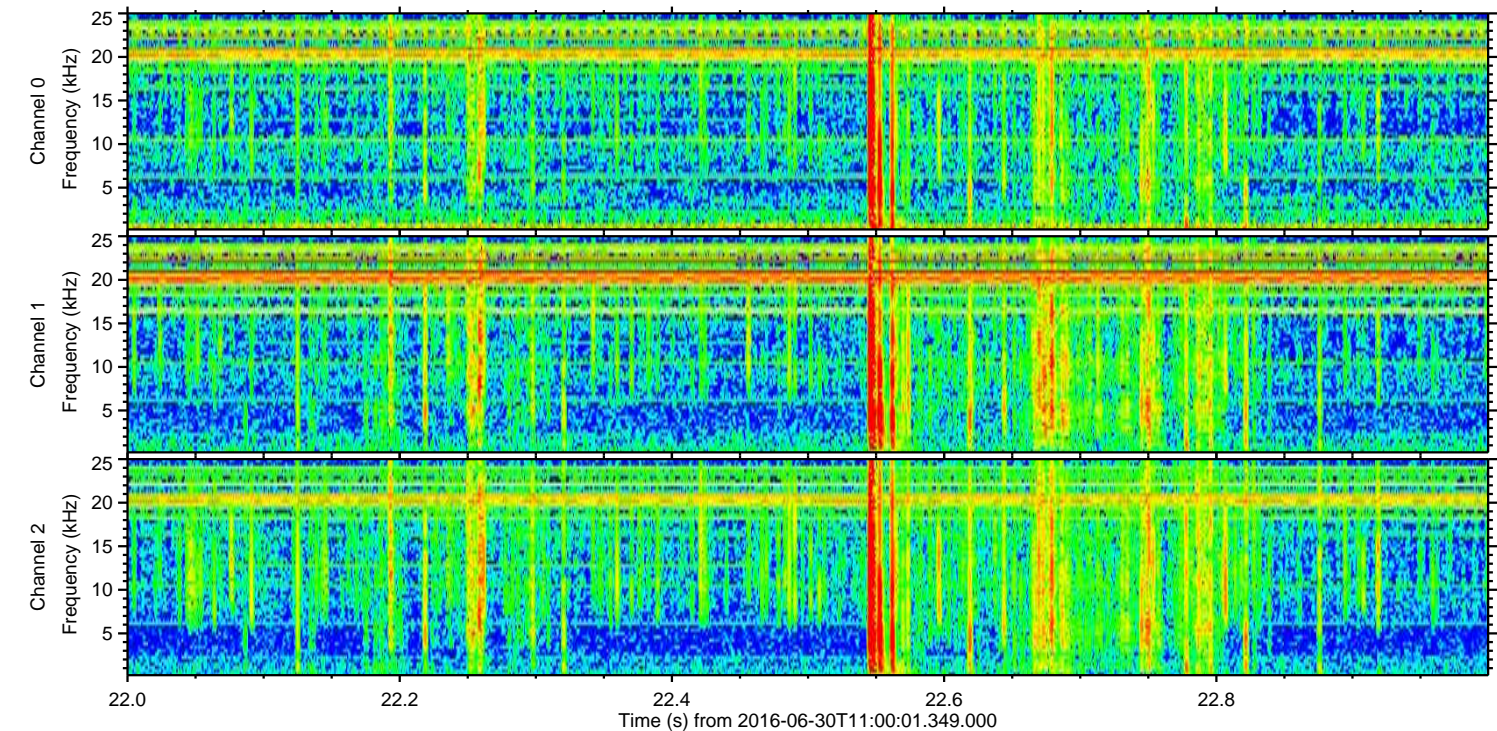
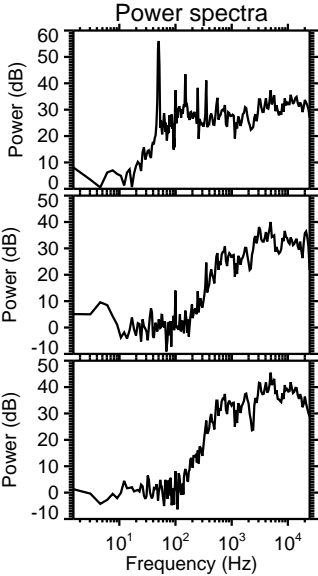
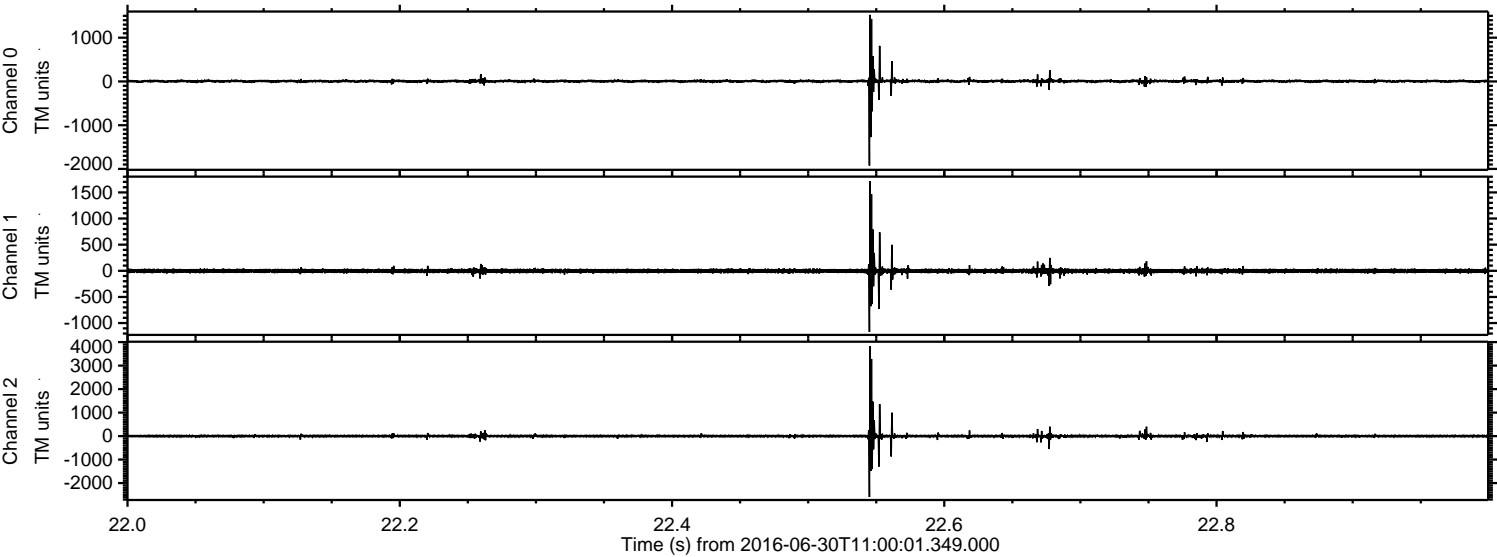

Processed Thu Jun 30 13:08:18 2016 by ELM ver.2012-10-06 from 001__elm20160630_110000__dat00.bin

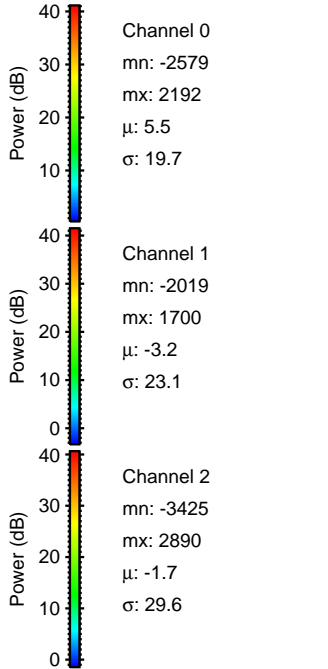
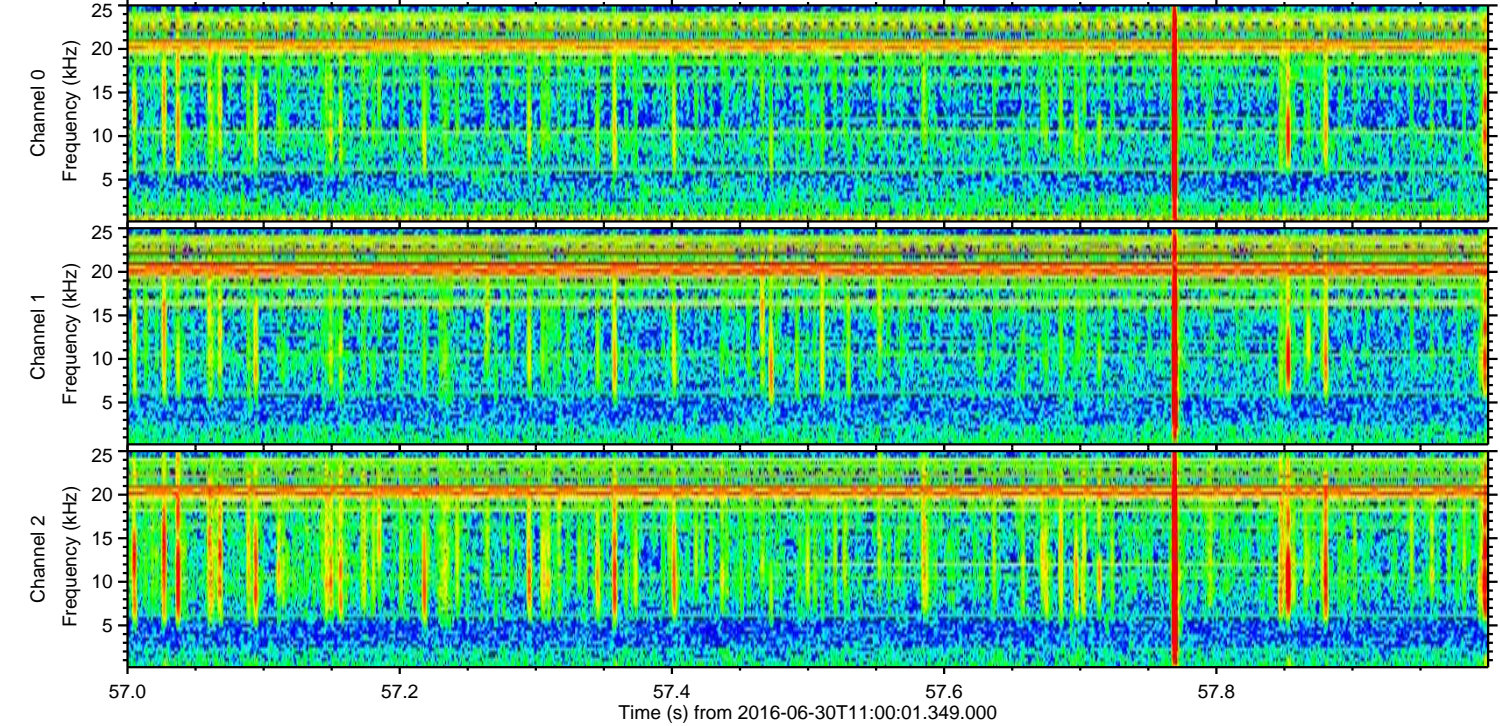
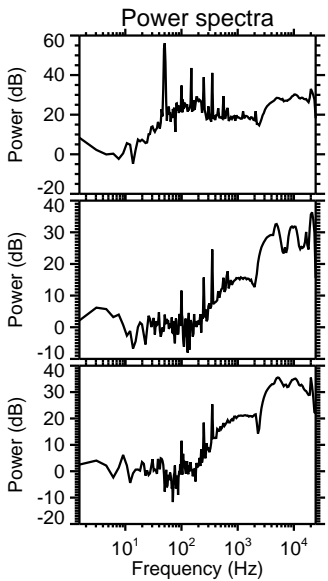
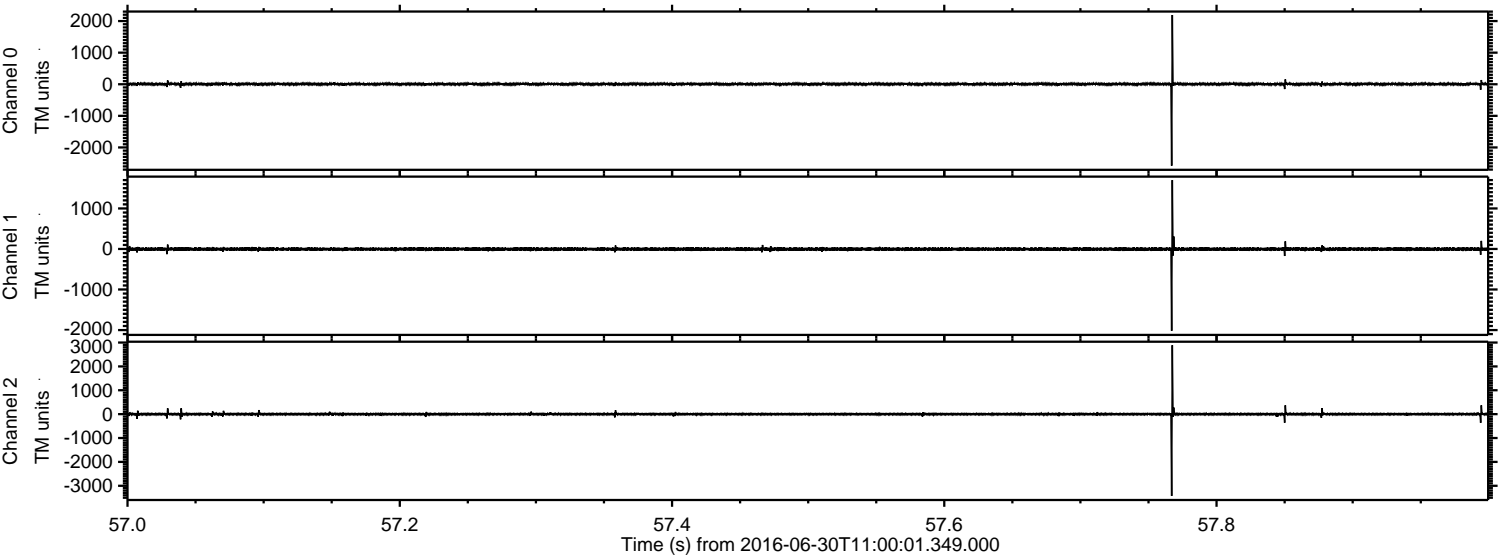

ELMAVAN 3D WAVEFORMS (Measured data sampled at 50 kHz) 51000 packets of 144 samples from 2016-06-30T11:00:01.349.000. Part 107/147

Processed Thu Jun 30 13:08:19 2016 by ELM ver.2012-10-06 from 001__elm20160630_110000__dat00.bin

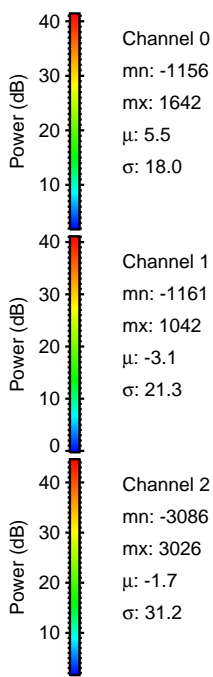
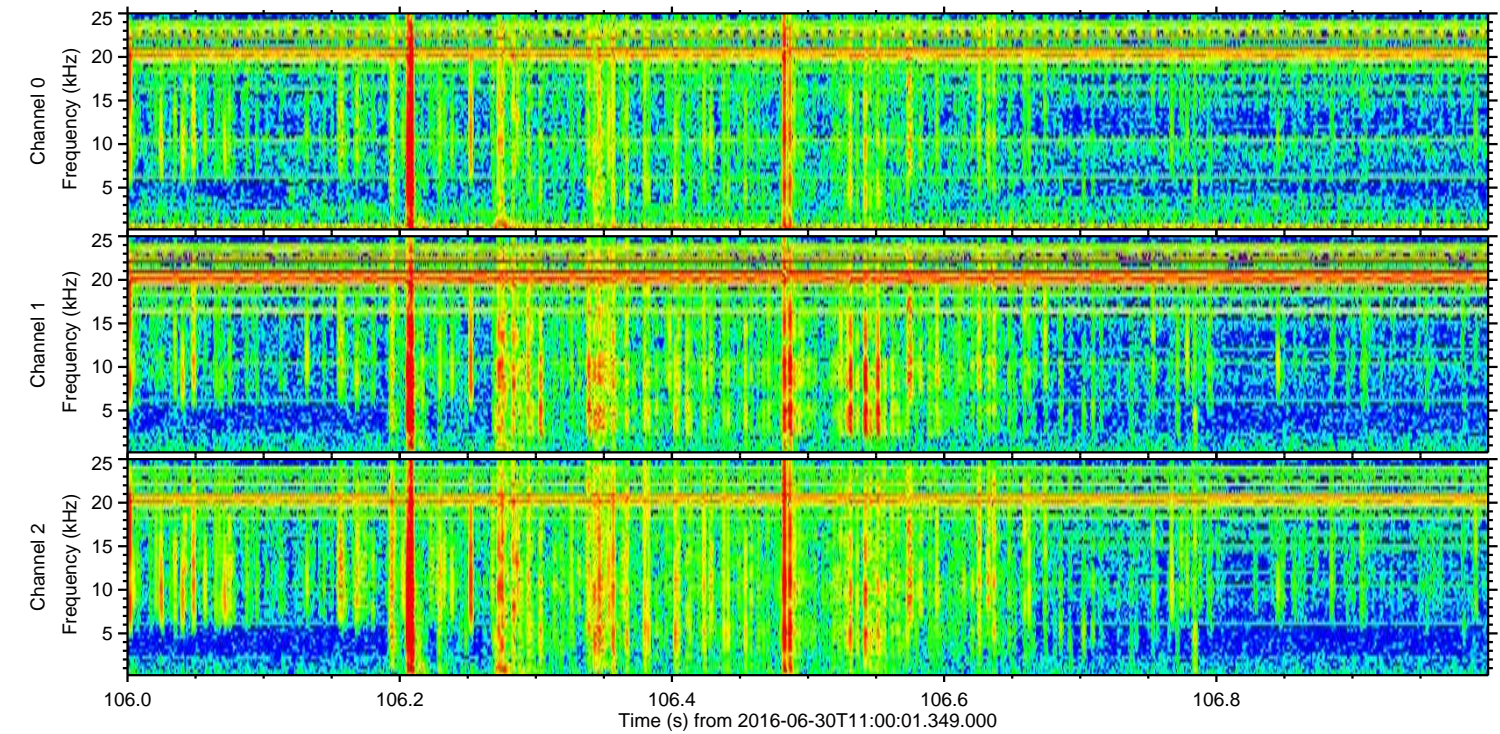
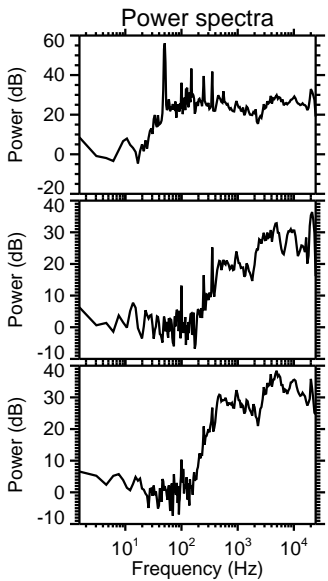
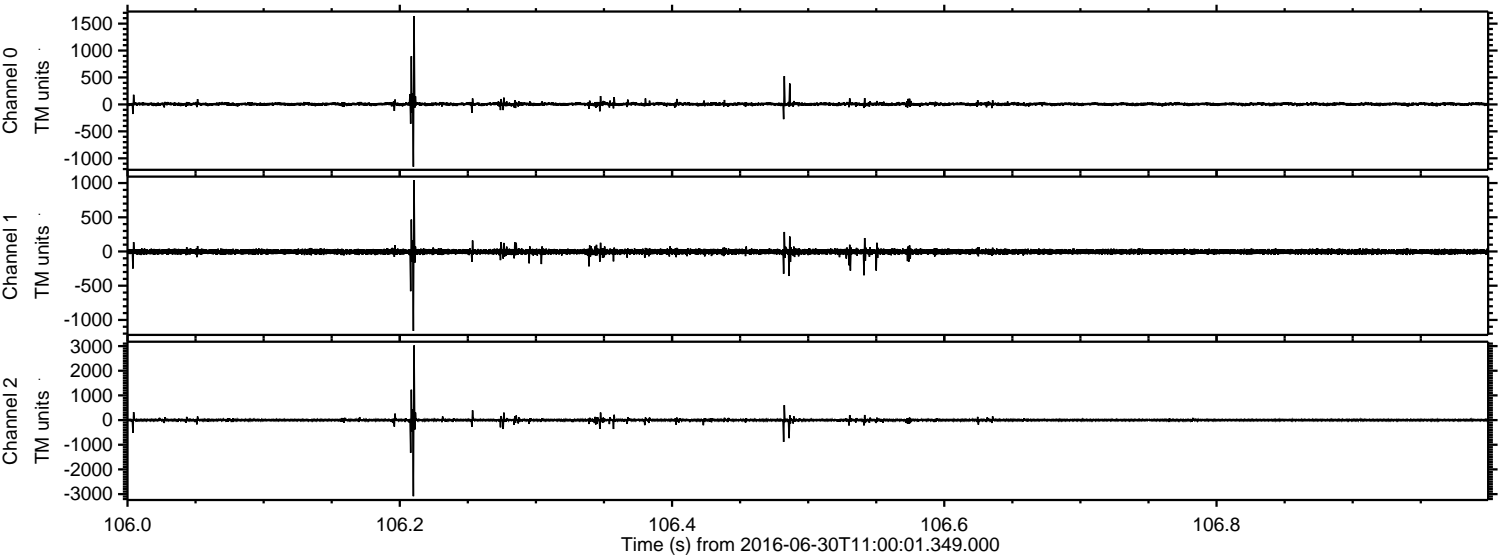

Channel 0
mn: -1156
mx: 1642
 μ : 5.5
 σ : 18.0

Channel 1
mn: -1161
mx: 1042
 μ : -3.1
 σ : 21.3

Channel 2
mn: -3086
mx: 3026
 μ : -1.7
 σ : 31.2

Processed Thu Jun 30 13:08:20 2016 by ELM ver.2012-10-06 from 001__elm20160630_110000__dat00.bin

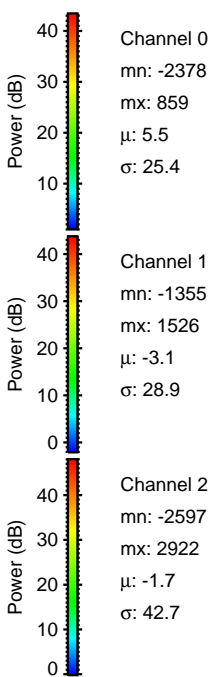
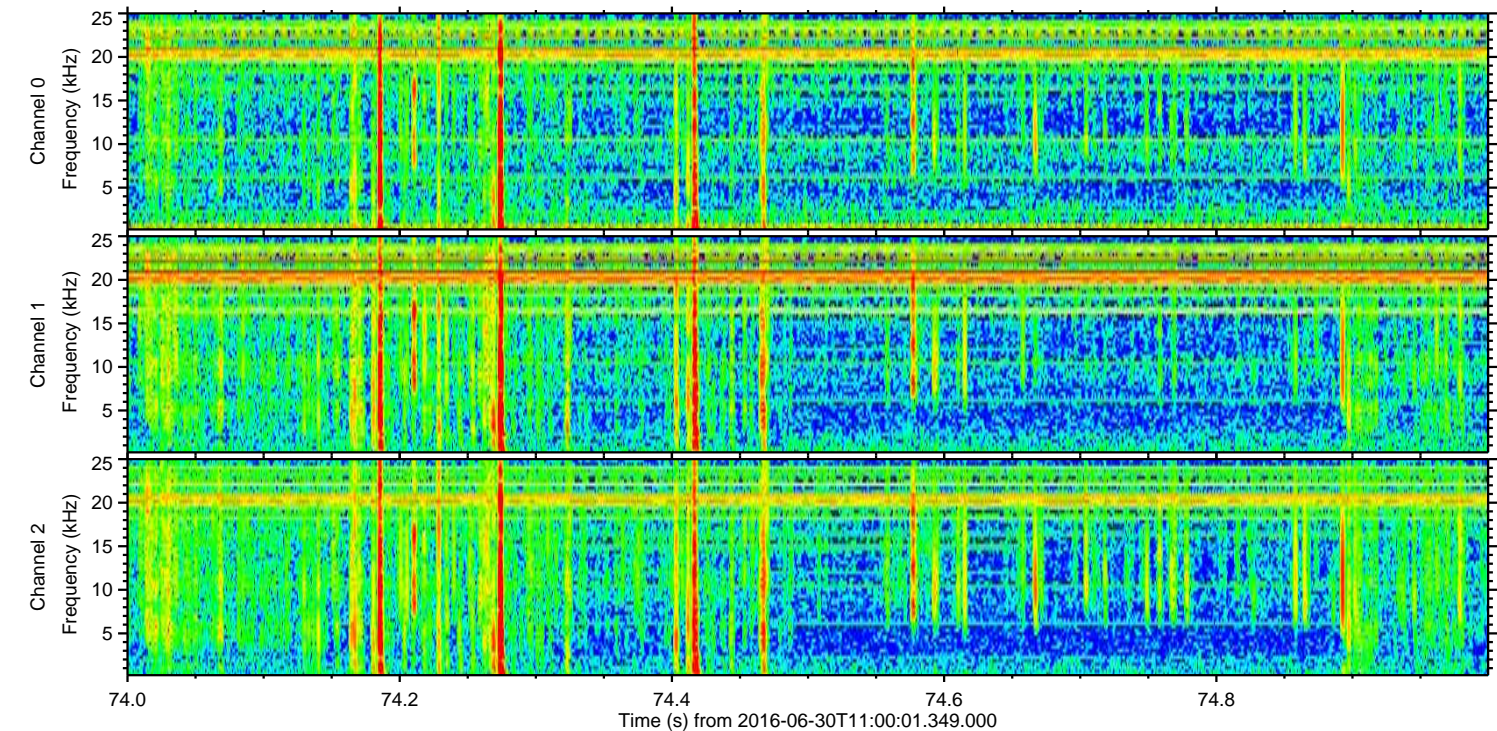
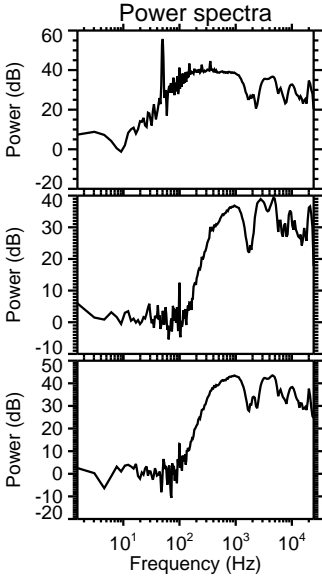
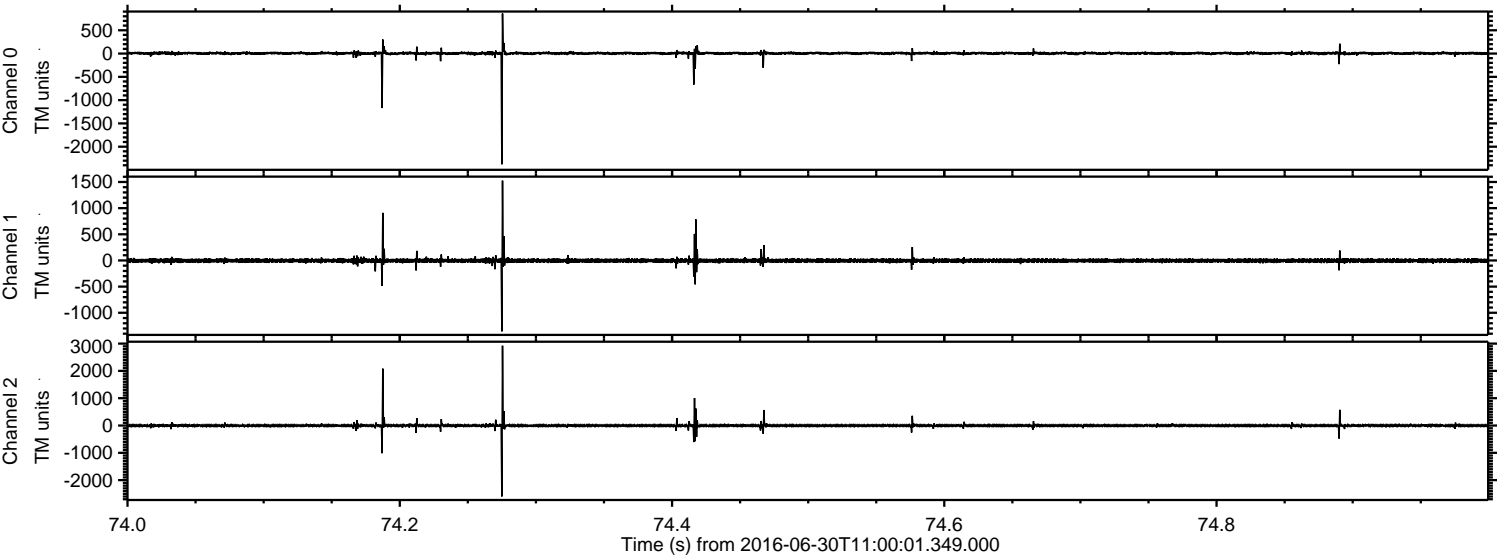

Processed Thu Jun 30 13:08:20 2016 by ELM ver.2012-10-06 from 001__elm20160630_110000__dat00.bin

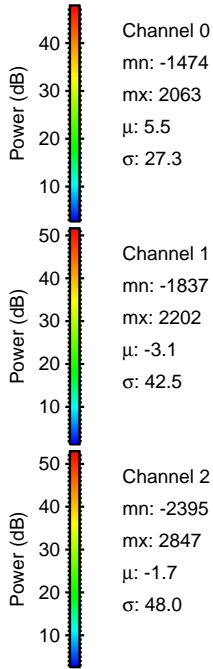
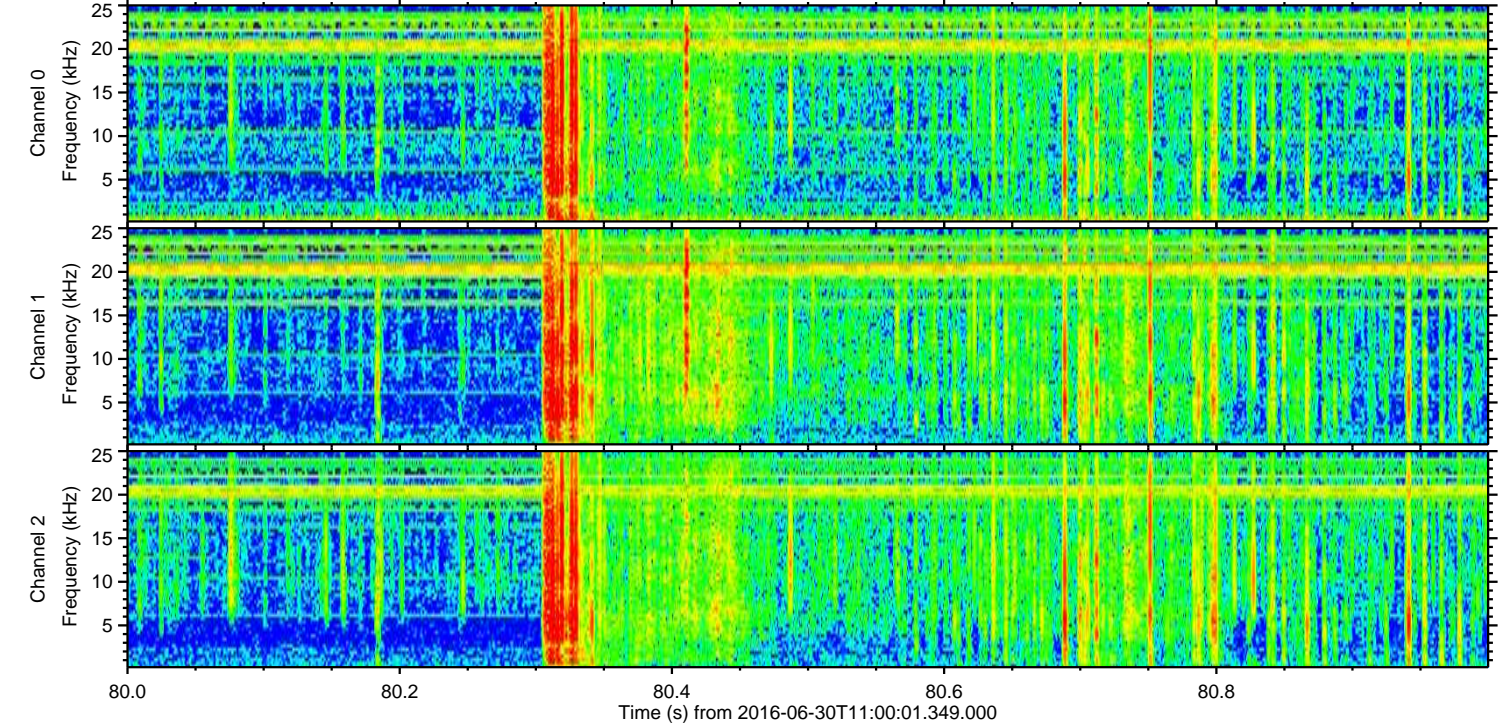
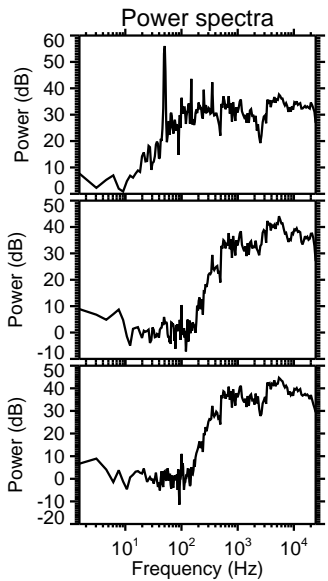
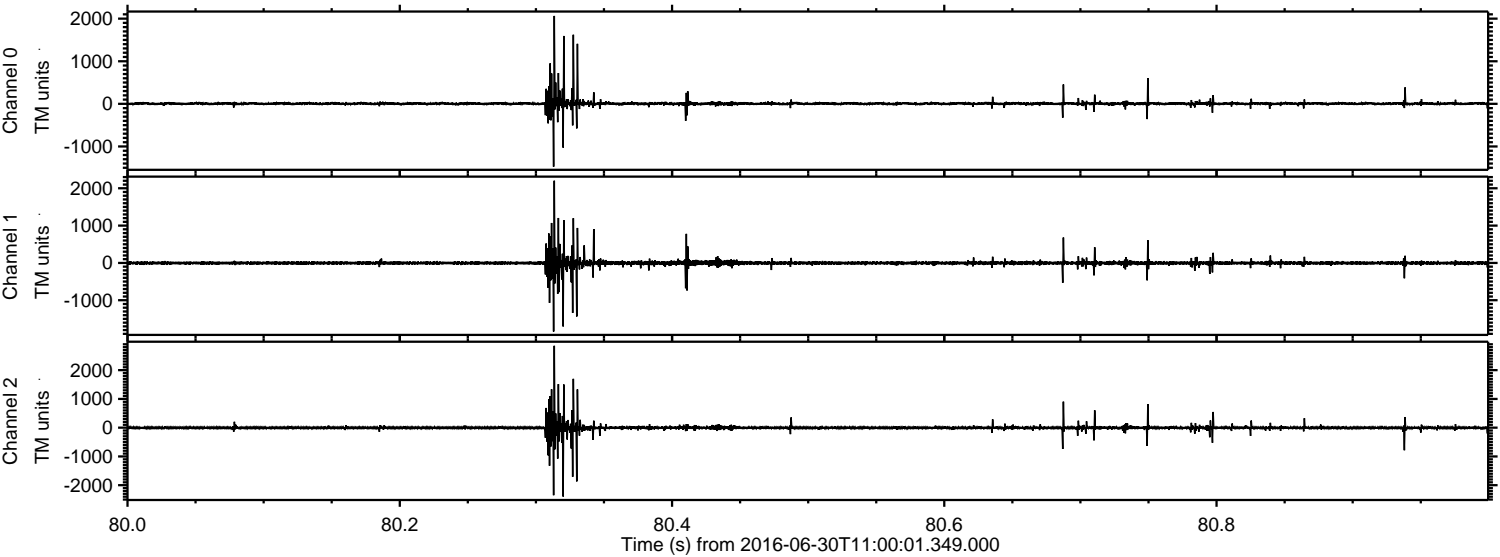

Processed Thu Jun 30 13:08:21 2016 by ELM ver.2012-10-06 from 001__elm20160630_110000__dat00.bin

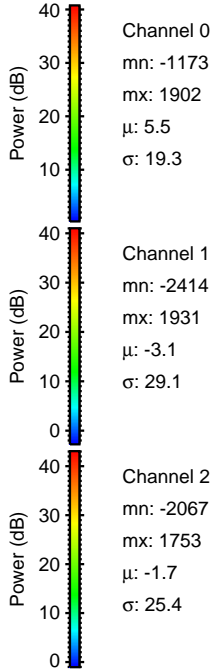
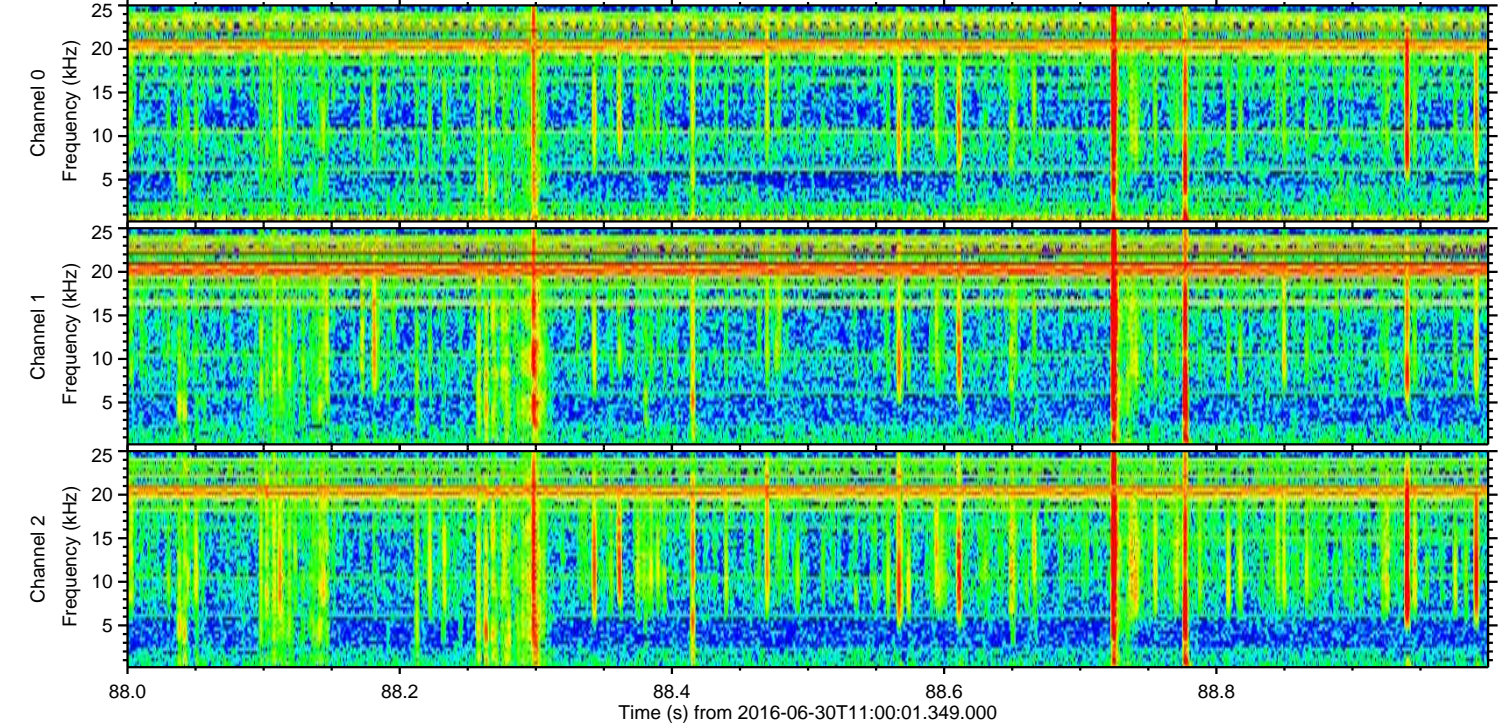
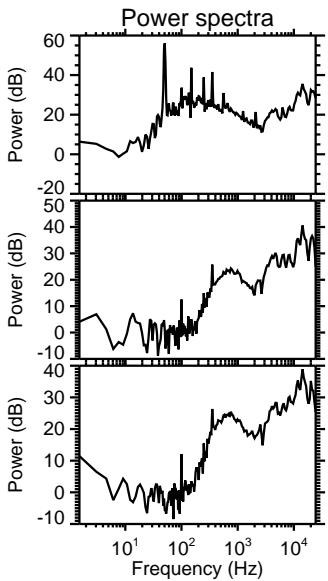
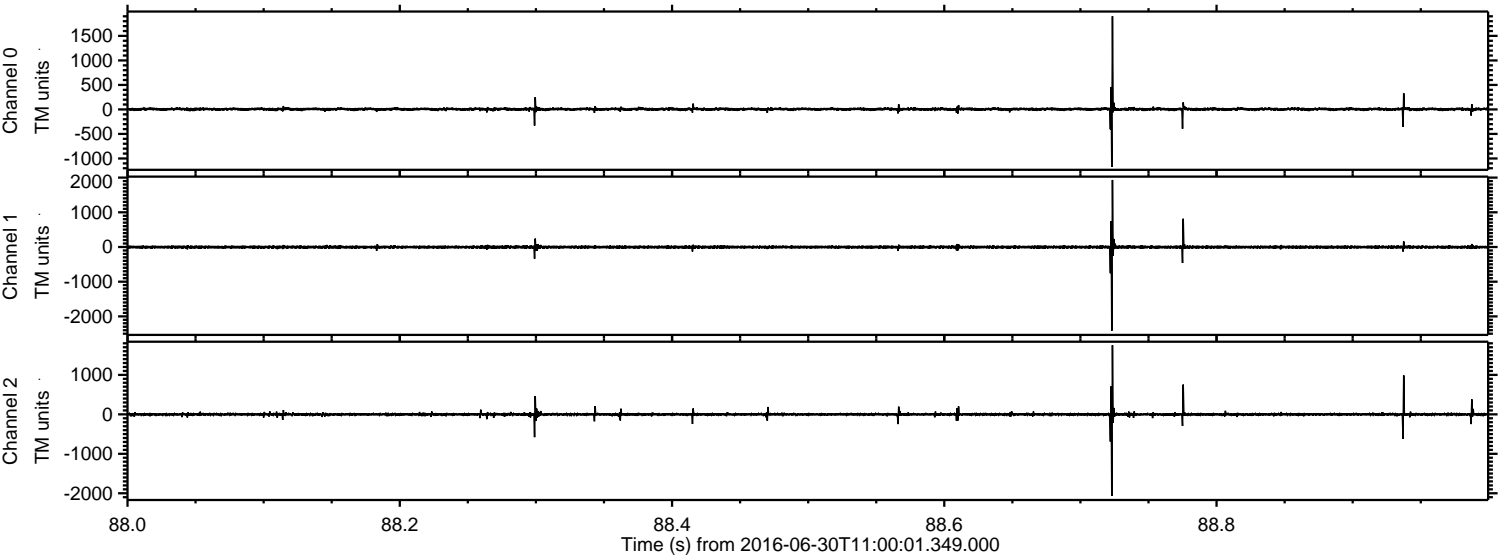

Channel 0
mn: -1173
mx: 1902
 μ : 5.5
 σ : 19.3

Channel 1
mn: -2414
mx: 1931
 μ : -3.1
 σ : 29.1

Channel 2
mn: -2067
mx: 1753
 μ : -1.7
 σ : 25.4

Processed Thu Jun 30 13:08:22 2016 by ELM ver.2012-10-06 from 001__elm20160630_110000__dat00.bin

