

ELMAVAN 3D WAVEFORMS (Measured data sampled at 50 kHz) 51000 packets of 144 samples from 2016-06-30T10:55:01.130.999.

Processed Thu Jun 30 13:02:52 2016 by ELM ver.2012-10-06 from 001__elm20160630_105500__dat00.bin

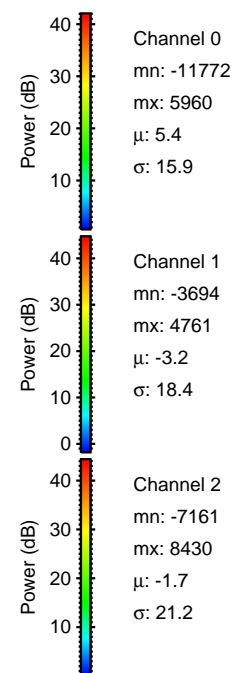

Processed Thu Jun 30 13:03:04 2016 by ELM ver.2012-10-06 from 001__elm20160630_105500__dat00.bin

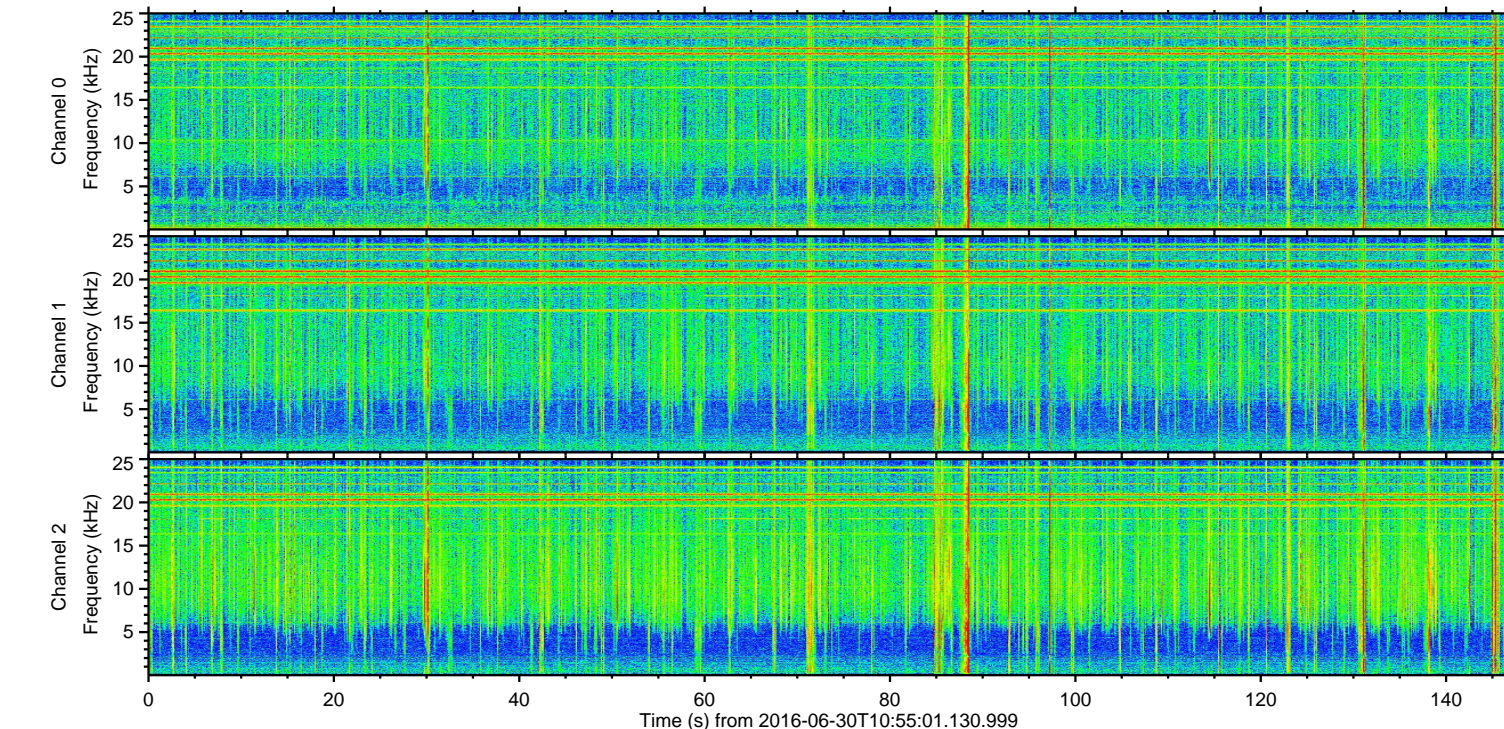
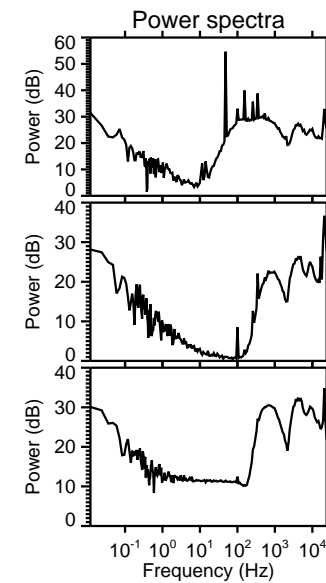
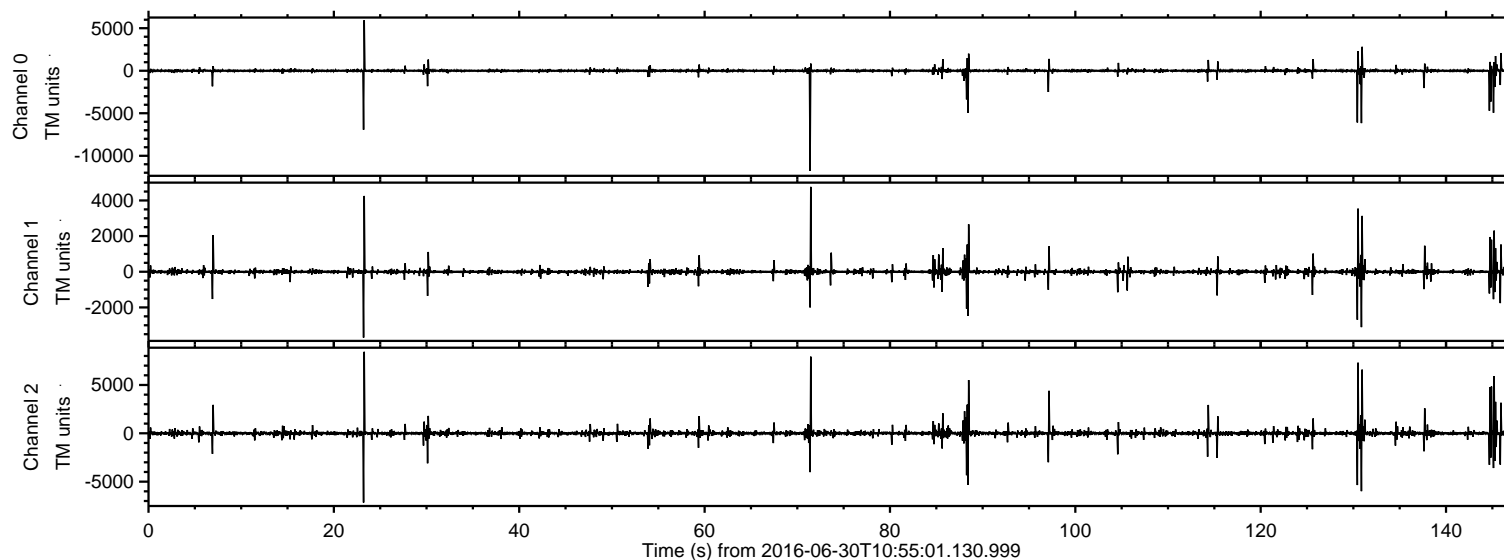
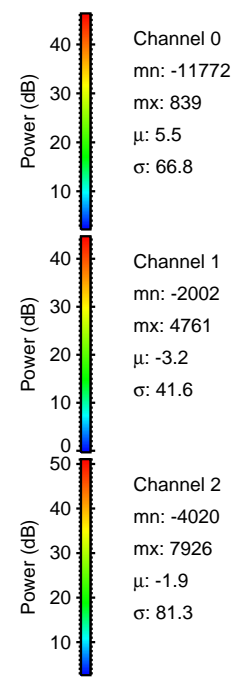
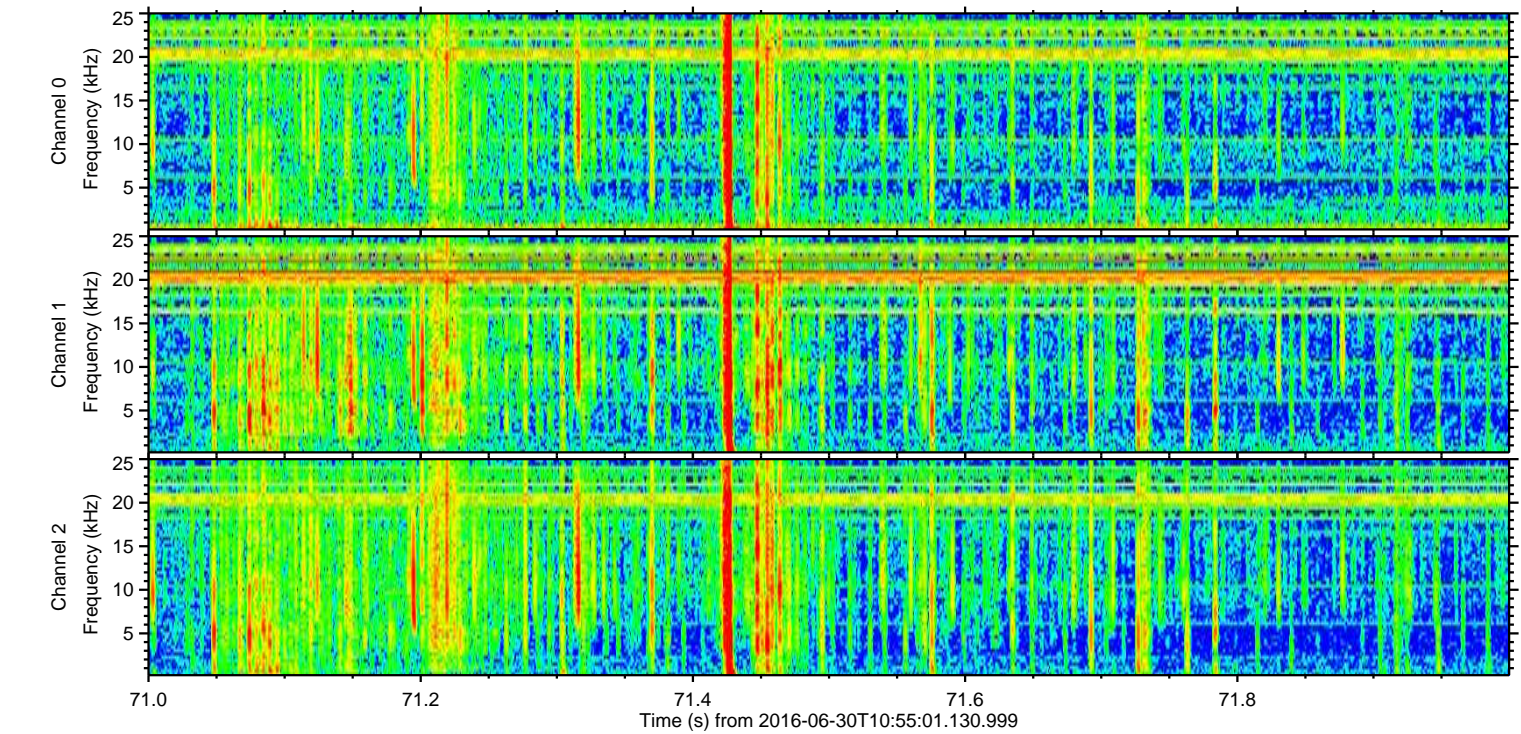
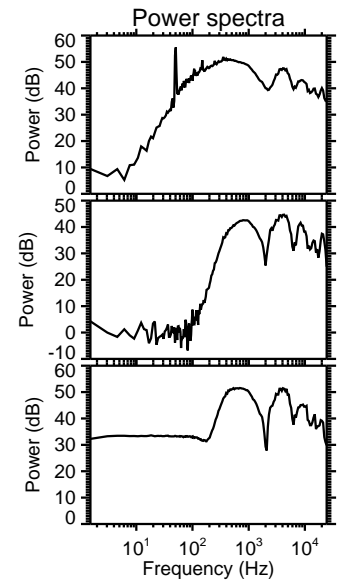
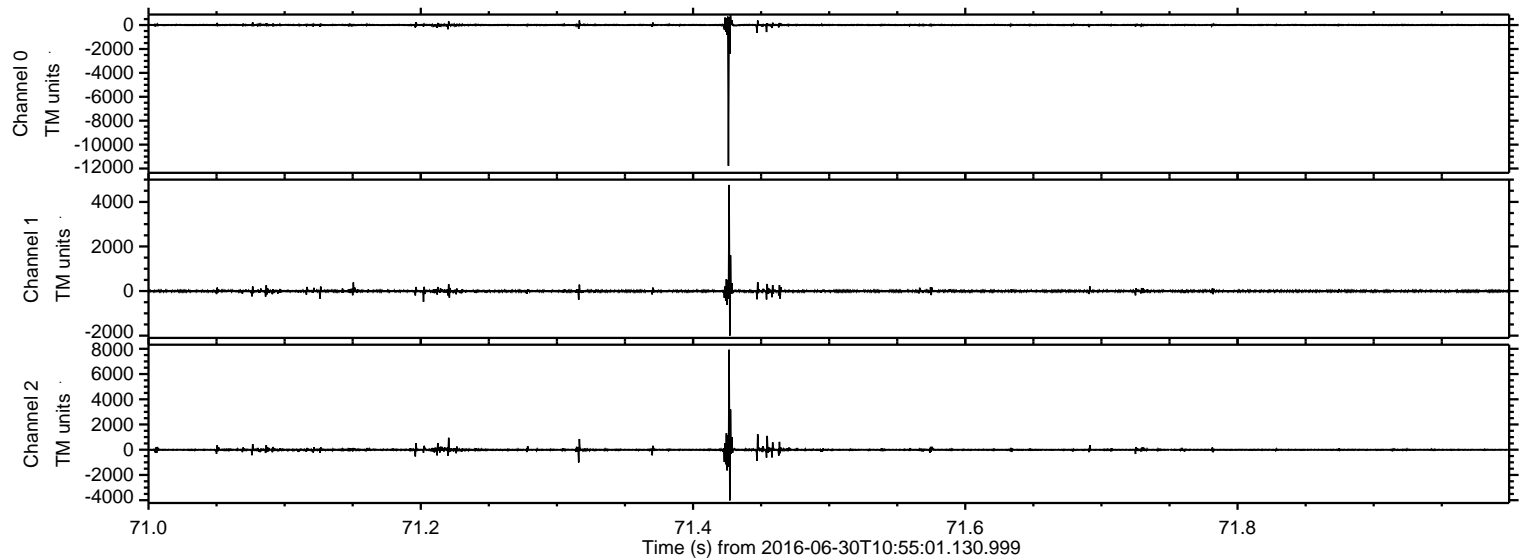

Processed Thu Jun 30 13:03:05 2016 by ELM ver.2012-10-06 from 001__elm20160630_105500__dat00.bin

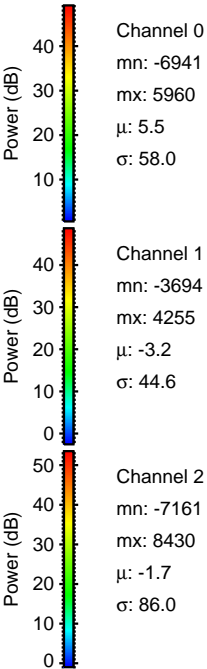
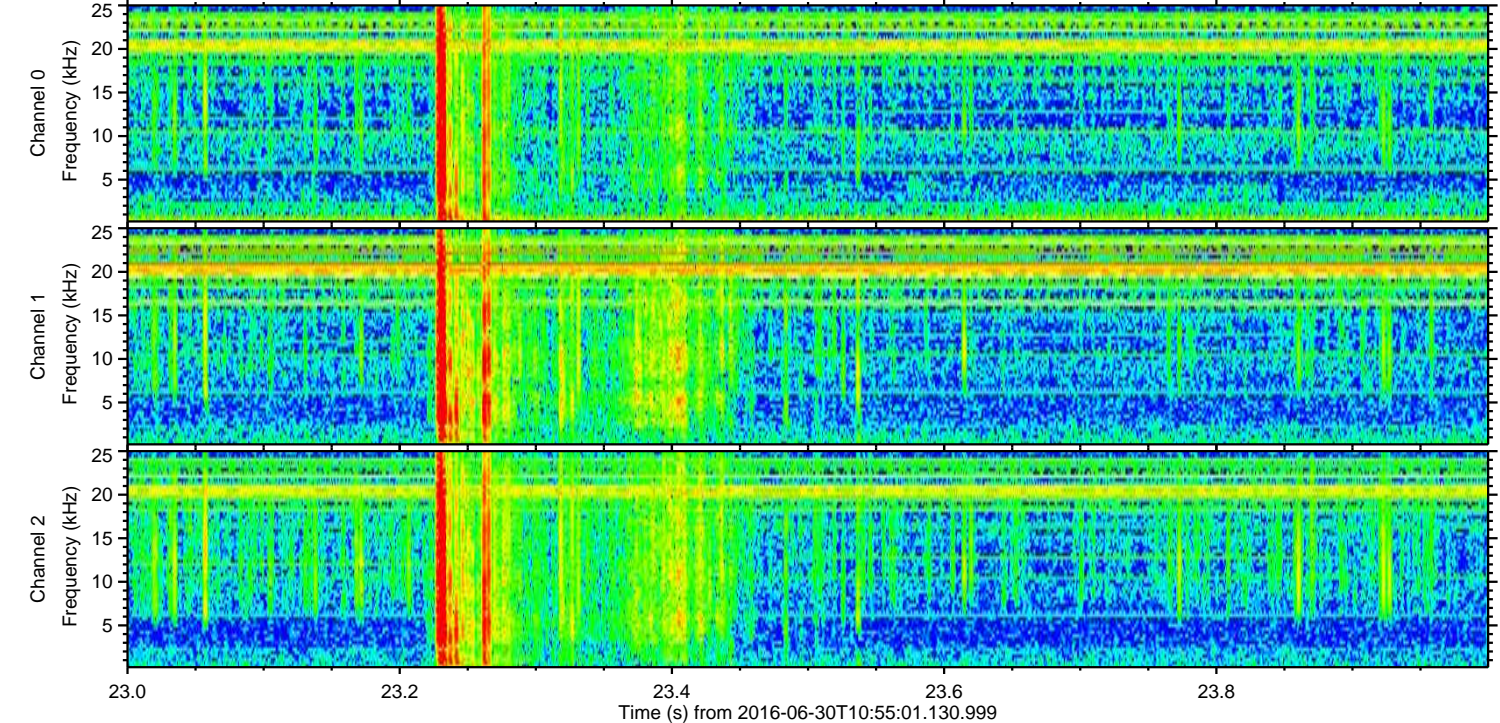
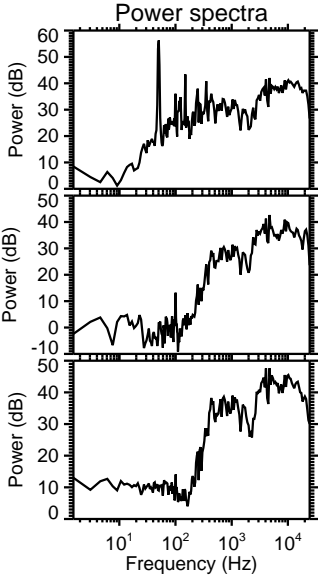
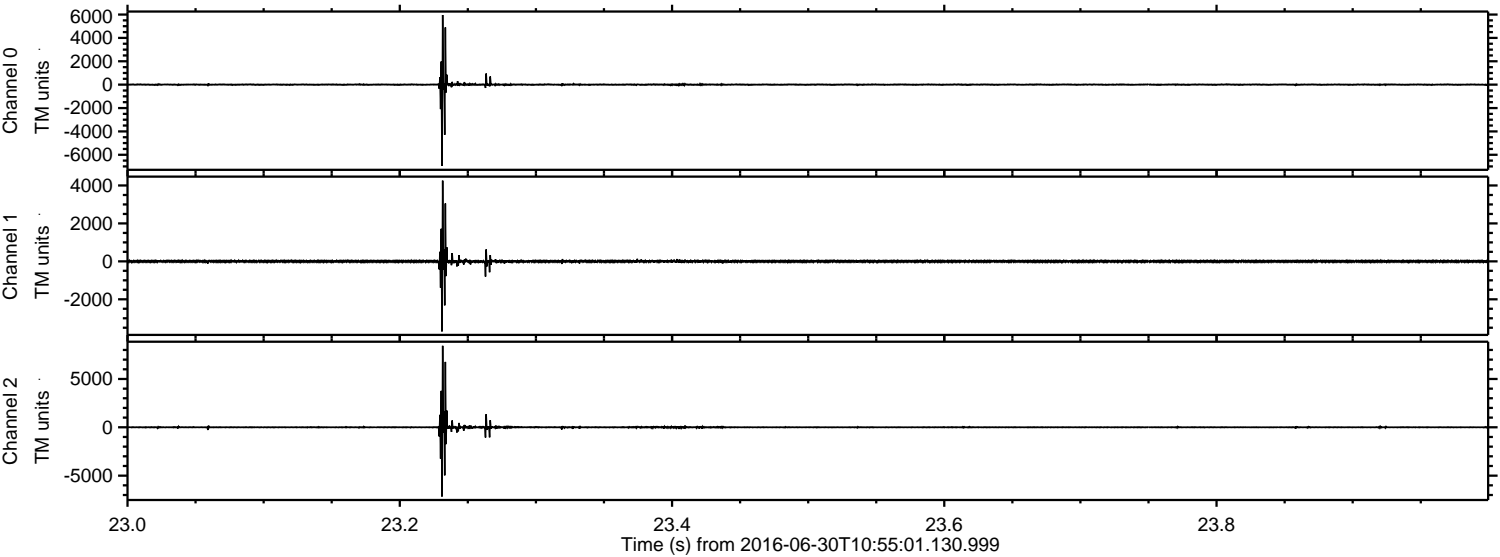

ELMAVAN 3D WAVEFORMS (Measured data sampled at 50 kHz) 51000 packets of 144 samples from 2016-06-30T10:55:01.130.999. Part 131/147

Processed Thu Jun 30 13:03:06 2016 by ELM ver.2012-10-06 from 001__elm20160630_105500__dat00.bin

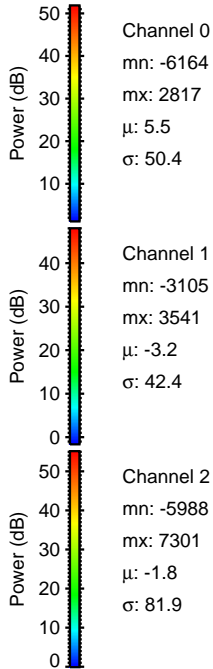
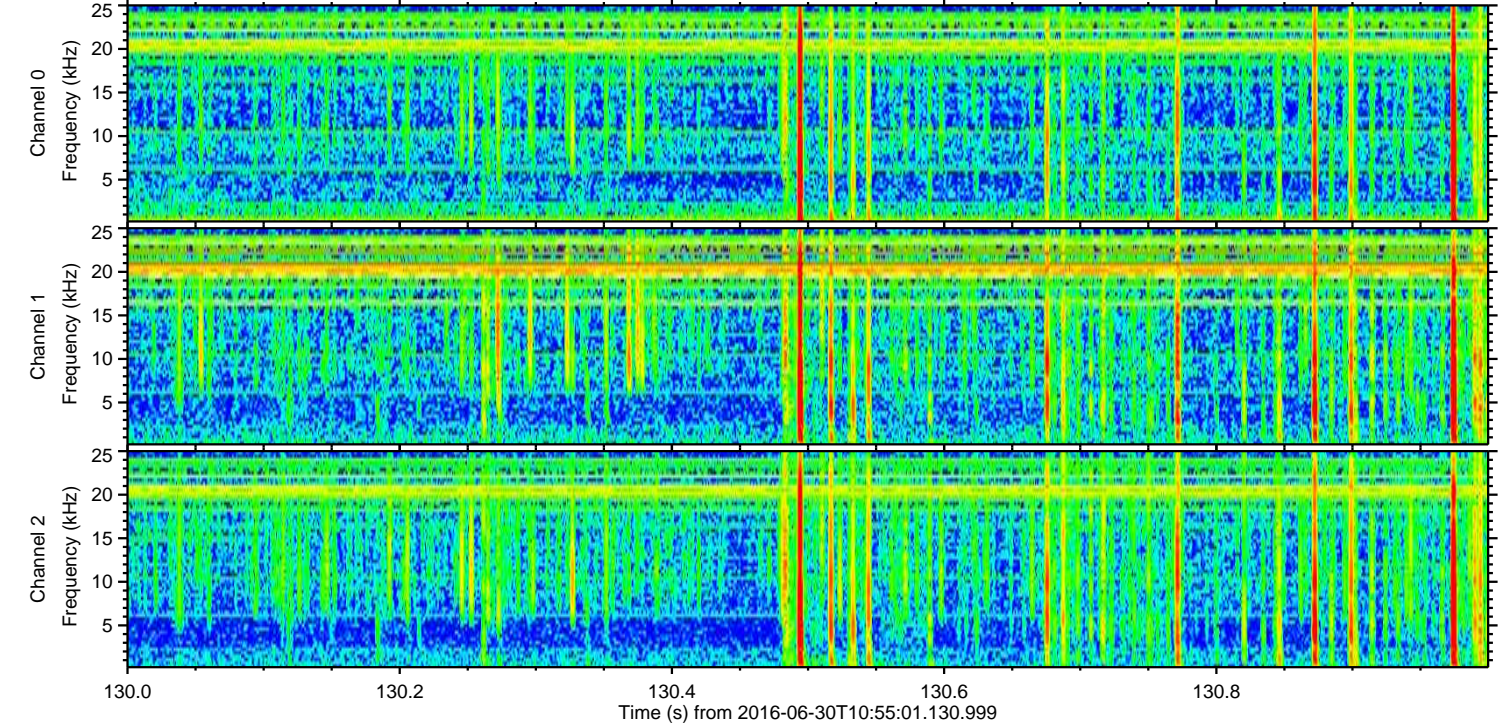
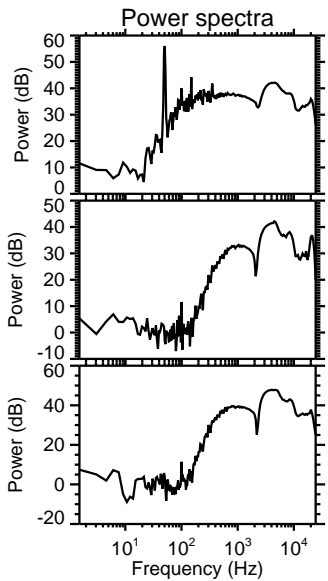
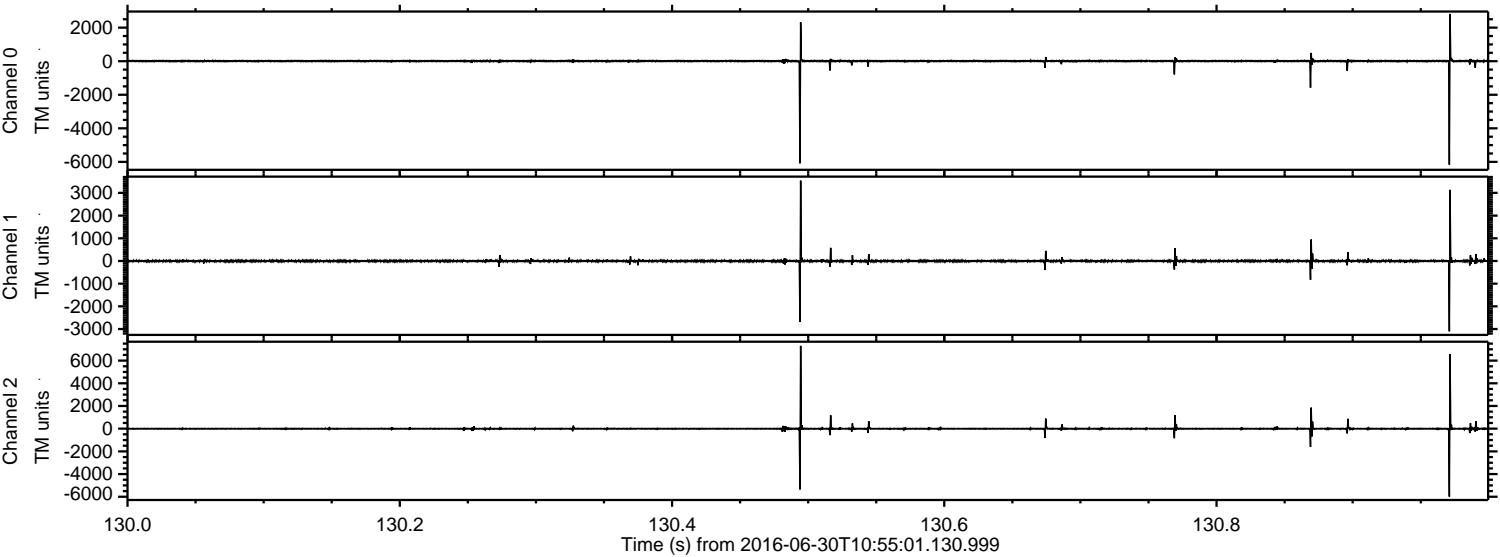

Channel 0
mn: -6164
mx: 2817
 μ : 5.5
 σ : 50.4

Channel 1
mn: -3105
mx: 3541
 μ : -3.2
 σ : 42.4

Channel 2
mn: -5988
mx: 7301
 μ : -1.8
 σ : 81.9

ELMAVAN 3D WAVEFORMS (Measured data sampled at 50 kHz) 51000 packets of 144 samples from 2016-06-30T10:55:01.130.999. Part 146/147

Processed Thu Jun 30 13:03:07 2016 by ELM ver.2012-10-06 from 001__elm20160630_105500__dat00.bin

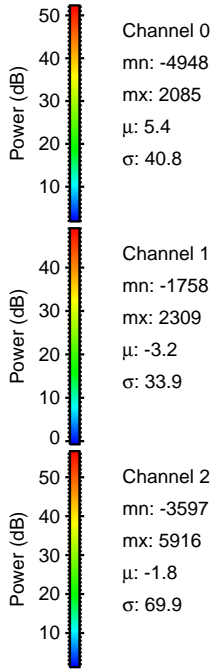
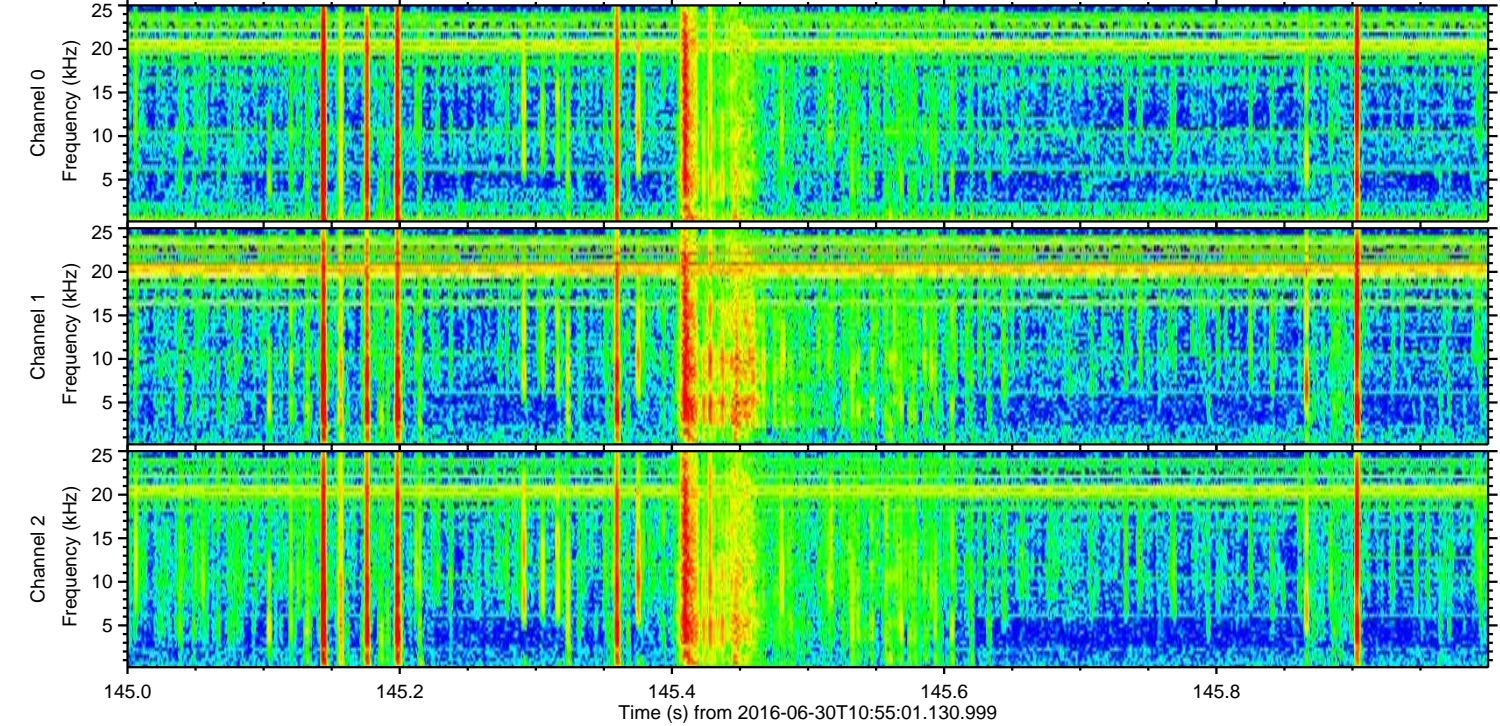
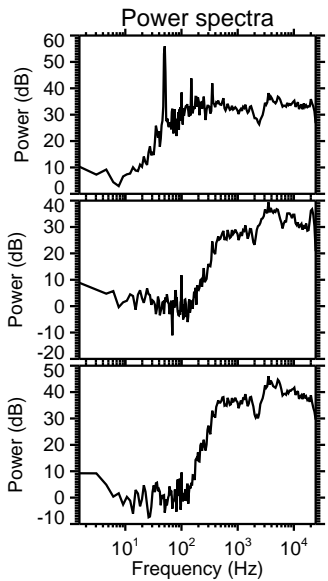
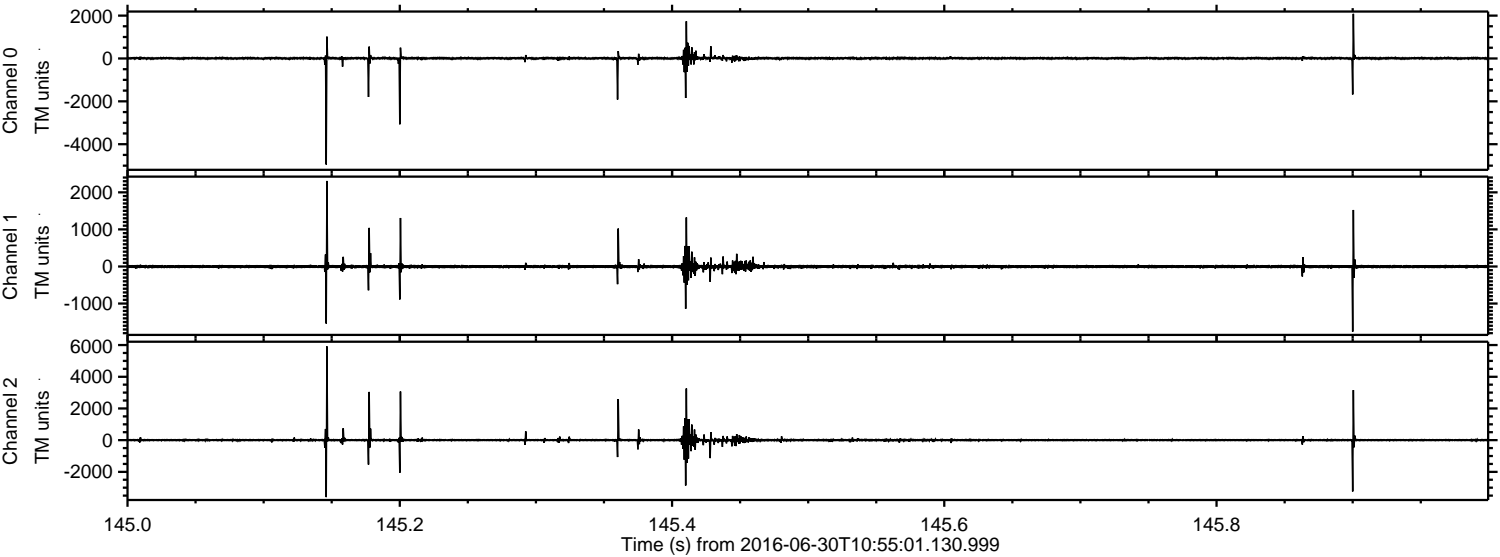

Channel 0
mn: -4948
mx: 2085
 μ : 5.4
 σ : 40.8

Channel 1
mn: -1758
mx: 2309
 μ : -3.2
 σ : 33.9

Channel 2
mn: -3597
mx: 5916
 μ : -1.8
 σ : 69.9

Processed Thu Jun 30 13:03:08 2016 by ELM ver.2012-10-06 from 001__elm20160630_105500__dat00.bin

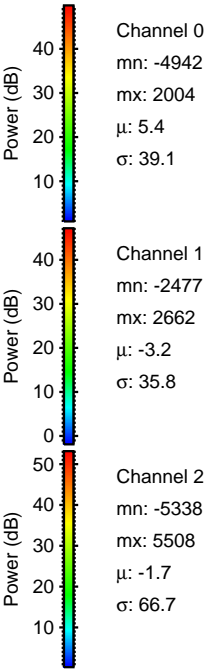
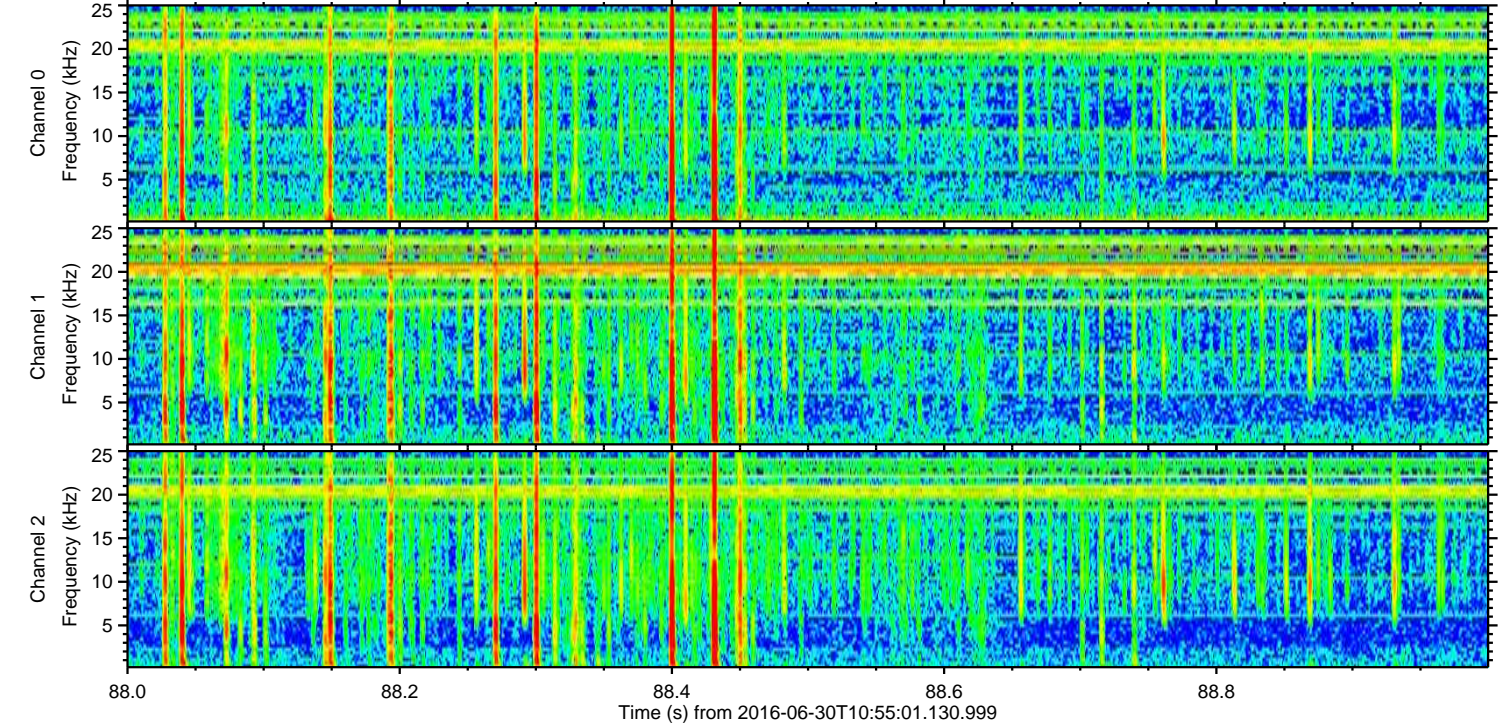
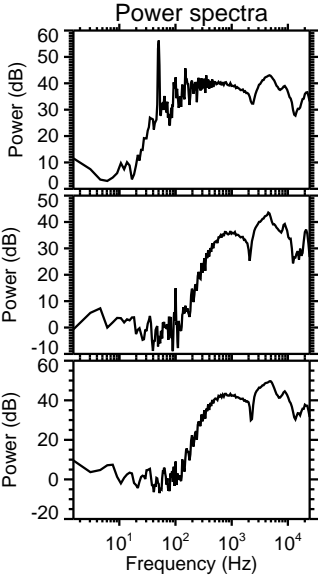
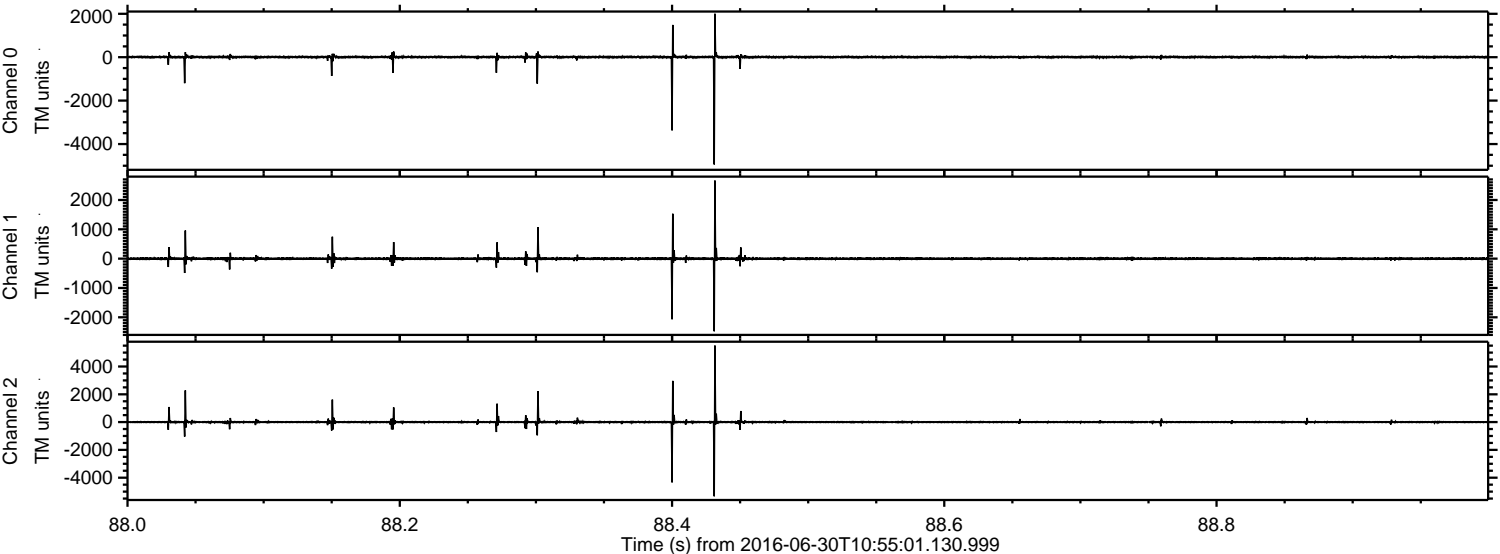

ELMAVAN 3D WAVEFORMS (Measured data sampled at 50 kHz) 51000 packets of 144 samples from 2016-06-30T10:55:01.130.999. Part 145/147

Processed Thu Jun 30 13:03:09 2016 by ELM ver.2012-10-06 from 001__elm20160630_105500__dat00.bin

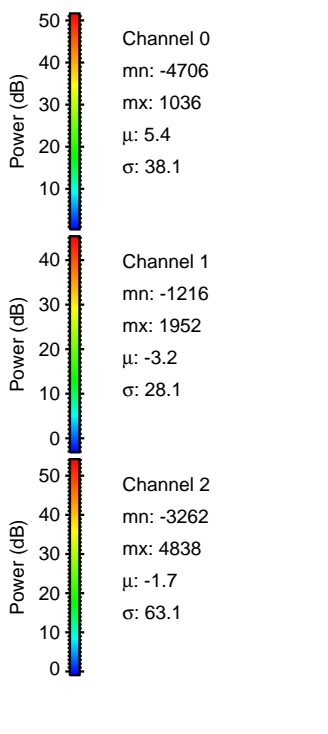
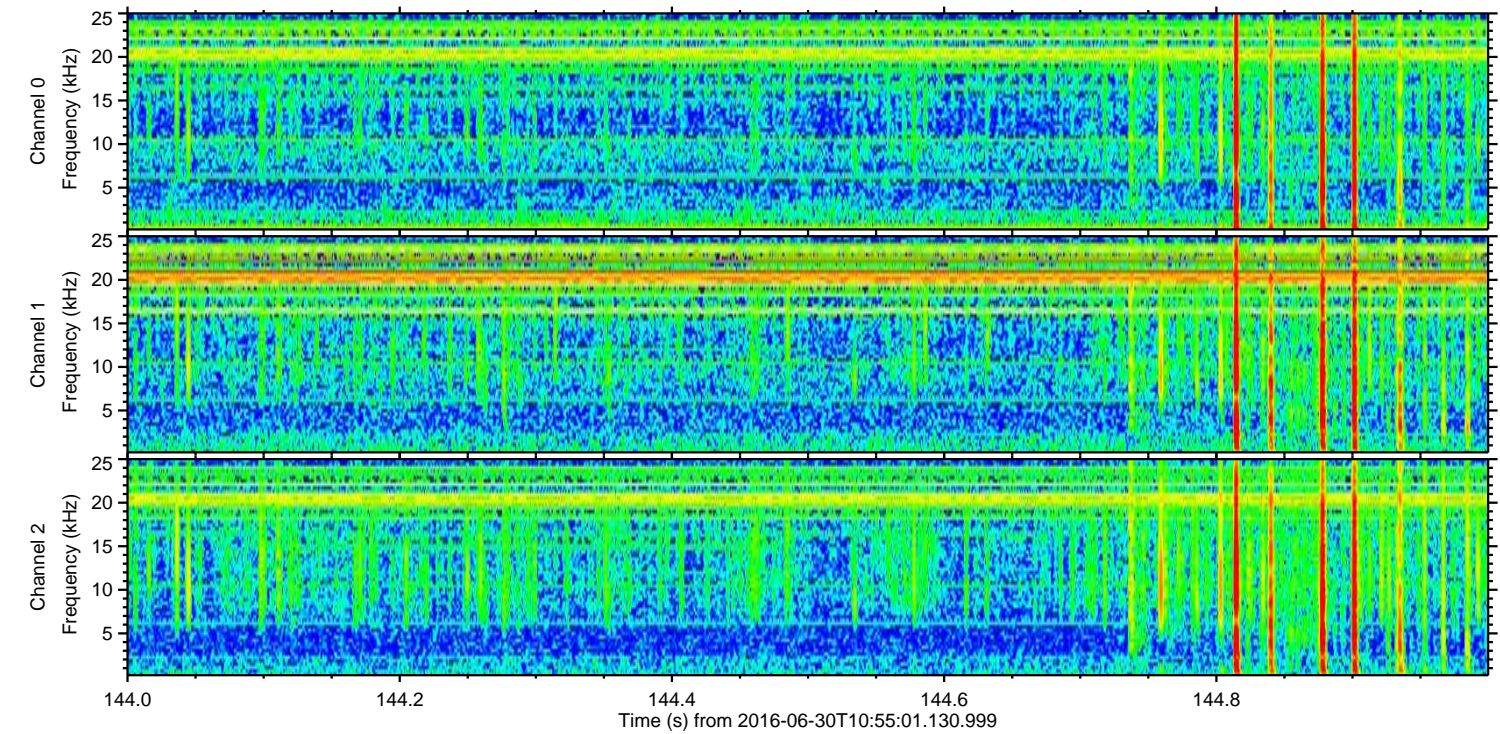
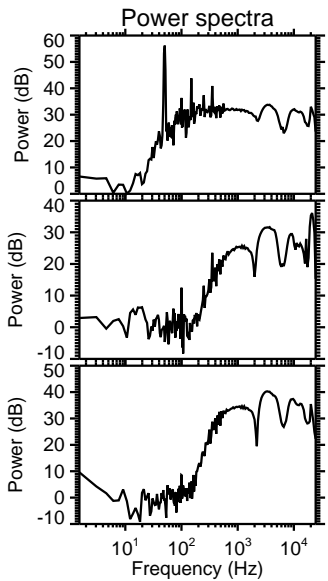
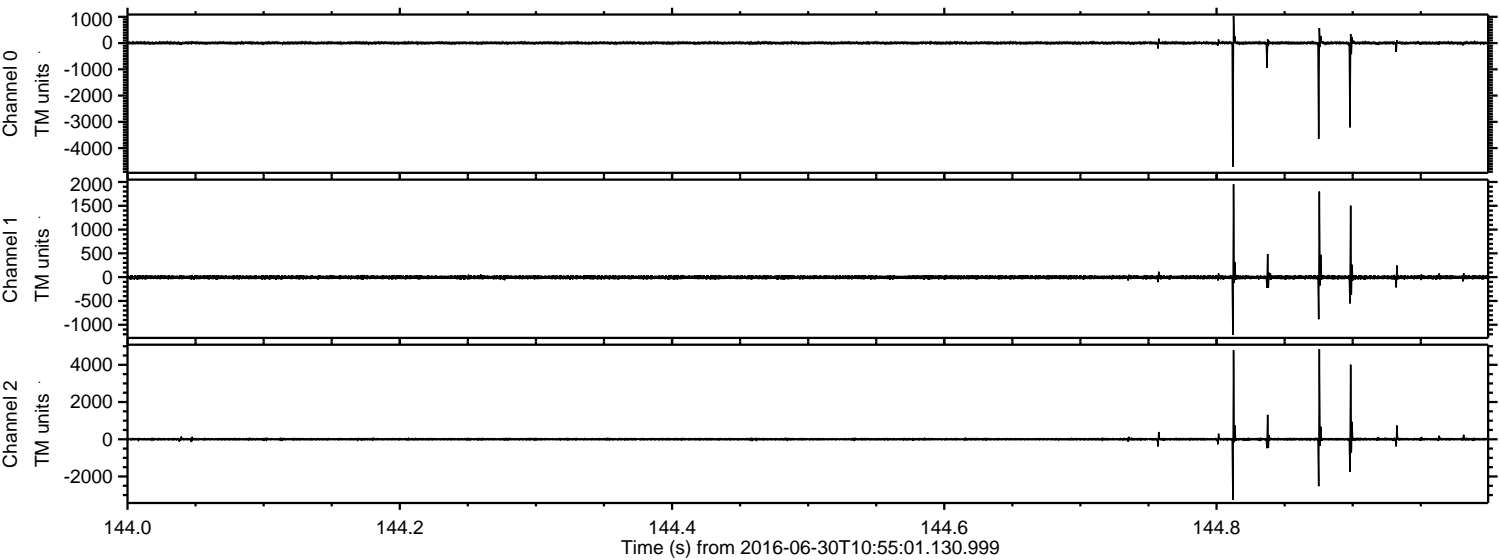

Processed Thu Jun 30 13:03:09 2016 by ELM ver.2012-10-06 from 001__elm20160630_105500__dat00.bin

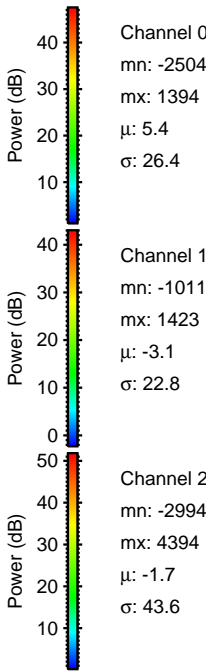
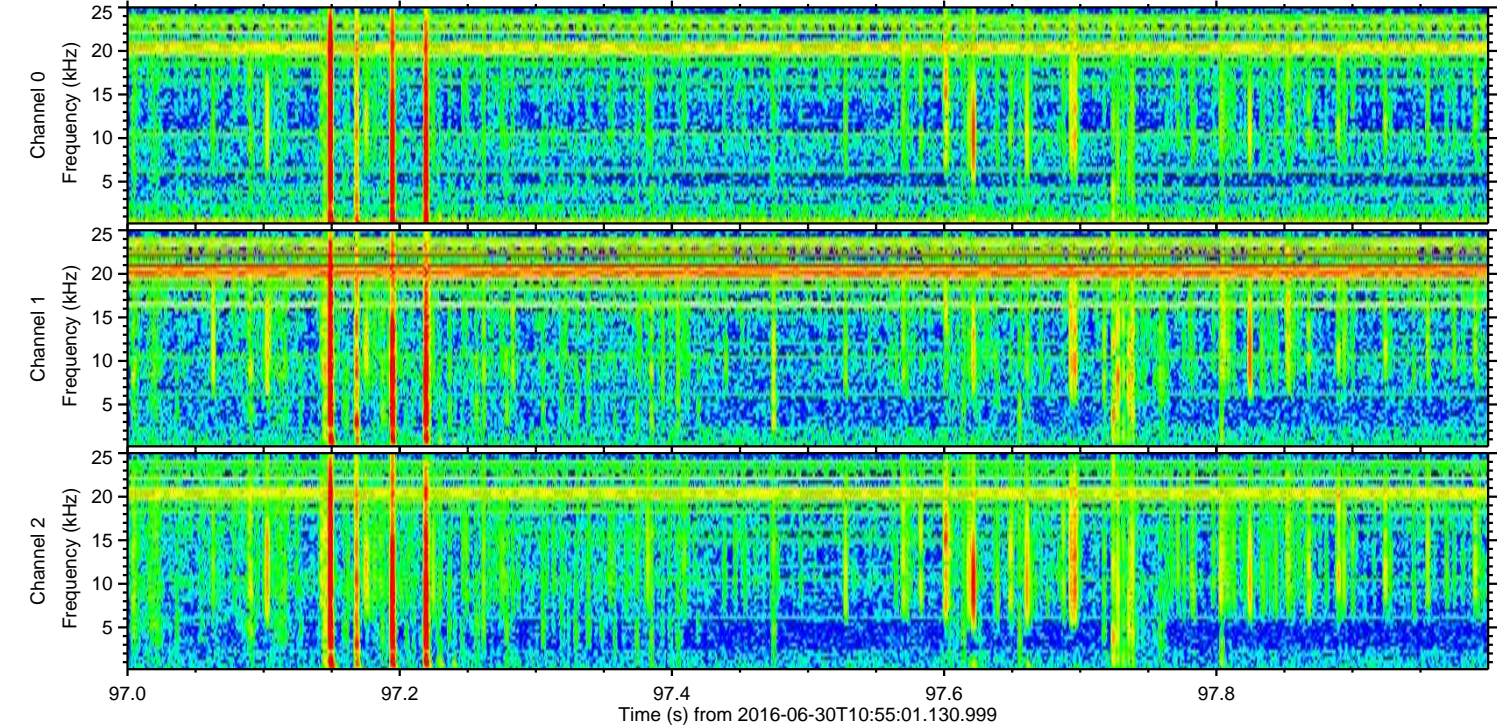
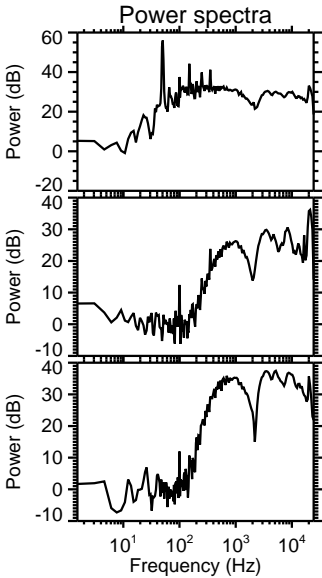
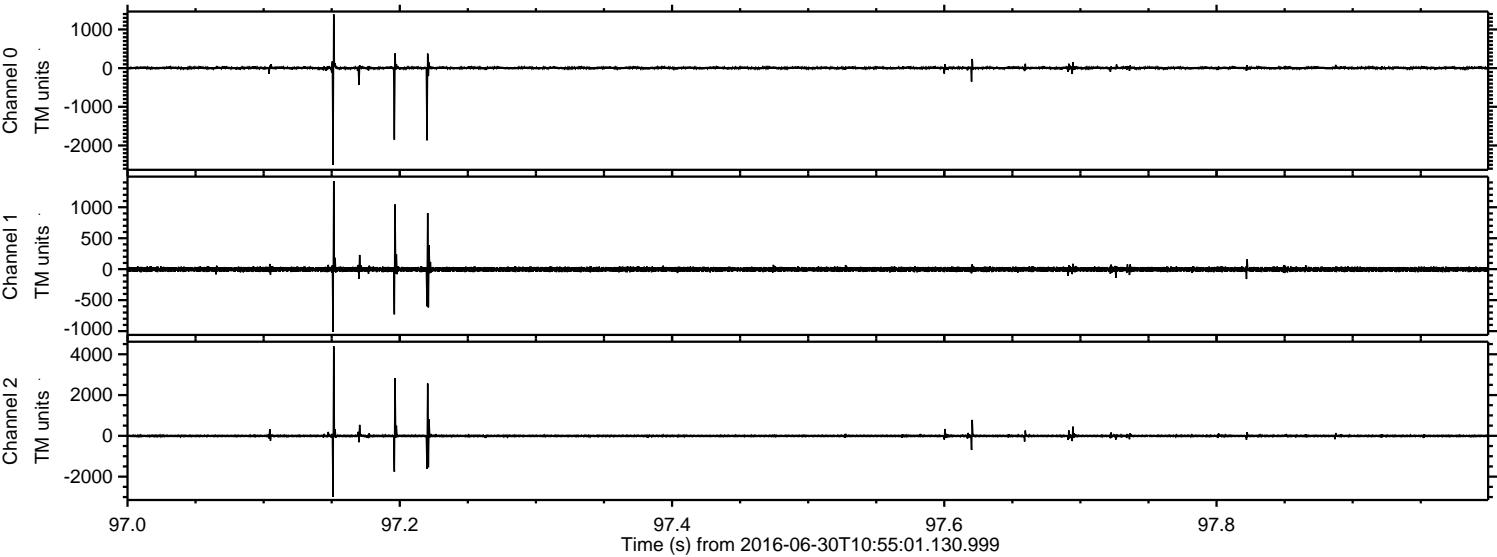

Processed Thu Jun 30 13:03:10 2016 by ELM ver.2012-10-06 from 001__elm20160630_105500__dat00.bin

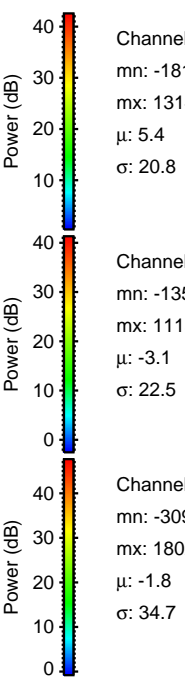
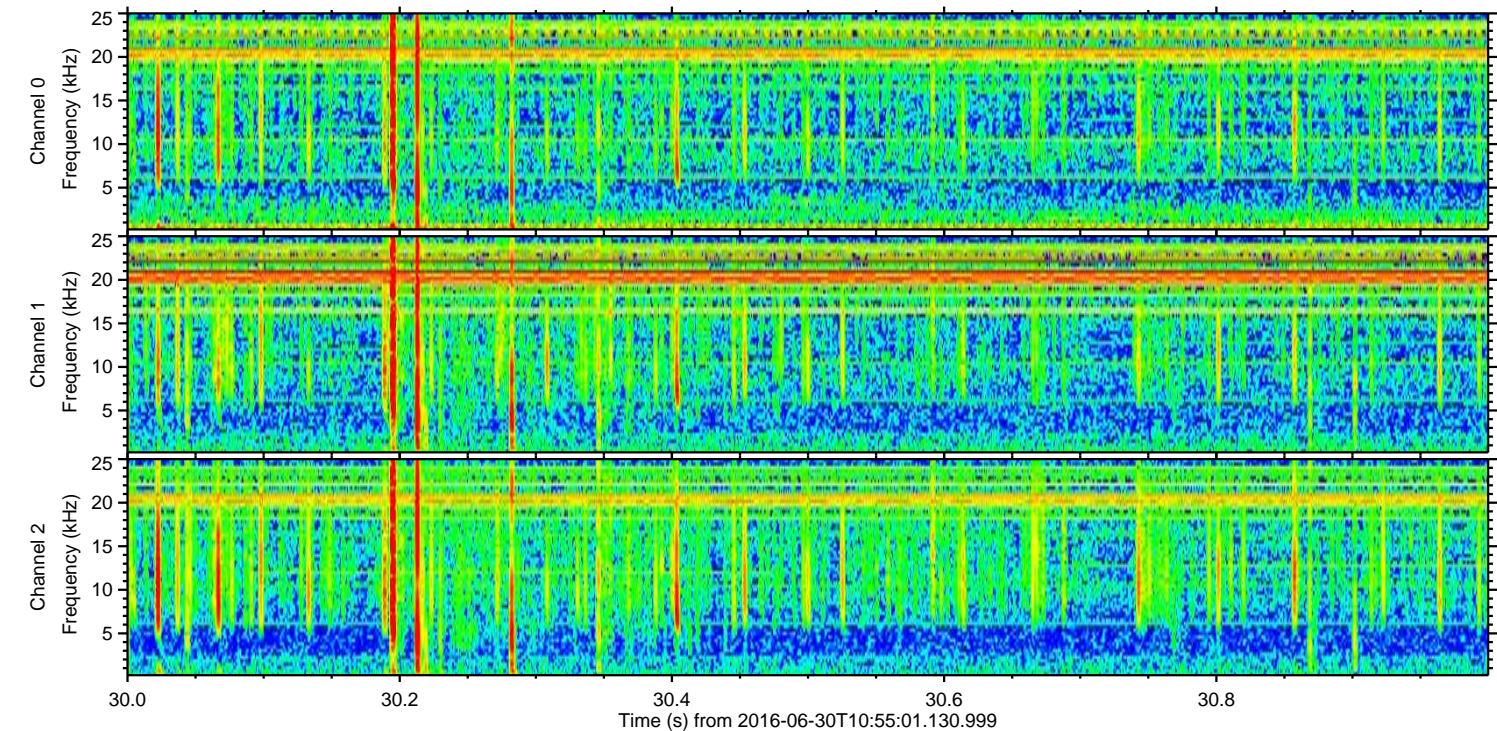
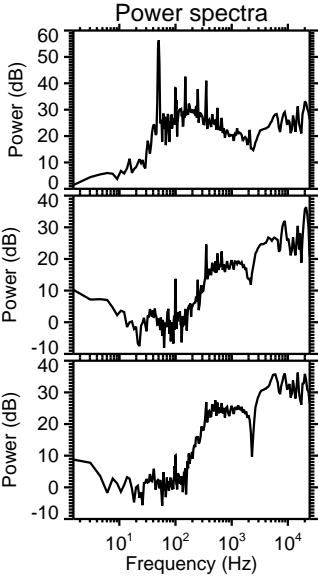
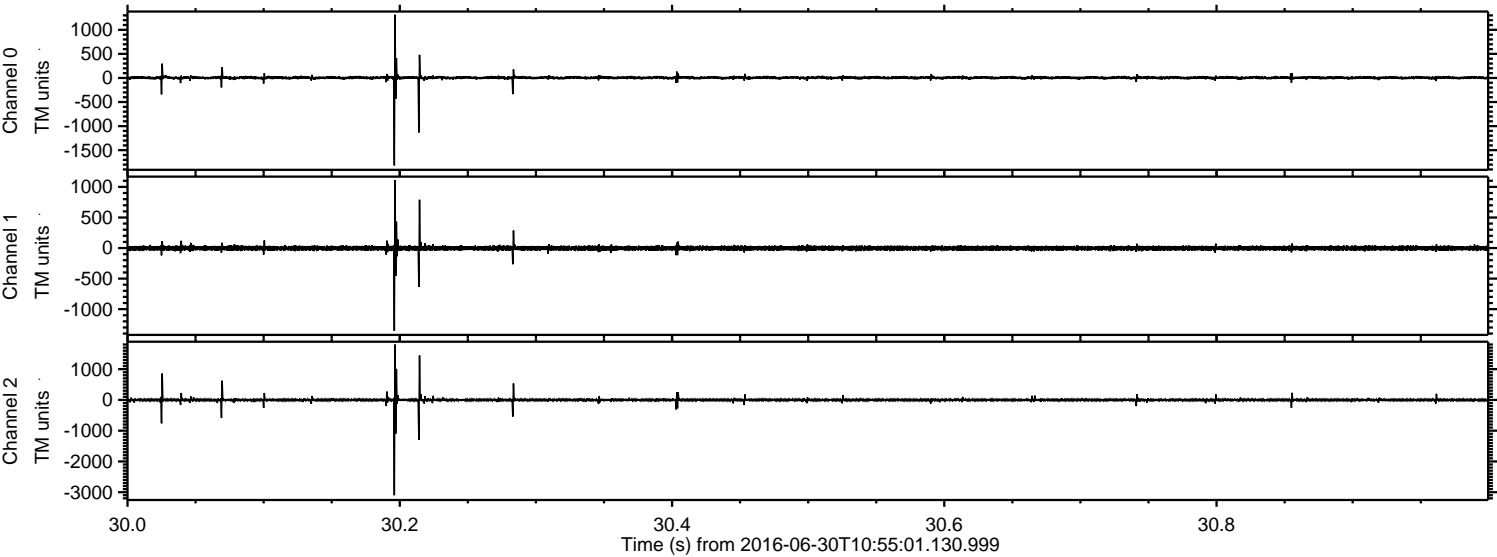

Channel 0
mn: -1817
mx: 1314
 μ : 5.4
 σ : 20.8

Channel 1
mn: -1354
mx: 1113
 μ : -3.1
 σ : 22.5

Channel 2
mn: -3099
mx: 1802
 μ : -1.8
 σ : 34.7

Processed Thu Jun 30 13:03:11 2016 by ELM ver.2012-10-06 from 001__elm20160630_105500__dat00.bin

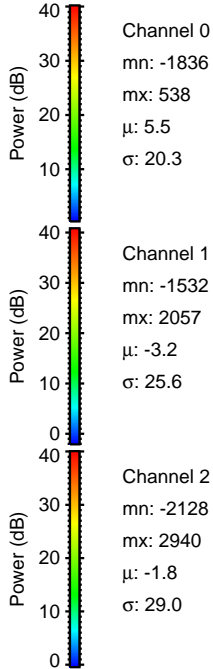
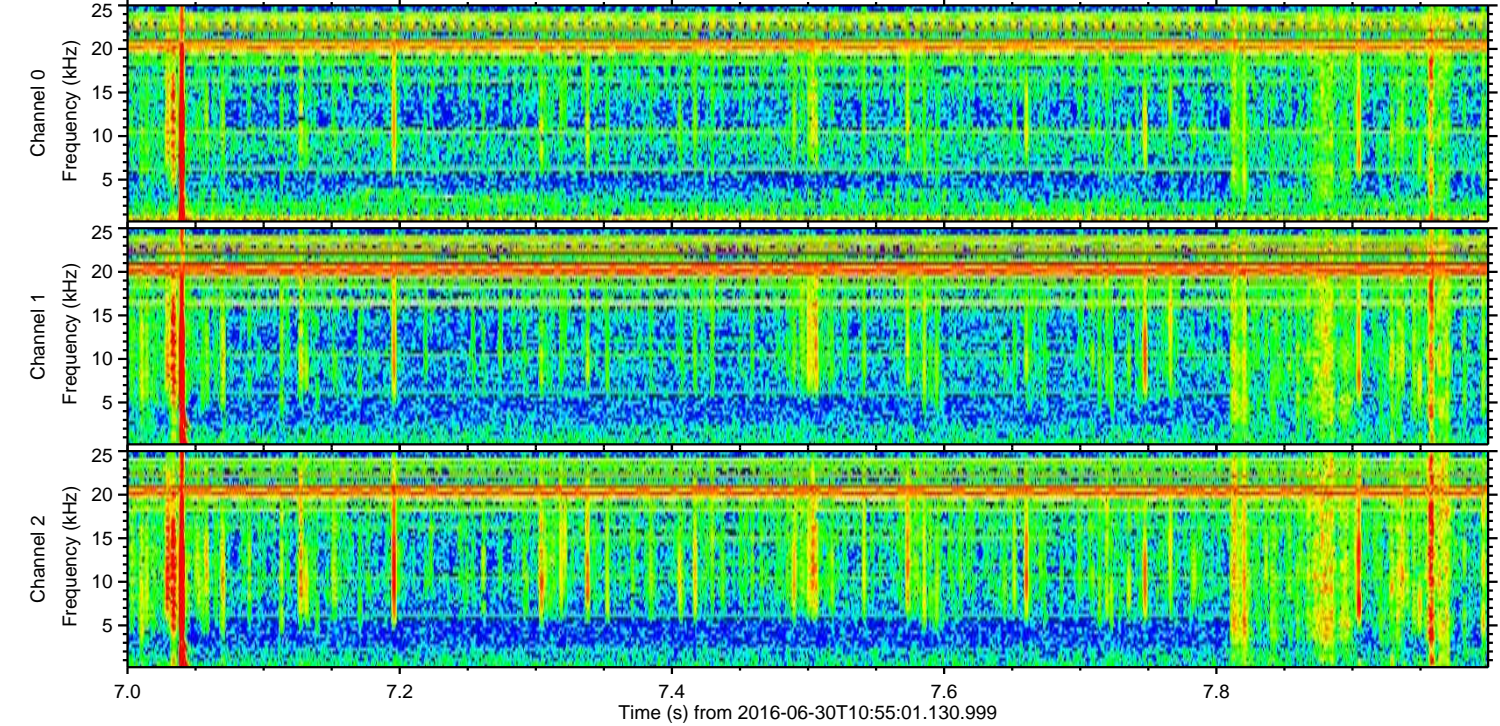
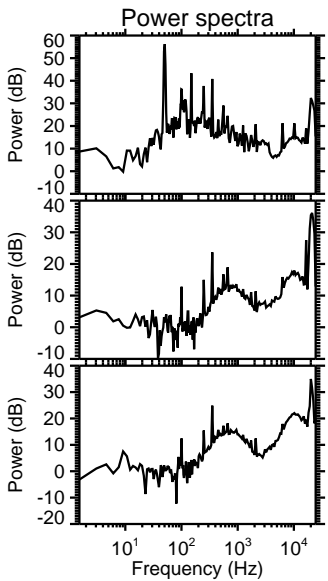
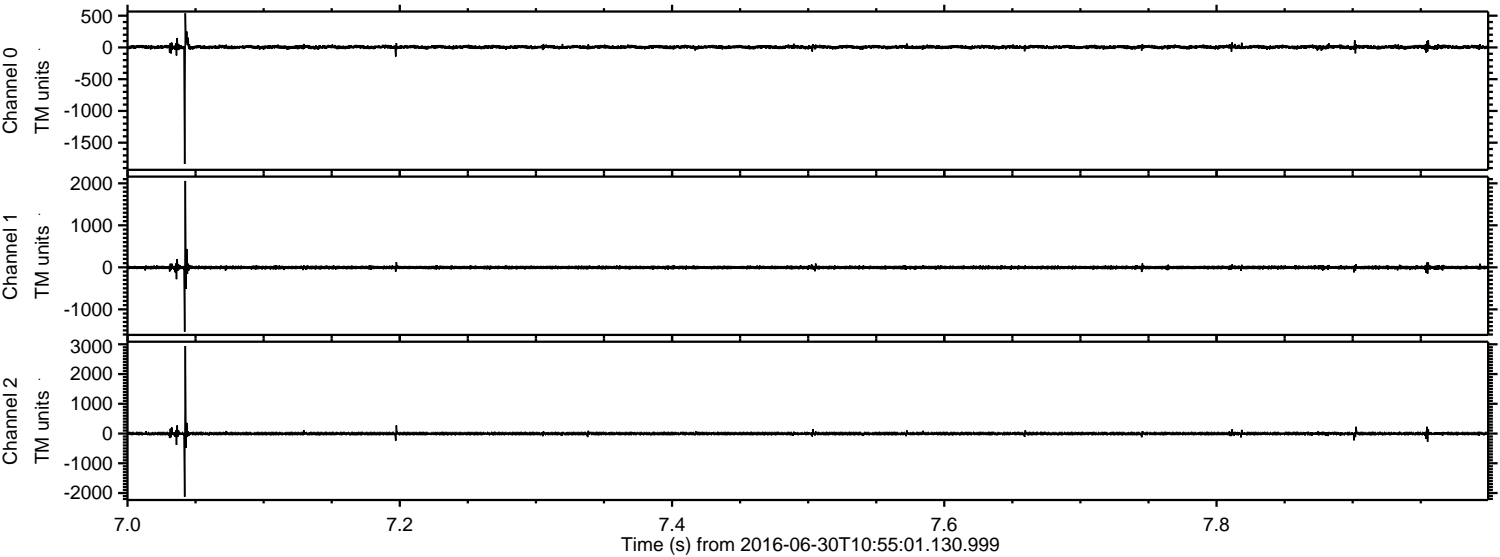

Processed Thu Jun 30 13:03:12 2016 by ELM ver.2012-10-06 from 001__elm20160630_105500__dat00.bin

