

ELMAVAN 3D WAVEFORMS (Measured data sampled at 50 kHz) 51000 packets of 144 samples from 2016-06-30T07:54:53.435.999.

Processed Thu Jun 30 10:02:23 2016 by ELM ver.2012-10-06 from 001__elm20160630_075452__dat00.bin

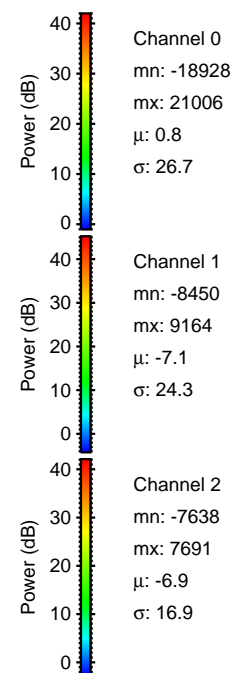

Processed Thu Jun 30 10:02:35 2016 by ELM ver.2012-10-06 from 001__elm20160630_075452__dat00.bin

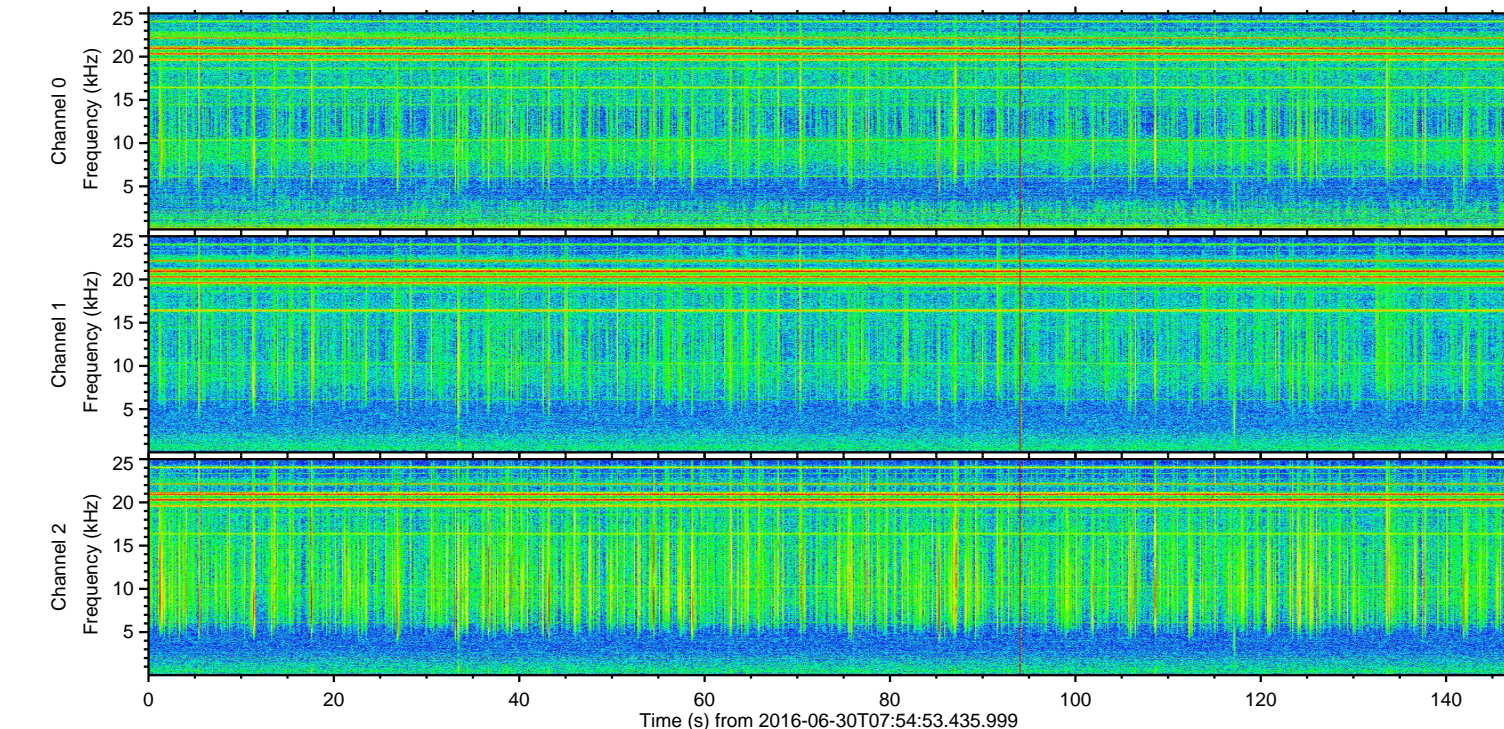
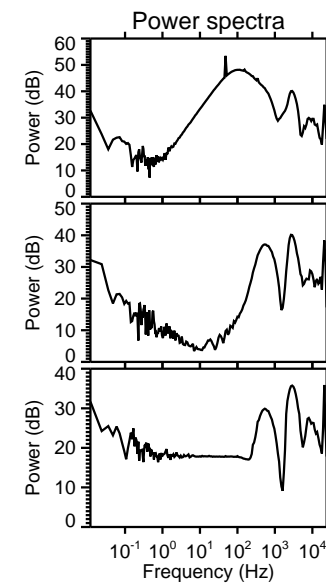
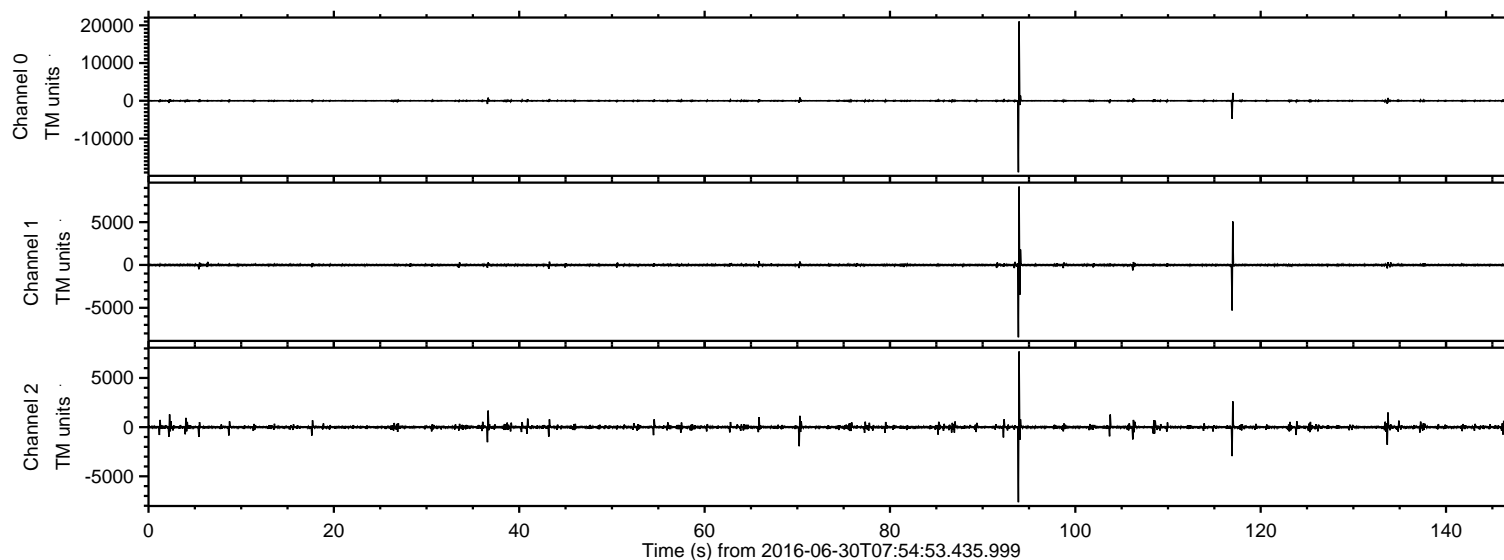
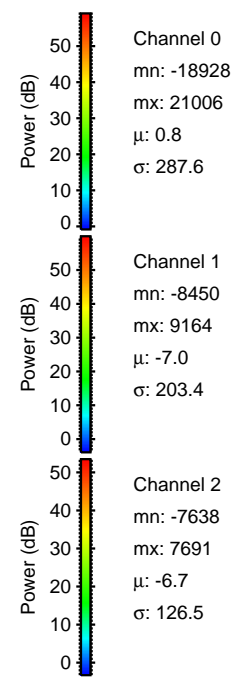
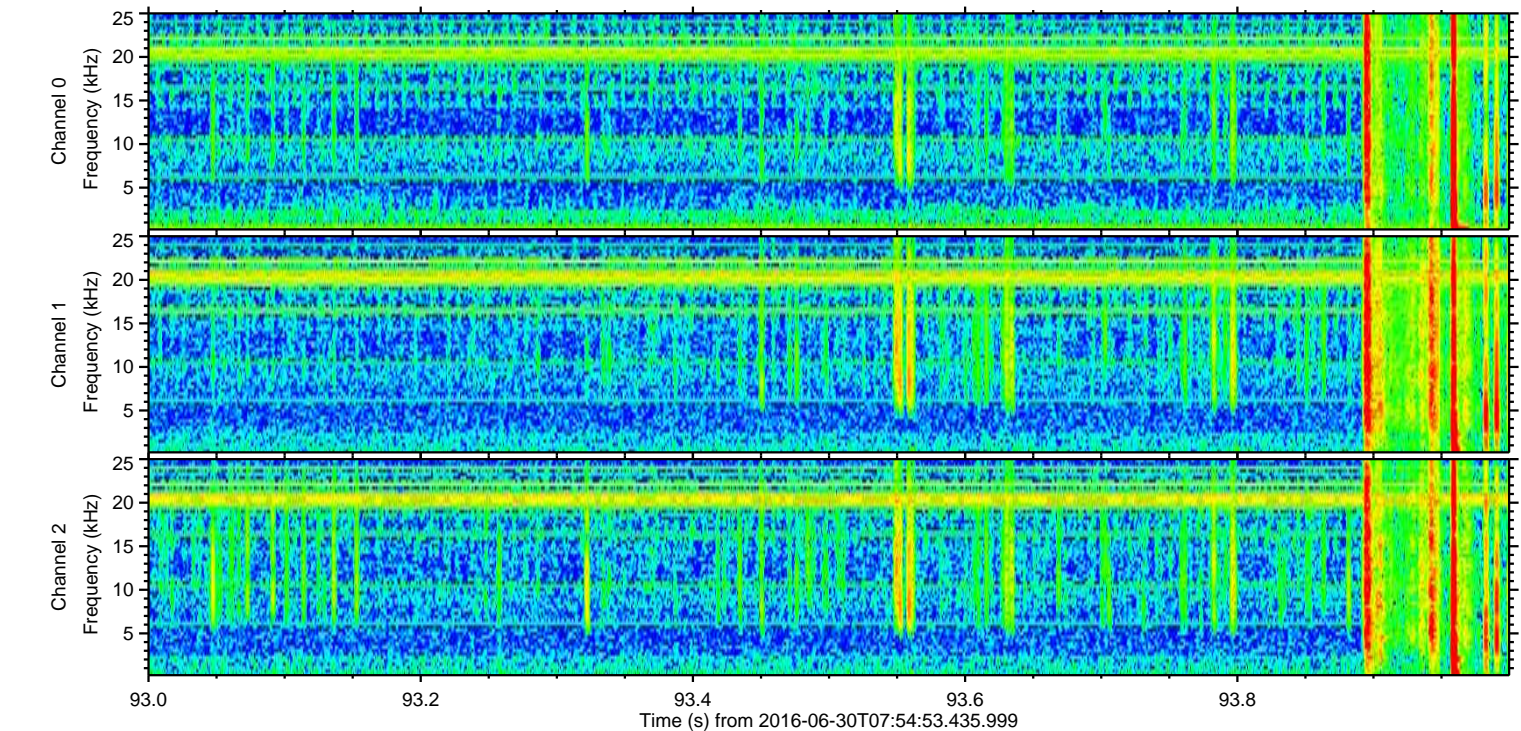
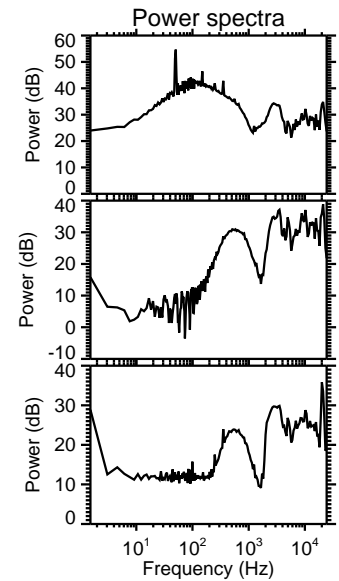
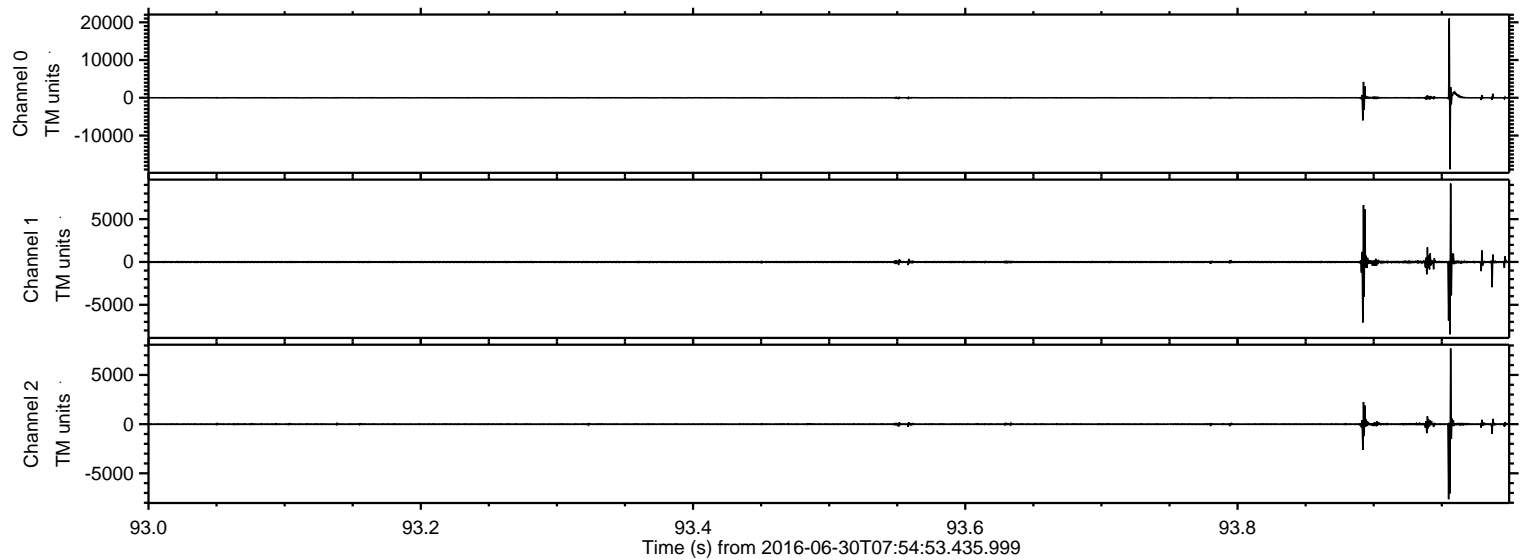

ELMAVAN 3D WAVEFORMS (Measured data sampled at 50 kHz) 51000 packets of 144 samples from 2016-06-30T07:54:53.435.999. Part 118/147

Processed Thu Jun 30 10:02:36 2016 by ELM ver.2012-10-06 from 001__elm20160630_075452__dat00.bin

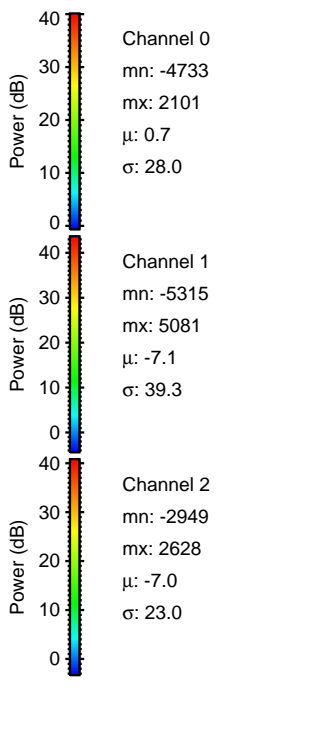
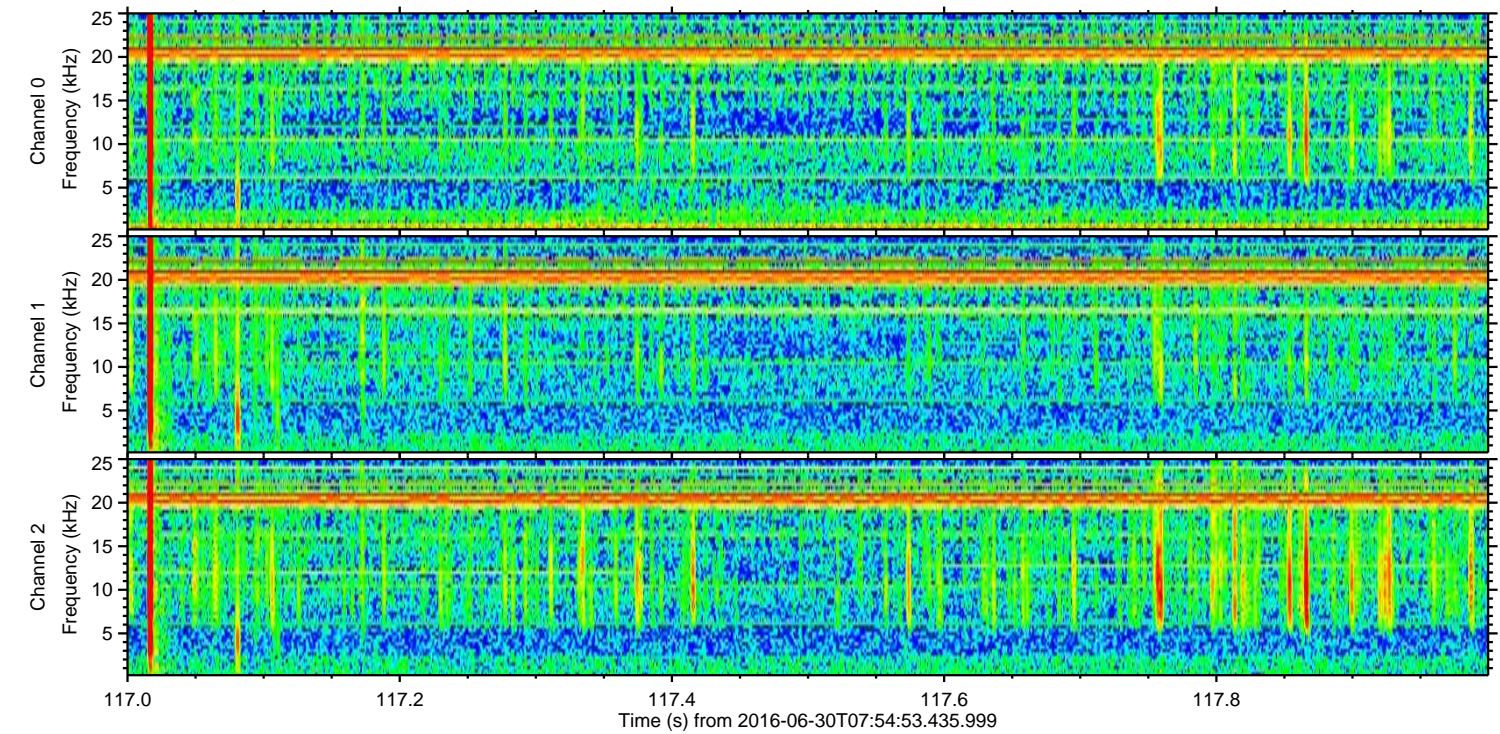
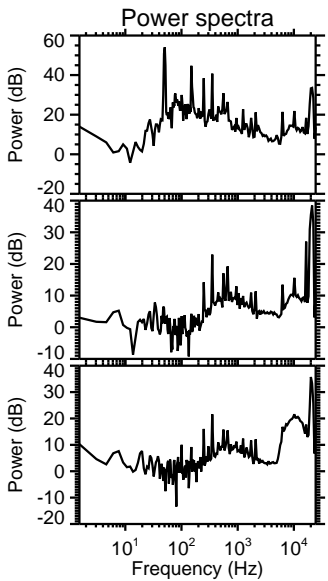
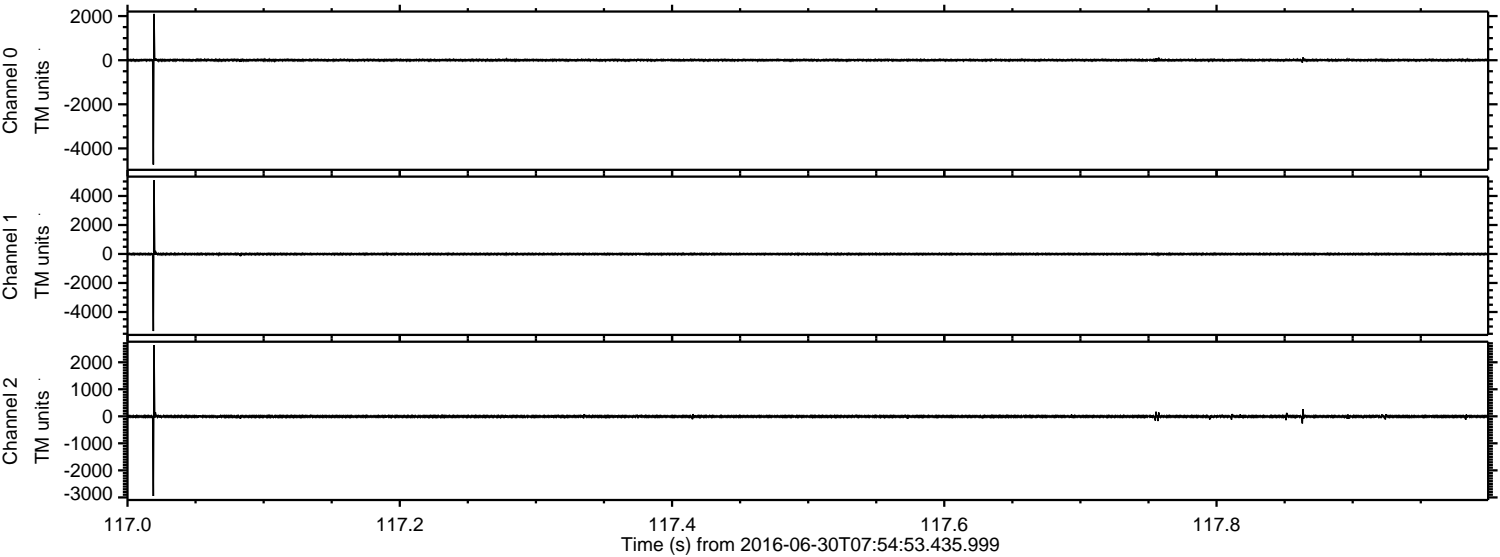

Processed Thu Jun 30 10:02:37 2016 by ELM ver.2012-10-06 from 001__elm20160630_075452__dat00.bin

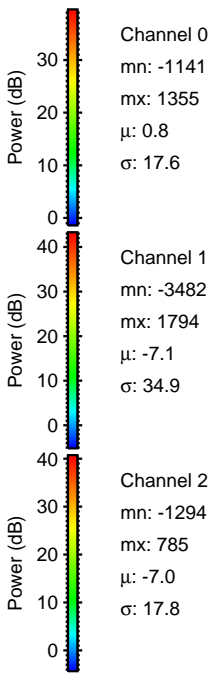
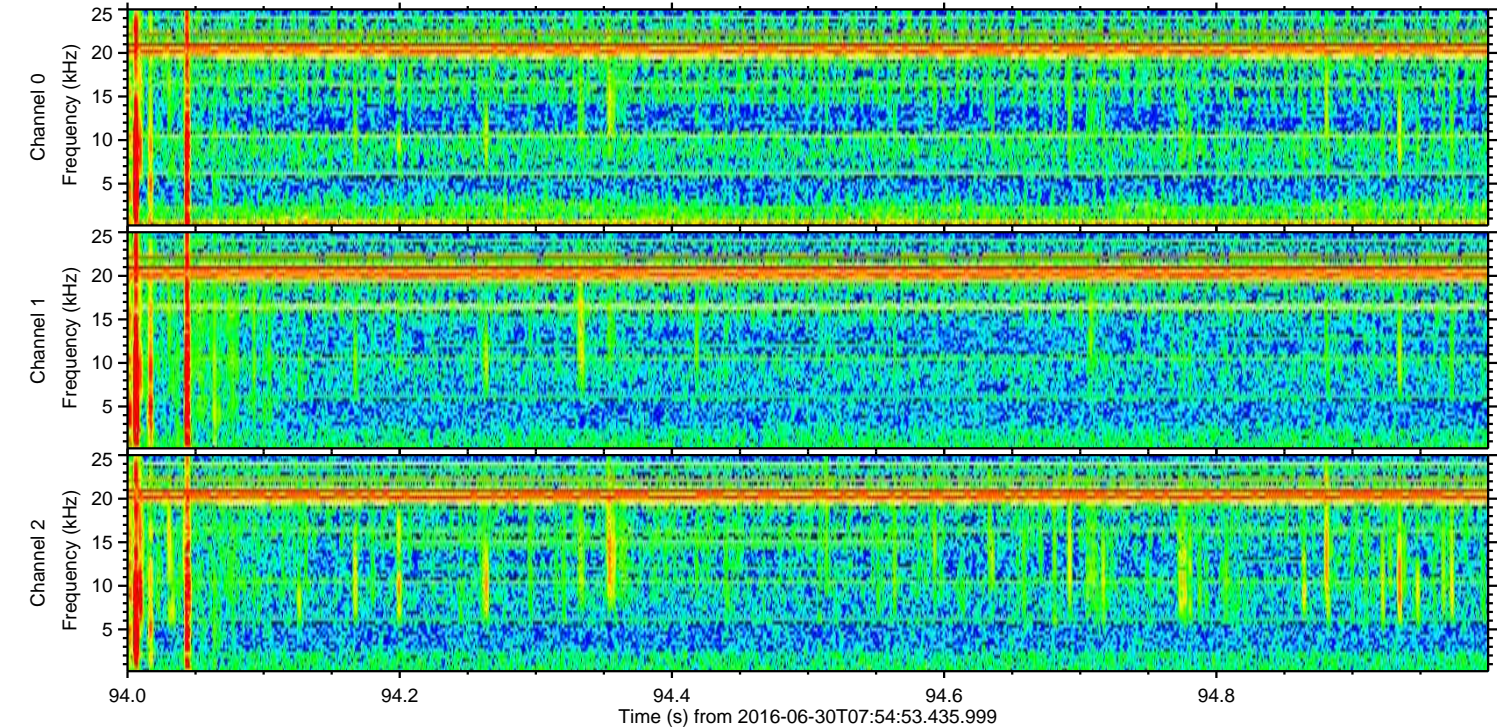
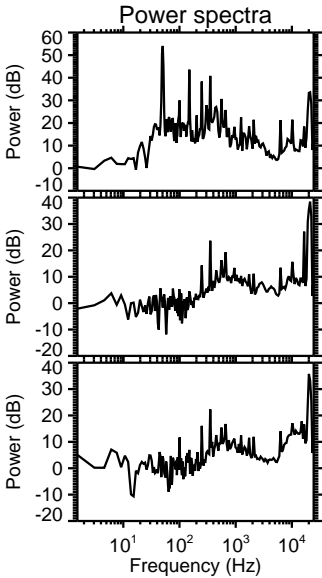
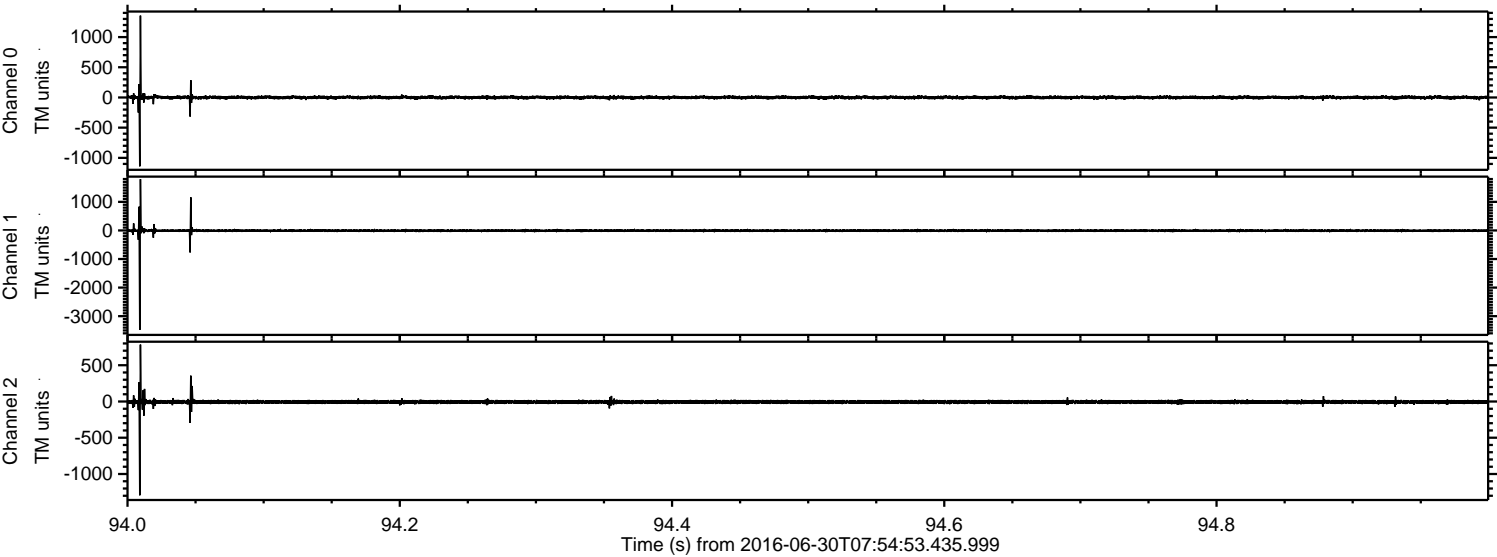

Processed Thu Jun 30 10:02:38 2016 by ELM ver.2012-10-06 from 001__elm20160630_075452__dat00.bin

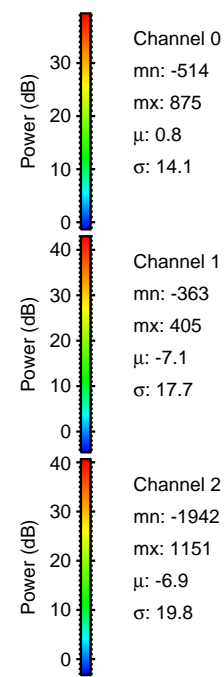
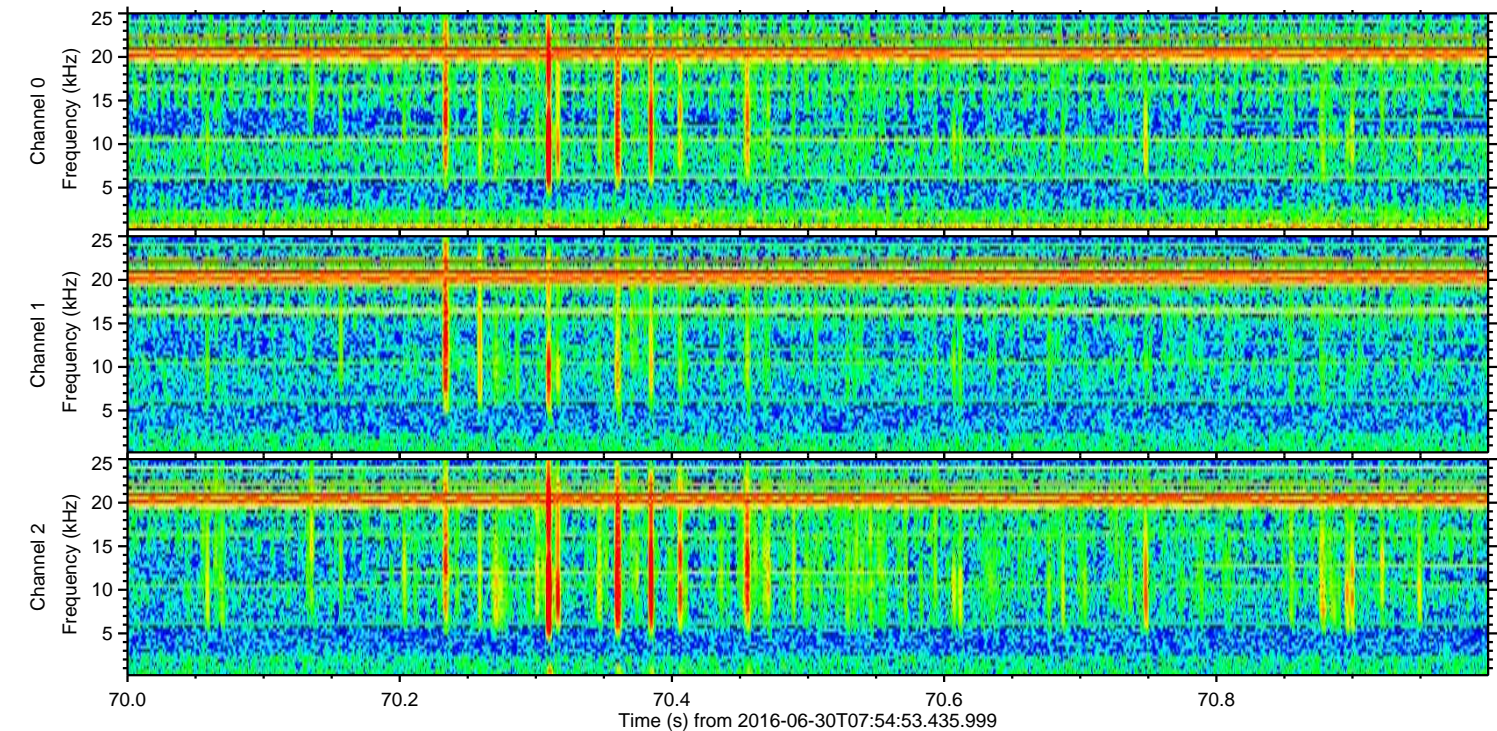
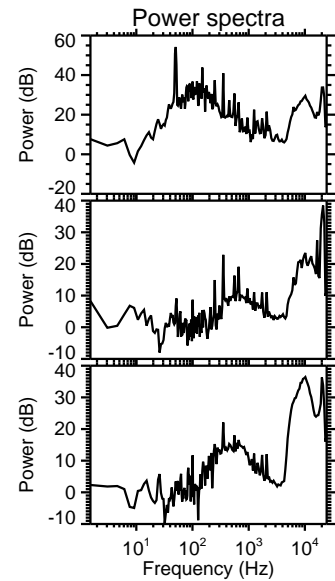
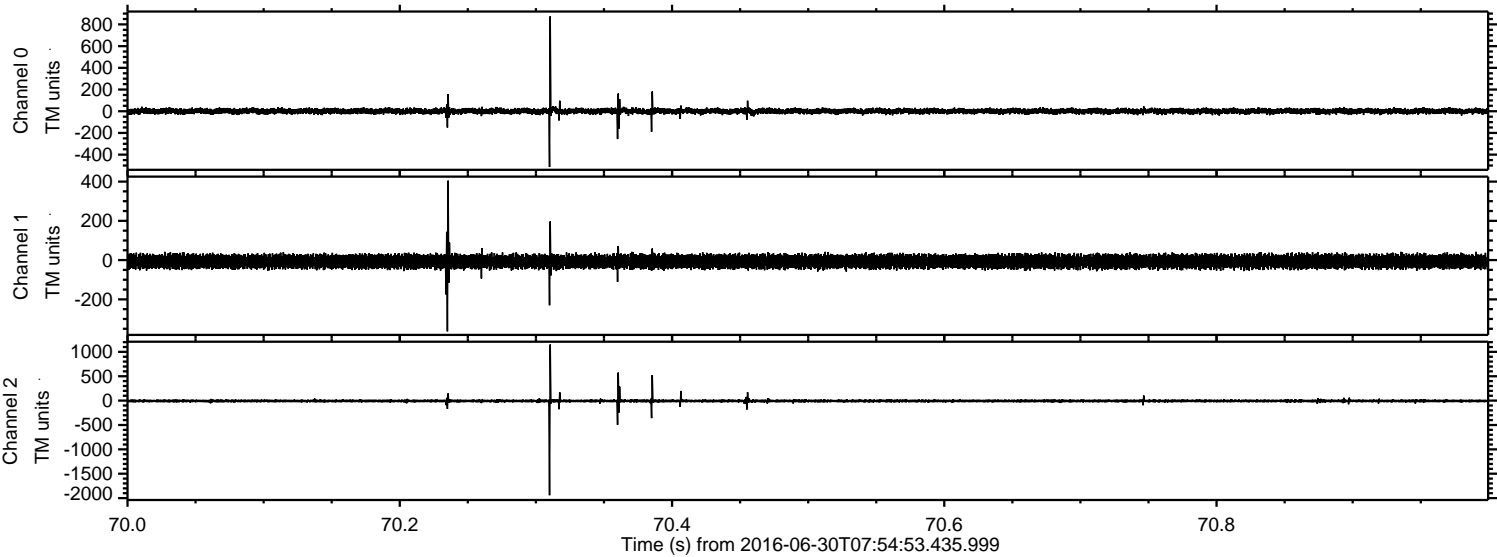

ELMAVAN 3D WAVEFORMS (Measured data sampled at 50 kHz) 51000 packets of 144 samples from 2016-06-30T07:54:53.435.999. Part 134/147

Processed Thu Jun 30 10:02:39 2016 by ELM ver.2012-10-06 from 001__elm20160630_075452__dat00.bin

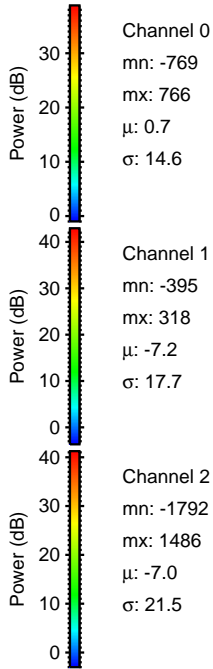
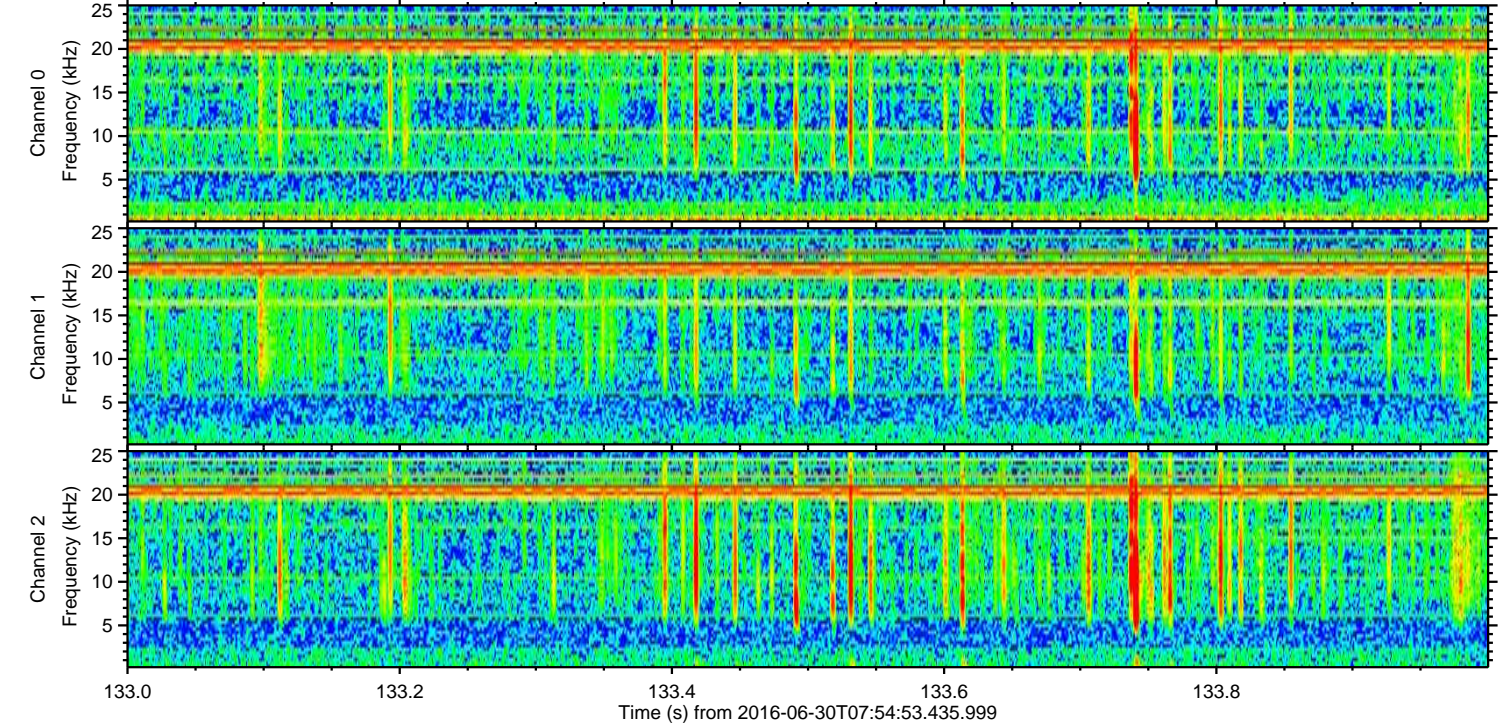
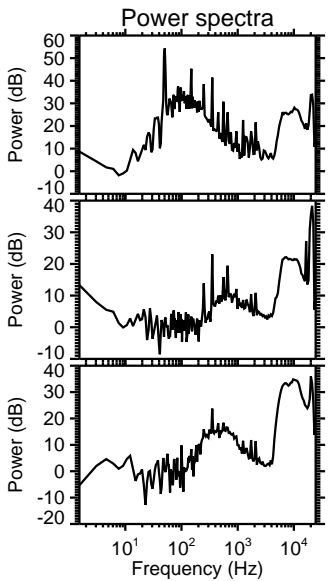
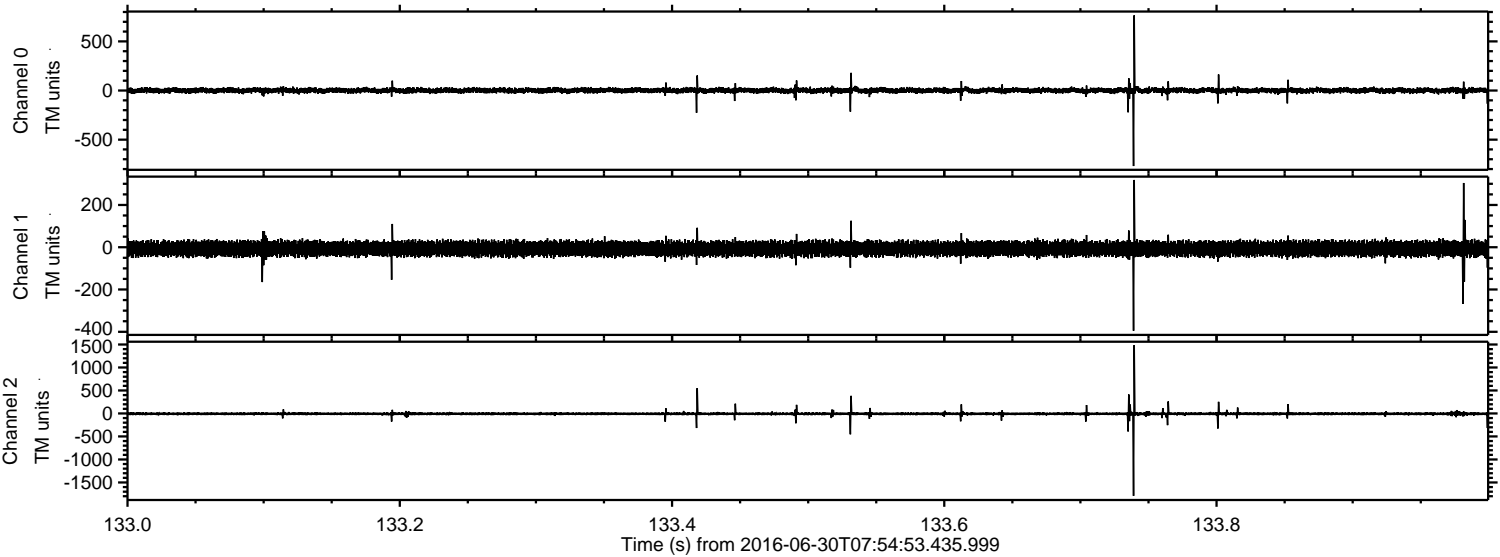

Processed Thu Jun 30 10:02:40 2016 by ELM ver.2012-10-06 from 001__elm20160630_075452__dat00.bin

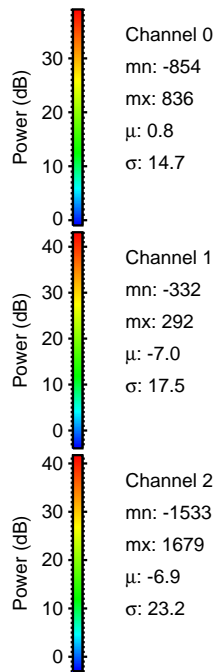
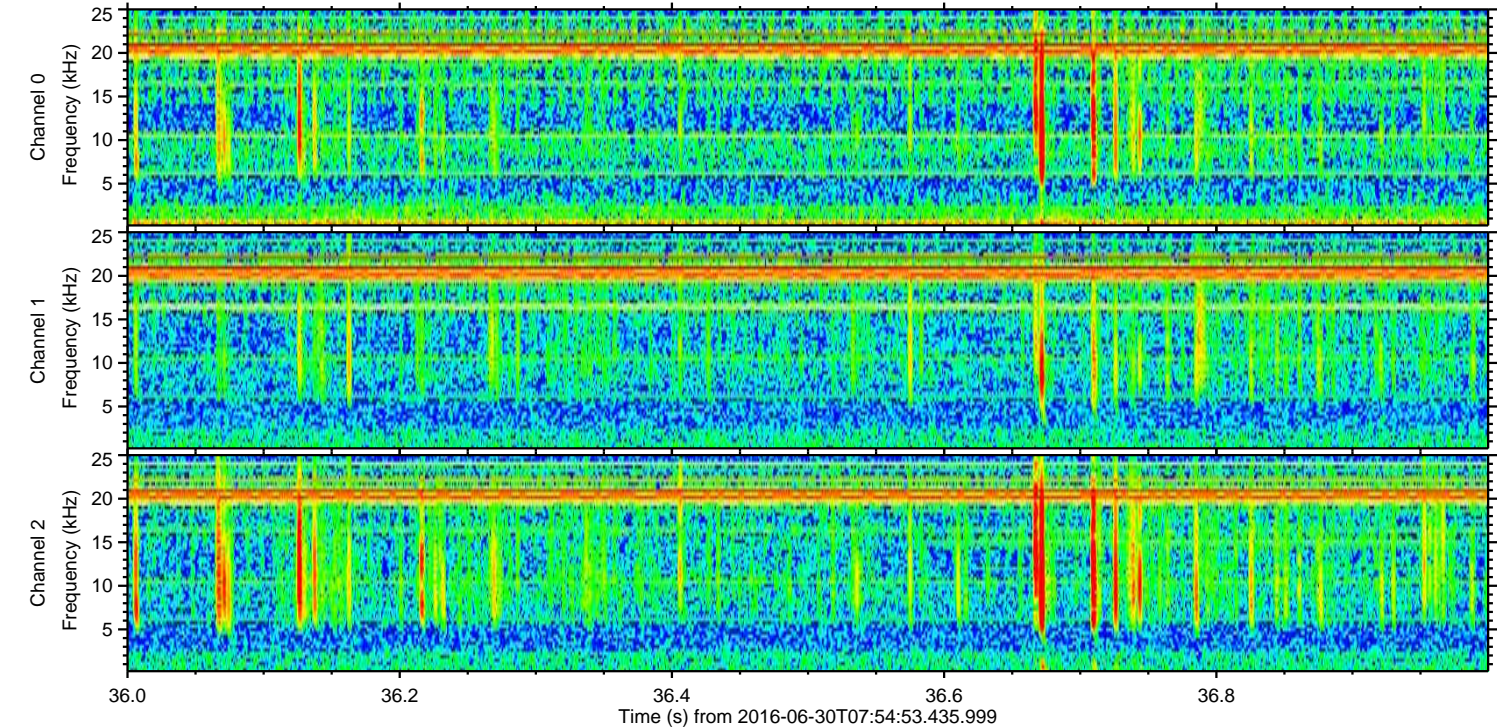
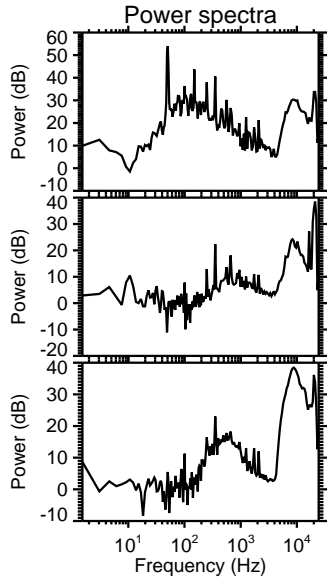
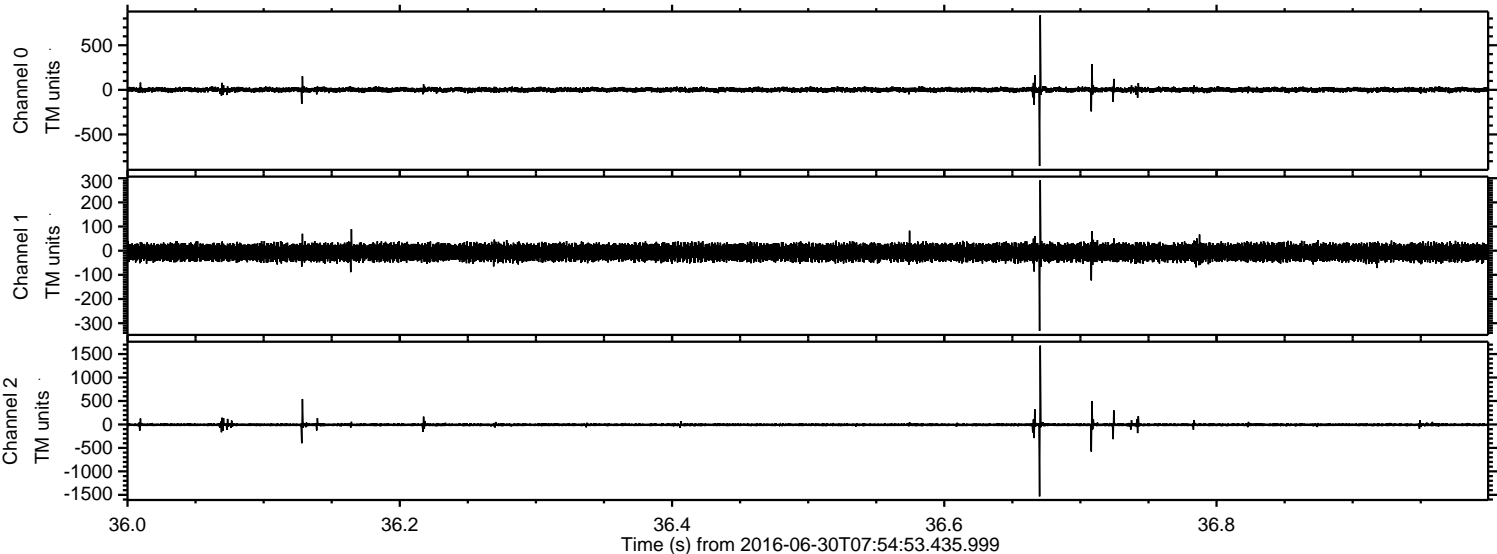

Processed Thu Jun 30 10:02:41 2016 by ELM ver.2012-10-06 from 001__elm20160630_075452__dat00.bin

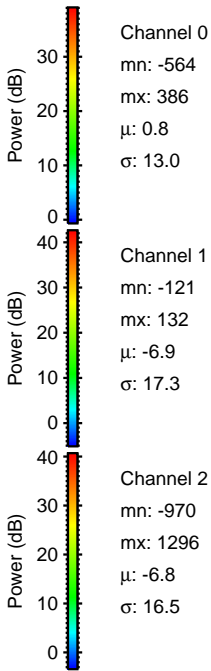
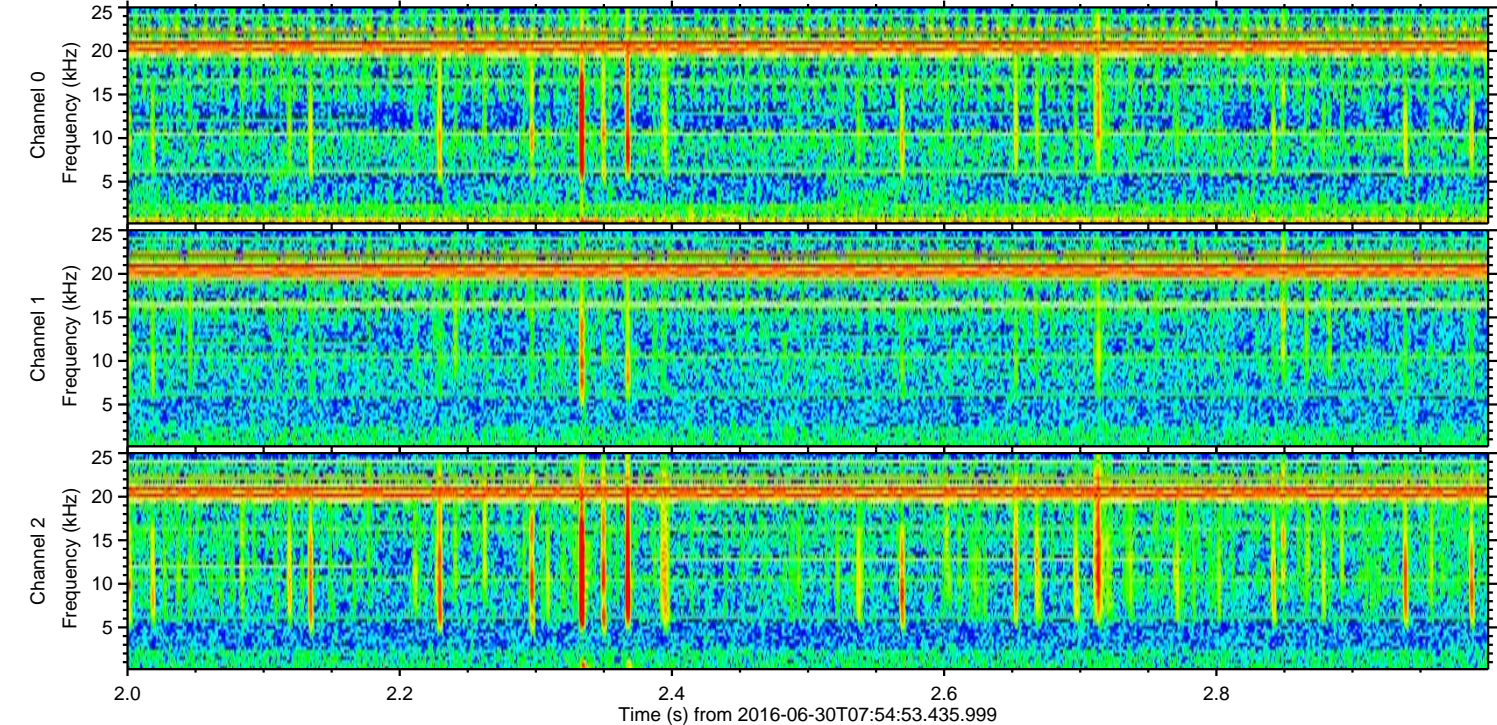
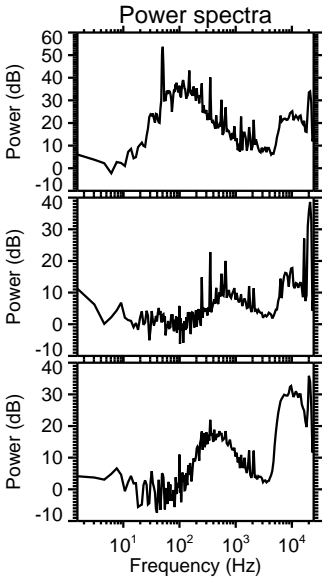
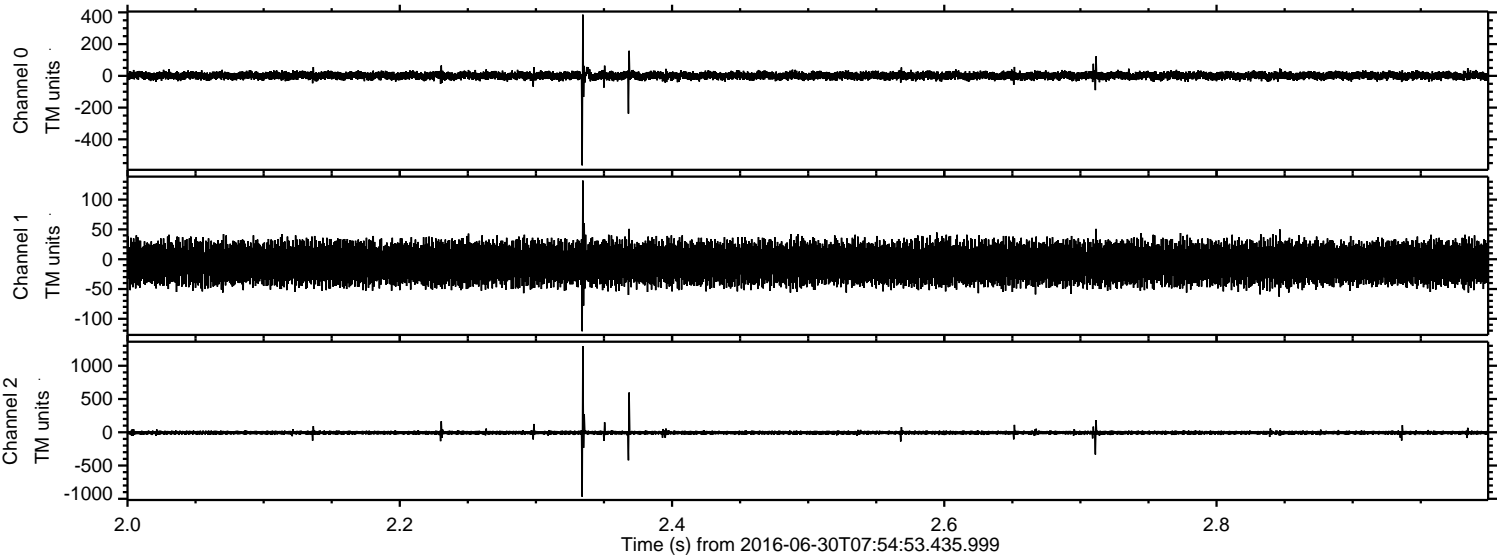

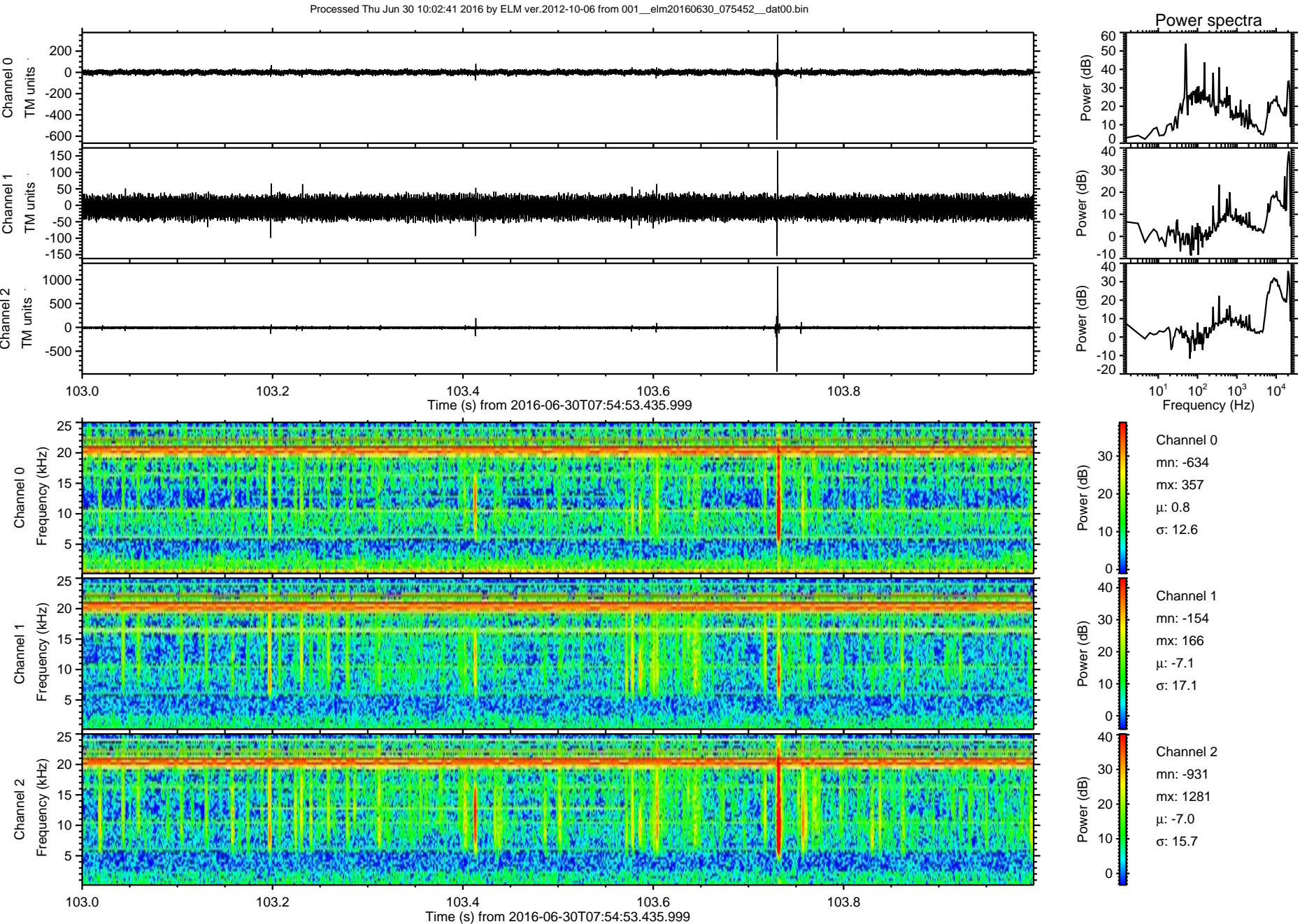

ELMAVAN 3D WAVEFORMS (Measured data sampled at 50 kHz) 51000 packets of 144 samples from 2016-06-30T07:54:53.435.999. Part 107/147

Processed Thu Jun 30 10:02:42 2016 by ELM ver.2012-10-06 from 001__elm20160630_075452__dat00.bin

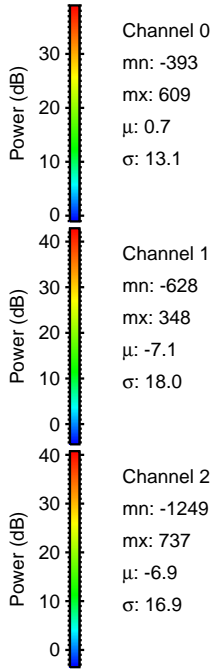
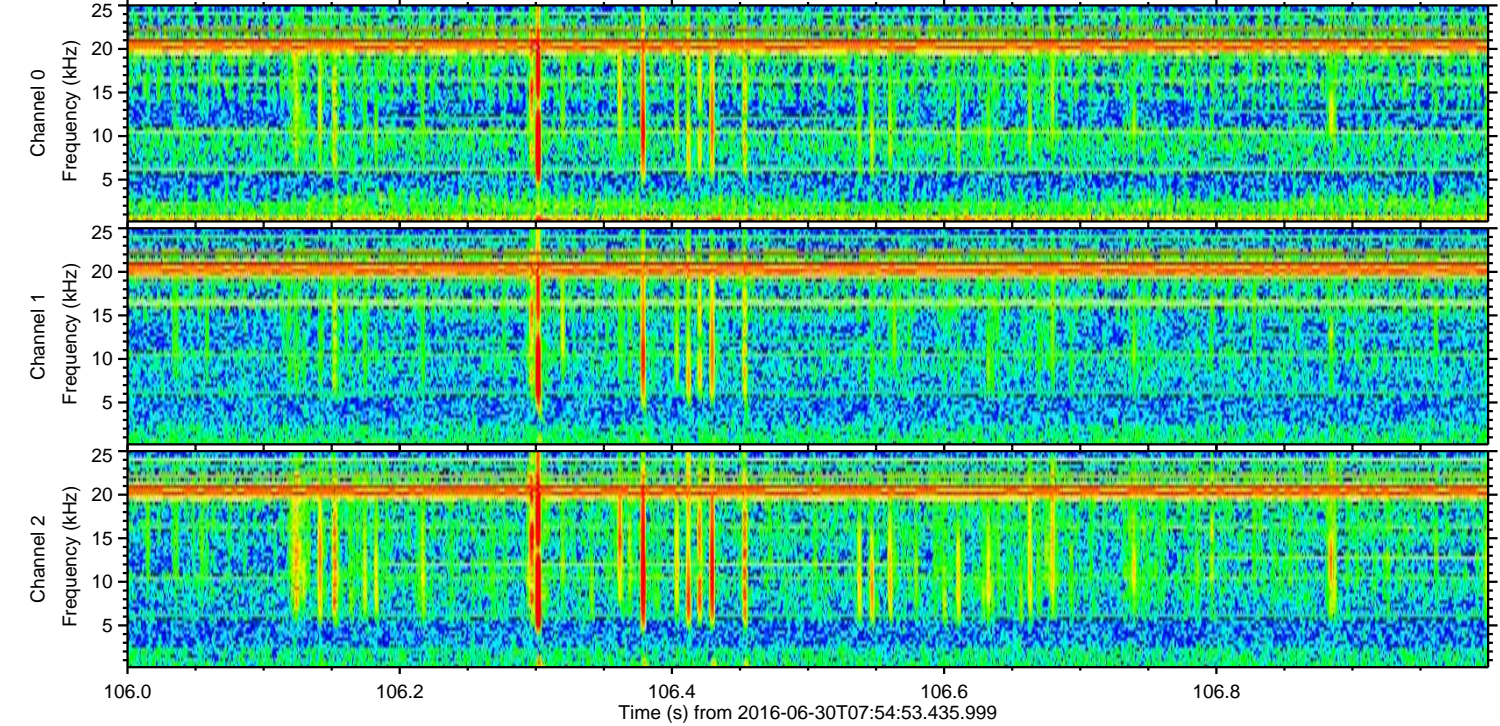
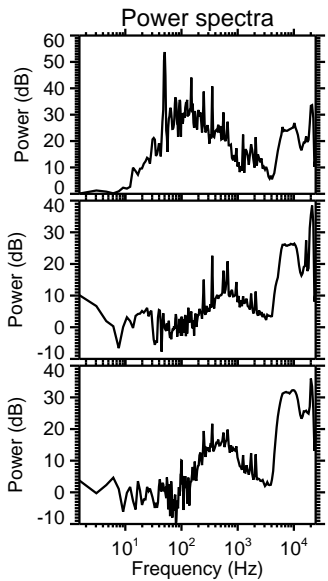
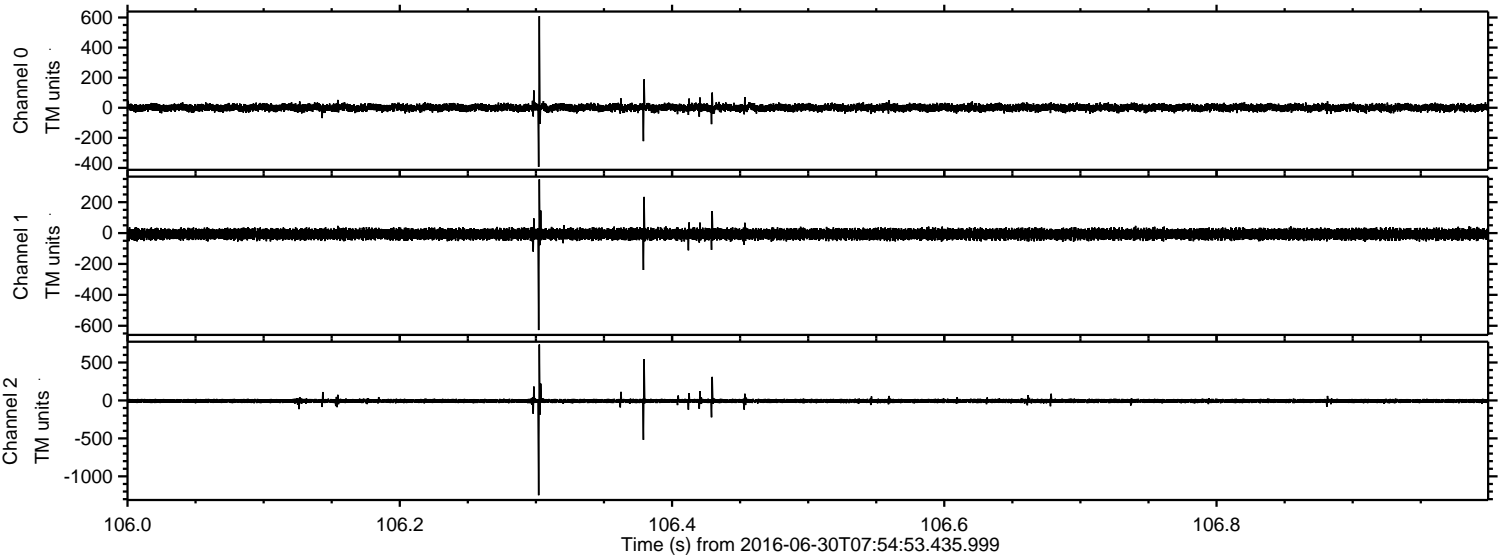

Channel 0
mn: -393
mx: 609
 μ : 0.7
 σ : 13.1

Channel 1
mn: -628
mx: 348
 μ : -7.1
 σ : 18.0

Channel 2
mn: -1249
mx: 737
 μ : -6.9
 σ : 16.9

