

ELMAVAN 3D WAVEFORMS (Measured data sampled at 50 kHz) 51000 packets of 144 samples from 2016-06-30T06:54:50.889.999.

Processed Thu Jun 30 09:02:59 2016 by ELM ver.2012-10-06 from 001__elm20160630_065449__dat00.bin

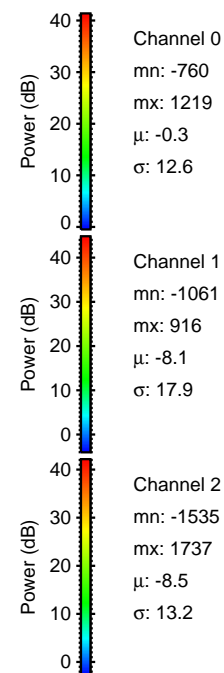

Processed Thu Jun 30 09:03:10 2016 by ELM ver.2012-10-06 from 001__elm20160630_065449__dat00.bin

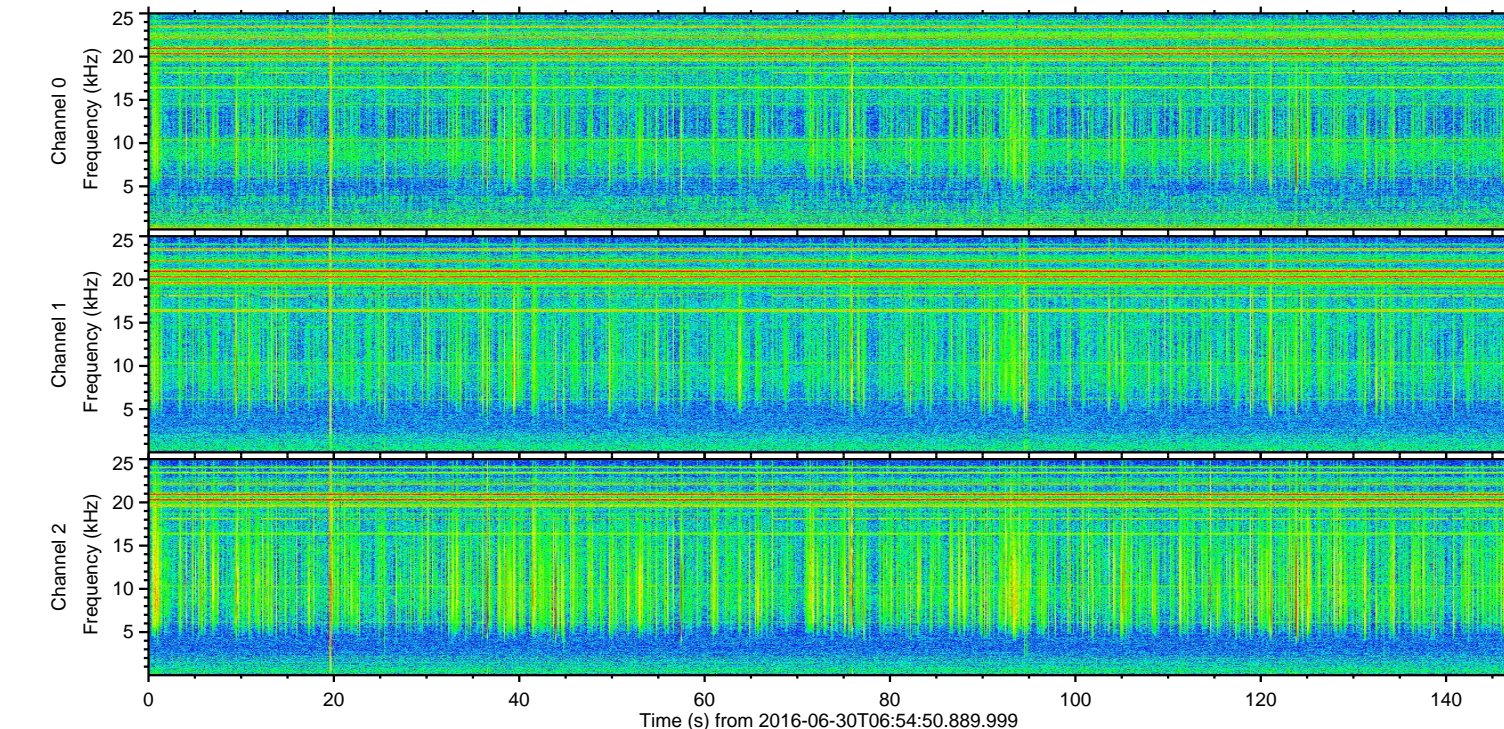
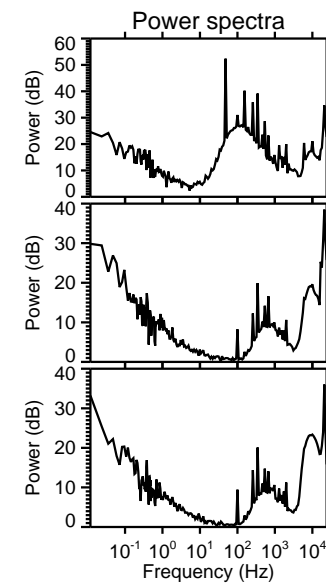
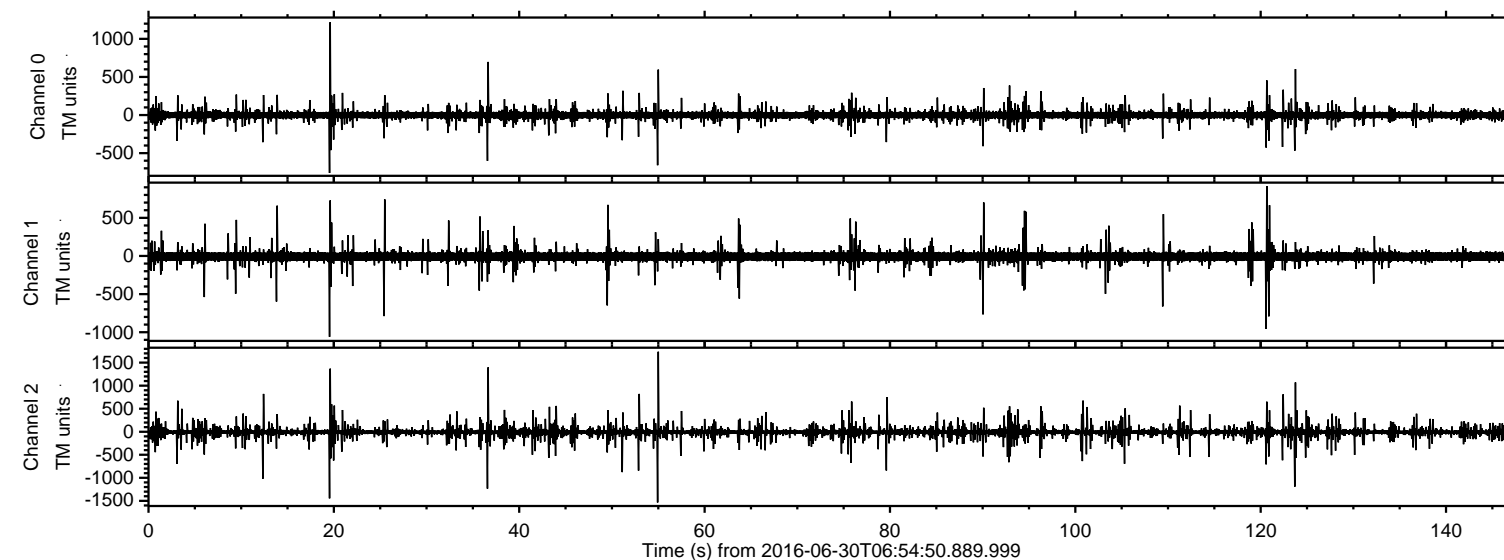
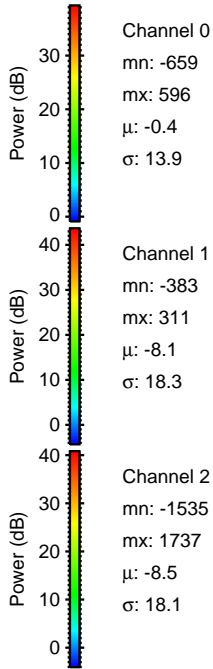
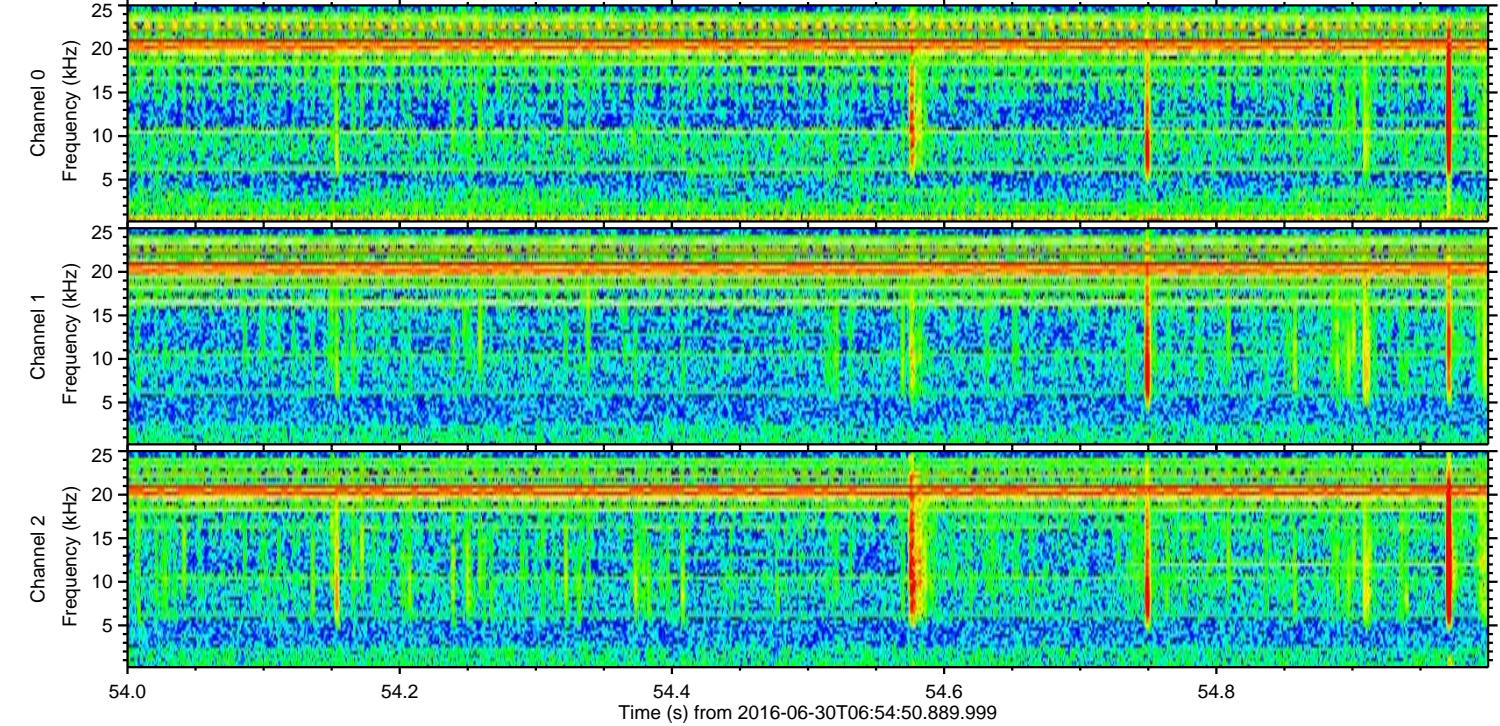
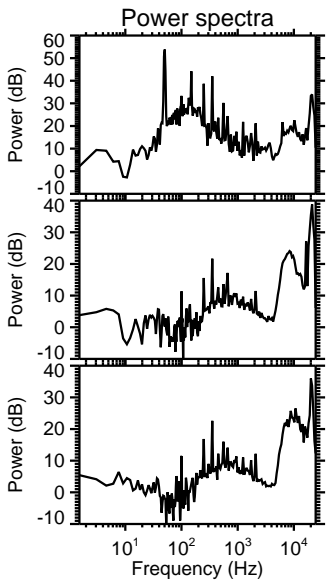
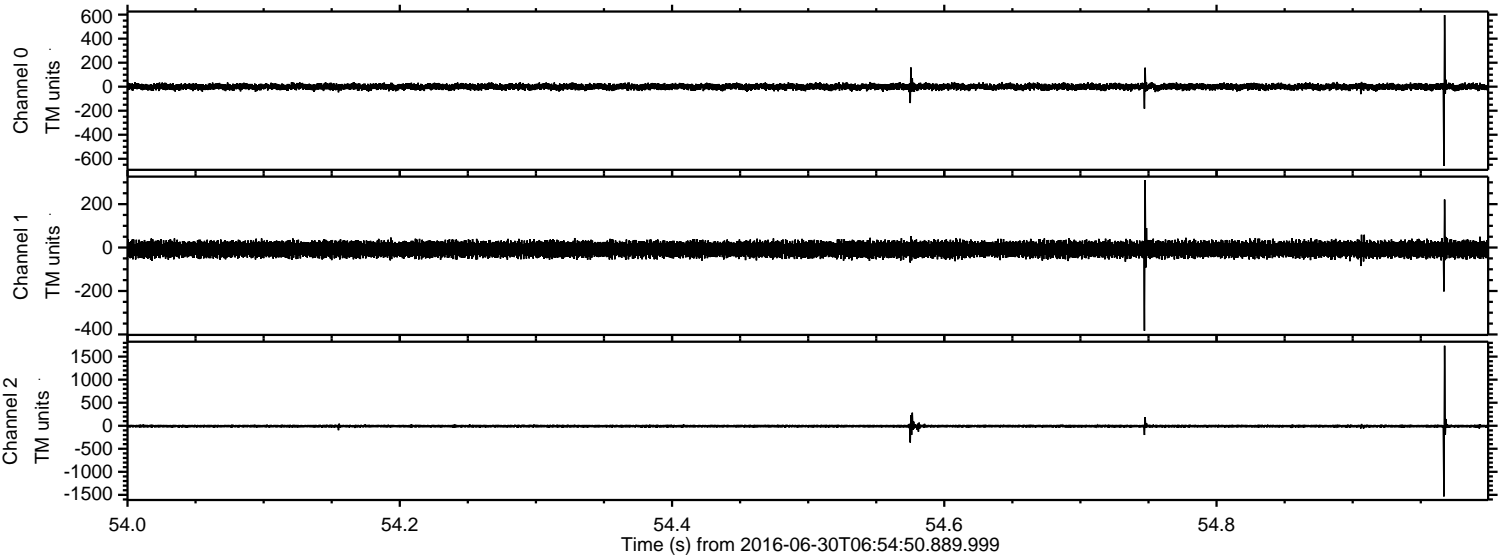

Channel 0
mn: -659
mx: 596
 μ : -0.4
 σ : 13.9

Channel 1
mn: -383
mx: 311
 μ : -8.1
 σ : 18.3

Channel 2
mn: -1535
mx: 1737
 μ : -8.5
 σ : 18.1

Processed Thu Jun 30 09:03:11 2016 by ELM ver.2012-10-06 from 001__elm20160630_065449__dat00.bin

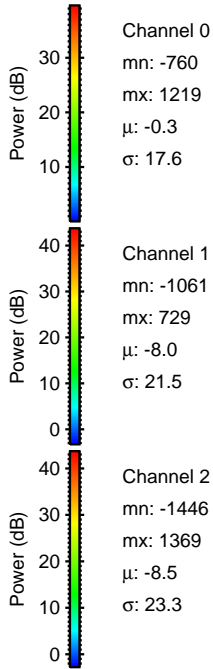
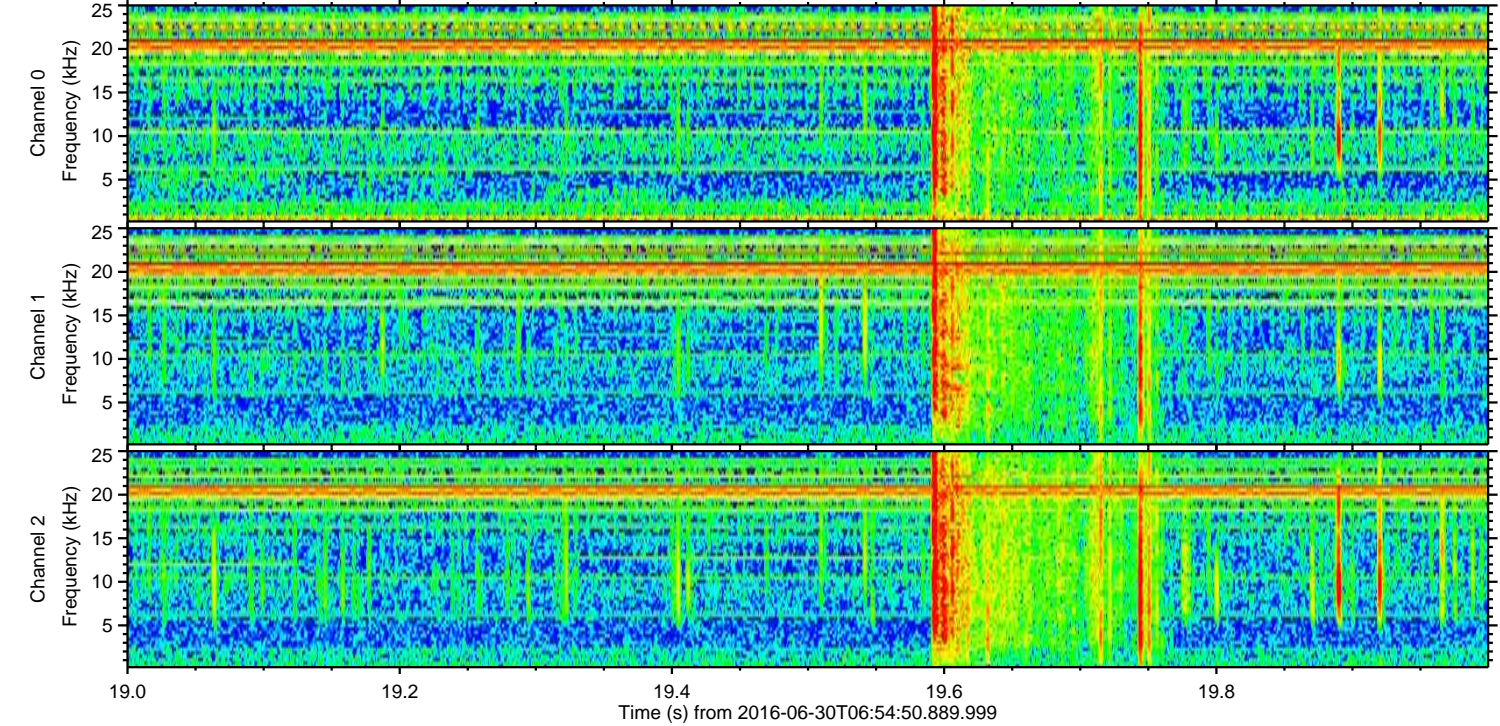
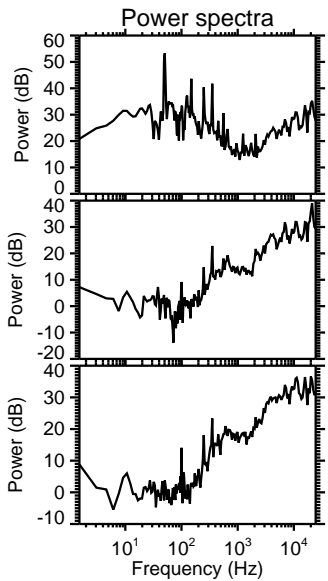
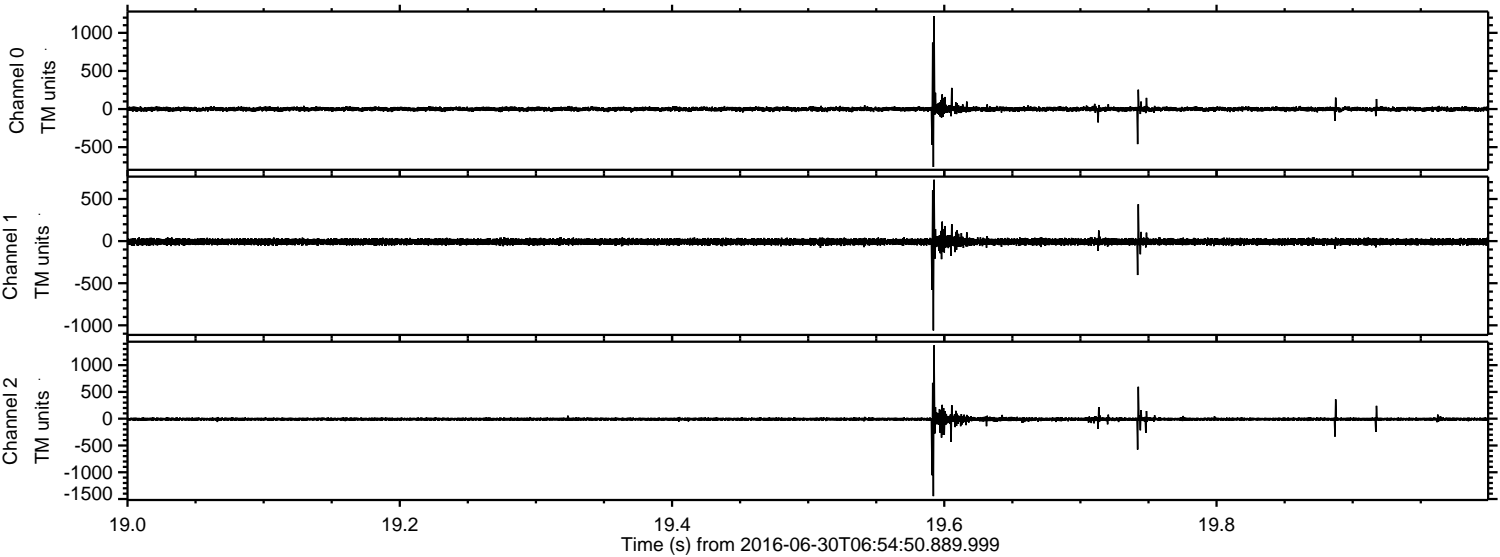

ELMAVAN 3D WAVEFORMS (Measured data sampled at 50 kHz) 51000 packets of 144 samples from 2016-06-30T06:54:50.889.999. Part 37/147

Processed Thu Jun 30 09:03:12 2016 by ELM ver.2012-10-06 from 001__elm20160630_065449__dat00.bin

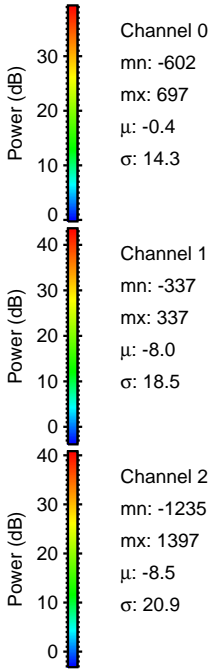
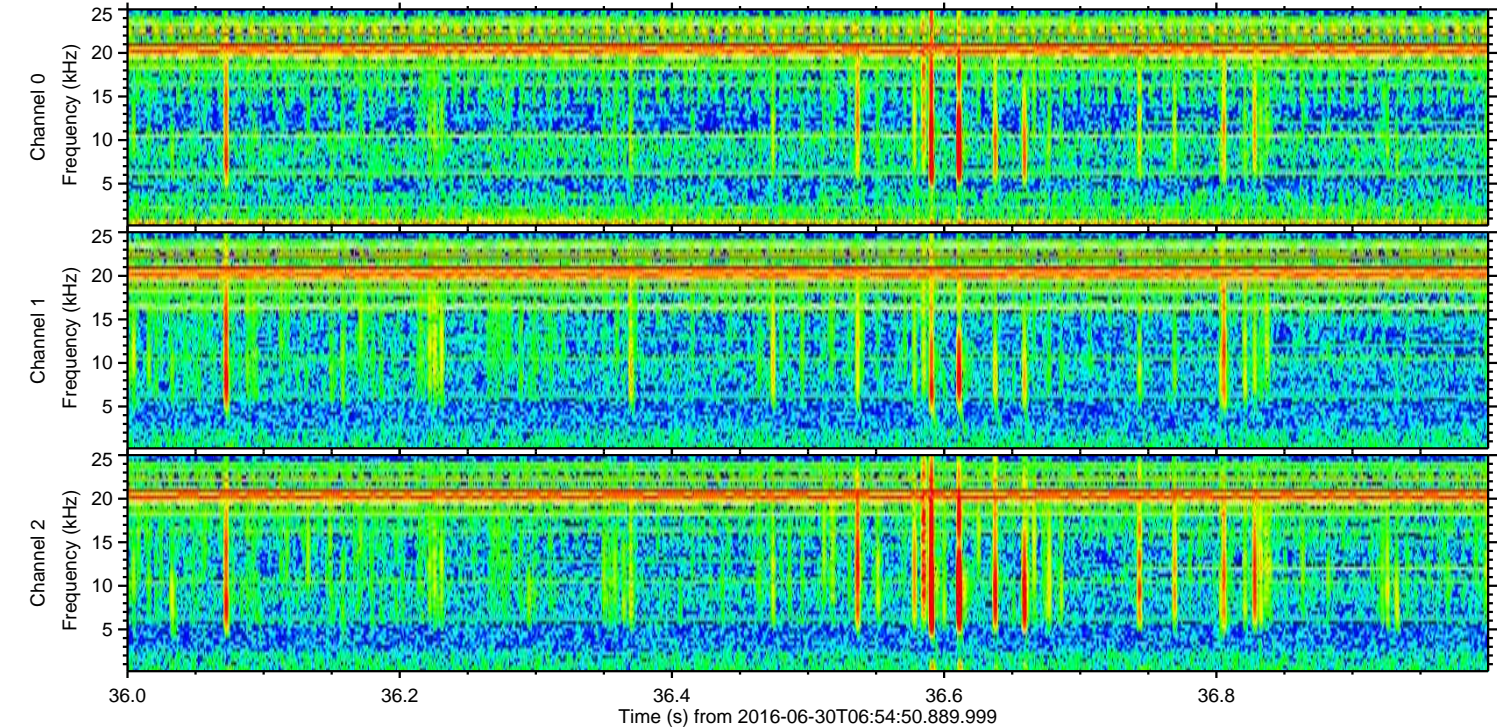
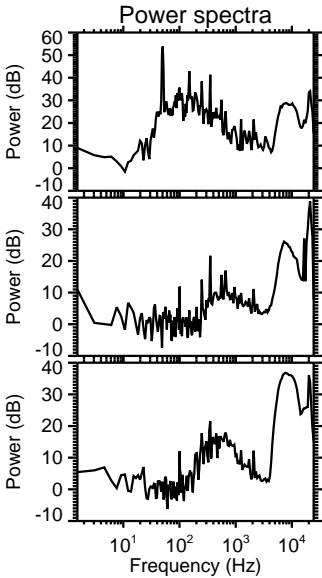
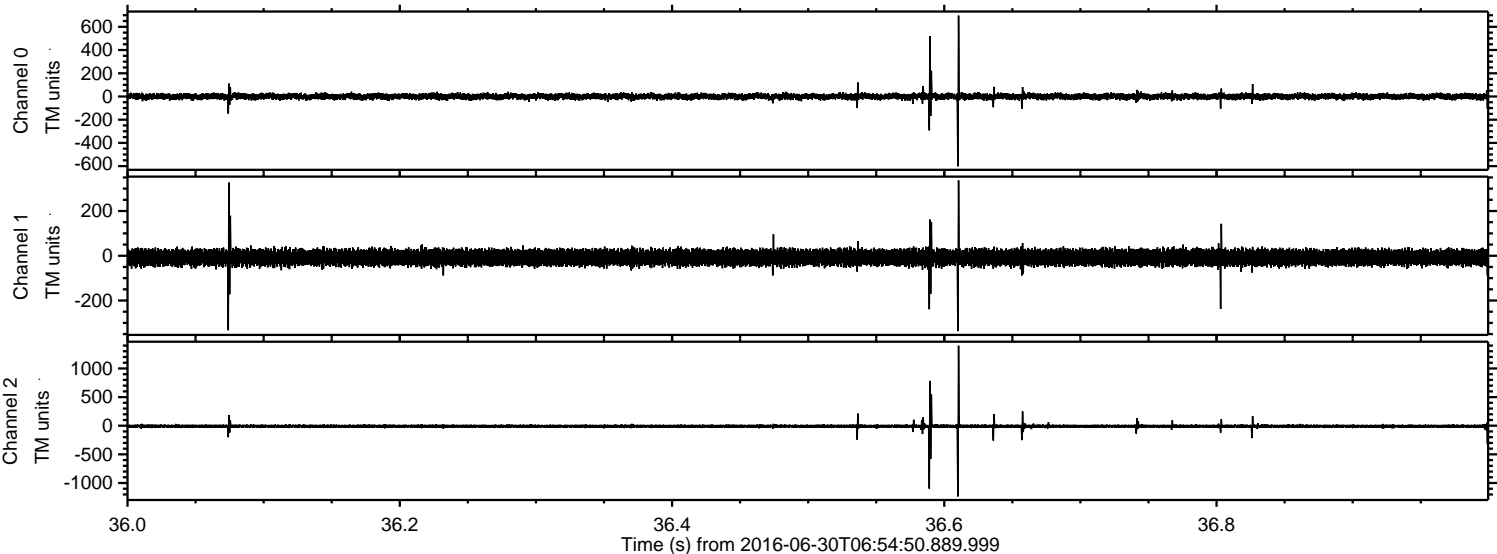

ELMAVAN 3D WAVEFORMS (Measured data sampled at 50 kHz) 51000 packets of 144 samples from 2016-06-30T06:54:50.889.999. Part 124/147

Processed Thu Jun 30 09:03:13 2016 by ELM ver.2012-10-06 from 001__elm20160630_065449__dat00.bin

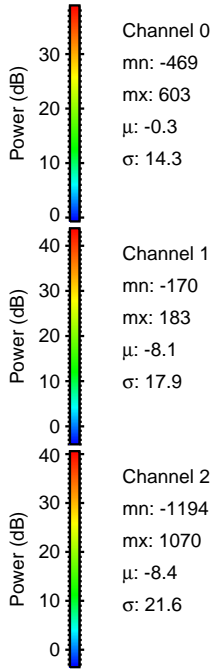
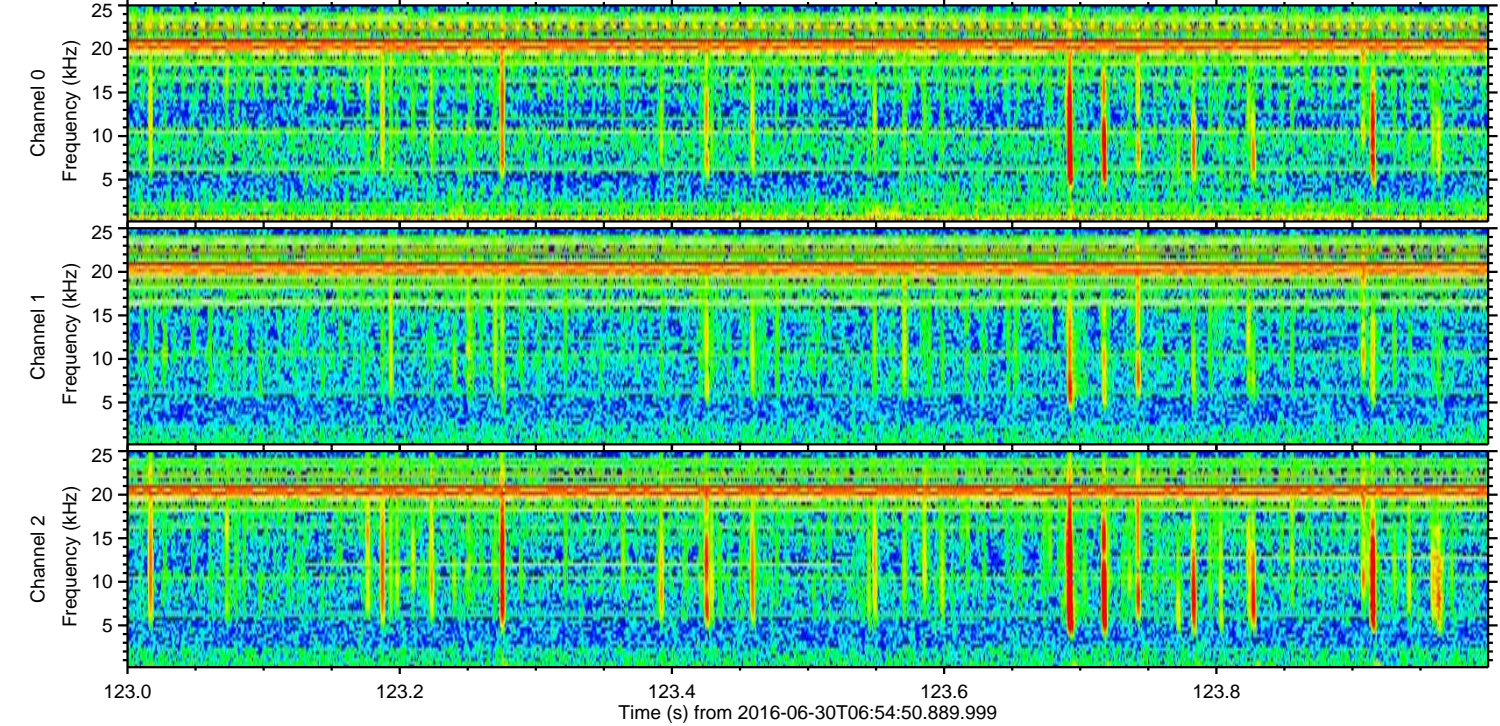
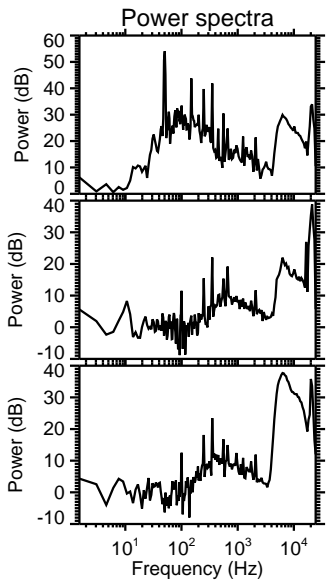
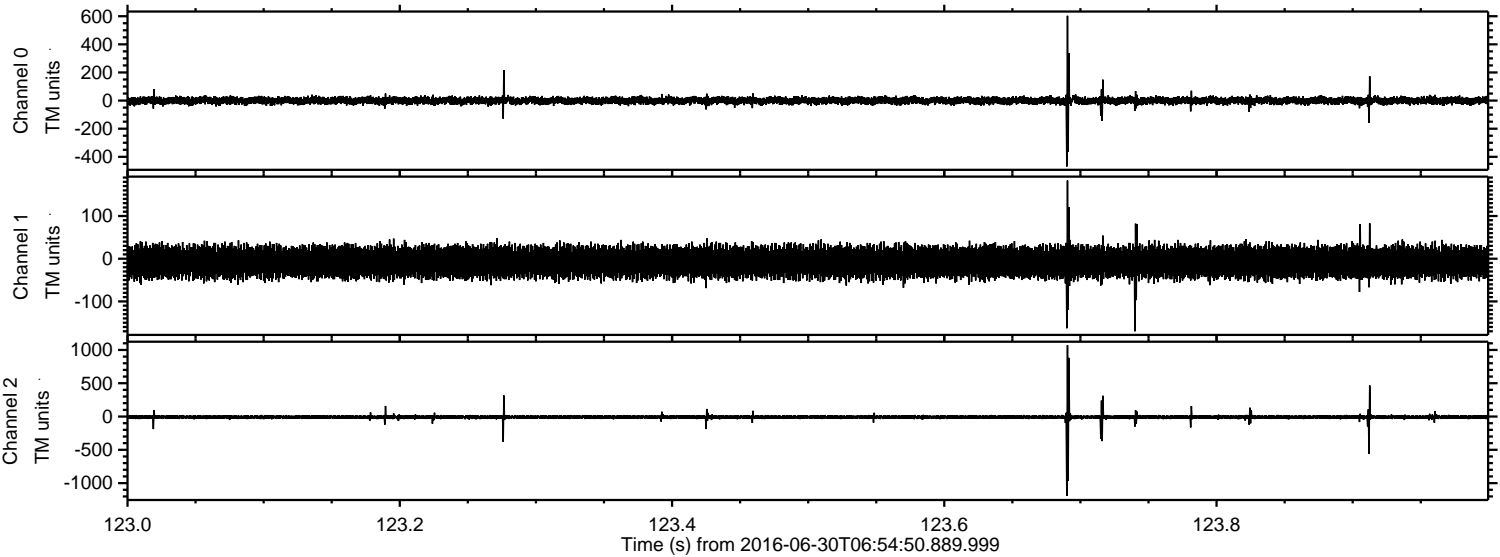

Processed Thu Jun 30 09:03:14 2016 by ELM ver.2012-10-06 from 001__elm20160630_065449__dat00.bin

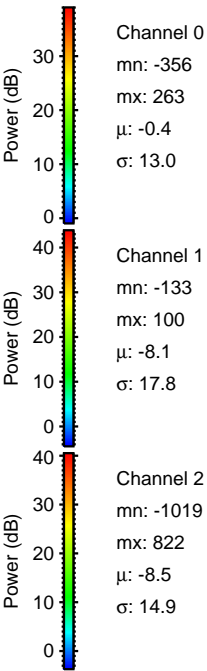
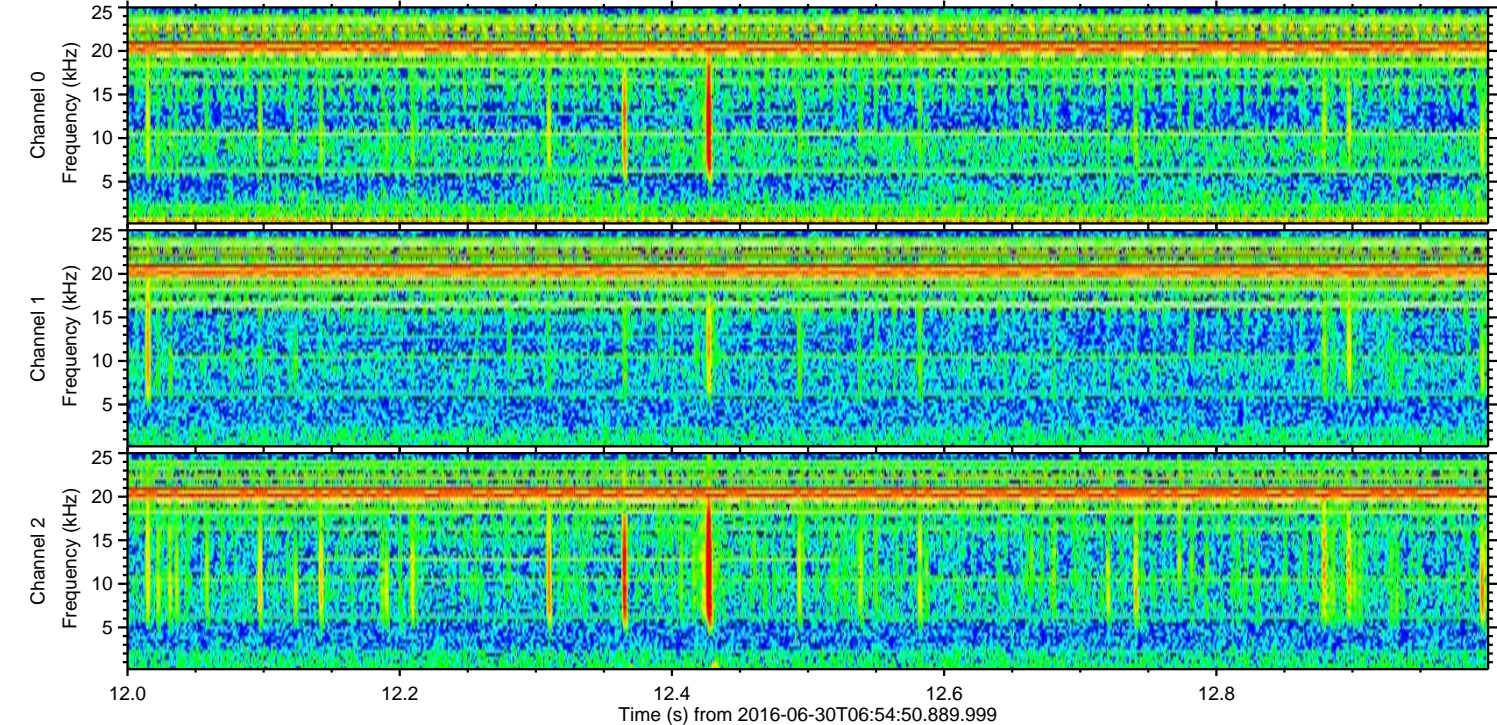
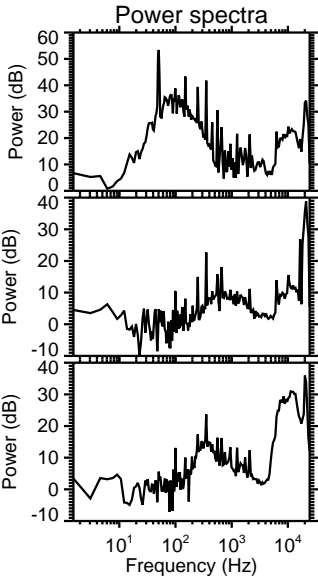
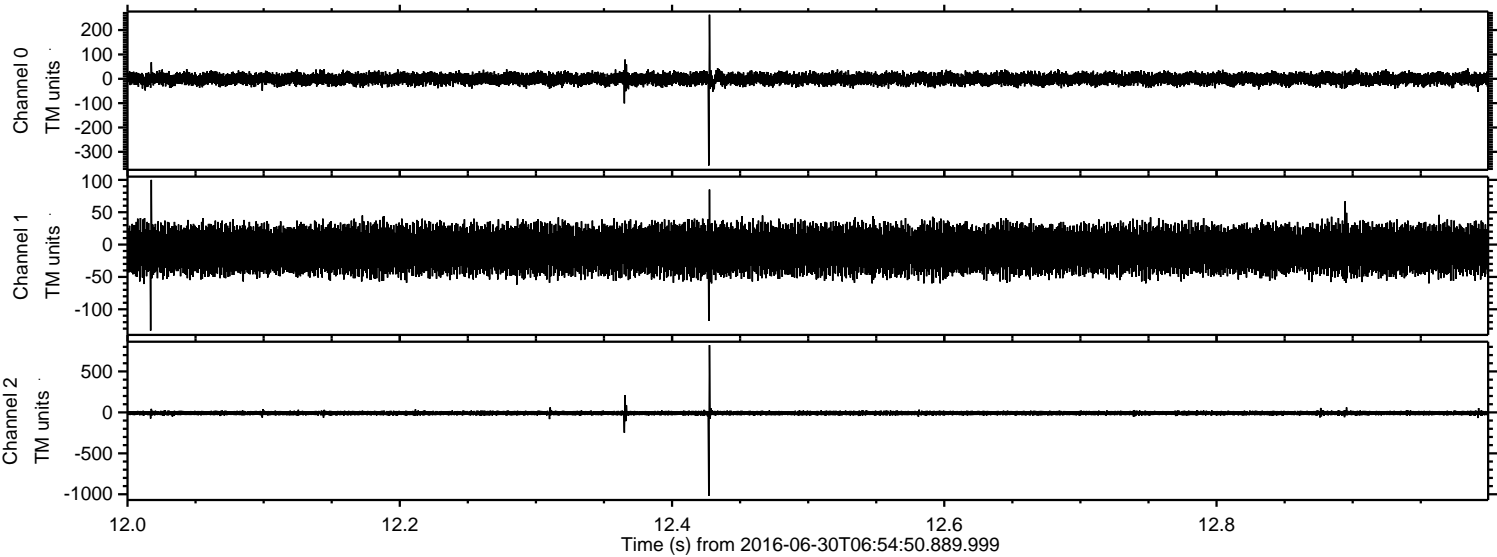

ELMAVAN 3D WAVEFORMS (Measured data sampled at 50 kHz) 51000 packets of 144 samples from 2016-06-30T06:54:50.889.999. Part 121/147

Processed Thu Jun 30 09:03:15 2016 by ELM ver.2012-10-06 from 001__elm20160630_065449__dat00.bin

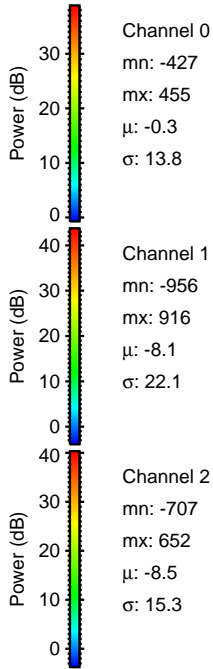
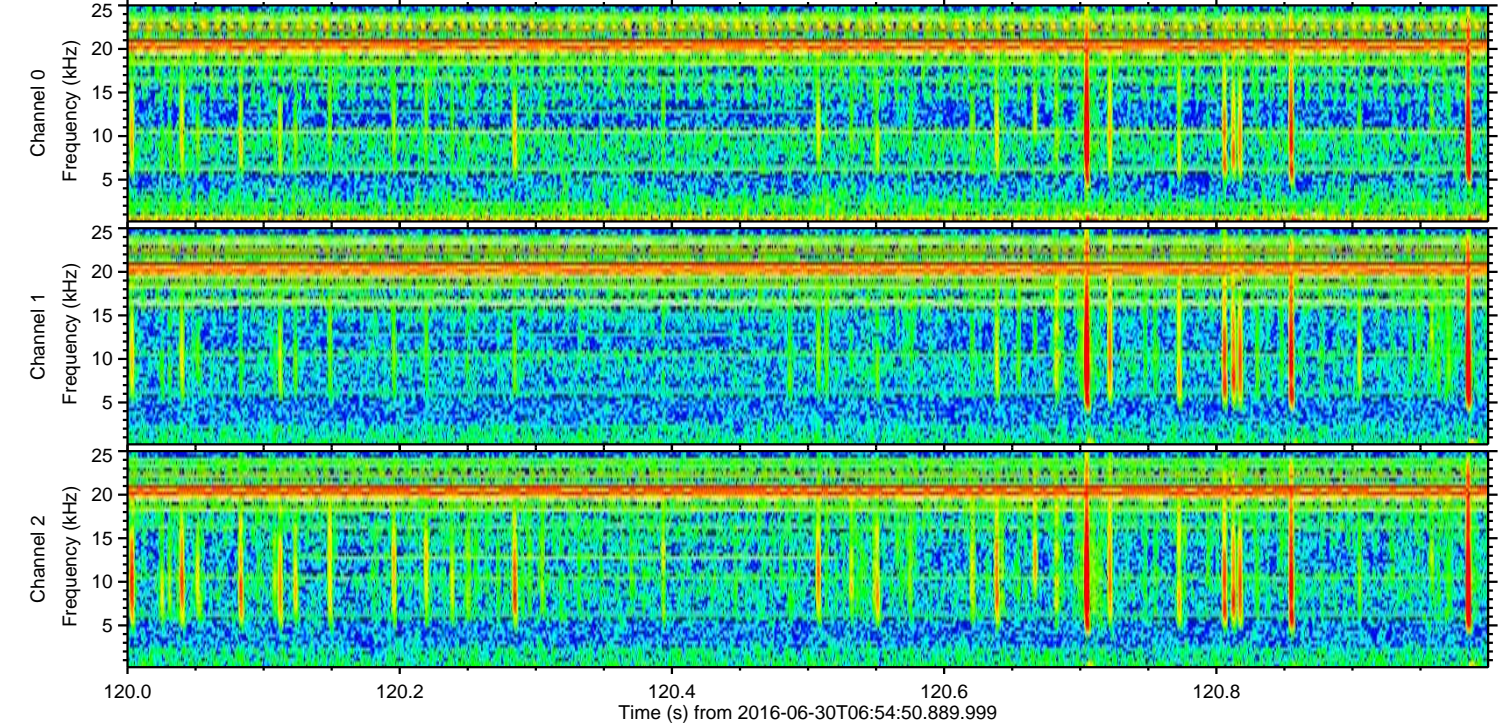
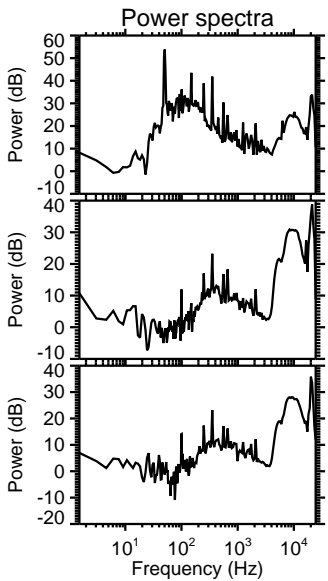
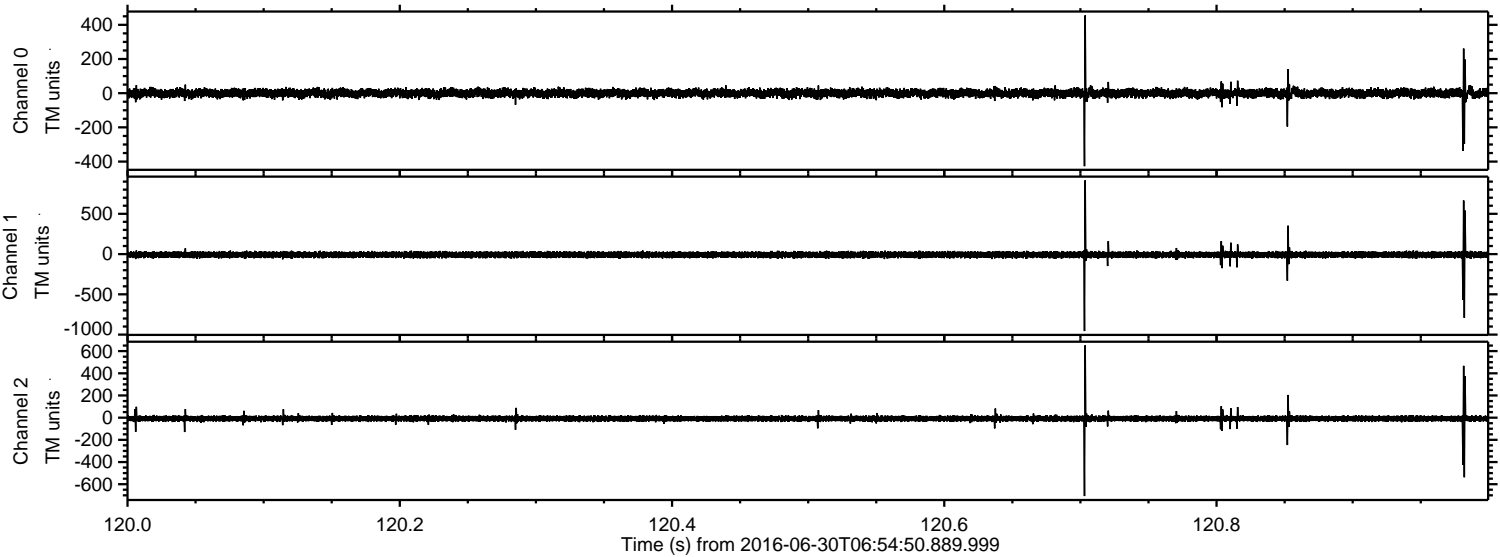

Processed Thu Jun 30 09:03:16 2016 by ELM ver.2012-10-06 from 001__elm20160630_065449__dat00.bin

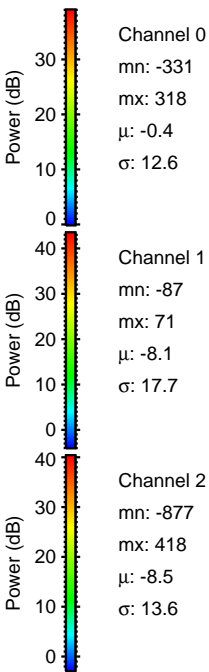
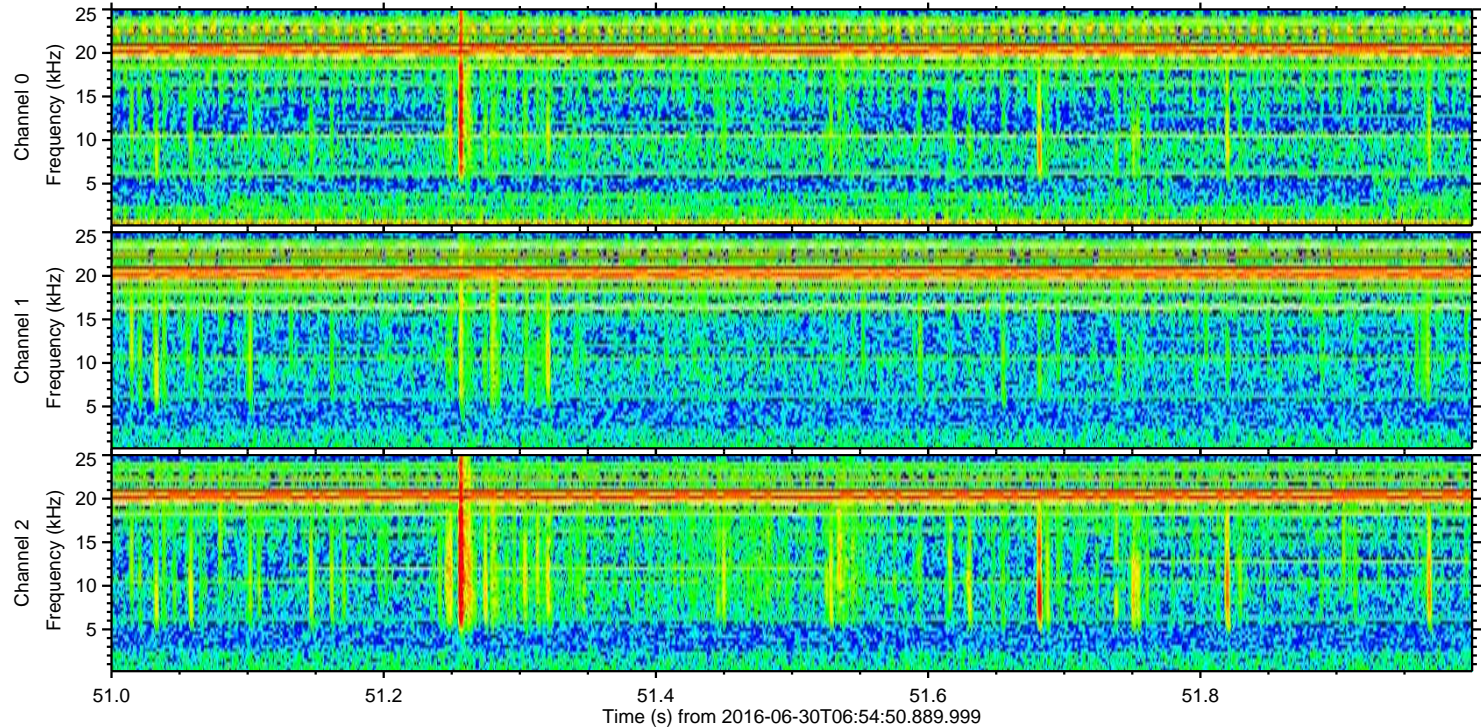
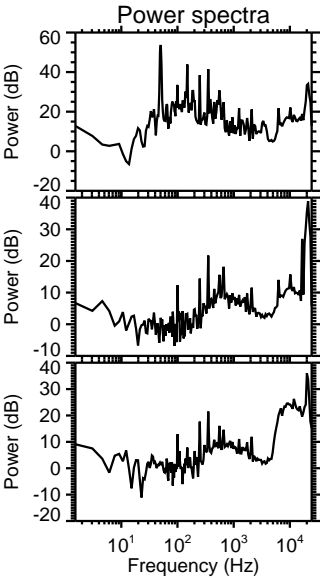
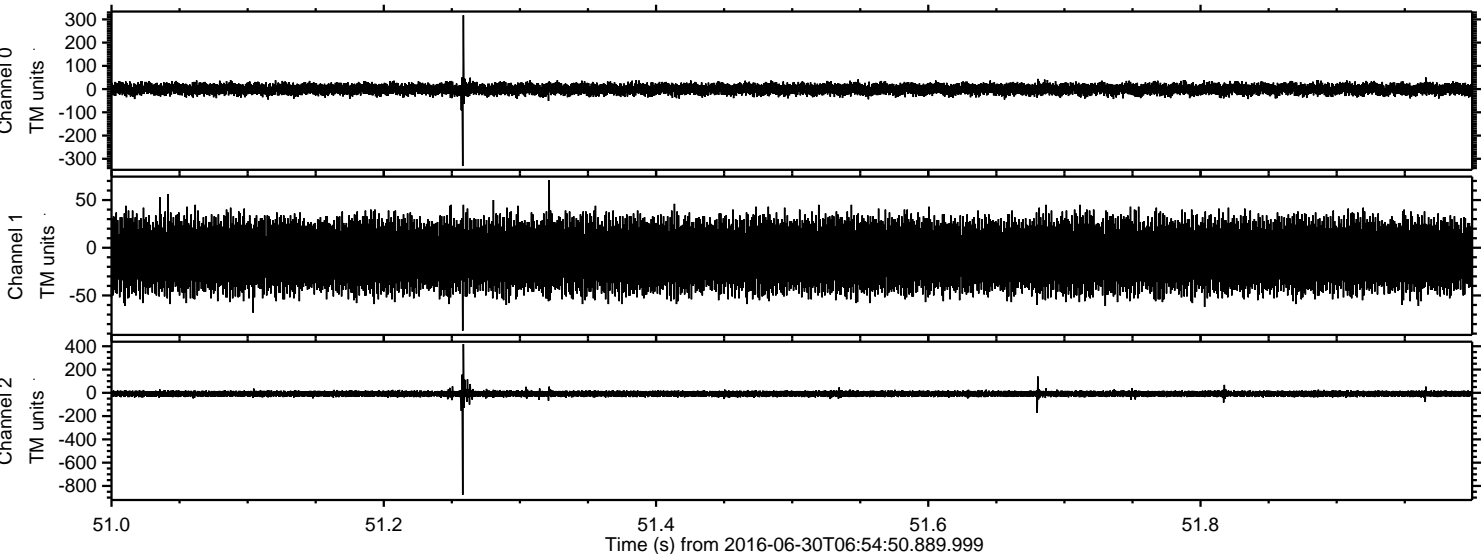

Processed Thu Jun 30 09:03:17 2016 by ELM ver.2012-10-06 from 001__elm20160630_065449__dat00.bin

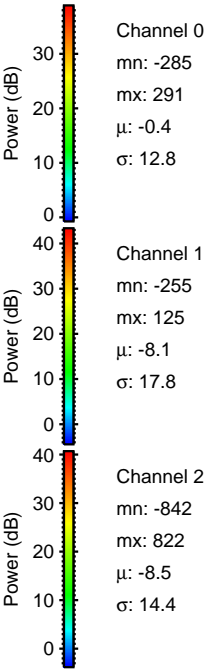
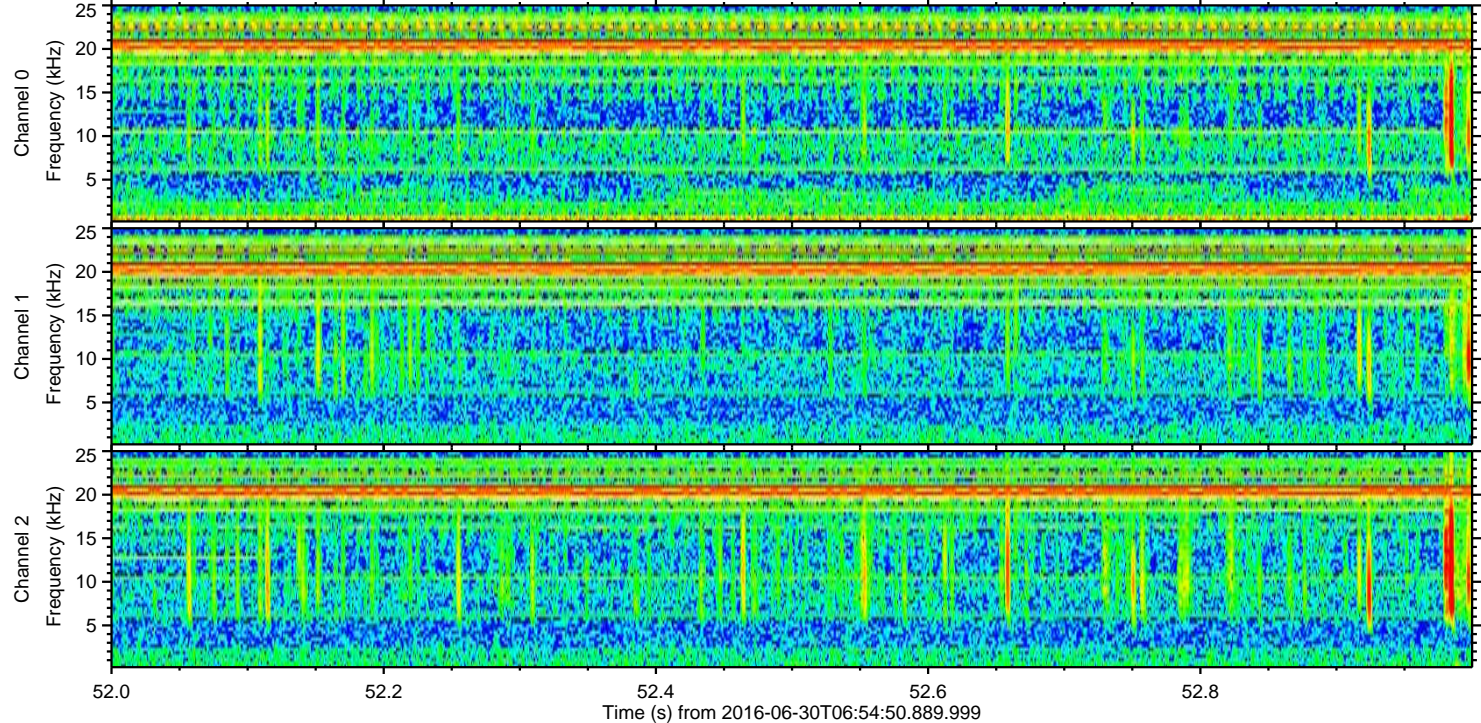
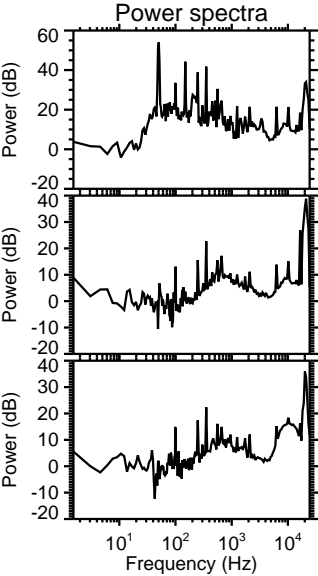
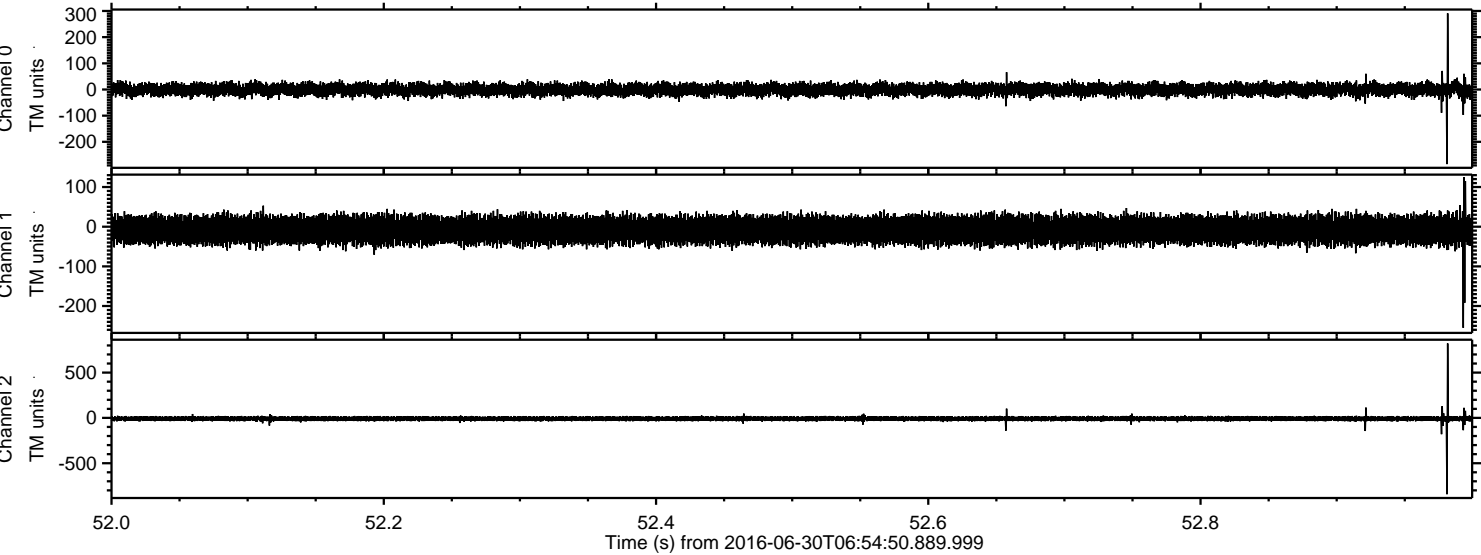

Processed Thu Jun 30 09:03:18 2016 by ELM ver.2012-10-06 from 001__elm20160630_065449__dat00.bin

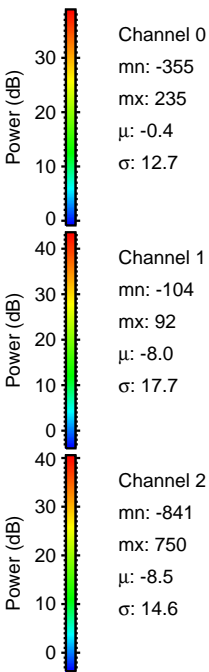
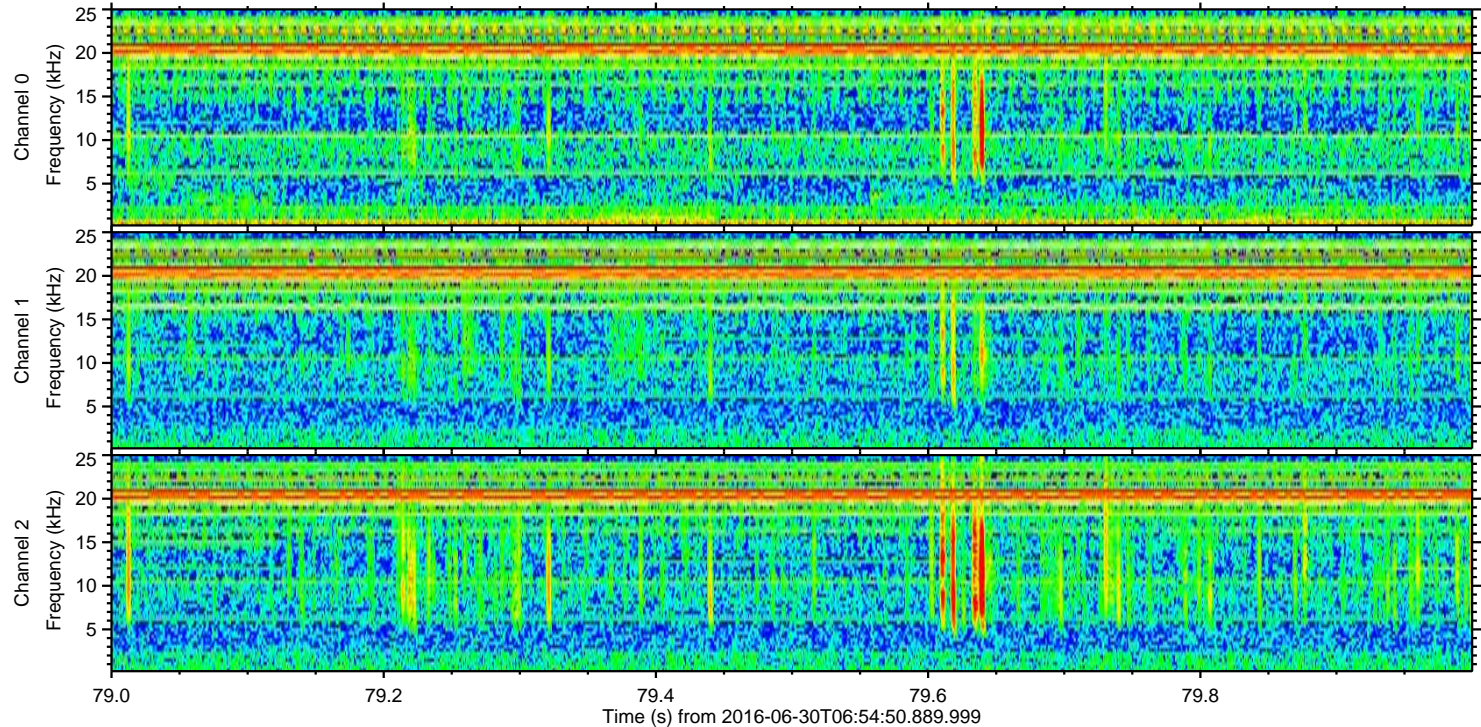
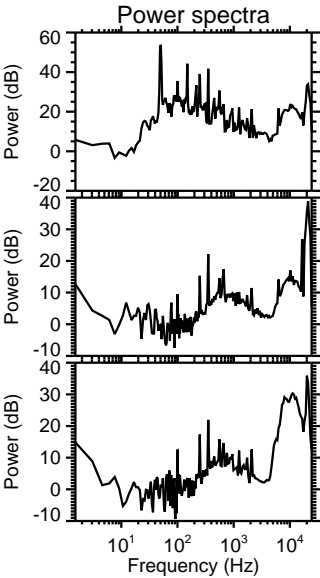
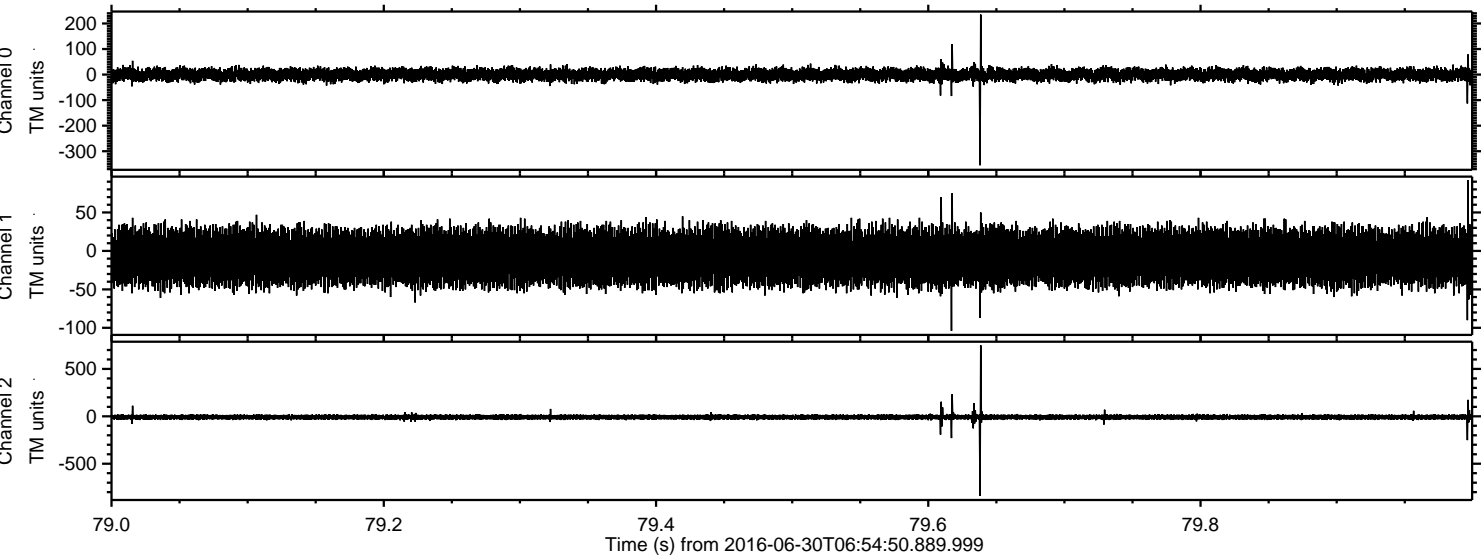

Processed Thu Jun 30 09:03:18 2016 by ELM ver.2012-10-06 from 001__elm20160630_065449__dat00.bin

