

ELMAVAN 3D WAVEFORMS (Measured data sampled at 50 kHz) 51000 packets of 144 samples from 2016-06-30T01:49:37.889.000.

Processed Thu Jun 30 03:58:05 2016 by ELM ver.2012-10-06 from 001__elm20160630_014936__dat00.bin

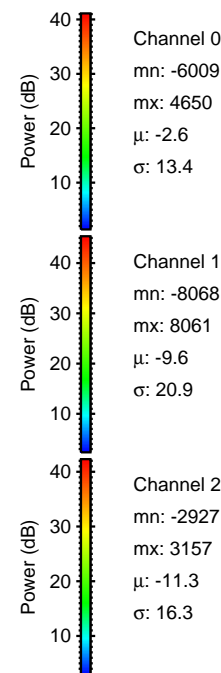

Processed Thu Jun 30 03:58:20 2016 by ELM ver.2012-10-06 from 001__elm20160630_014936__dat00.bin

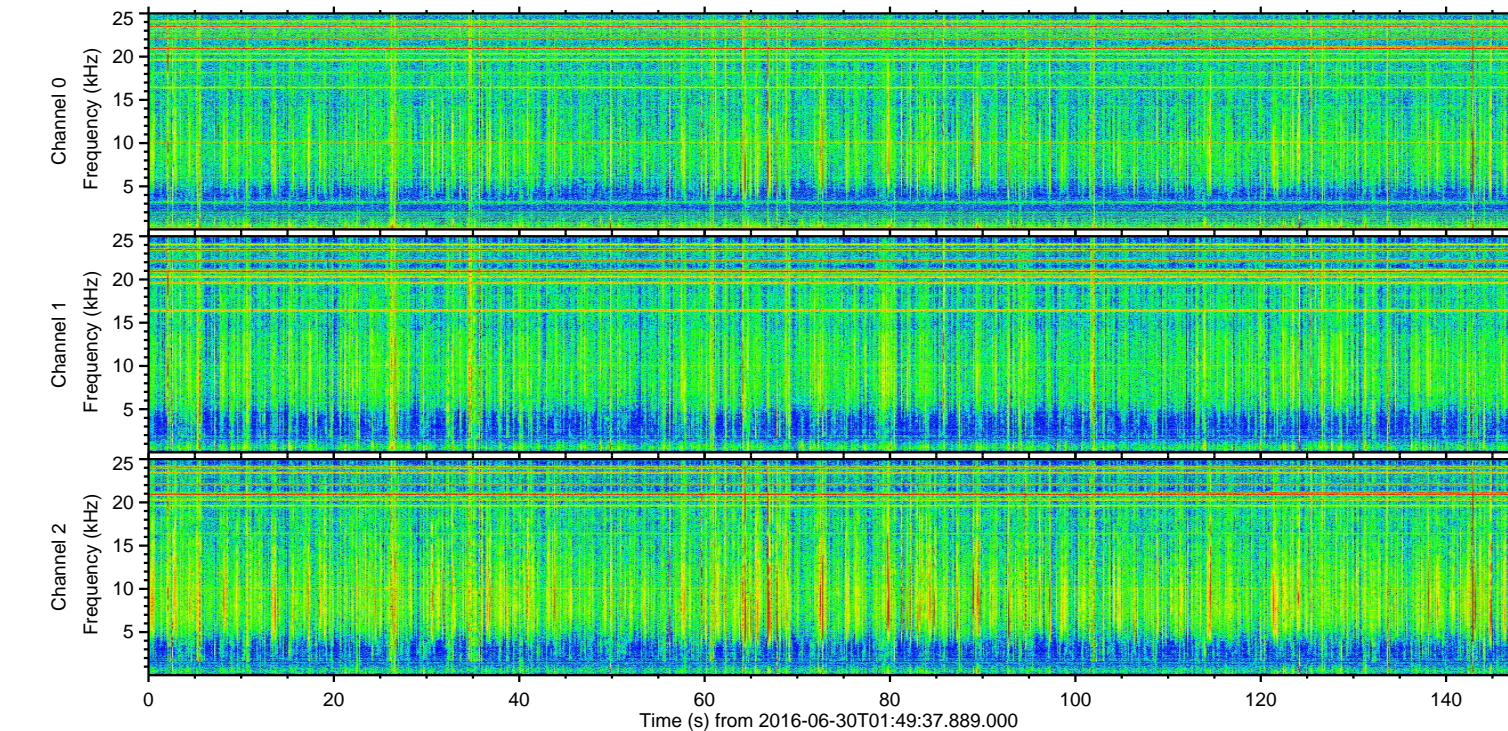
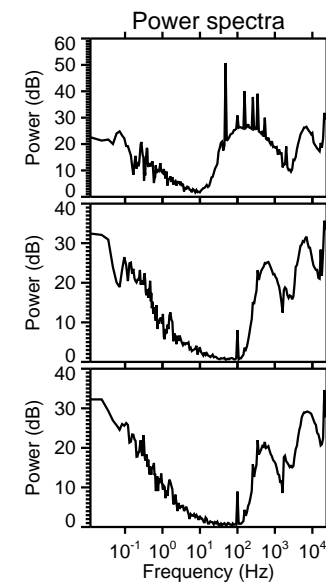
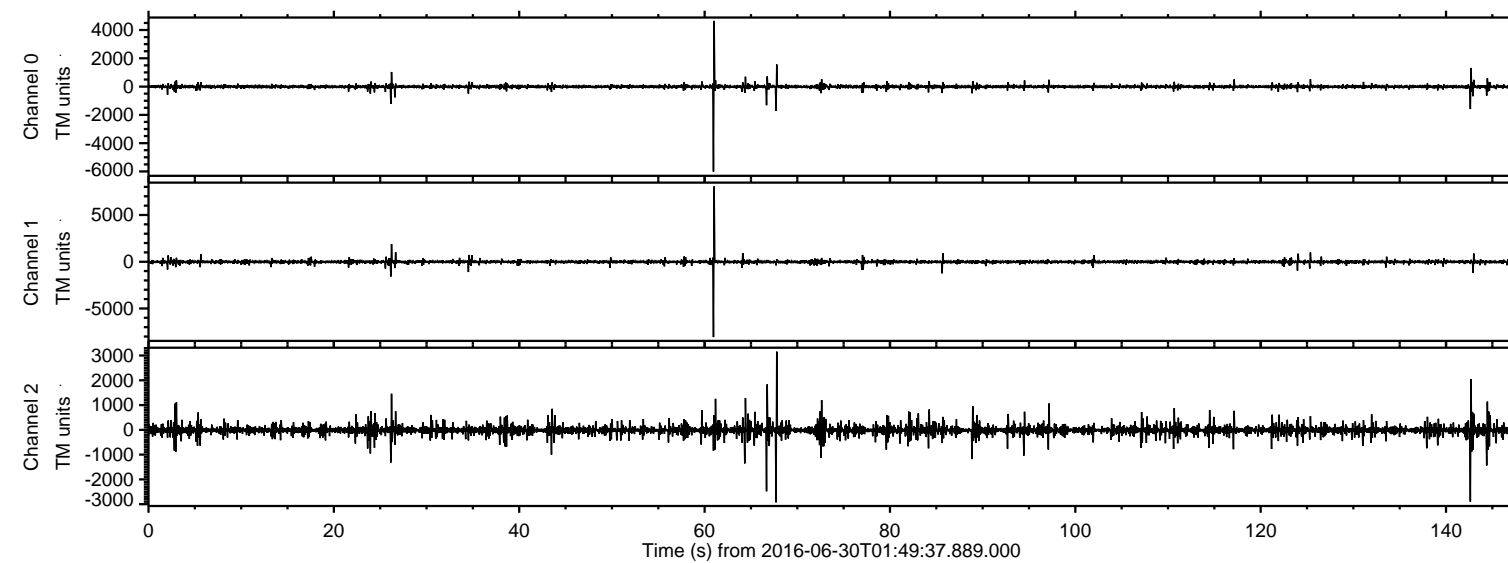
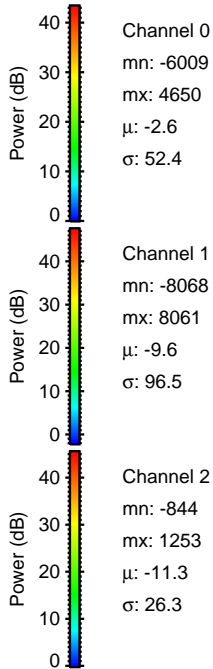
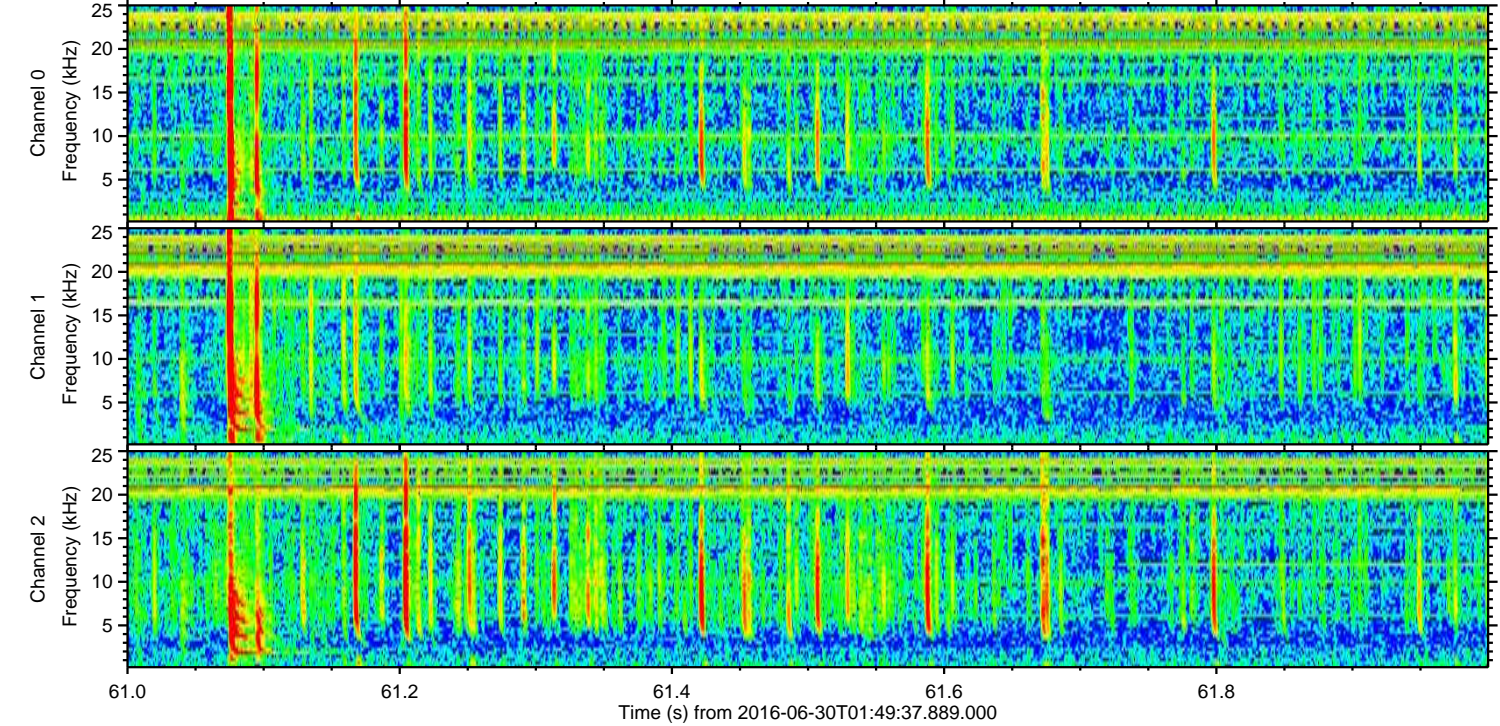
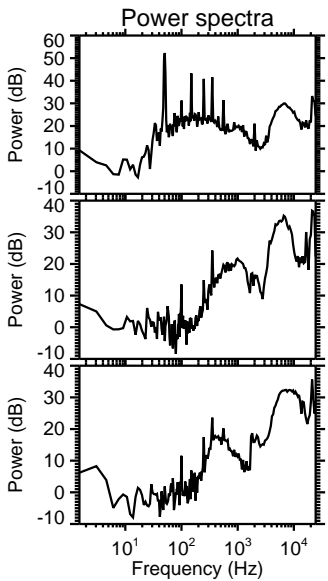
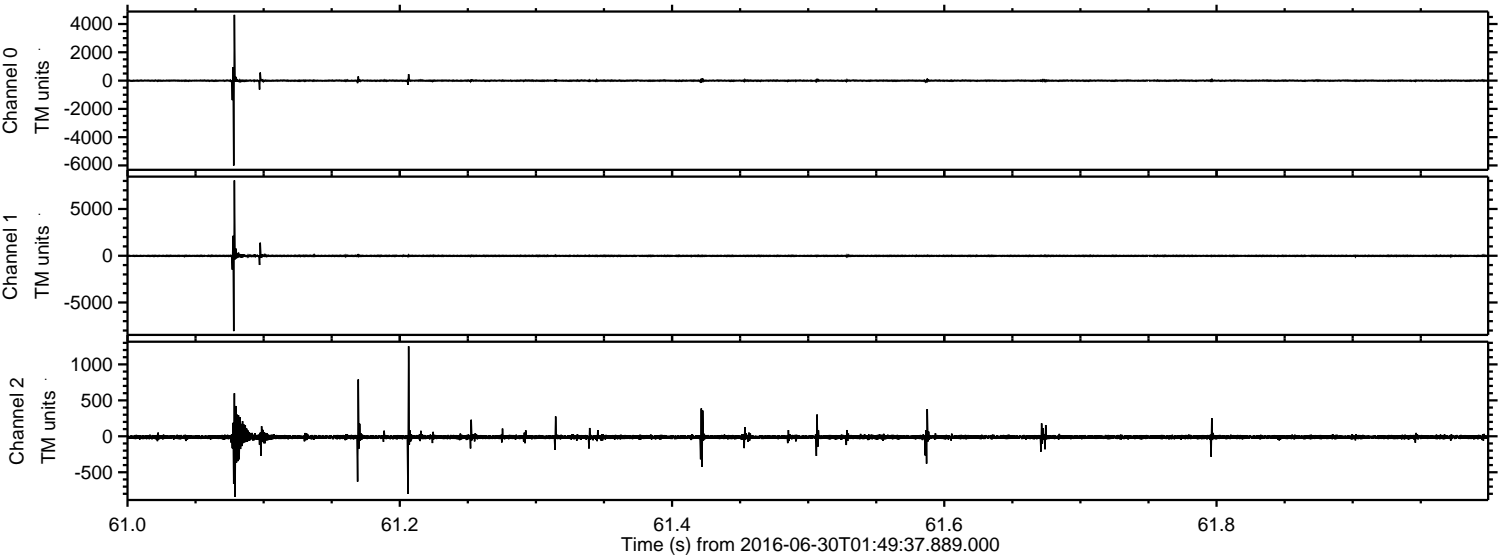

Processed Thu Jun 30 03:58:21 2016 by ELM ver.2012-10-06 from 001__elm20160630_014936__dat00.bin

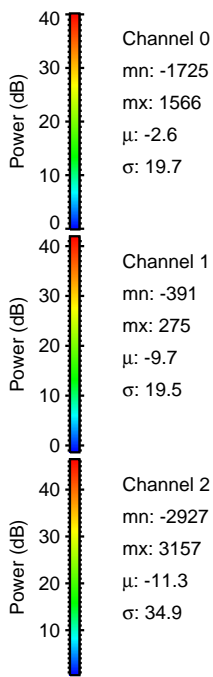
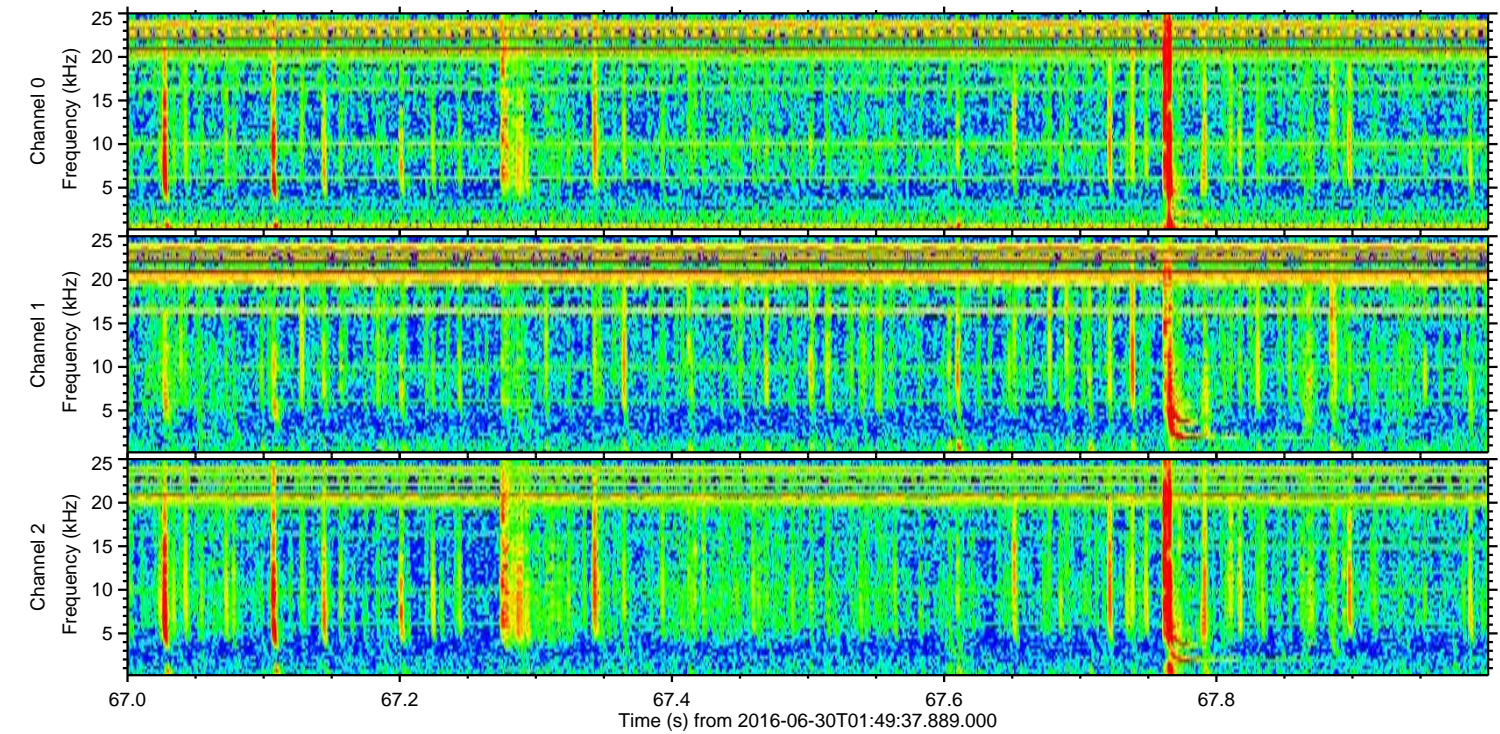
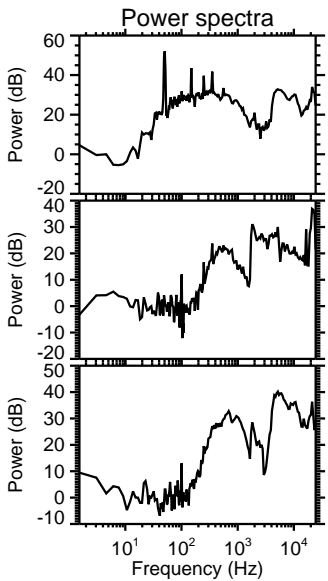
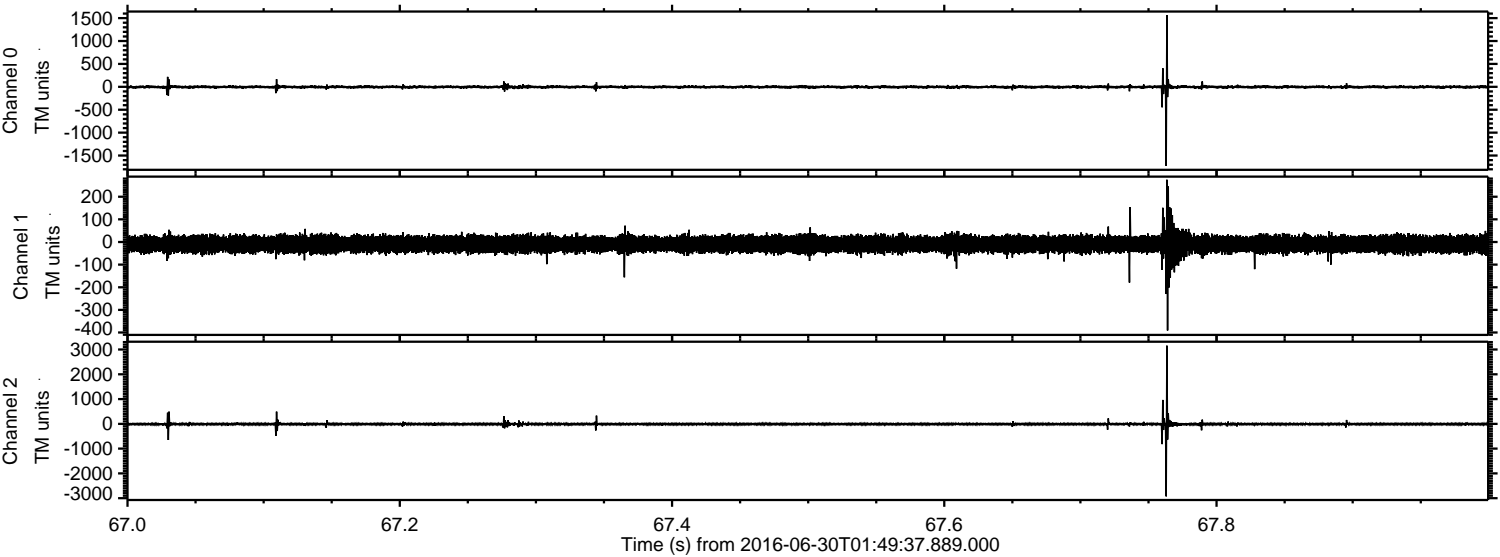

ELMAVAN 3D WAVEFORMS (Measured data sampled at 50 kHz) 51000 packets of 144 samples from 2016-06-30T01:49:37.889.000. Part 143/147

Processed Thu Jun 30 03:58:23 2016 by ELM ver.2012-10-06 from 001__elm20160630_014936__dat00.bin

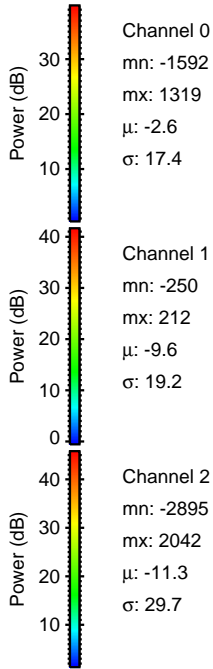
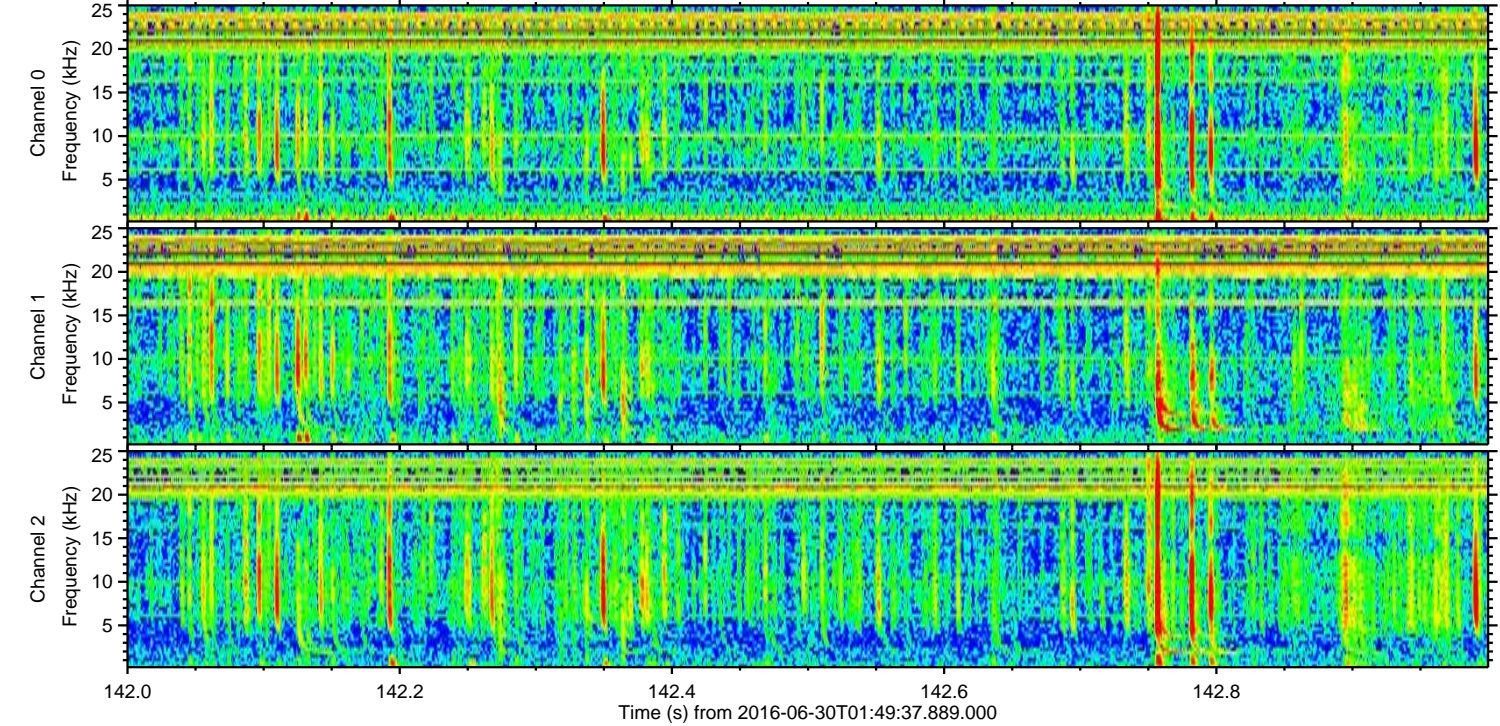
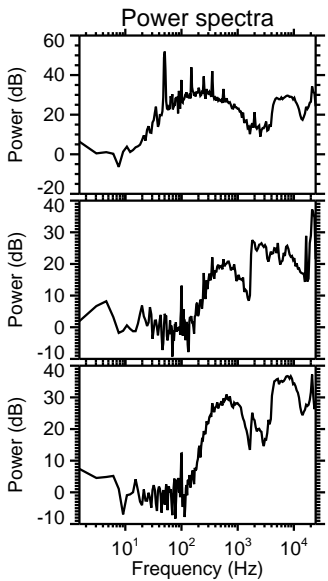
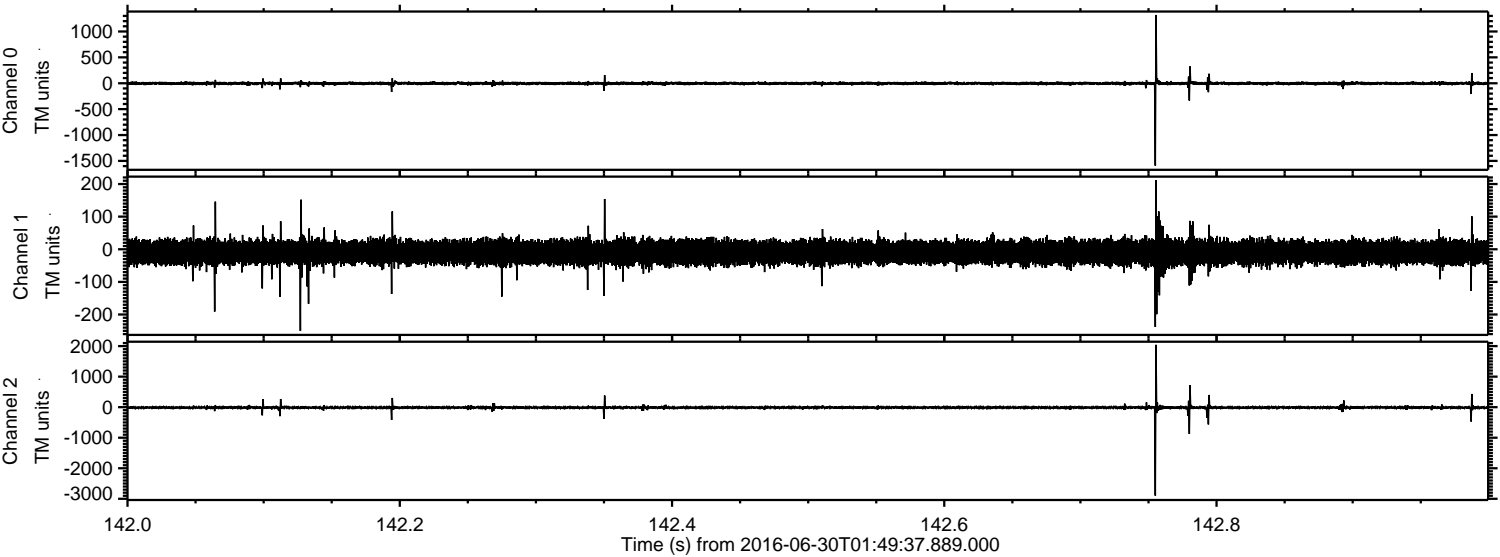

Channel 0
mn: -1592
mx: 1319
 μ : -2.6
 σ : 17.4

Channel 1
mn: -250
mx: 212
 μ : -9.6
 σ : 19.2

Channel 2
mn: -2895
mx: 2042
 μ : -11.3
 σ : 29.7

ELMAVAN 3D WAVEFORMS (Measured data sampled at 50 kHz) 51000 packets of 144 samples from 2016-06-30T01:49:37.889.000. Part 67/147

Processed Thu Jun 30 03:58:24 2016 by ELM ver.2012-10-06 from 001__elm20160630_014936__dat00.bin

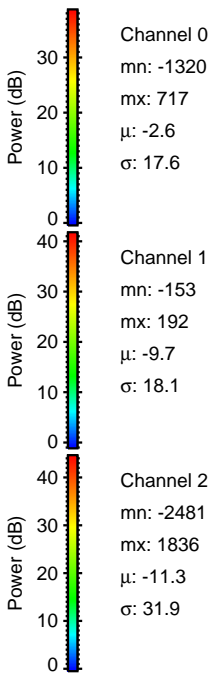
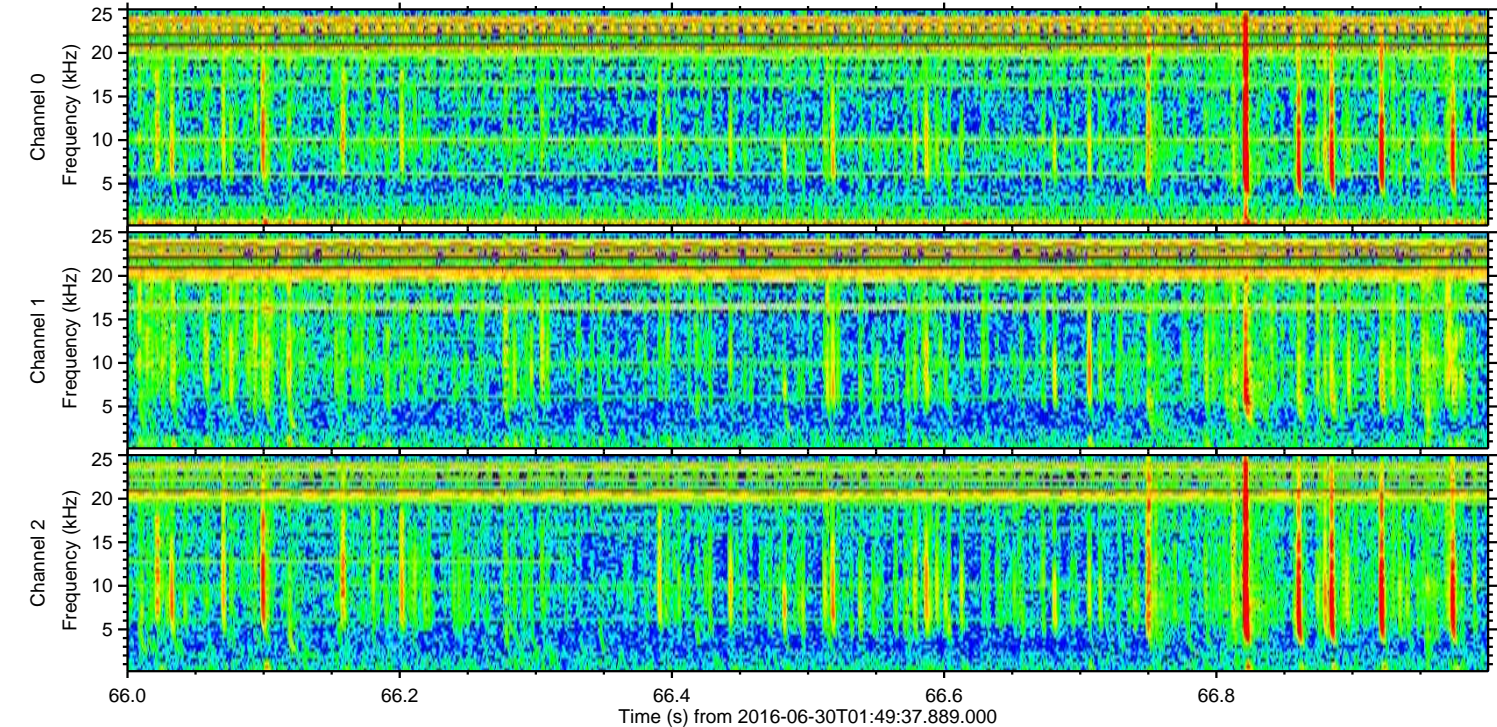
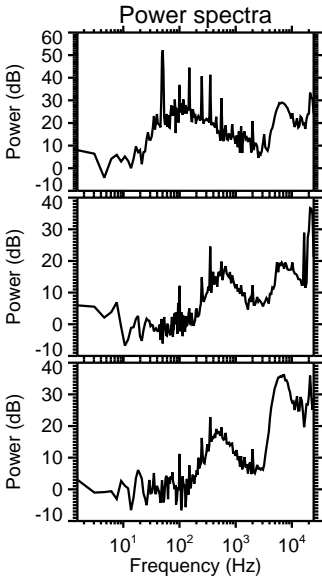
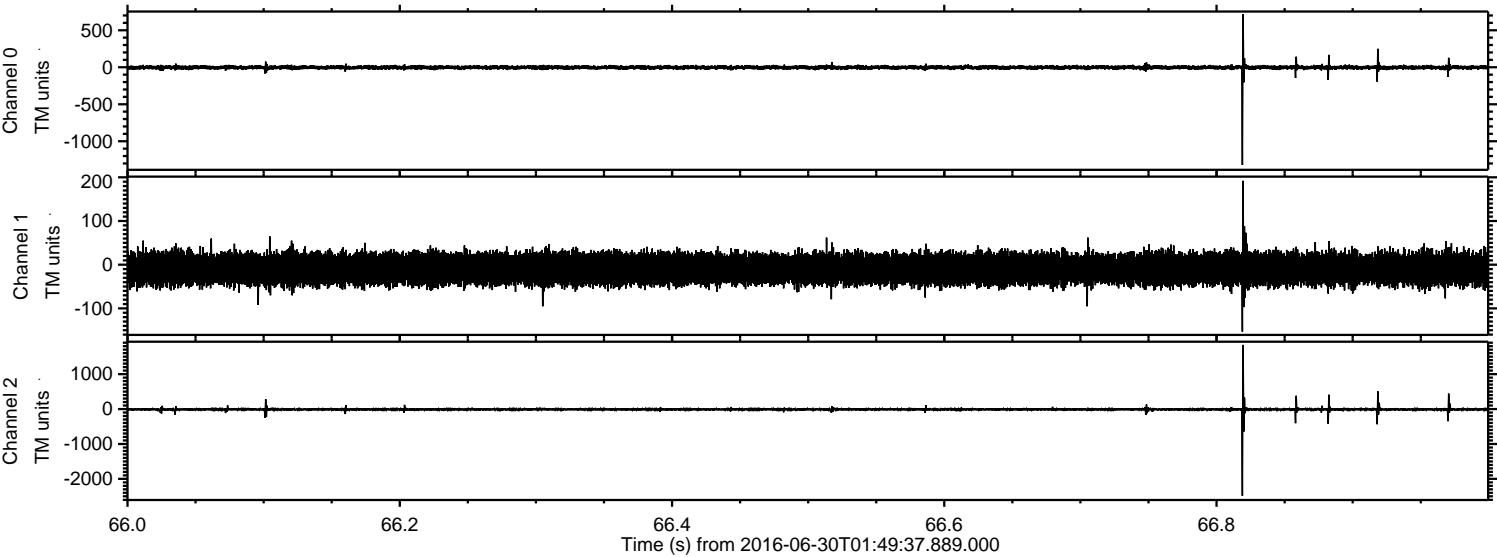

ELMAVAN 3D WAVEFORMS (Measured data sampled at 50 kHz) 51000 packets of 144 samples from 2016-06-30T01:49:37.889.000. Part 27/147

Processed Thu Jun 30 03:58:25 2016 by ELM ver.2012-10-06 from 001__elm20160630_014936__dat00.bin

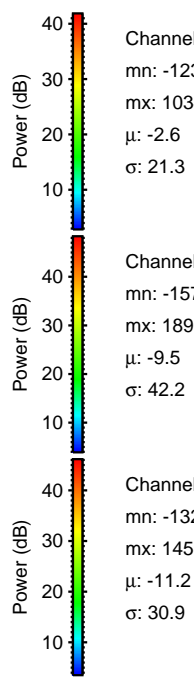
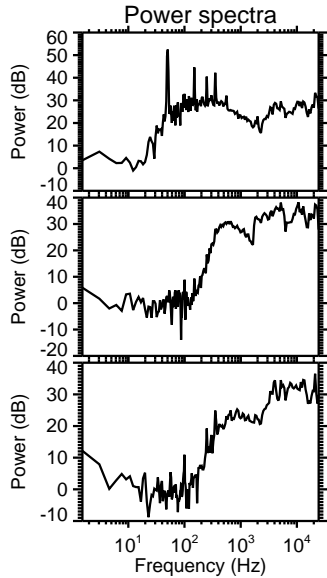
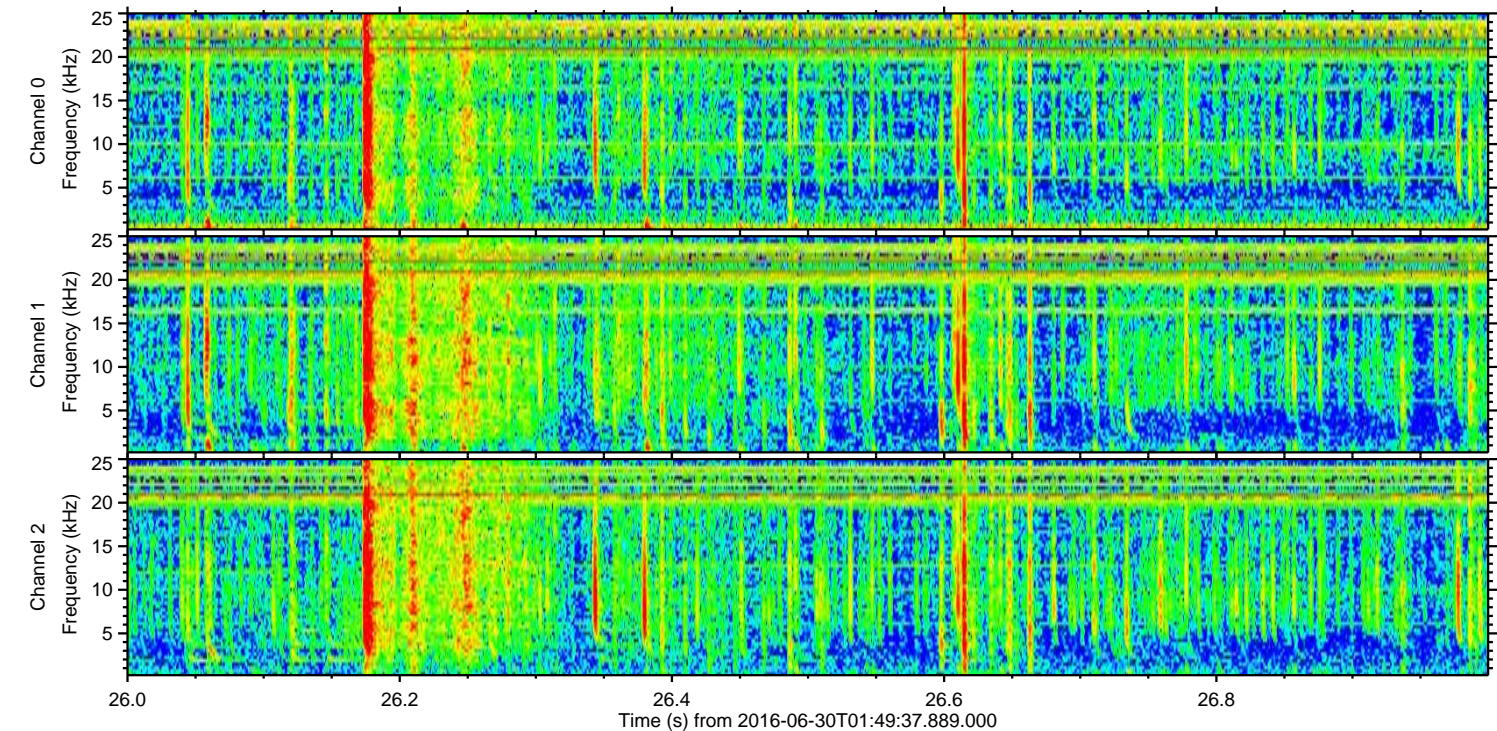
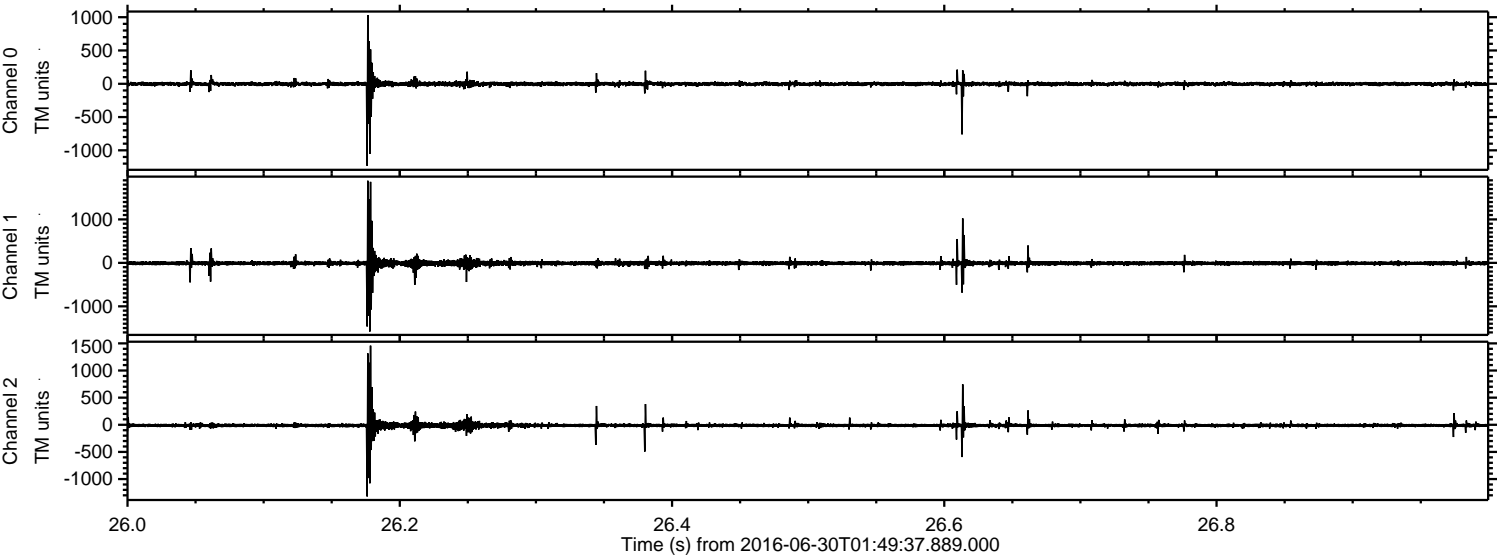

ELMAVAN 3D WAVEFORMS (Measured data sampled at 50 kHz) 51000 packets of 144 samples from 2016-06-30T01:49:37.889.000. Part 145/147

Processed Thu Jun 30 03:58:25 2016 by ELM ver.2012-10-06 from 001__elm20160630_014936__dat00.bin

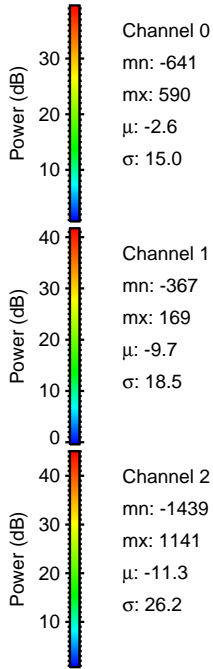
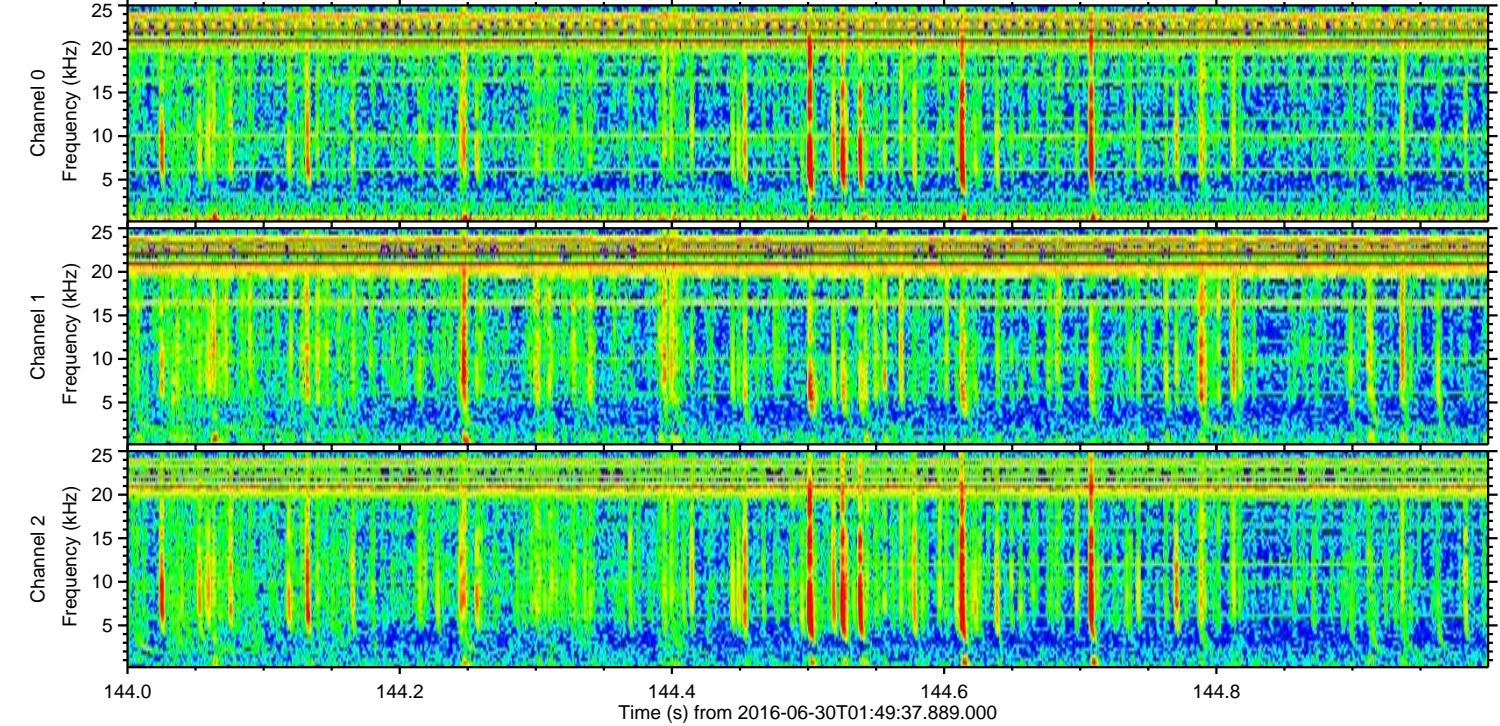
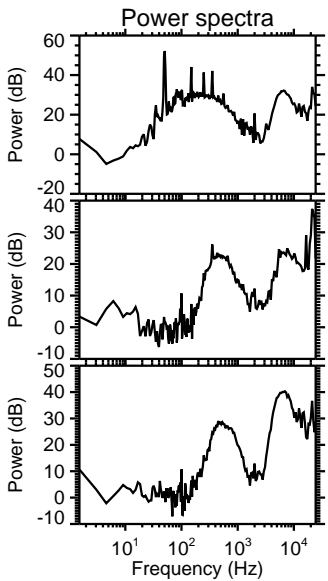
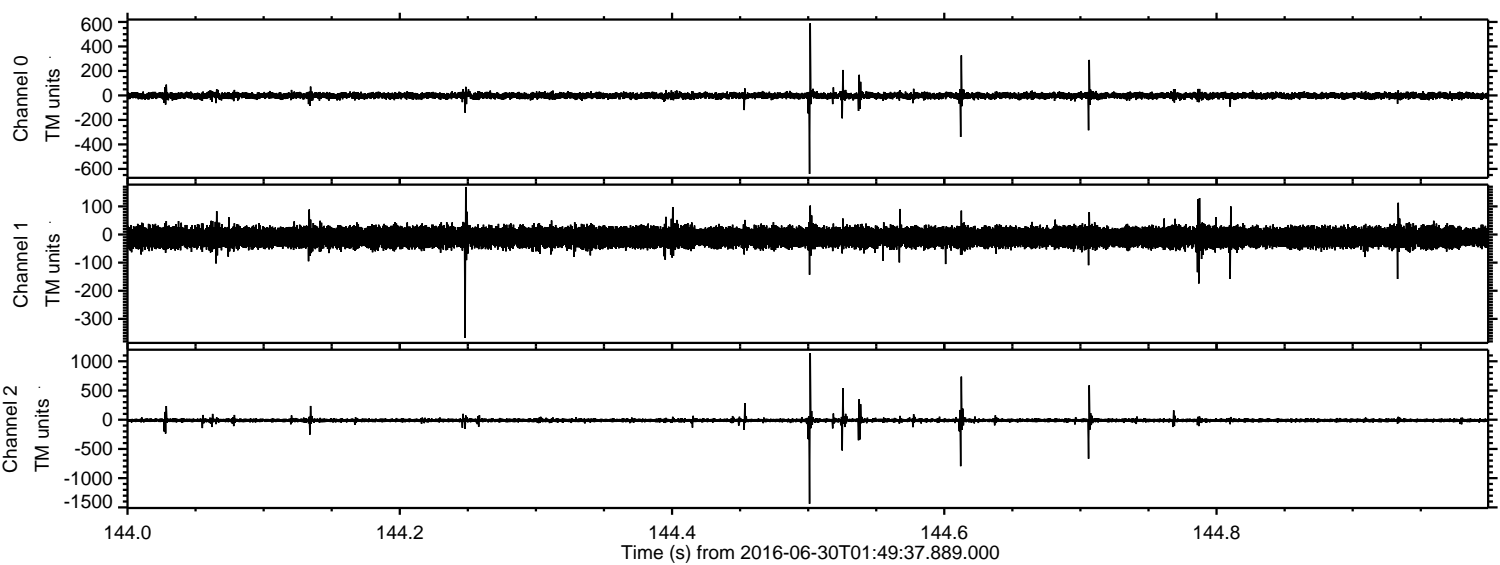

Processed Thu Jun 30 03:58:27 2016 by ELM ver.2012-10-06 from 001__elm20160630_014936__dat00.bin

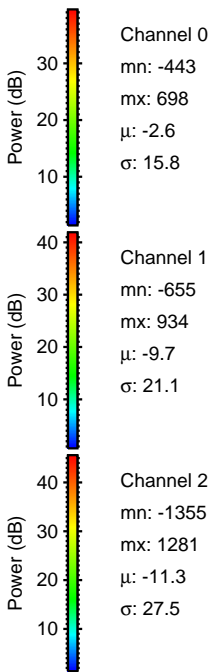
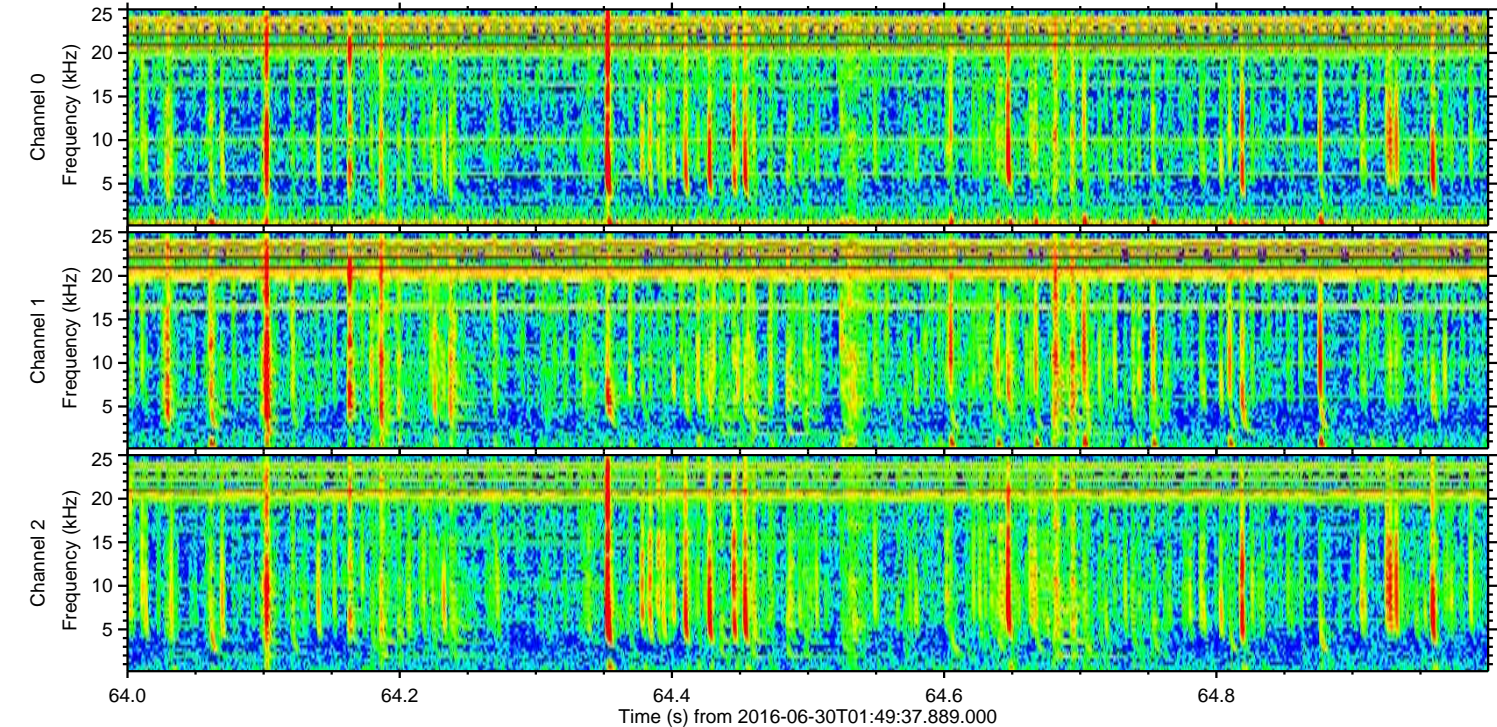
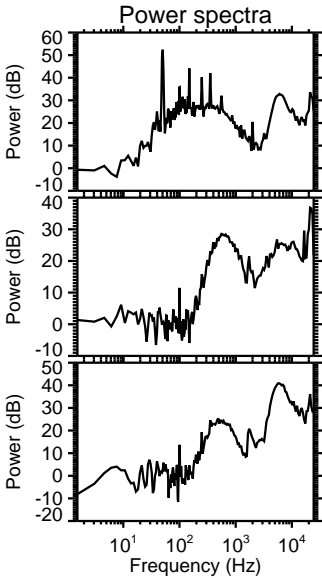
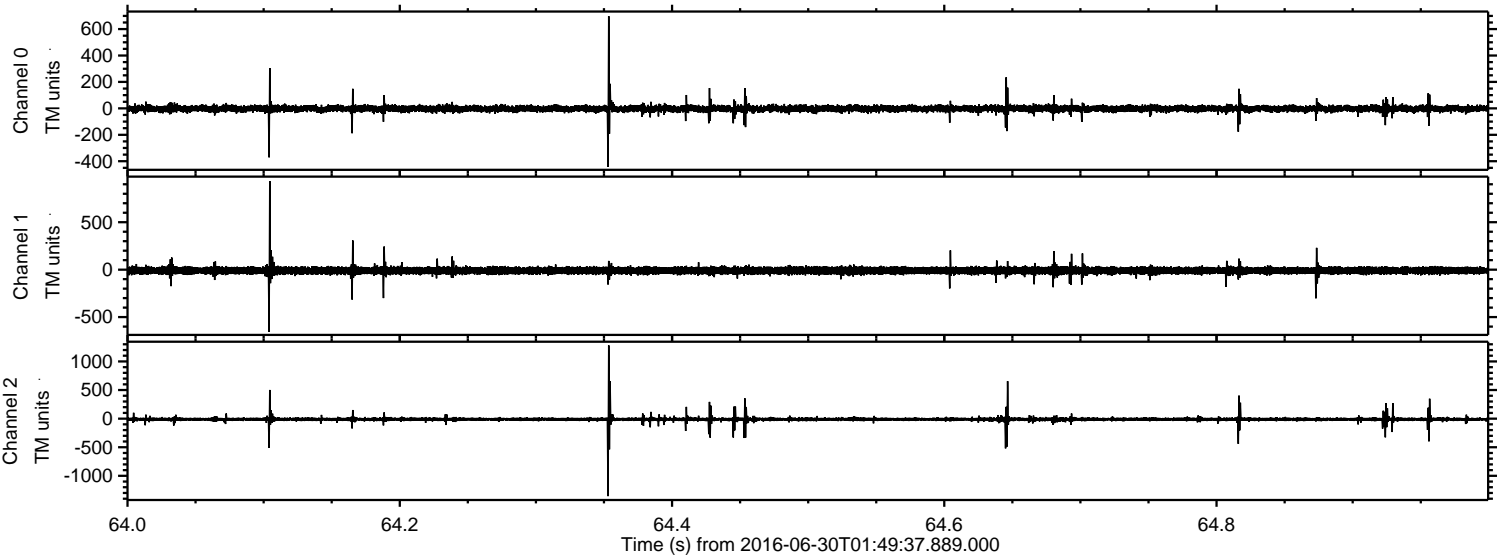

Processed Thu Jun 30 03:58:28 2016 by ELM ver.2012-10-06 from 001__elm20160630_014936__dat00.bin

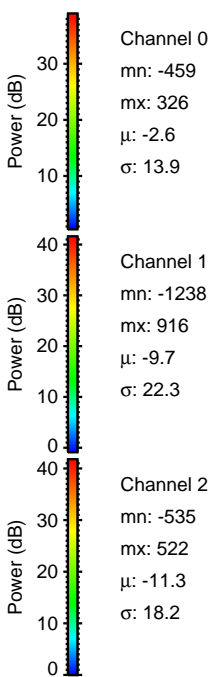
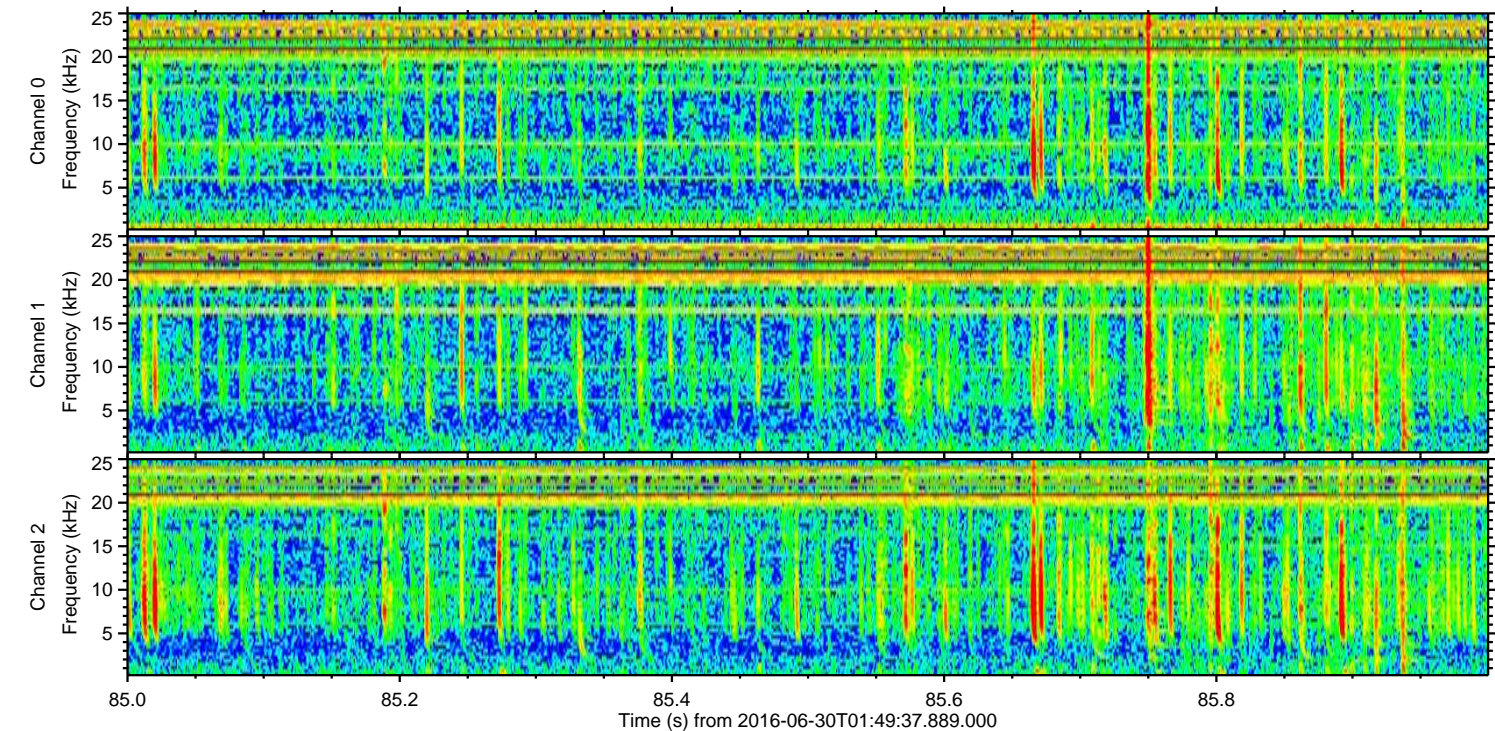
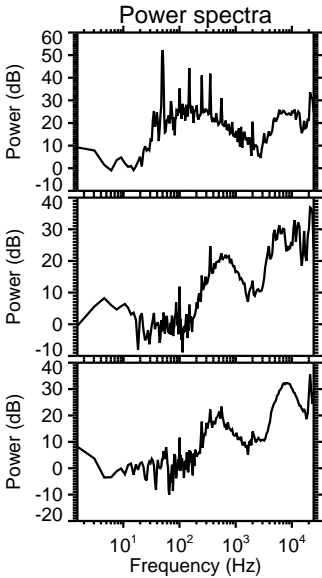
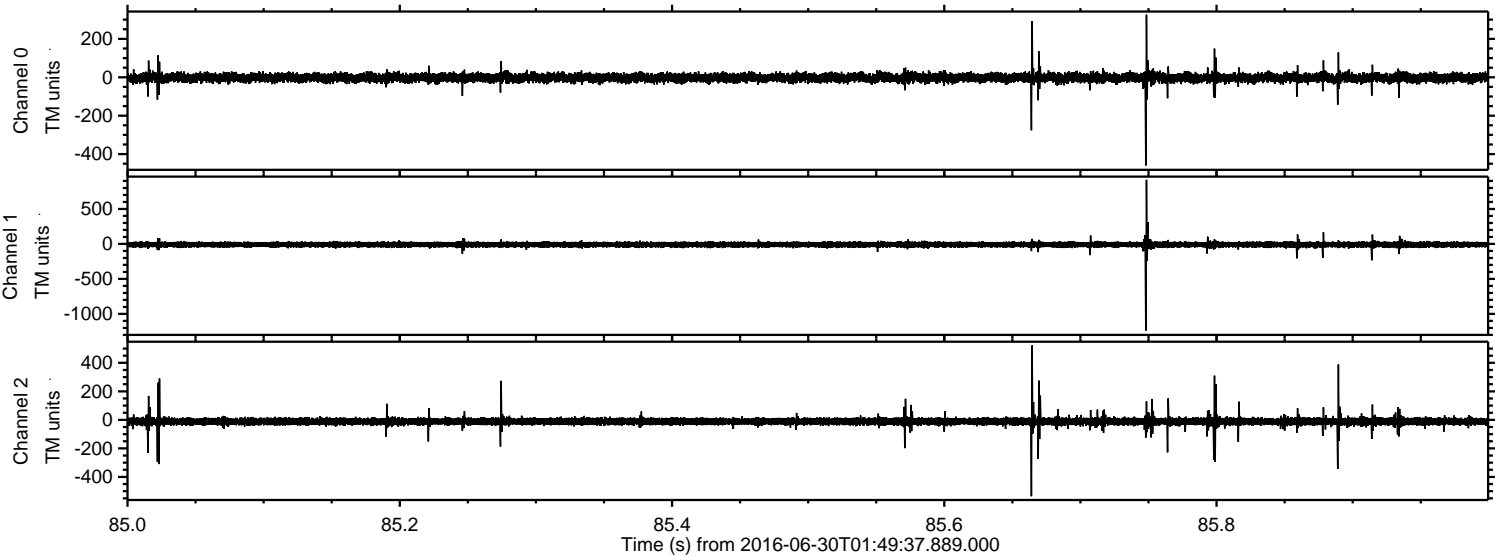

Processed Thu Jun 30 03:58:28 2016 by ELM ver.2012-10-06 from 001__elm20160630_014936__dat00.bin

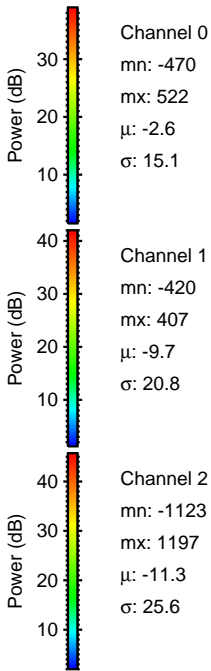
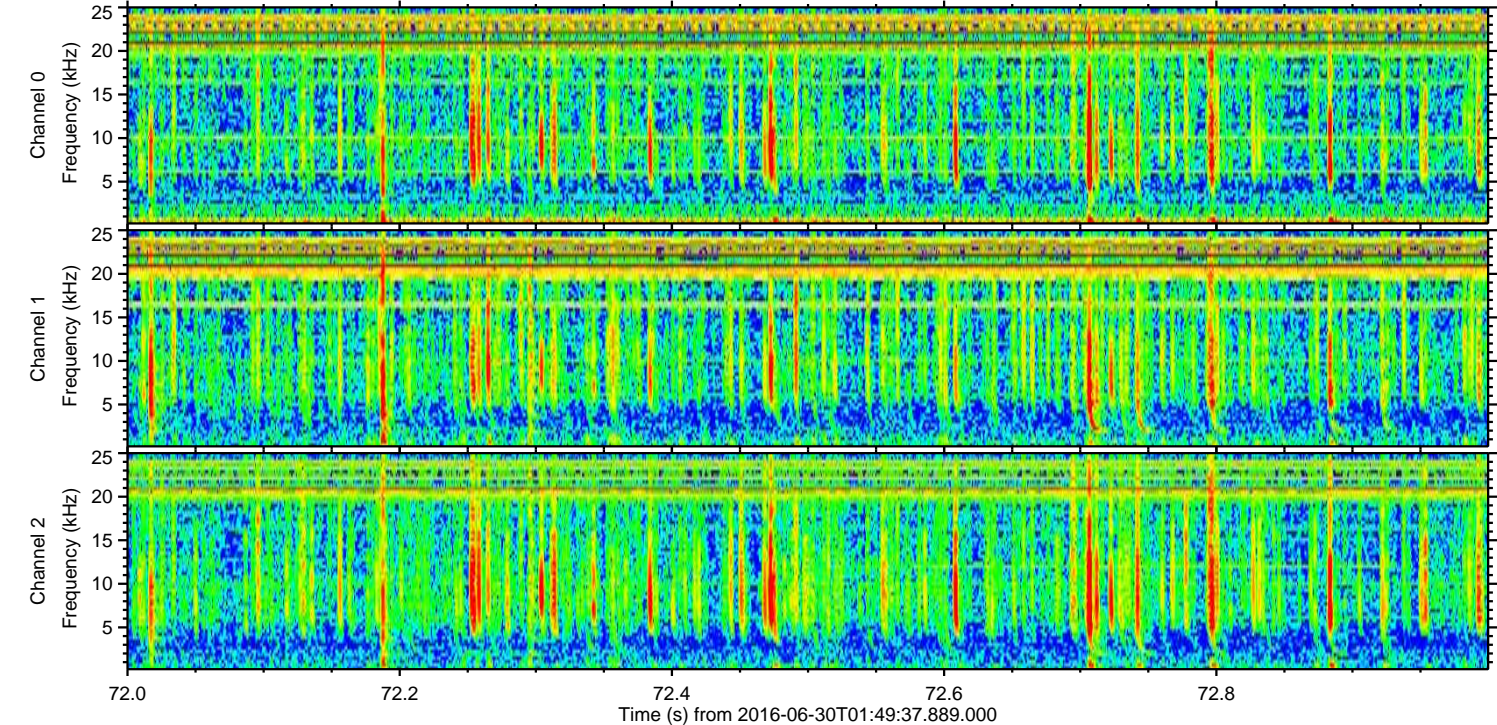
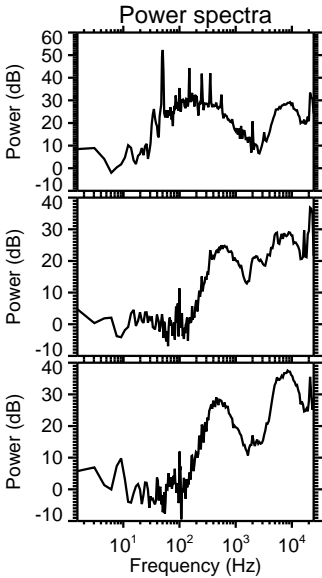
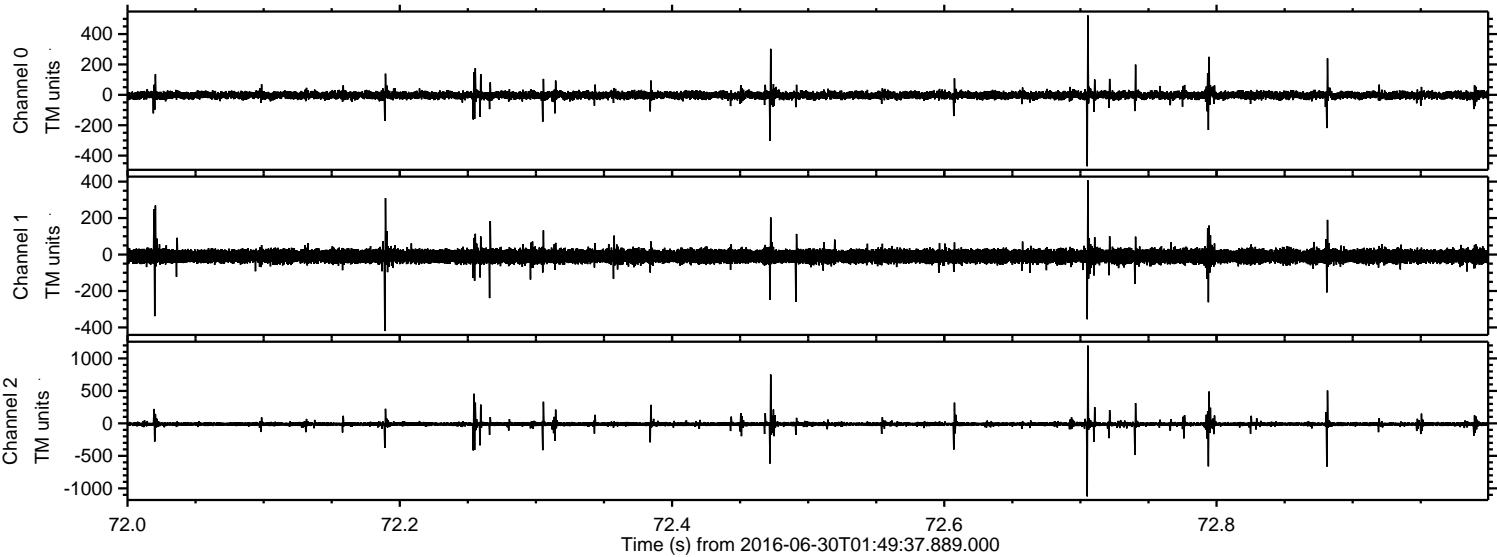

Processed Thu Jun 30 03:58:30 2016 by ELM ver.2012-10-06 from 001__elm20160630_014936__dat00.bin

