

ELMAVAN 3D WAVEFORMS (Measured data sampled at 50 kHz) 51000 packets of 144 samples from 2016-06-30T00:29:34.454.000.

Processed Thu Jun 30 02:37:41 2016 by ELM ver.2012-10-06 from 001__elm20160630_002933__dat00.bin

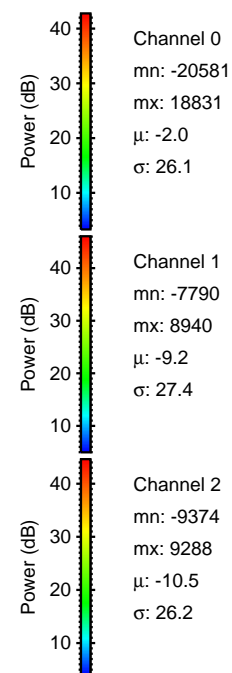
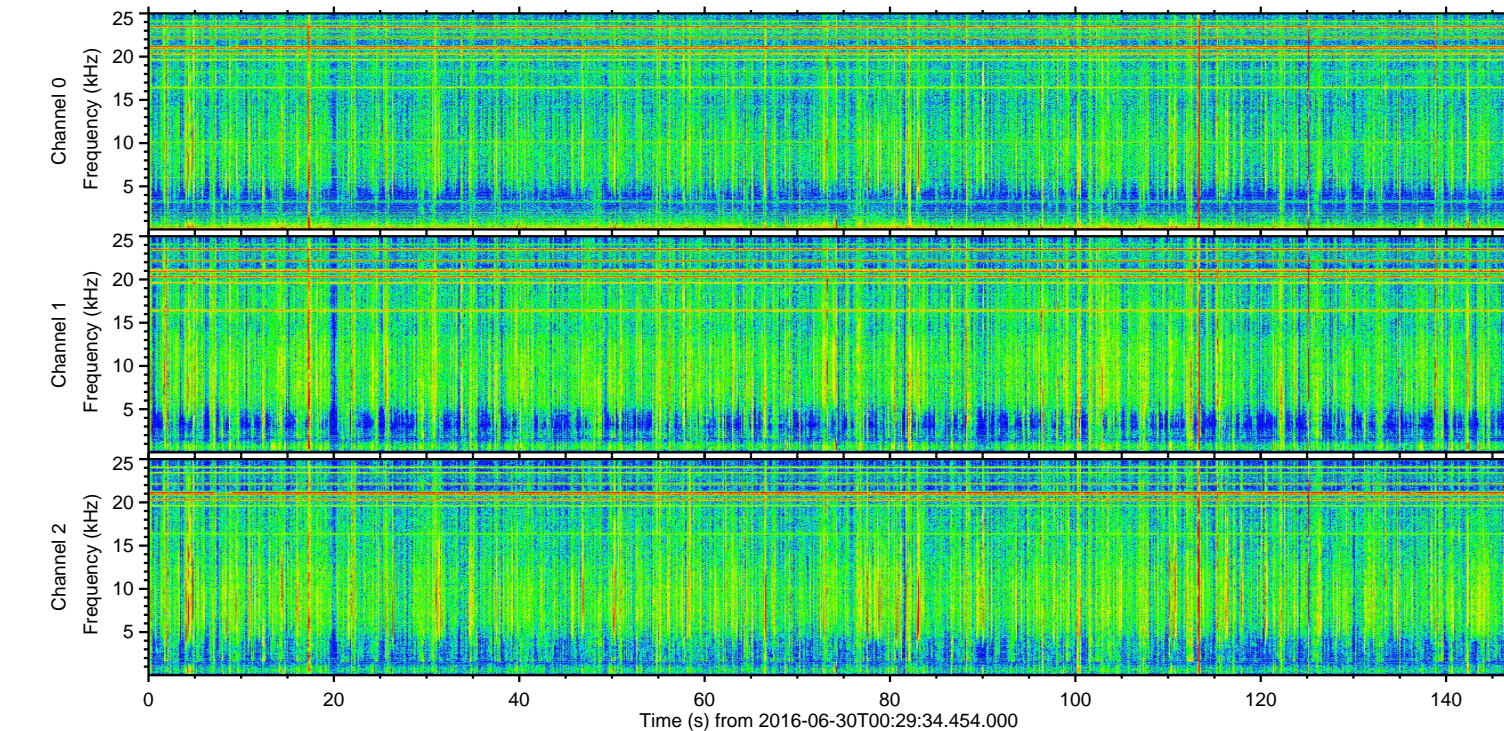
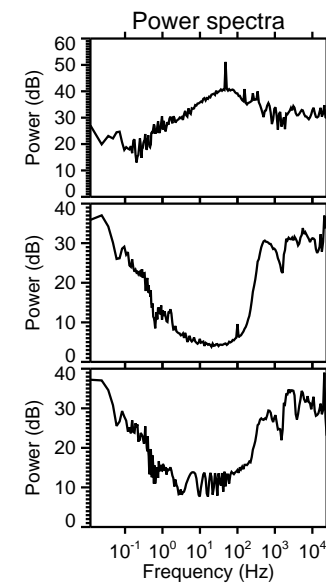
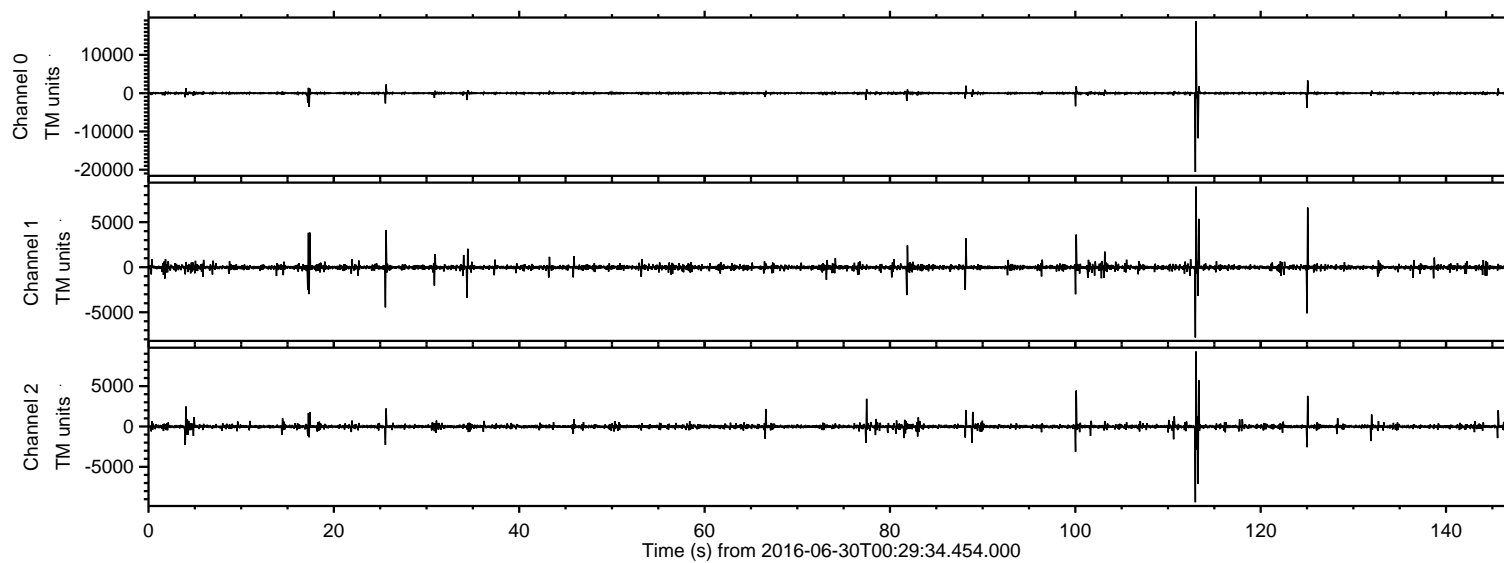

ELMAVAN 3D WAVEFORMS (Measured data sampled at 50 kHz) 51000 packets of 144 samples from 2016-06-30T00:29:34.454.000. Part 114/147

Processed Thu Jun 30 02:37:52 2016 by ELM ver.2012-10-06 from 001__elm20160630_002933__dat00.bin

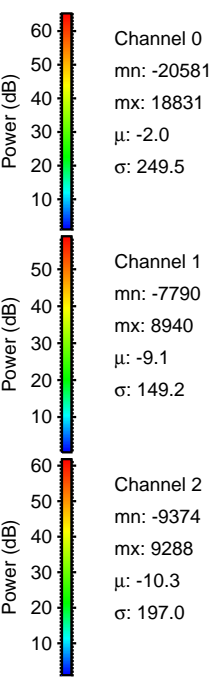
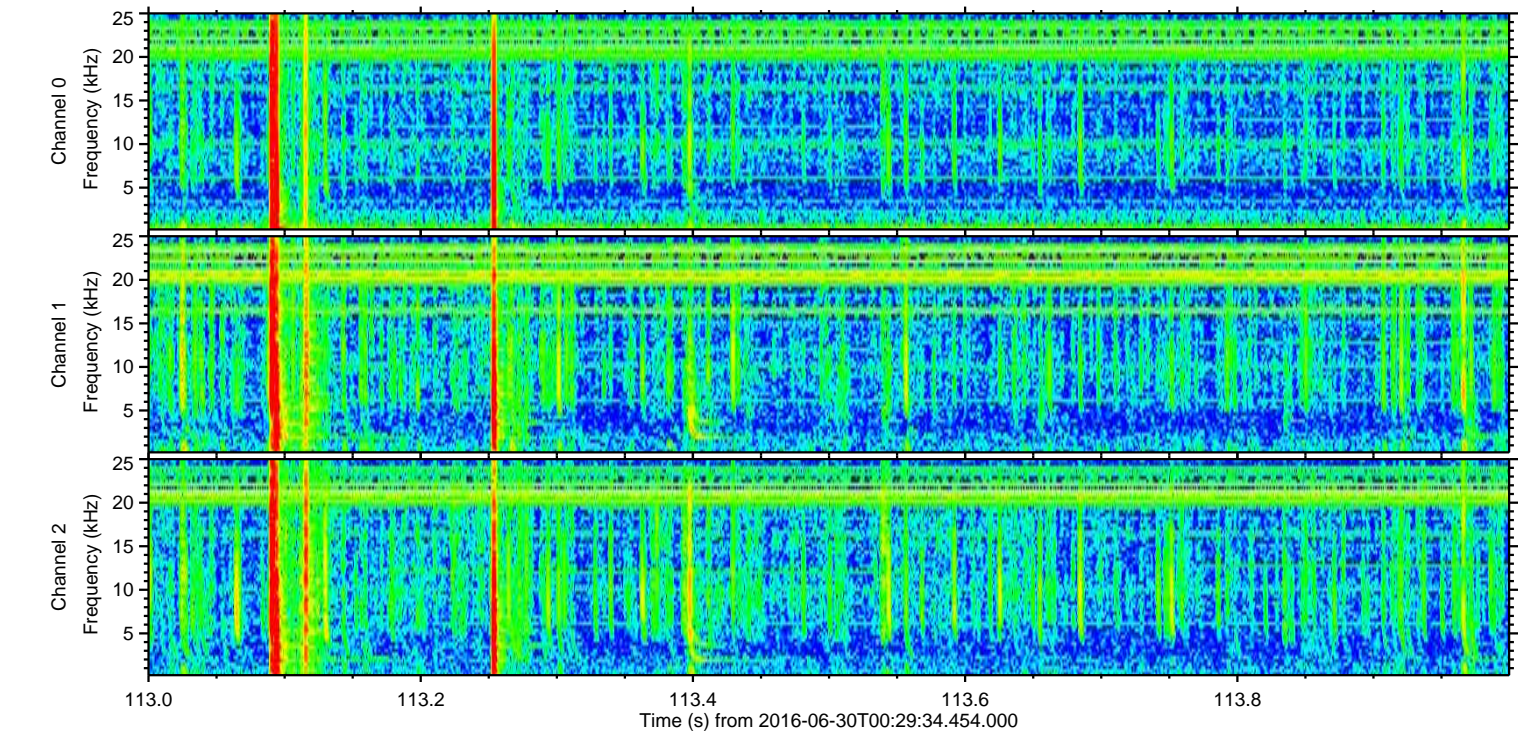
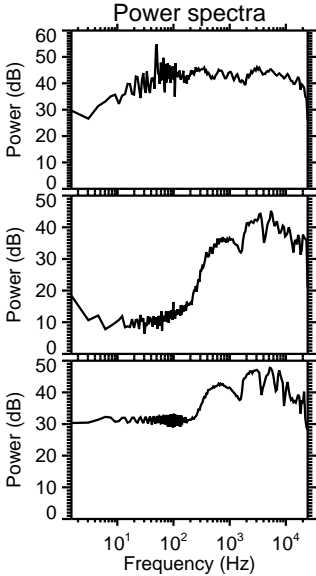
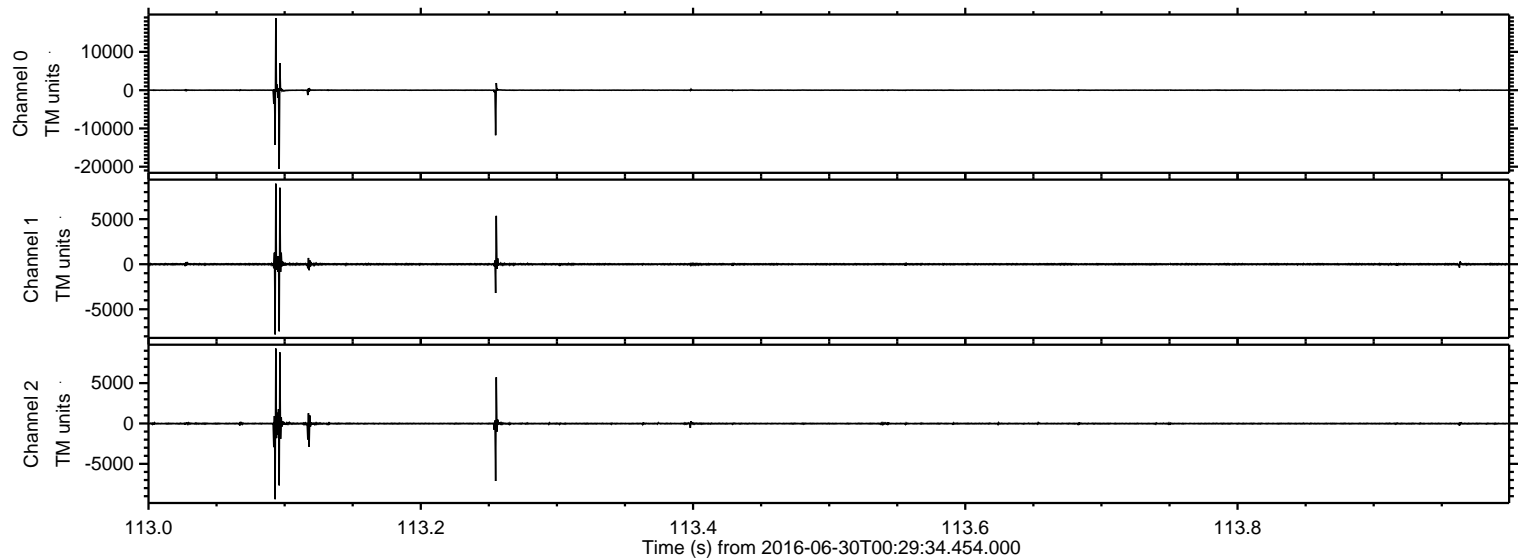

ELMAVAN 3D WAVEFORMS (Measured data sampled at 50 kHz) 51000 packets of 144 samples from 2016-06-30T00:29:34.454.000. Part 126/147

Processed Thu Jun 30 02:37:53 2016 by ELM ver.2012-10-06 from 001__elm20160630_002933__dat00.bin

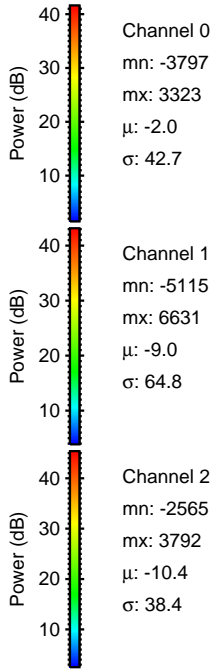
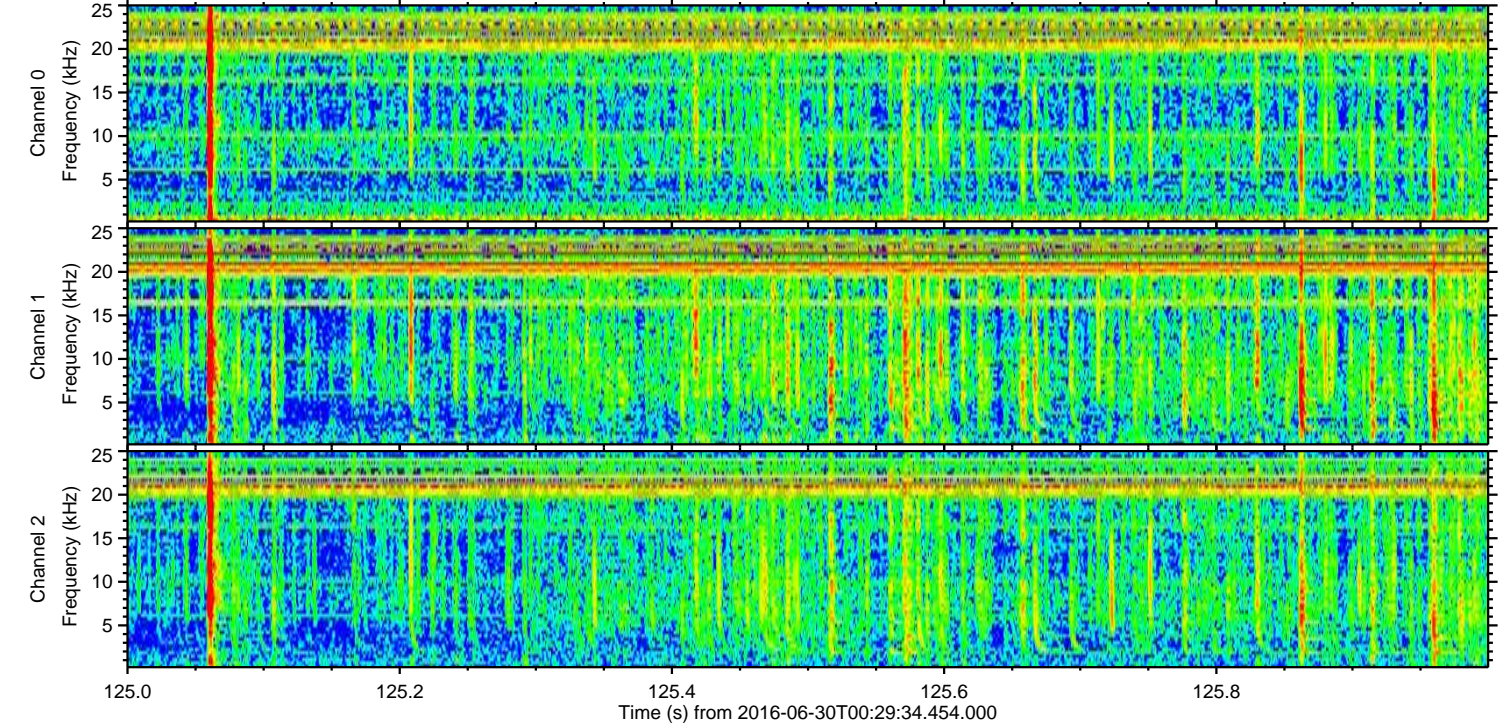
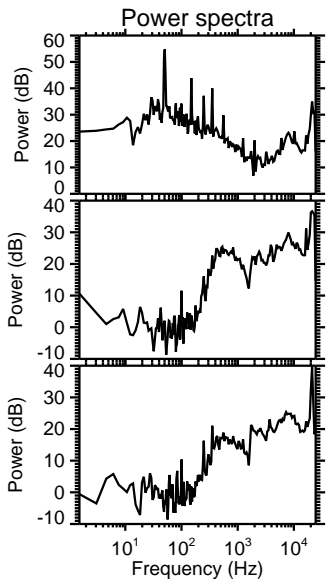
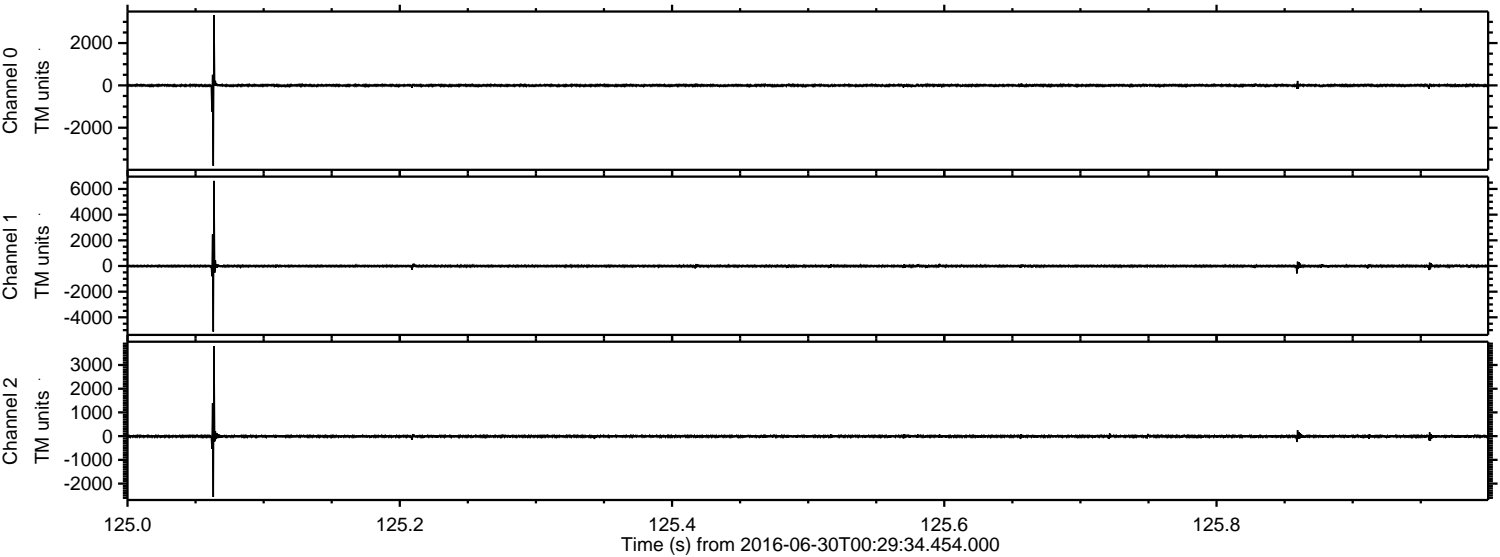

ELMAVAN 3D WAVEFORMS (Measured data sampled at 50 kHz) 51000 packets of 144 samples from 2016-06-30T00:29:34.454.000. Part 101/147

Processed Thu Jun 30 02:37:54 2016 by ELM ver.2012-10-06 from 001__elm20160630_002933__dat00.bin

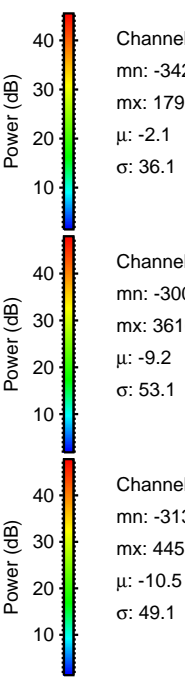
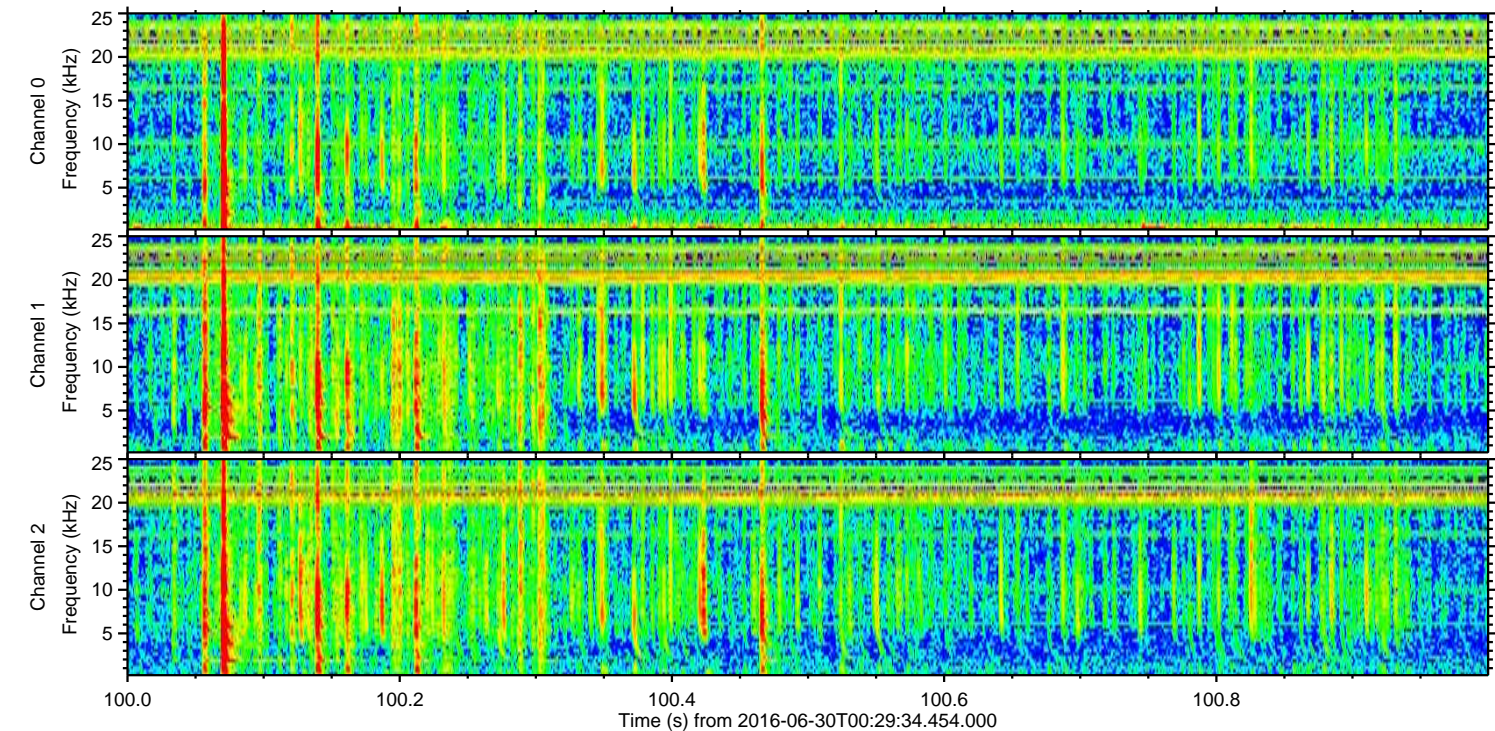
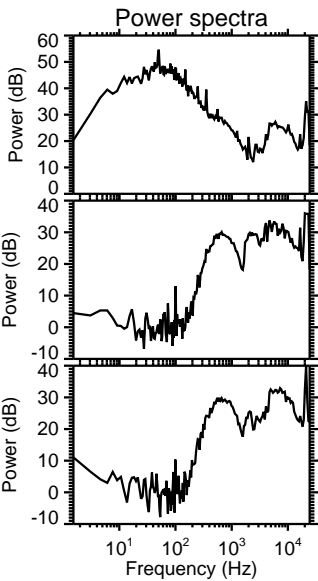
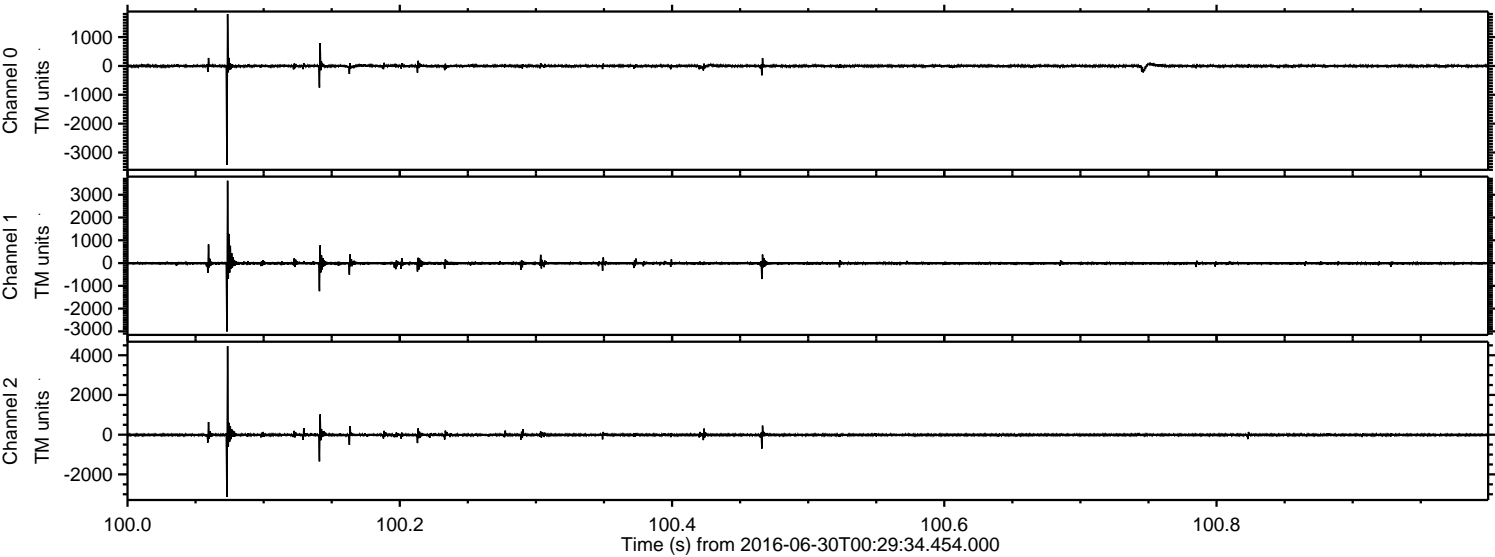

Channel 0
mn: -3429
mx: 1796
 μ : -2.1
 σ : 36.1

Channel 1
mn: -3005
mx: 3616
 μ : -9.2
 σ : 53.1

Channel 2
mn: -3132
mx: 4458
 μ : -10.5
 σ : 49.1

Processed Thu Jun 30 02:37:55 2016 by ELM ver.2012-10-06 from 001__elm20160630_002933__dat00.bin

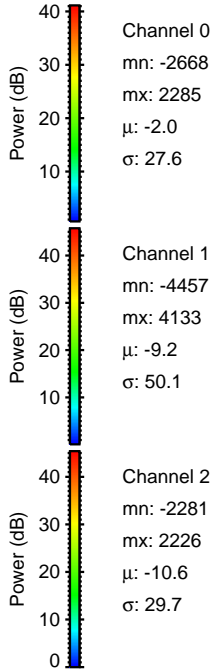
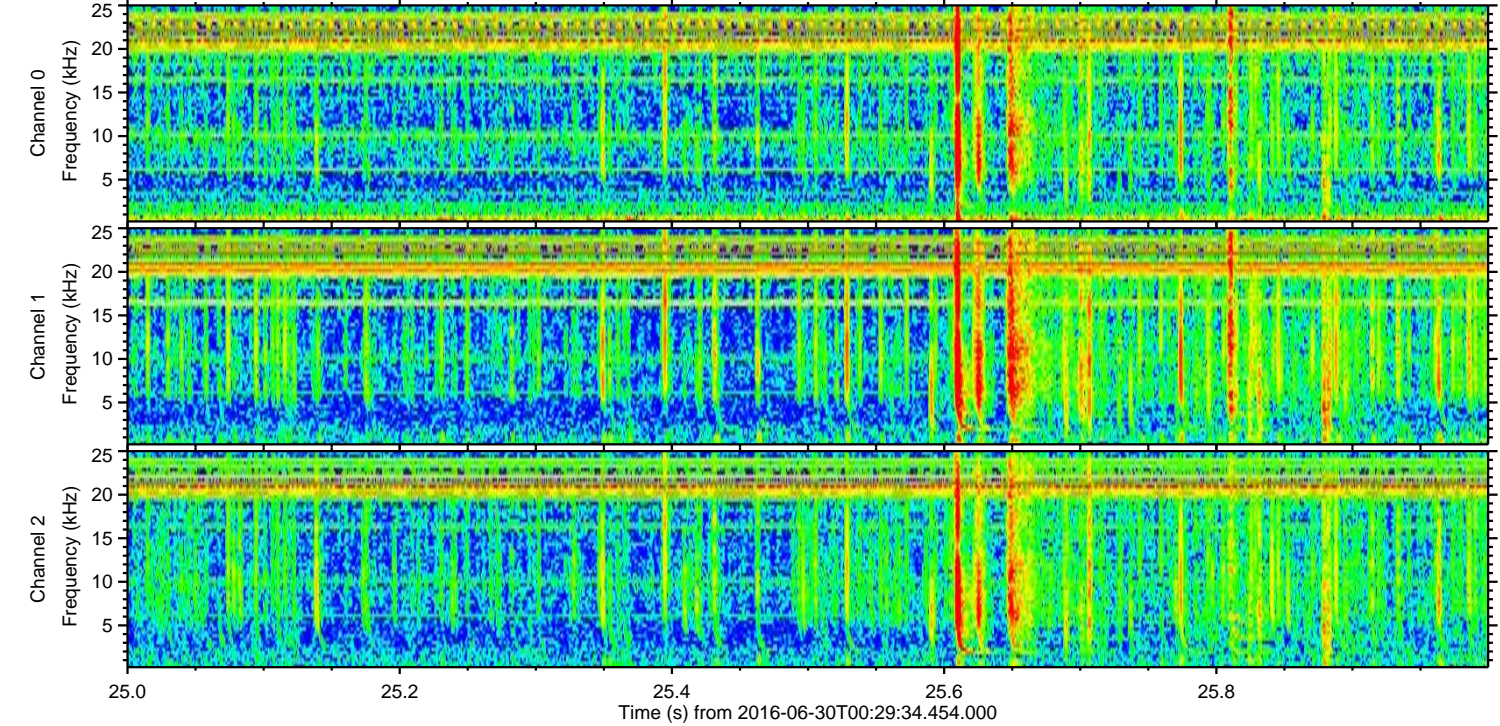
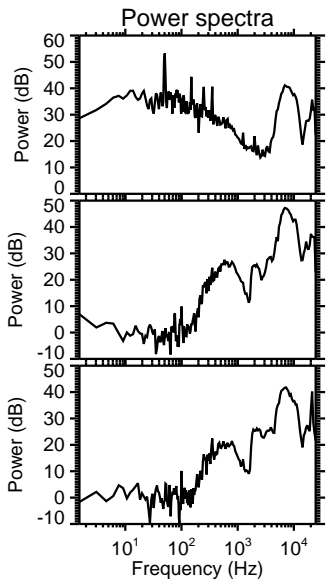
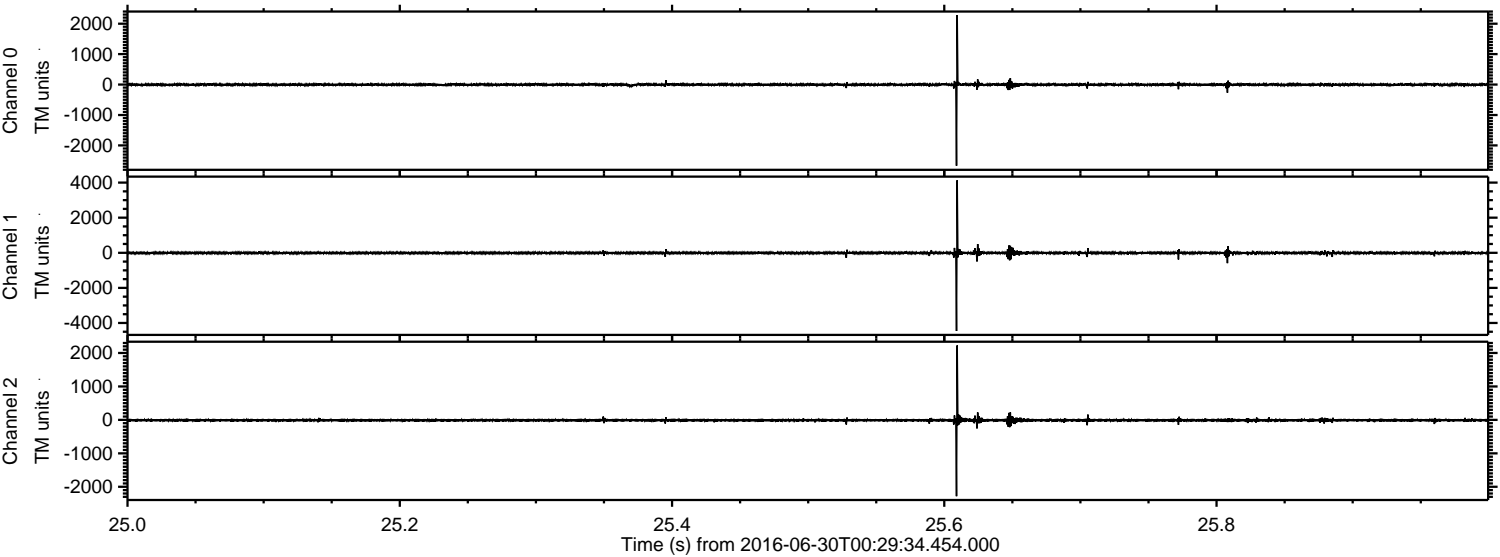

Processed Thu Jun 30 02:37:56 2016 by ELM ver.2012-10-06 from 001__elm20160630_002933__dat00.bin

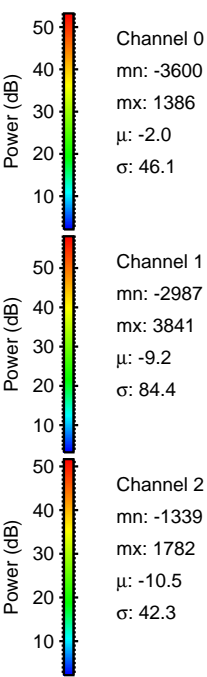
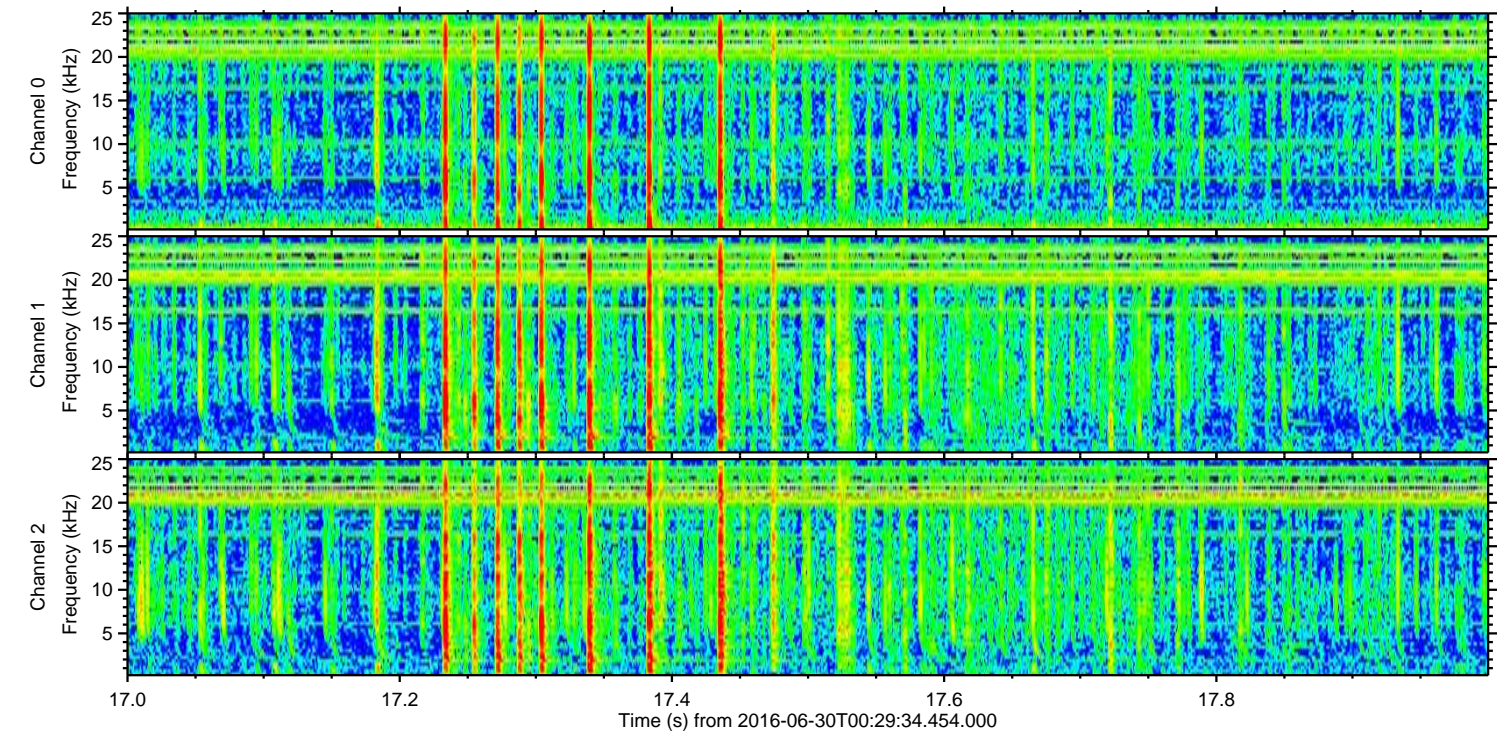
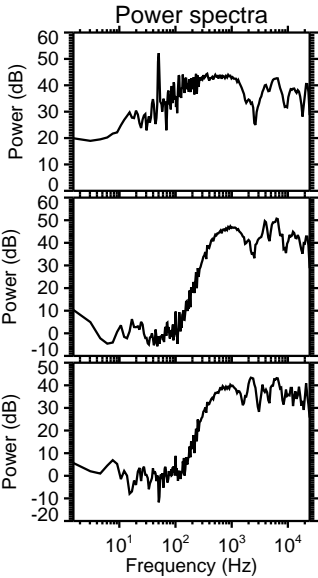
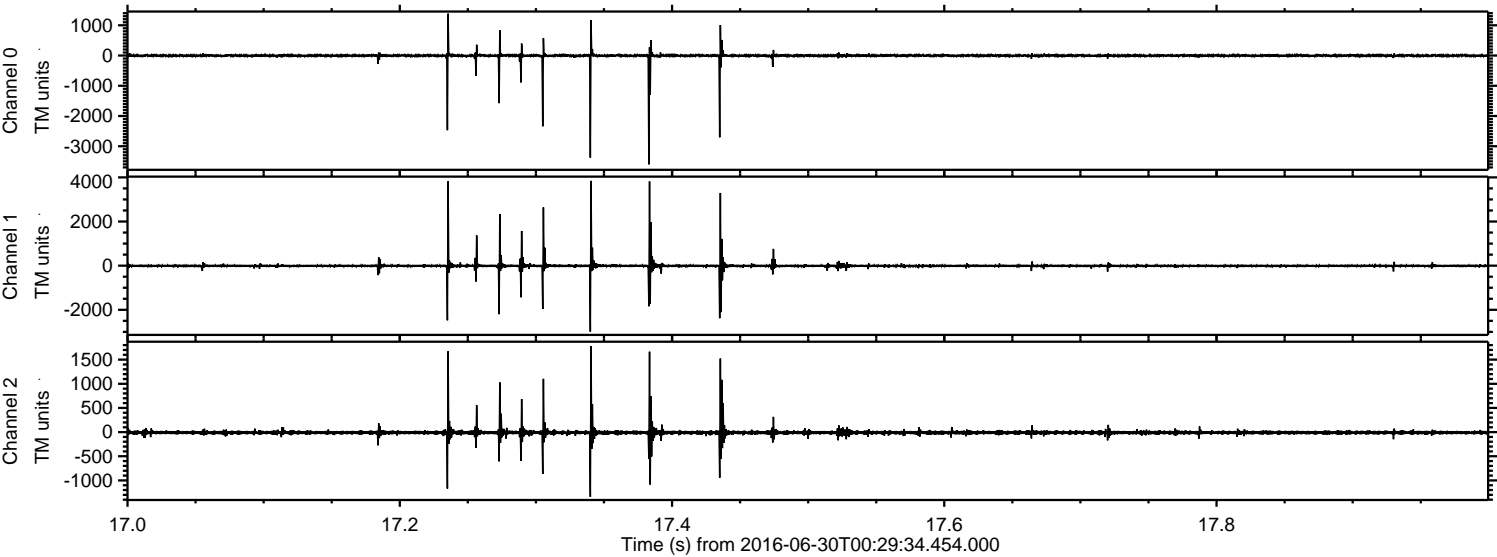

Processed Thu Jun 30 02:37:57 2016 by ELM ver.2012-10-06 from 001__elm20160630_002933__dat00.bin

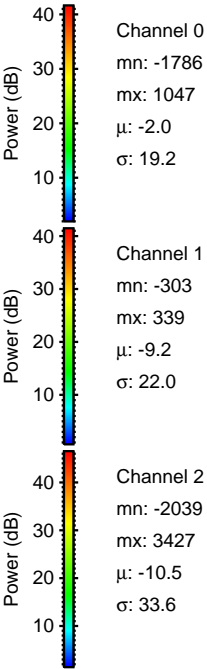
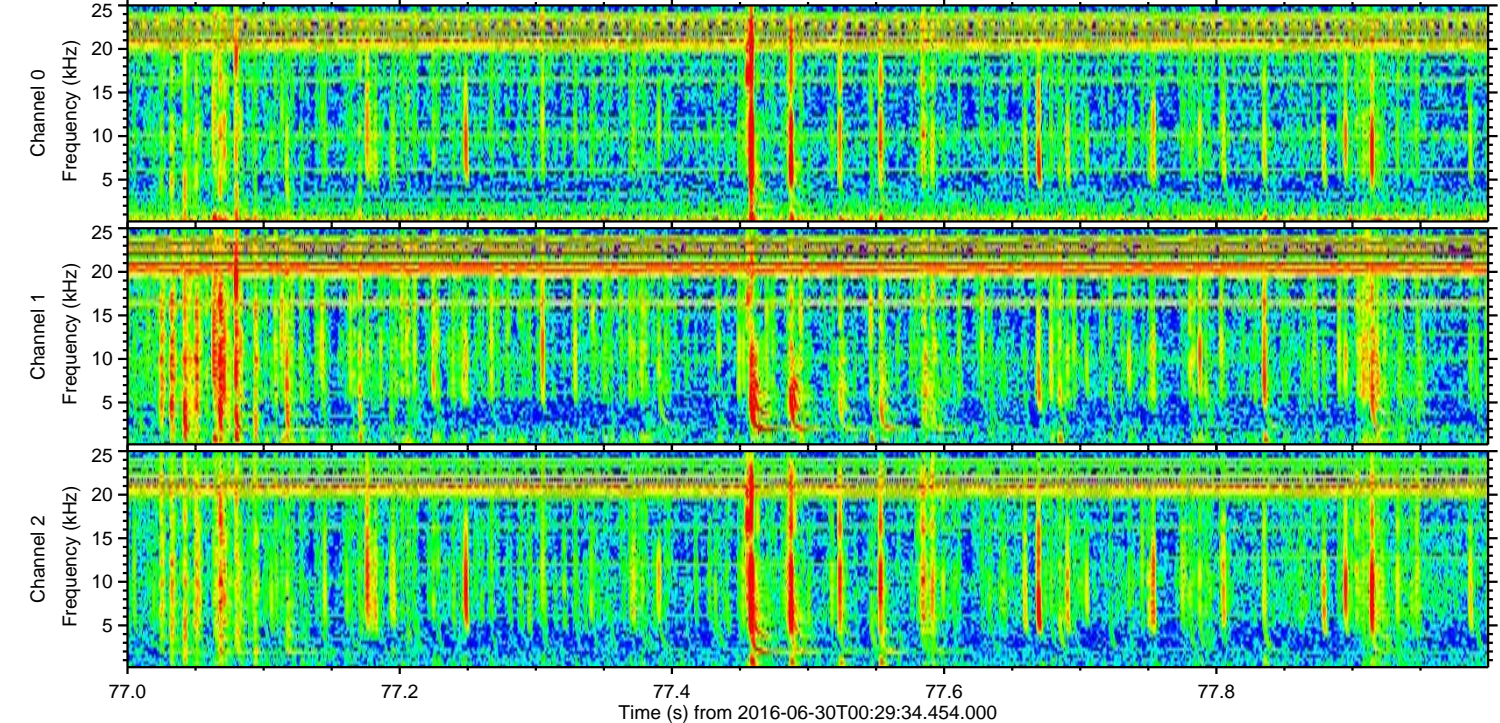
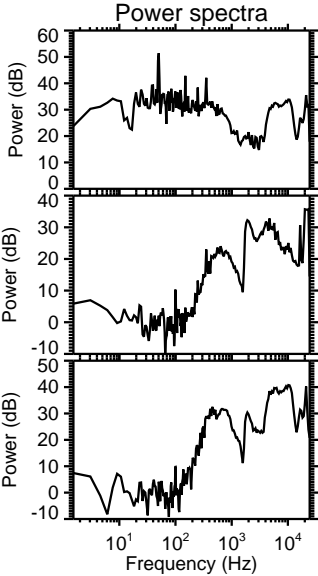
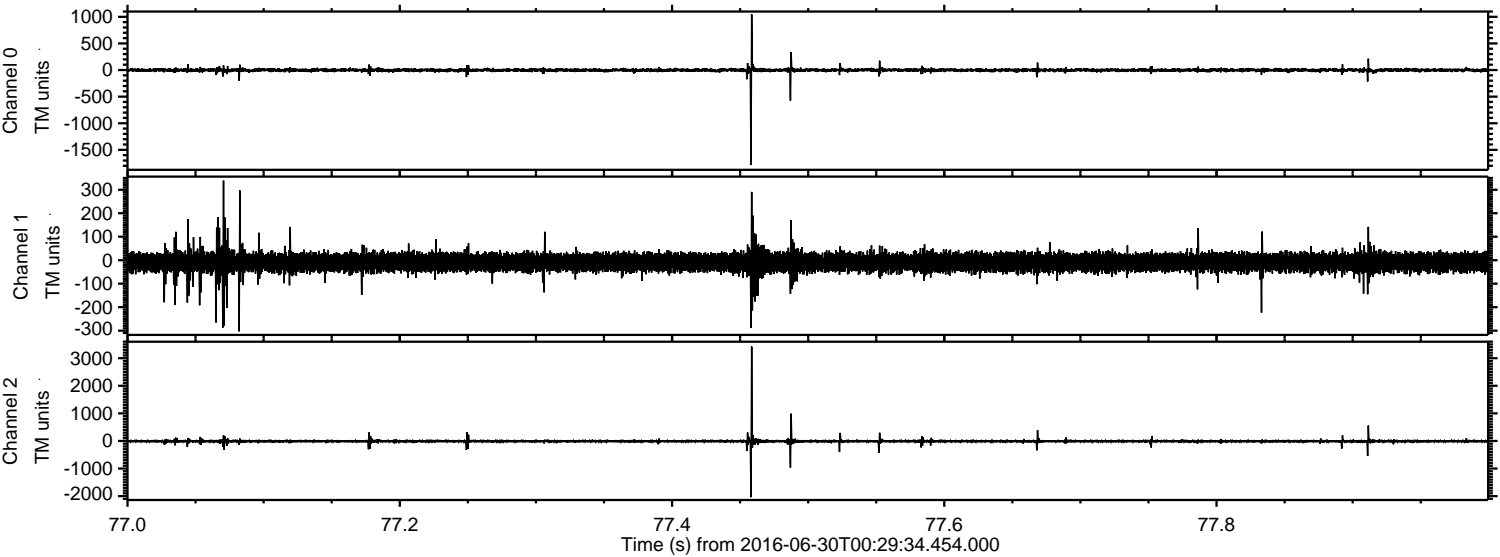

Processed Thu Jun 30 02:37:58 2016 by ELM ver.2012-10-06 from 001__elm20160630_002933__dat00.bin

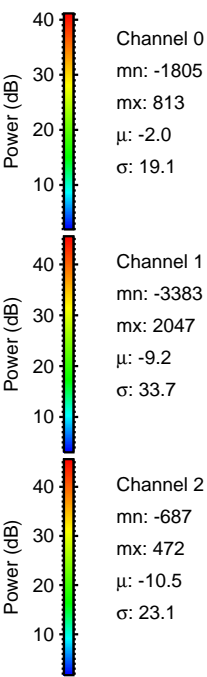
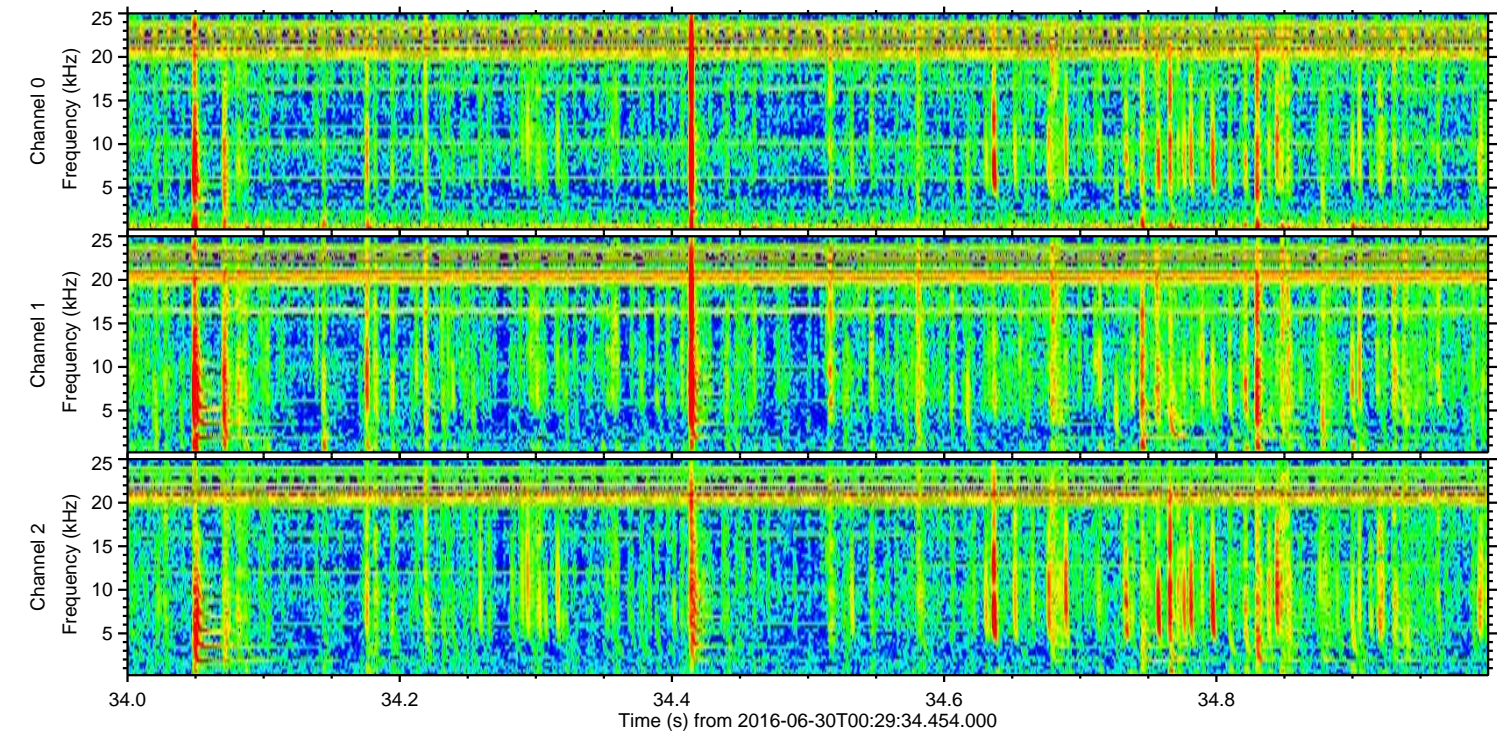
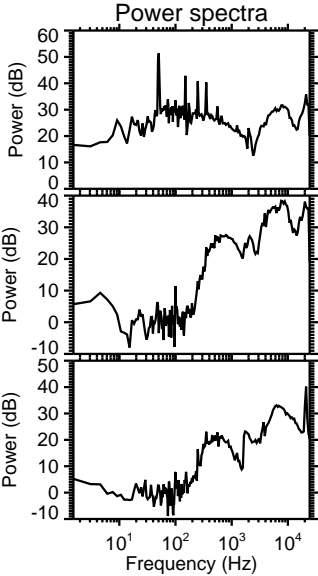
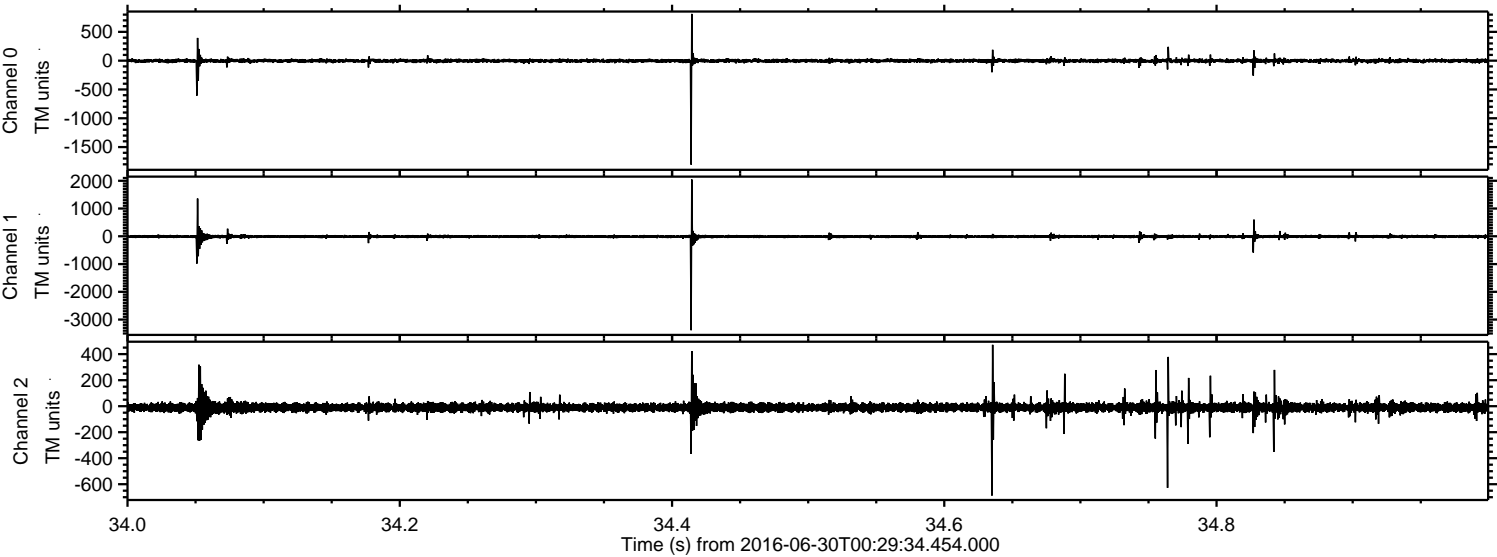

Processed Thu Jun 30 02:37:59 2016 by ELM ver.2012-10-06 from 001__elm20160630_002933__dat00.bin

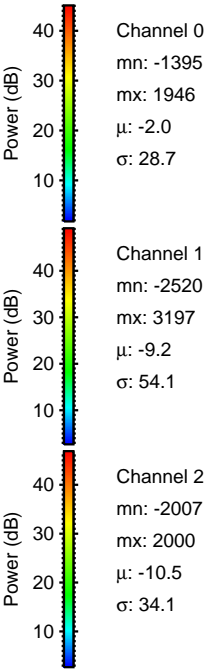
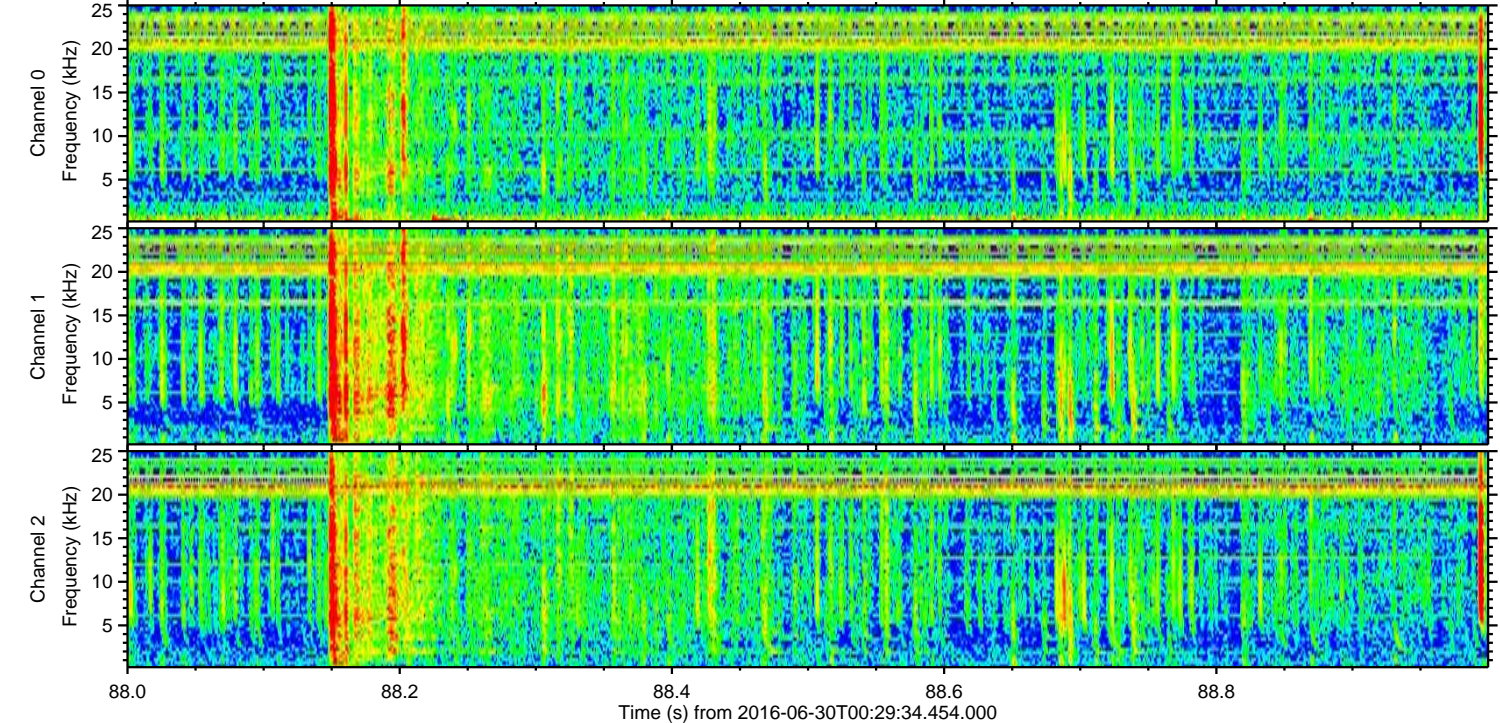
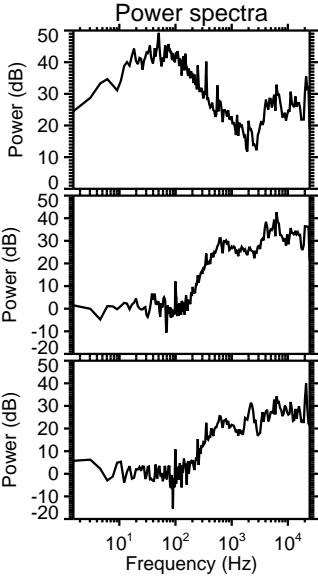
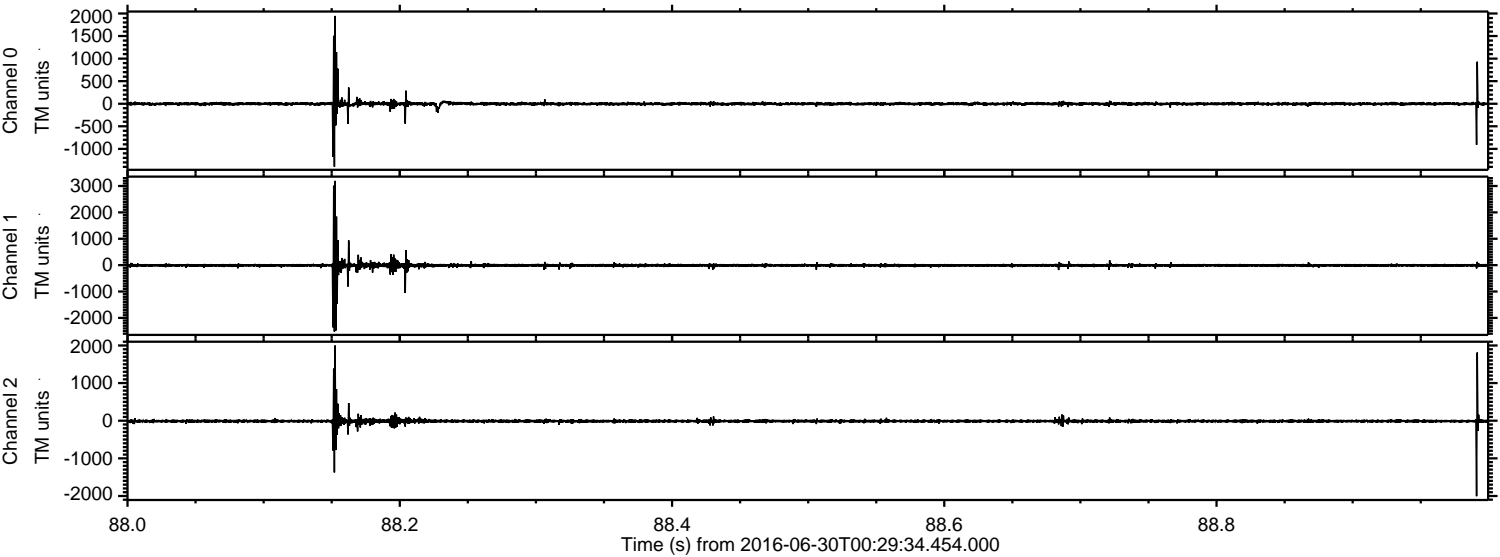

Processed Thu Jun 30 02:38:00 2016 by ELM ver.2012-10-06 from 001__elm20160630_002933__dat00.bin

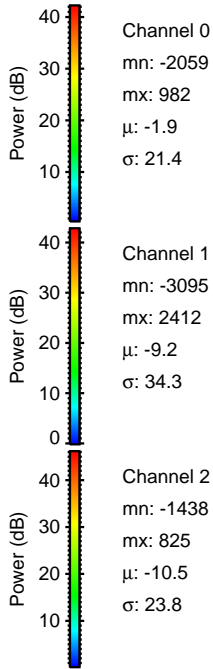
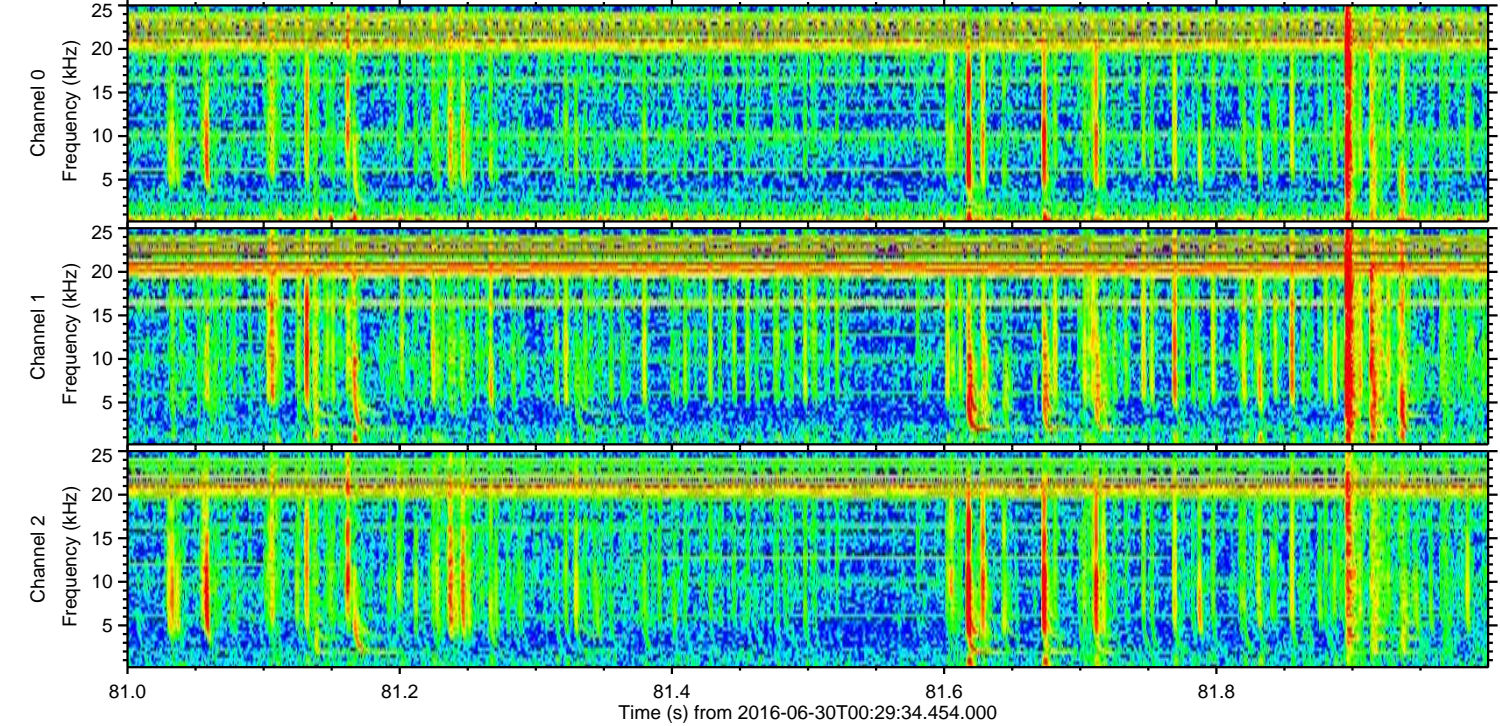
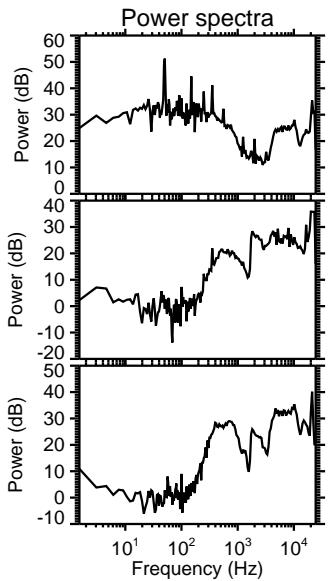
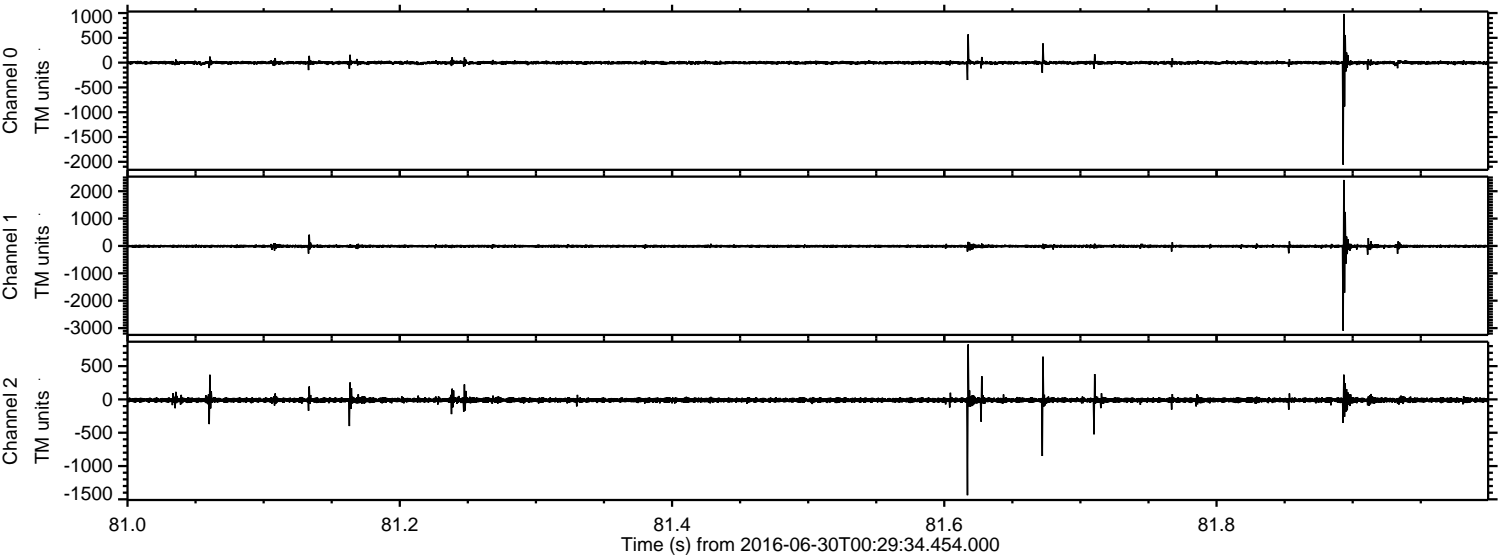

Channel 0
mn: -2059
mx: 982
 μ : -1.9
 σ : 21.4

Channel 1
mn: -3095
mx: 2412
 μ : -9.2
 σ : 34.3

Channel 2
mn: -1438
mx: 825
 μ : -10.5
 σ : 23.8

Processed Thu Jun 30 02:38:01 2016 by ELM ver.2012-10-06 from 001__elm20160630_002933__dat00.bin

