

# ELMAVAN 3D WAVEFORMS (Measured data sampled at 50 kHz) 51000 packets of 144 samples from 2016-06-29T19:49:22.538.999.

Processed Wed Jun 29 21:56:55 2016 by ELM ver.2012-10-06 from 001\_\_elm20160629\_194921\_\_dat00.bin

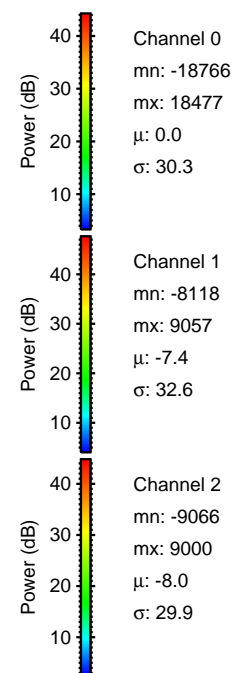

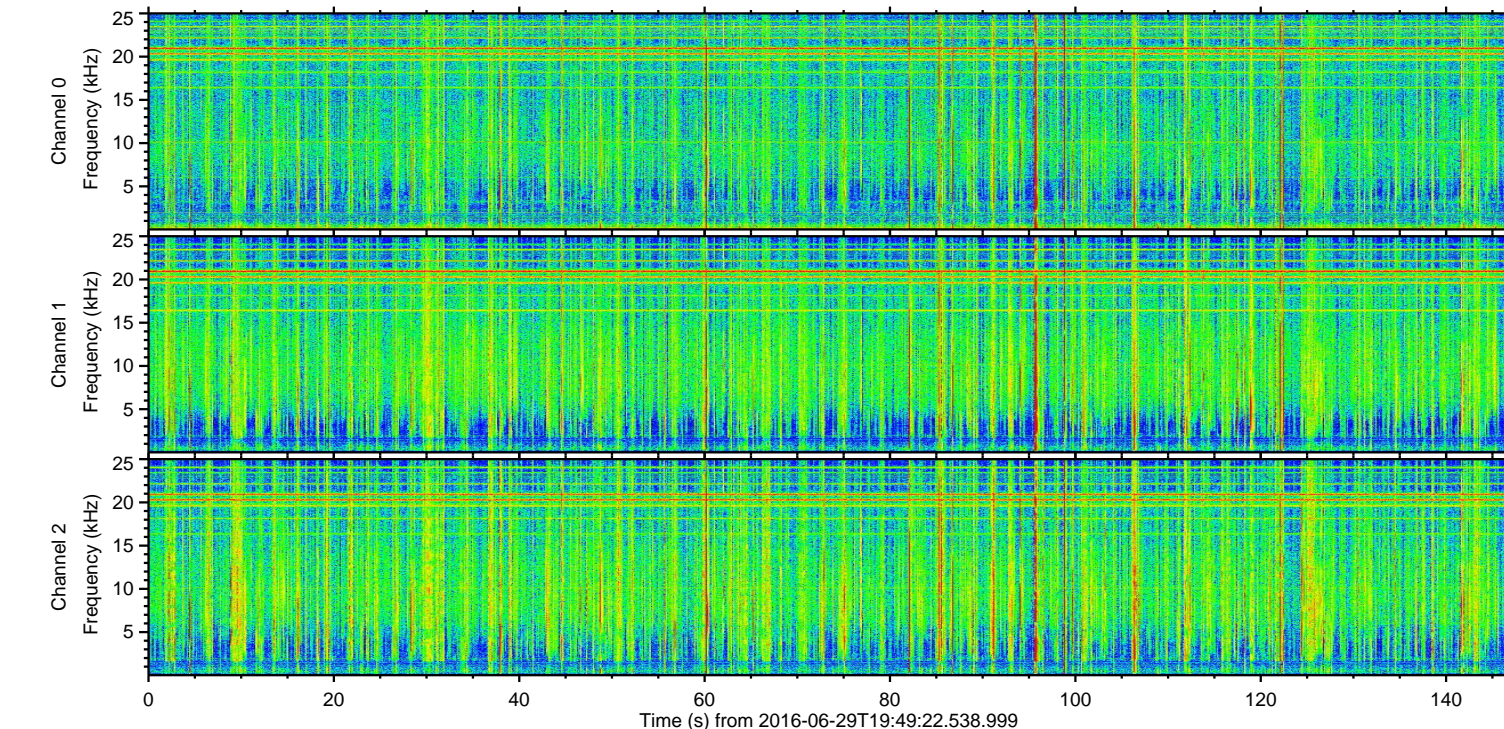
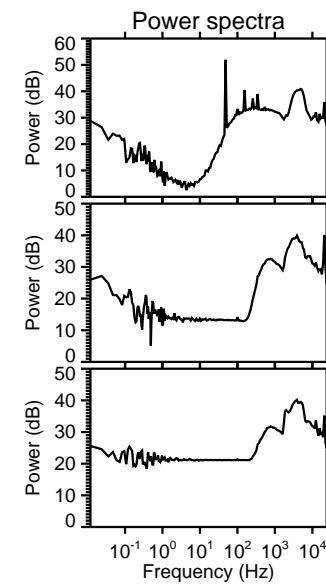
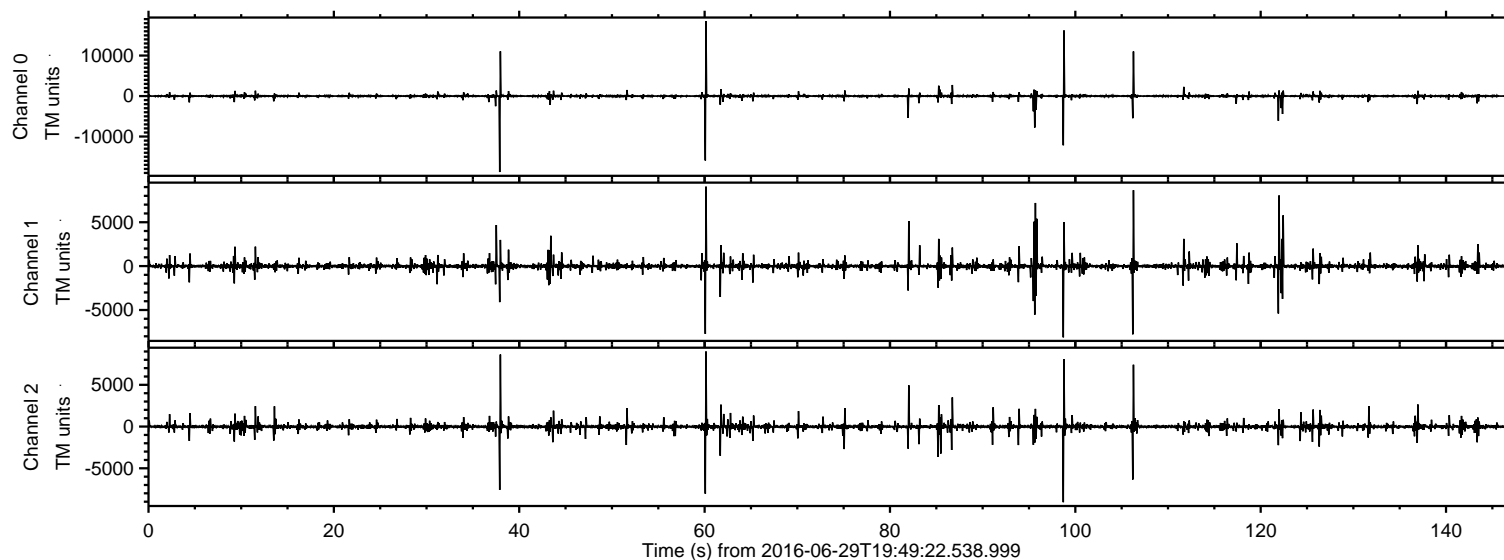

ELMAVAN 3D WAVEFORMS (Measured data sampled at 50 kHz) 51000 packets of 144 samples from 2016-06-29T19:49:22.538.999. Part 38/147

Processed Wed Jun 29 21:57:07 2016 by ELM ver.2012-10-06 from 001\_\_elm20160629\_194921\_\_dat00.bin

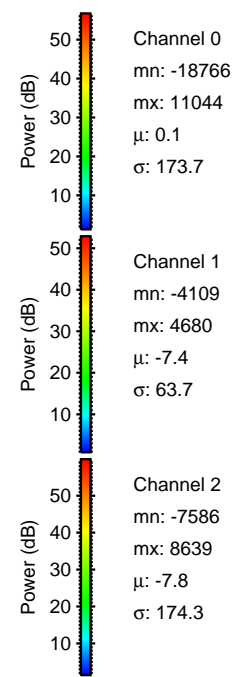
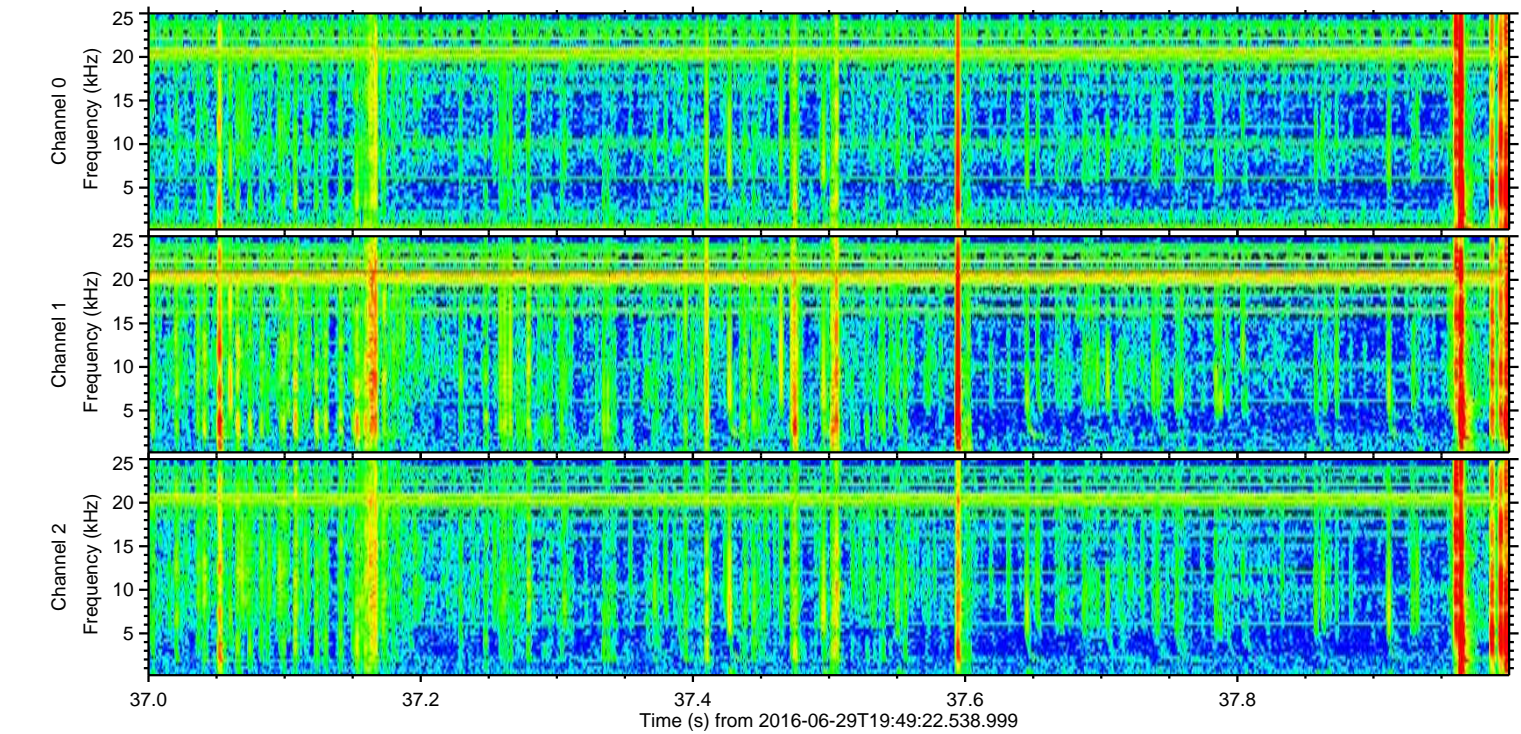
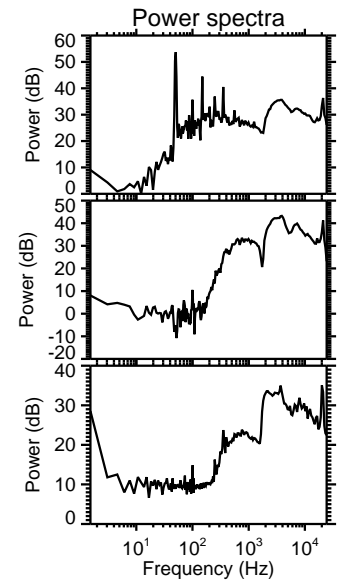
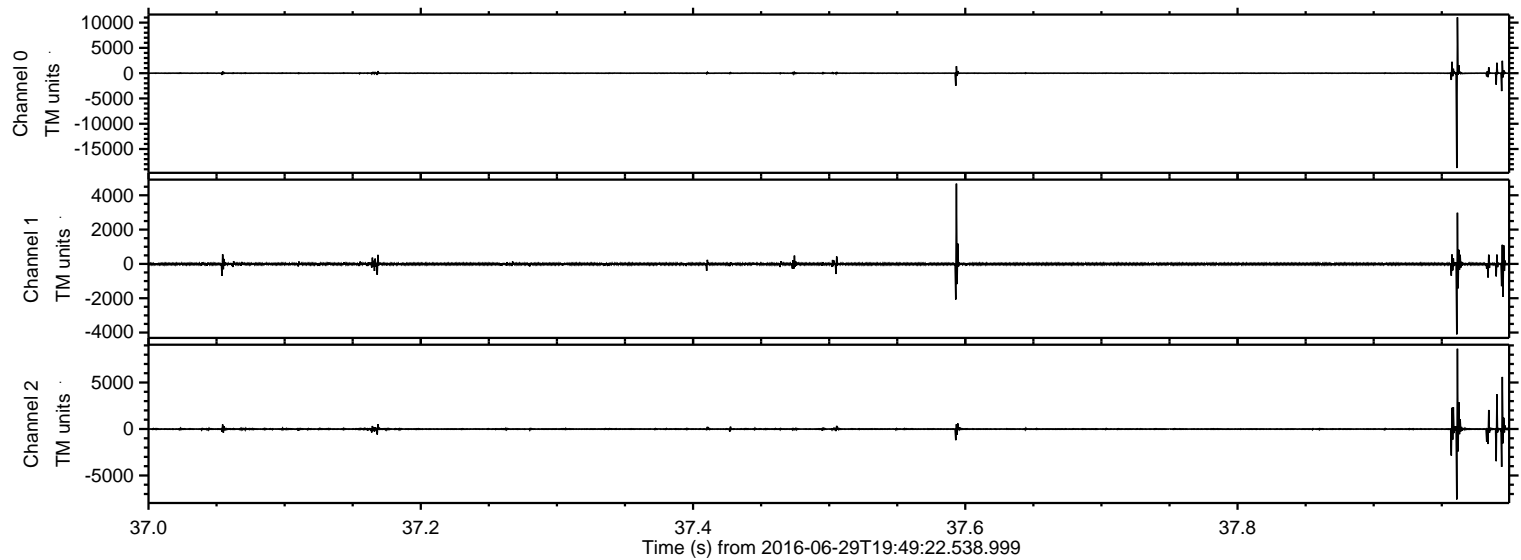



Processed Wed Jun 29 21:57:08 2016 by ELM ver.2012-10-06 from 001\_\_elm20160629\_194921\_\_dat00.bin

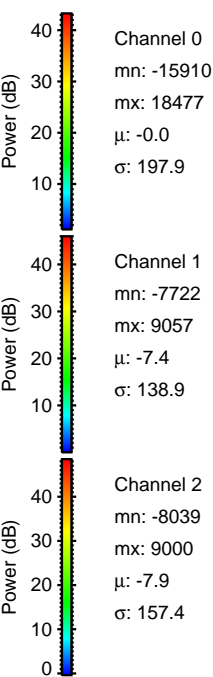
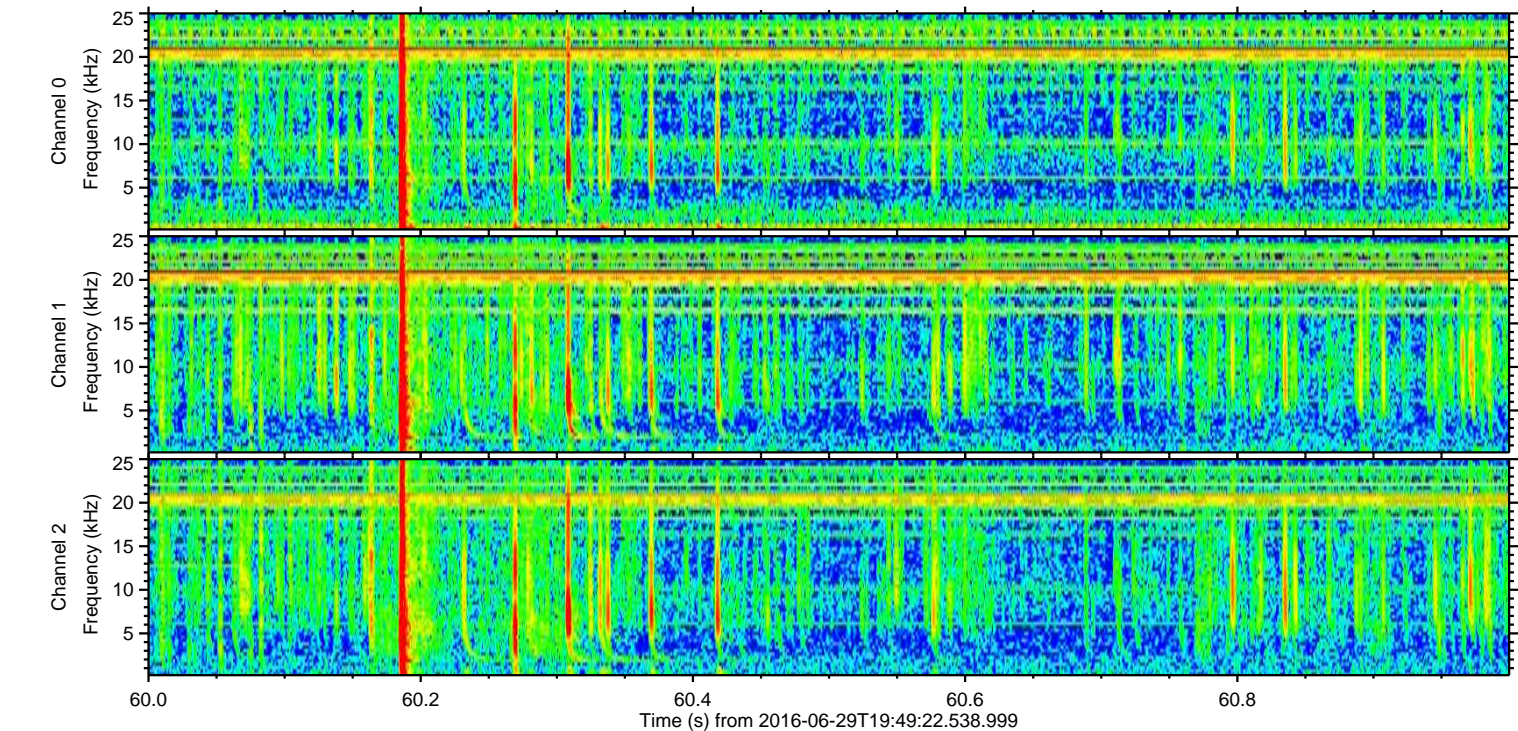
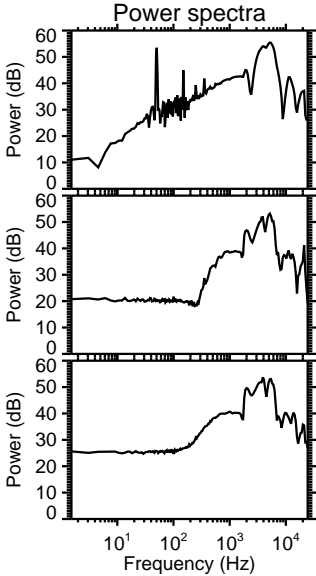
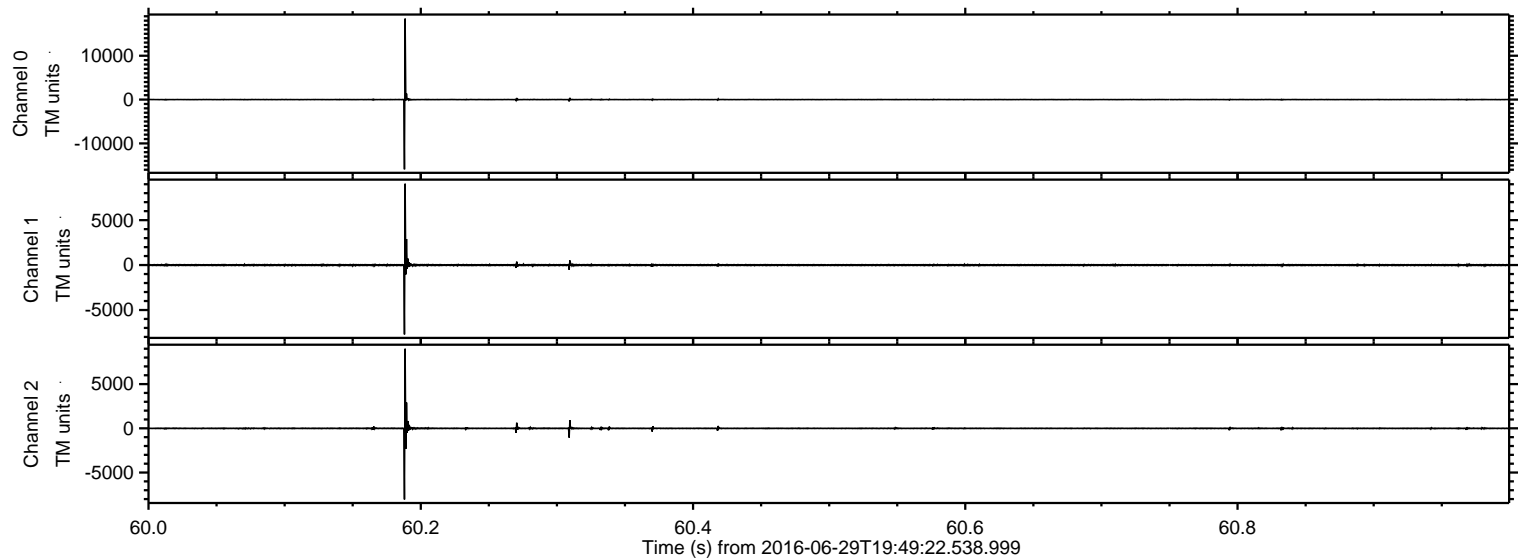



Processed Wed Jun 29 21:57:09 2016 by ELM ver.2012-10-06 from 001\_\_elm20160629\_194921\_\_dat00.bin

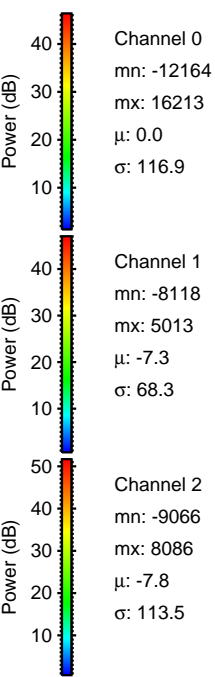
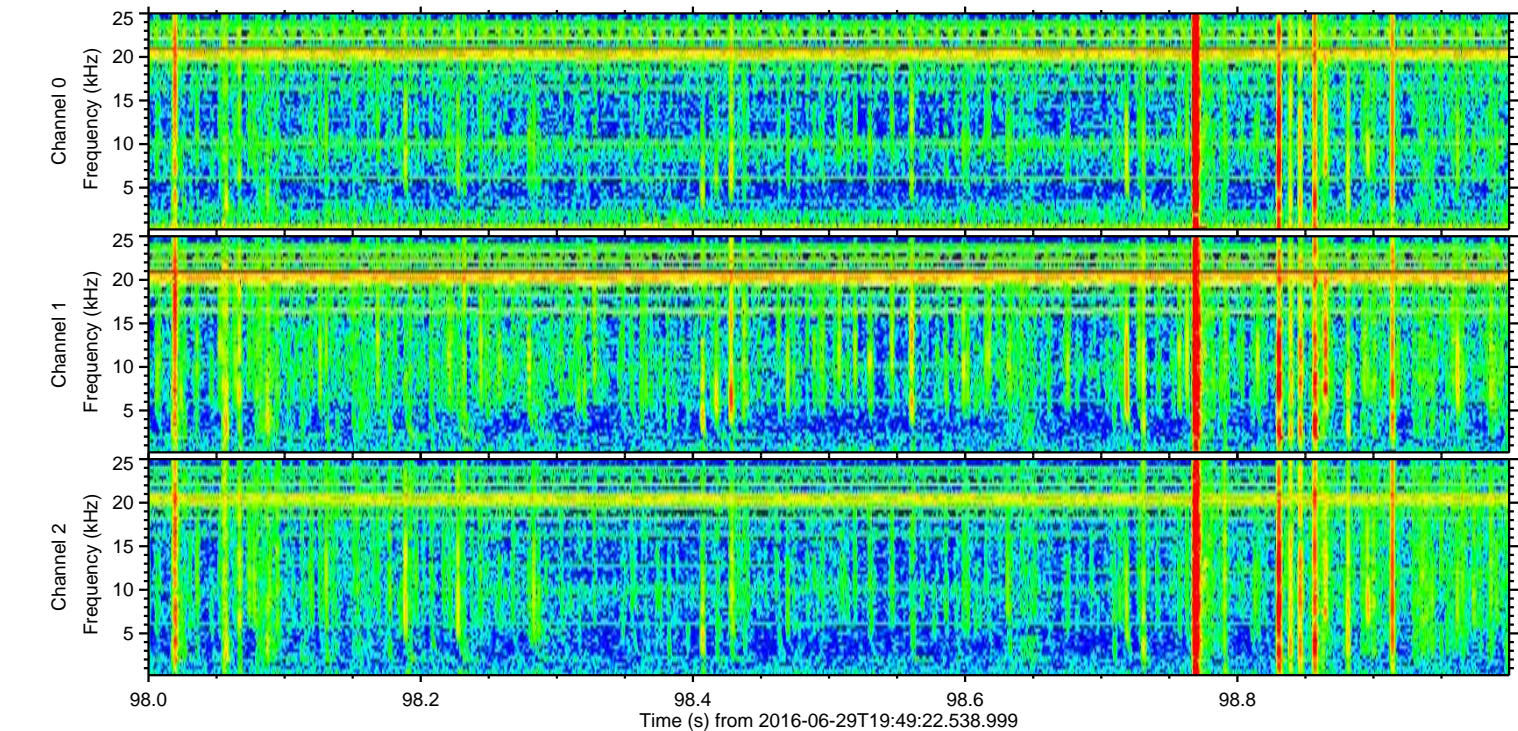
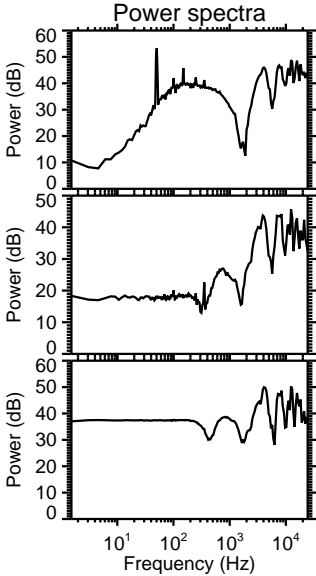
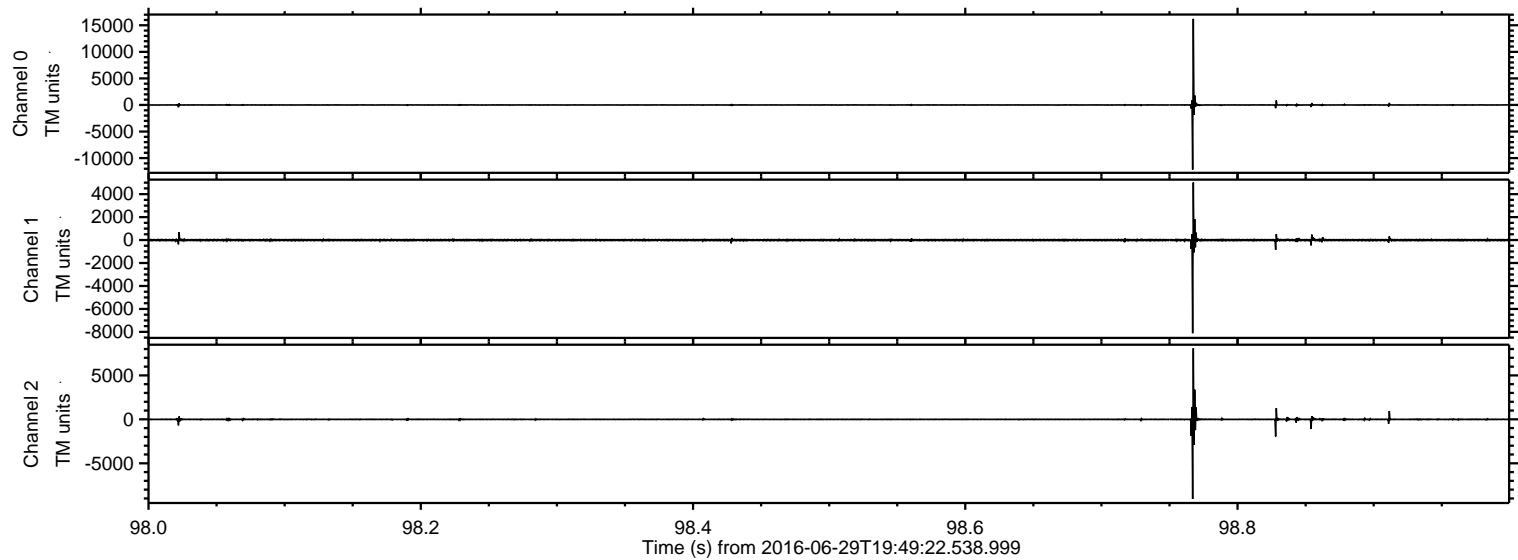



ELMAVAN 3D WAVEFORMS (Measured data sampled at 50 kHz) 51000 packets of 144 samples from 2016-06-29T19:49:22.538.999. Part 107/147

Processed Wed Jun 29 21:57:10 2016 by ELM ver.2012-10-06 from 001\_\_elm20160629\_194921\_\_dat00.bin

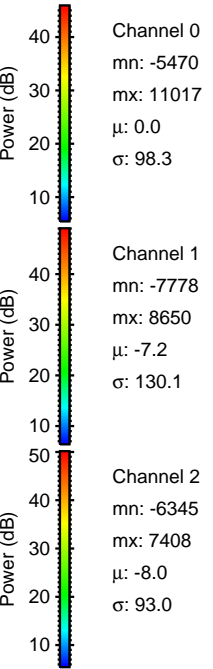
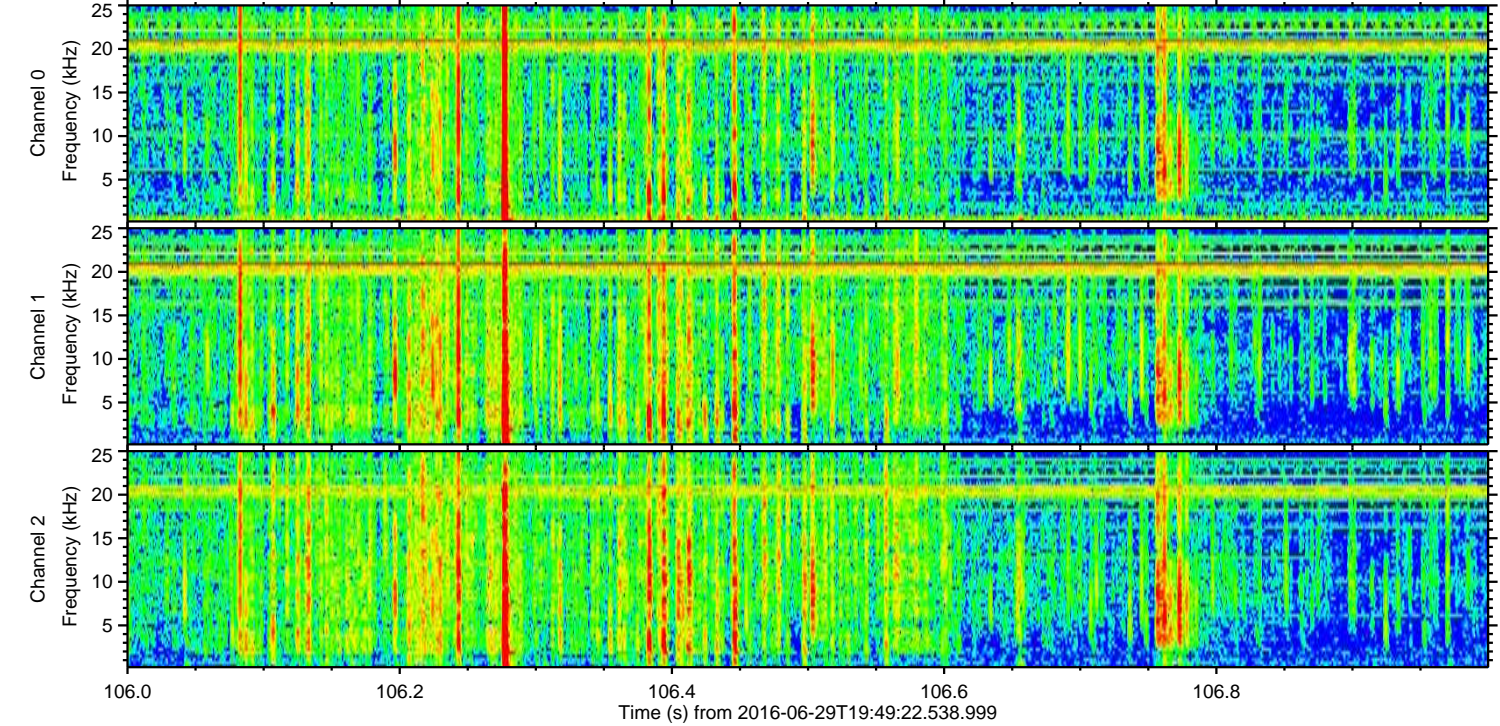
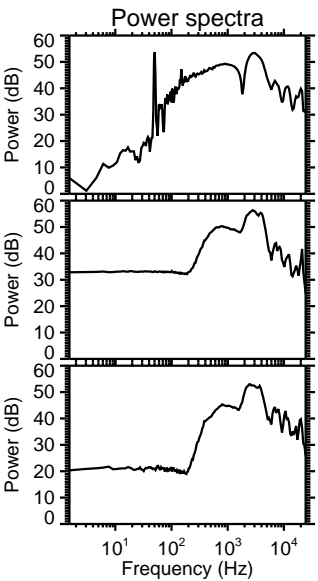
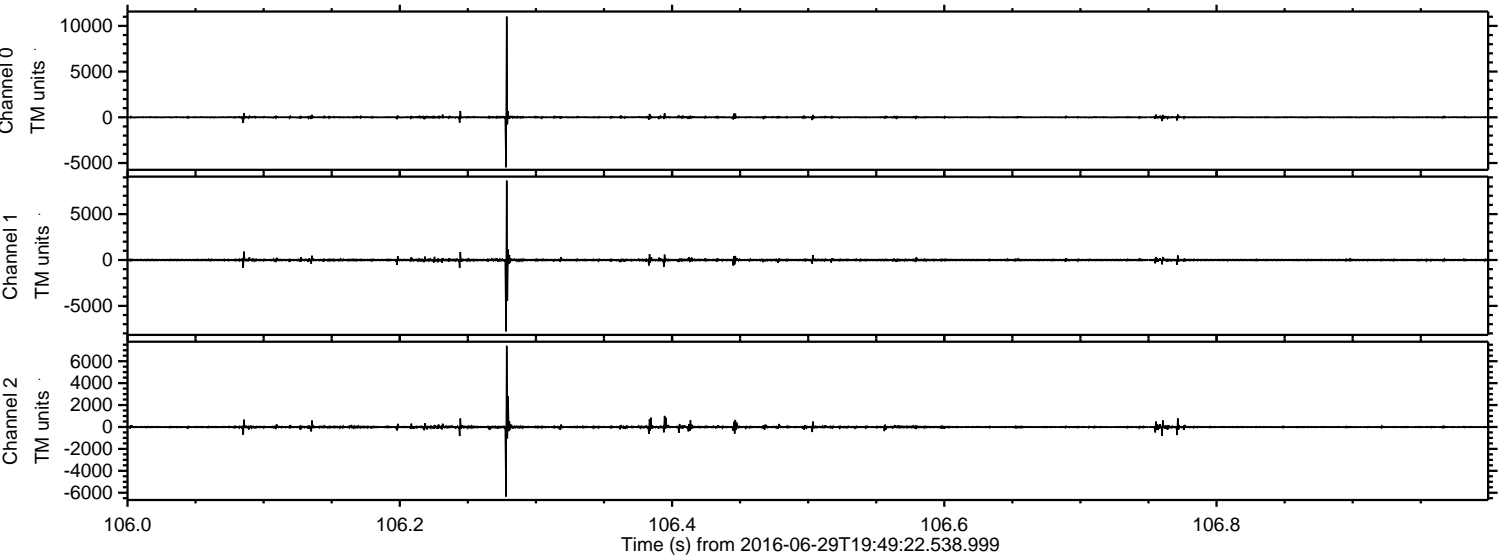



ELMAVAN 3D WAVEFORMS (Measured data sampled at 50 kHz) 51000 packets of 144 samples from 2016-06-29T19:49:22.538.999. Part 122/147

Processed Wed Jun 29 21:57:11 2016 by ELM ver.2012-10-06 from 001\_\_elm20160629\_194921\_\_dat00.bin

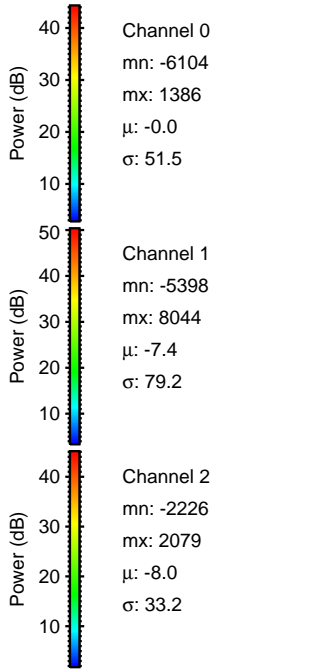
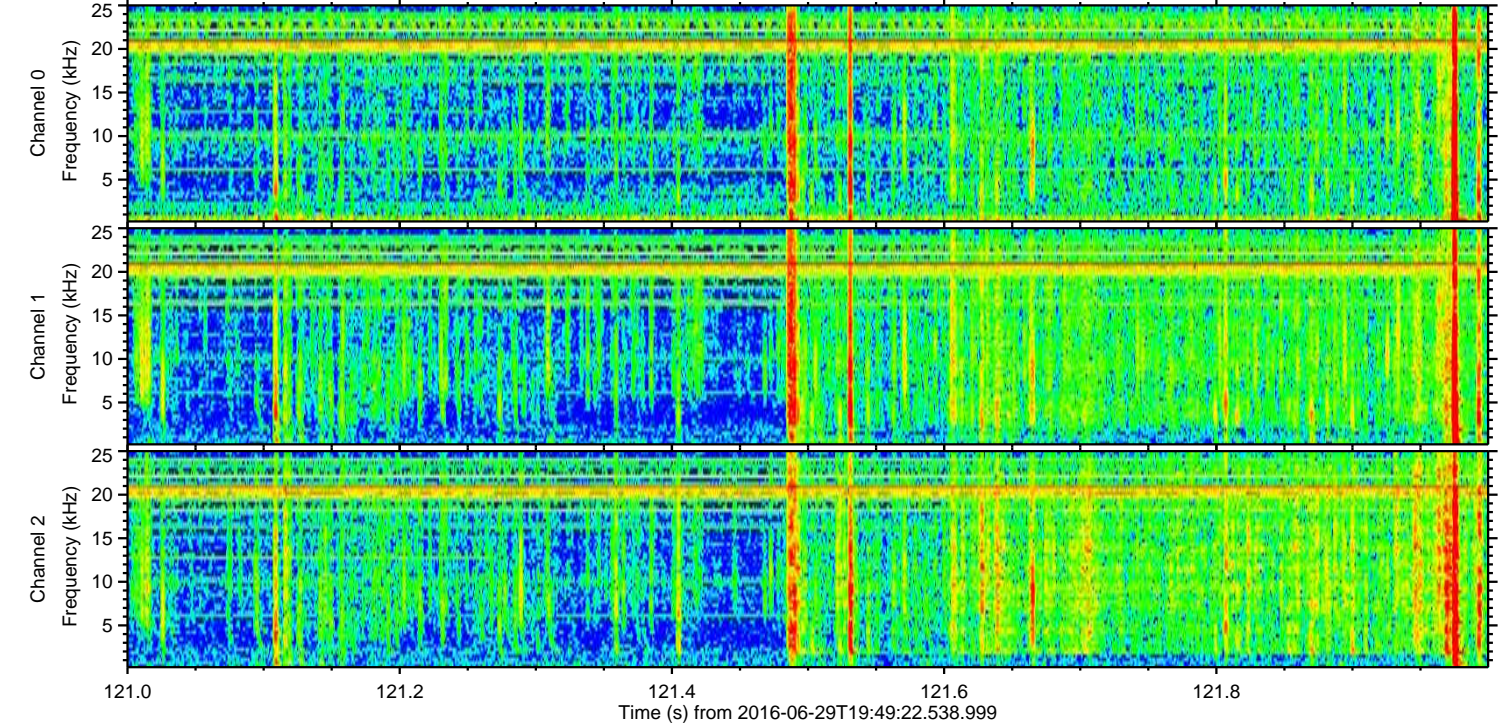
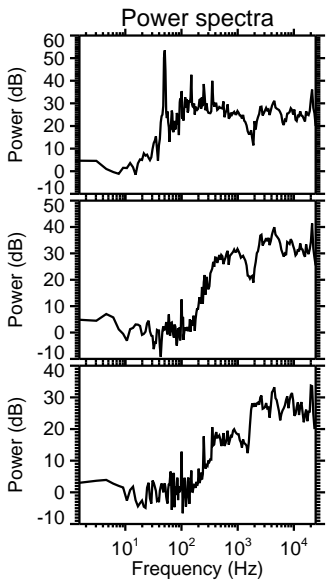
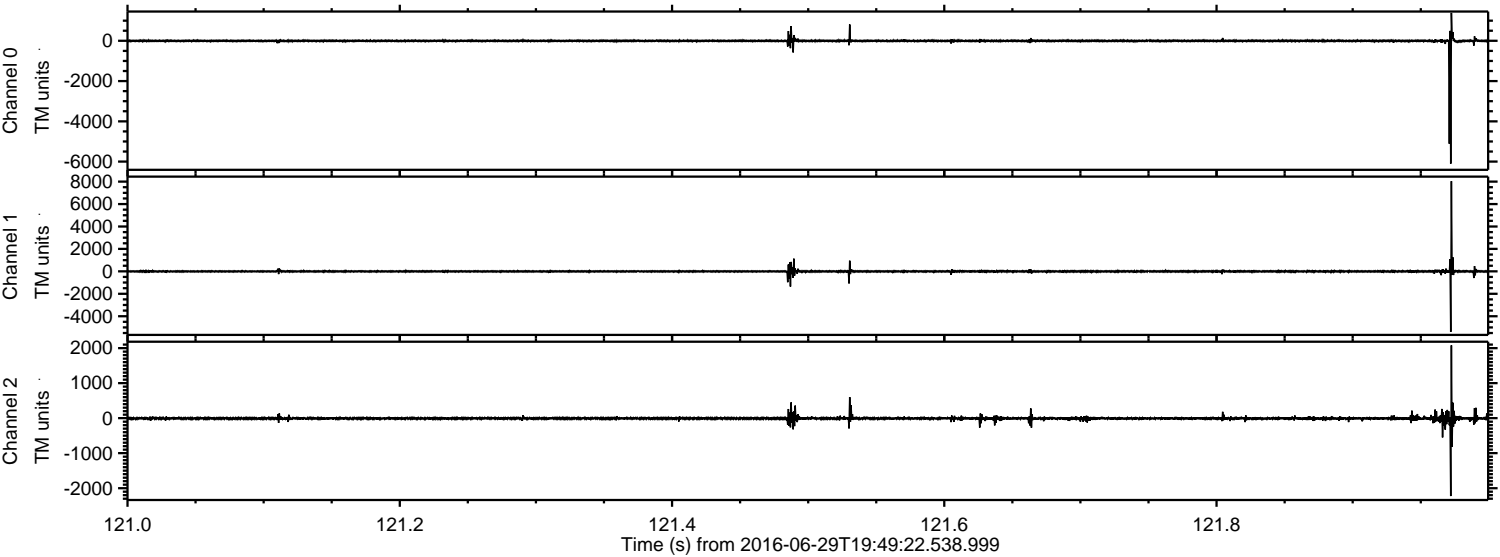



Processed Wed Jun 29 21:57:12 2016 by ELM ver.2012-10-06 from 001\_\_elm20160629\_194921\_\_dat00.bin

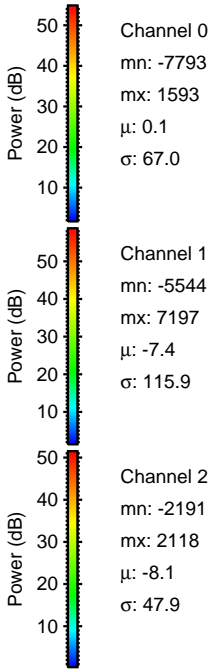
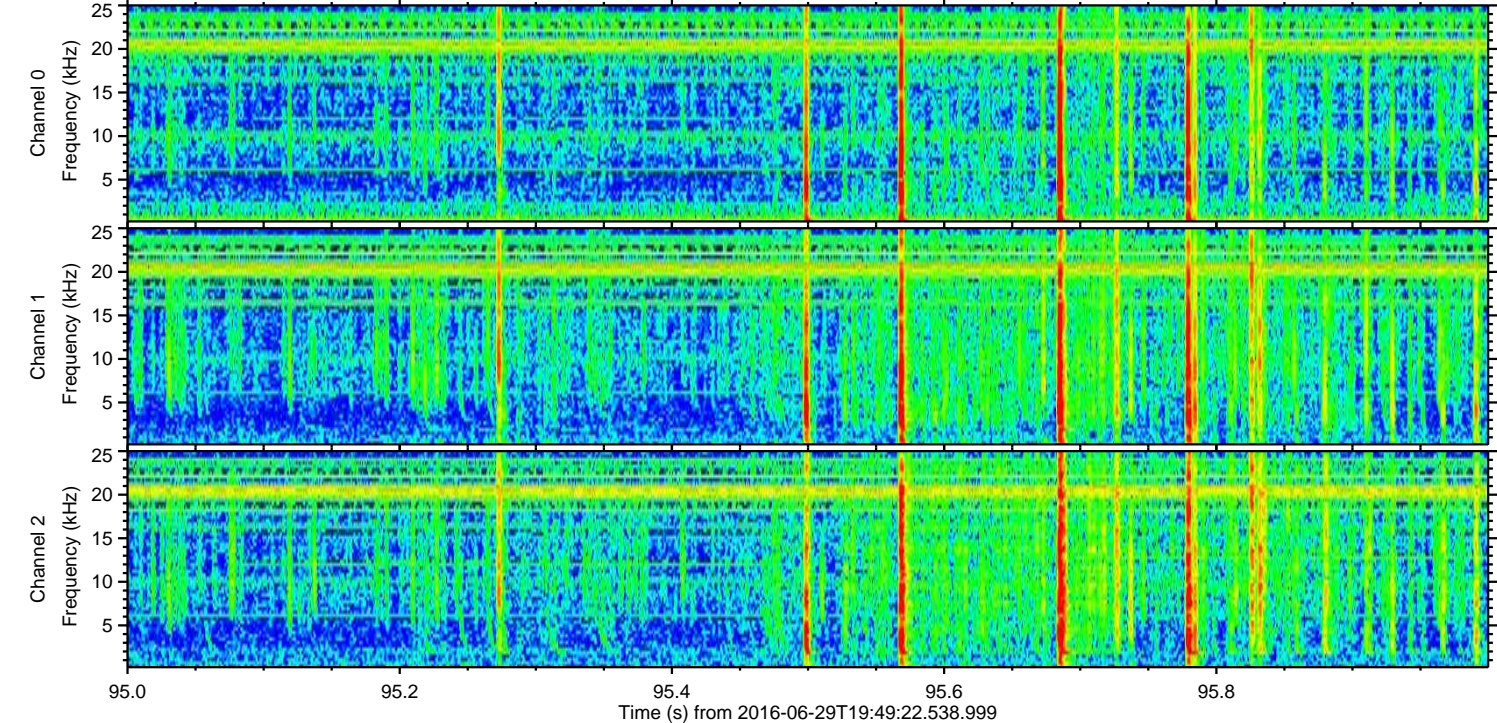
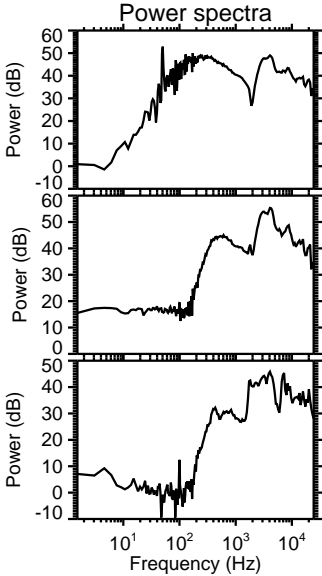
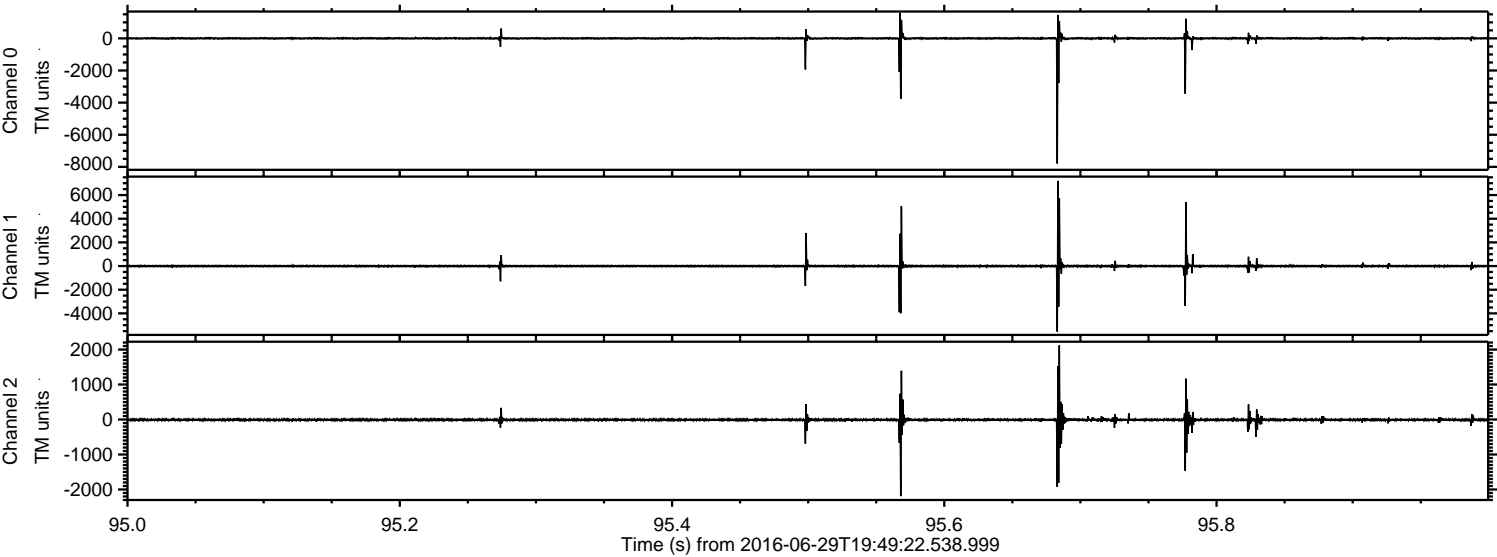



ELMAVAN 3D WAVEFORMS (Measured data sampled at 50 kHz) 51000 packets of 144 samples from 2016-06-29T19:49:22.538.999. Part 123/147

Processed Wed Jun 29 21:57:13 2016 by ELM ver.2012-10-06 from 001\_\_elm20160629\_194921\_\_dat00.bin

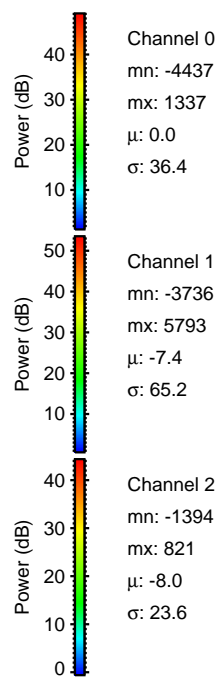
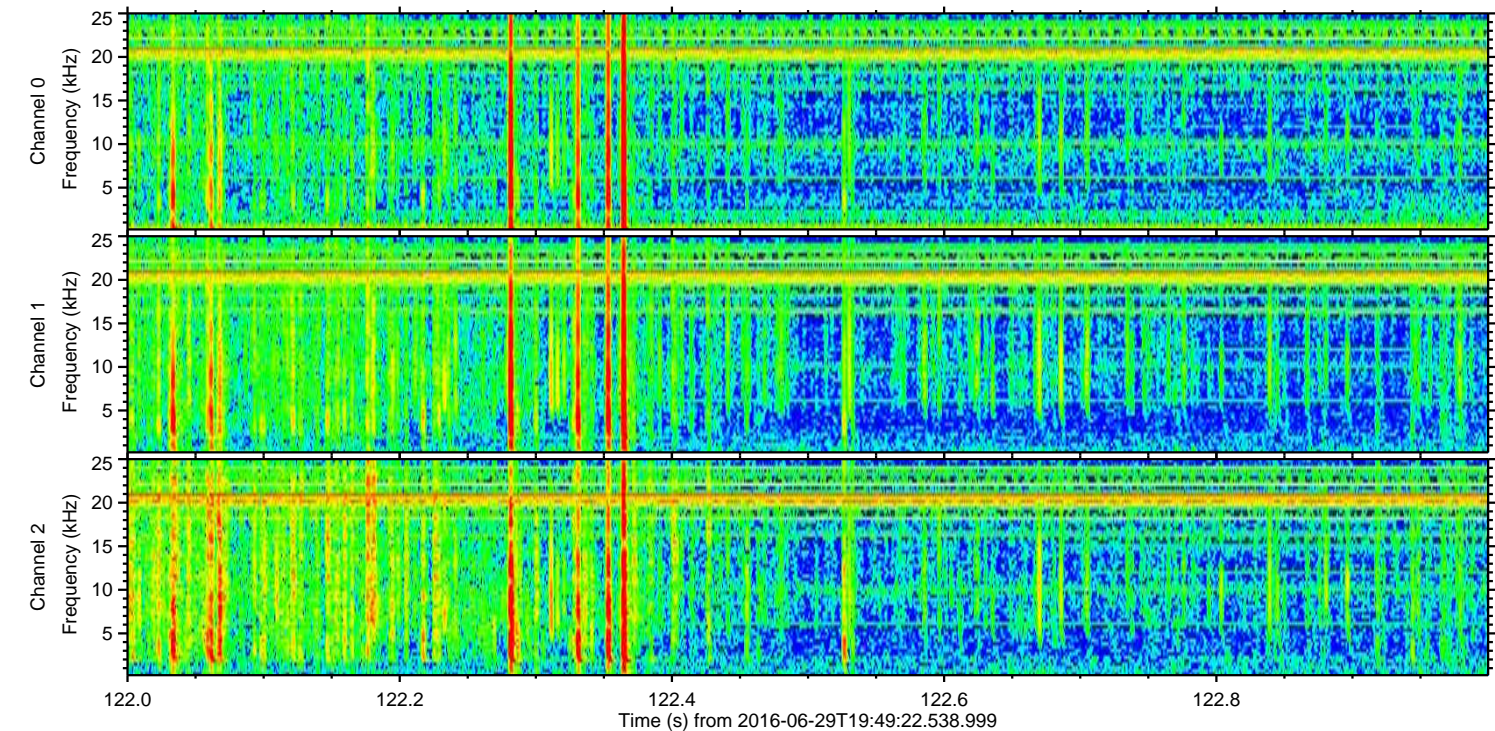
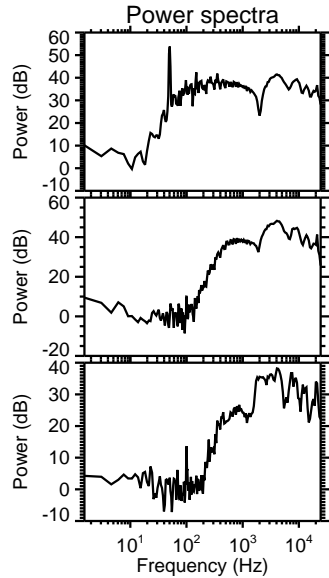
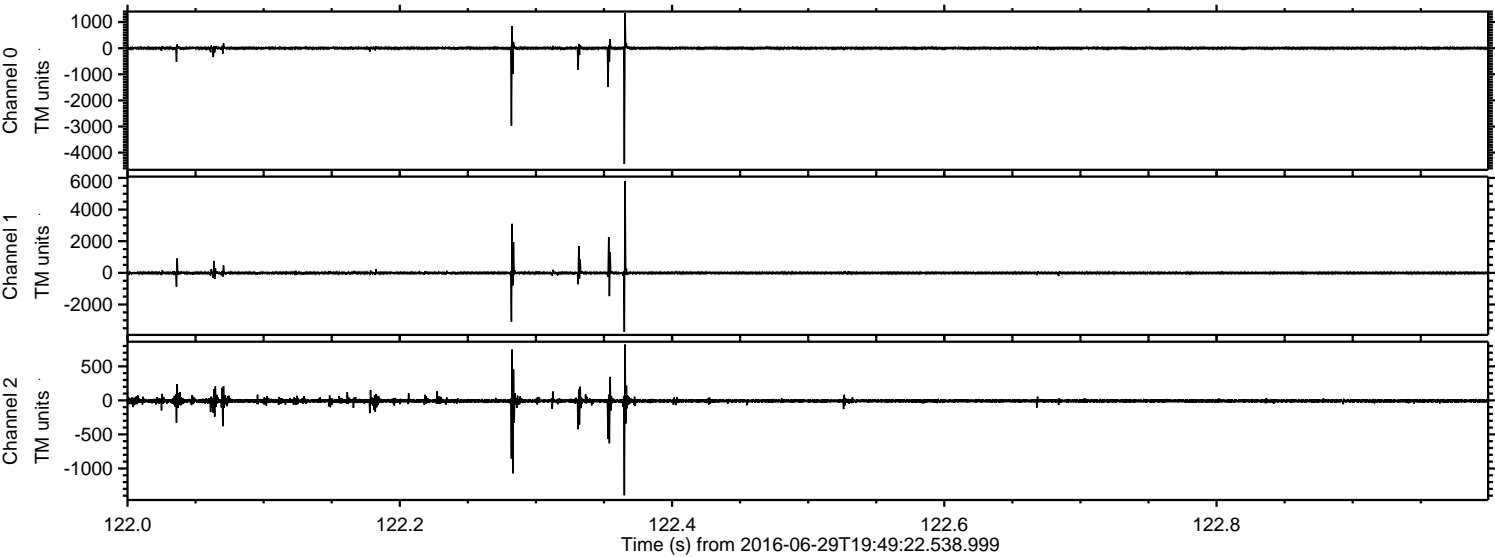

Channel 0  
mn: -4437  
mx: 1337  
 $\mu$ : 0.0  
 $\sigma$ : 36.4

Channel 1  
mn: -3736  
mx: 5793  
 $\mu$ : -7.4  
 $\sigma$ : 65.2

Channel 2  
mn: -1394  
mx: 821  
 $\mu$ : -8.0  
 $\sigma$ : 23.6



Processed Wed Jun 29 21:57:14 2016 by ELM ver.2012-10-06 from 001\_\_elm20160629\_194921\_\_dat00.bin

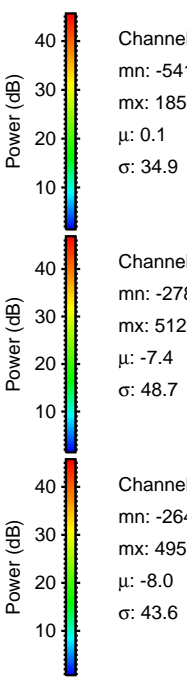
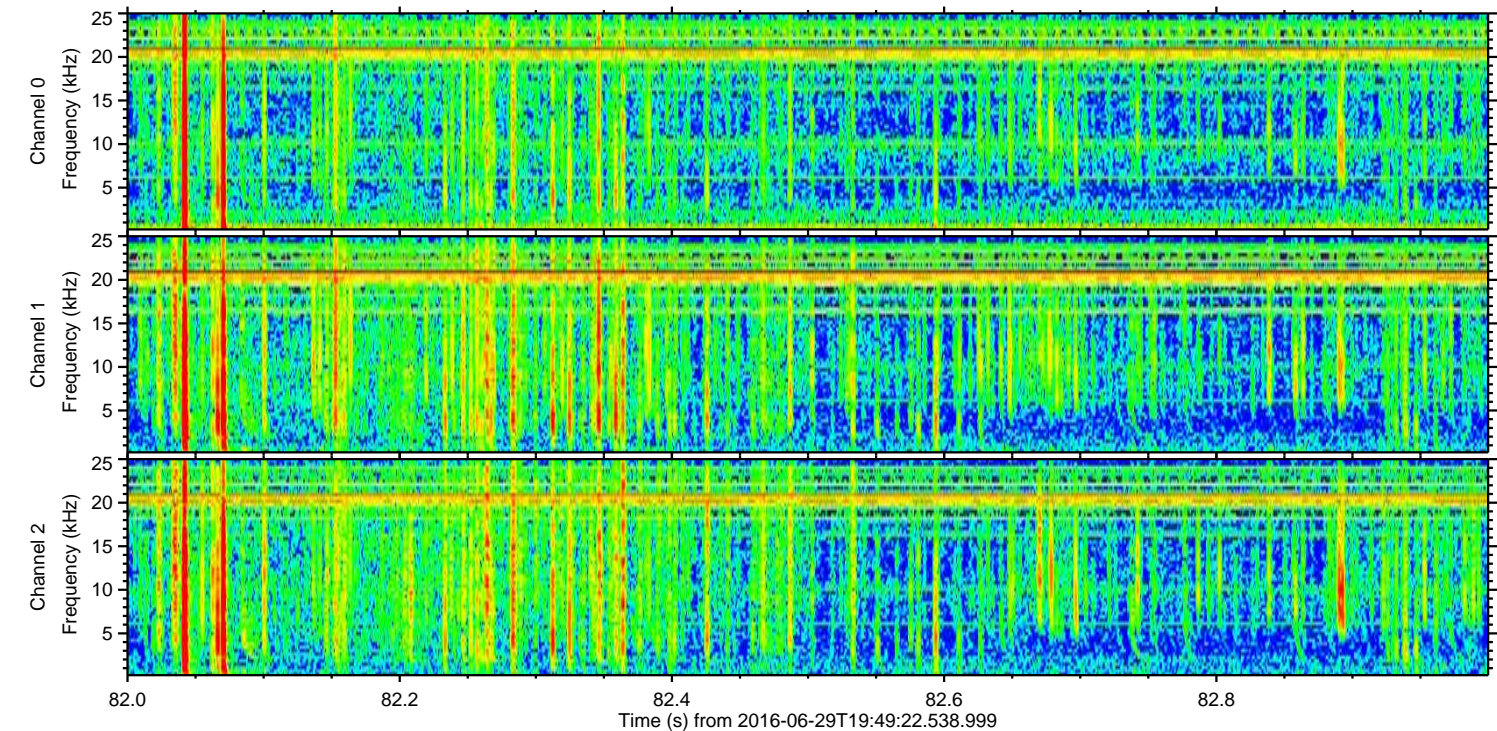
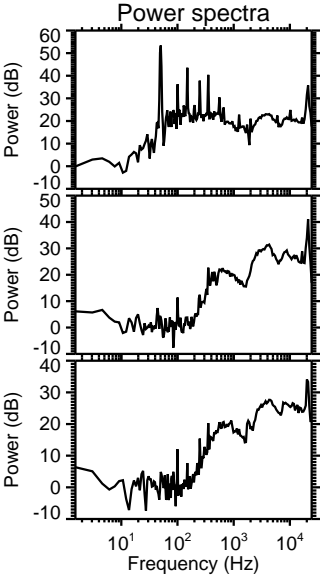
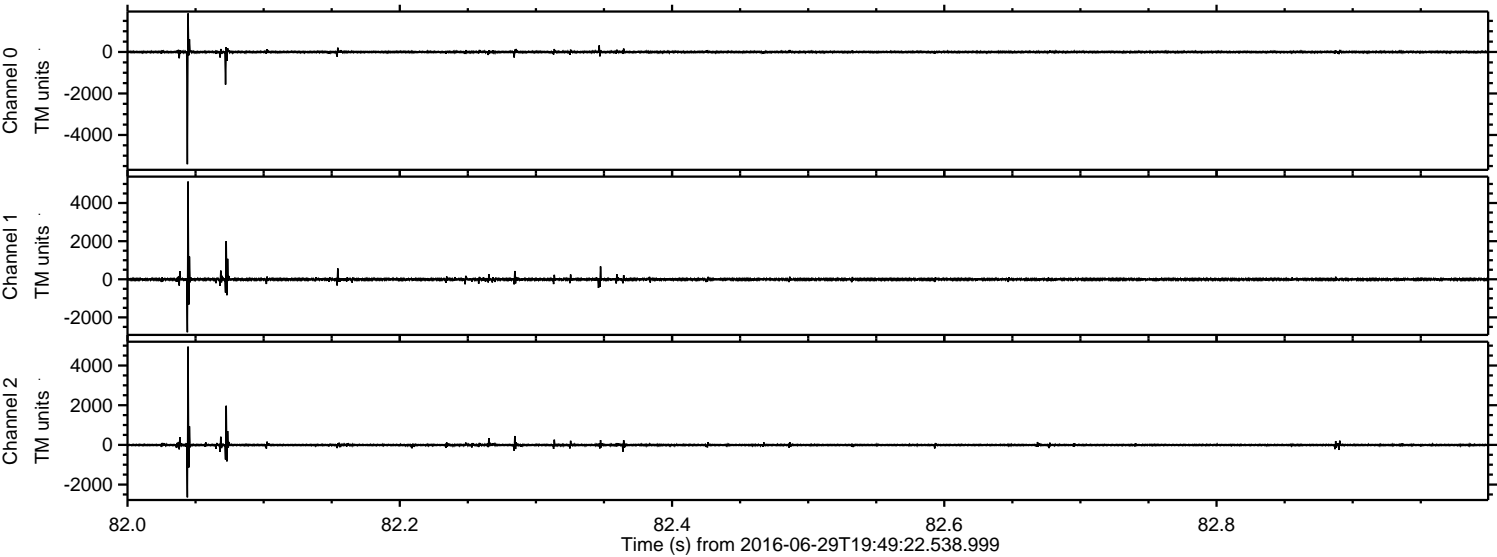

Channel 0  
mn: -5411  
mx: 1859  
 $\mu$ : 0.1  
 $\sigma$ : 34.9

Channel 1  
mn: -2781  
mx: 5129  
 $\mu$ : -7.4  
 $\sigma$ : 48.7

Channel 2  
mn: -2646  
mx: 4951  
 $\mu$ : -8.0  
 $\sigma$ : 43.6



Processed Wed Jun 29 21:57:15 2016 by ELM ver.2012-10-06 from 001\_\_elm20160629\_194921\_\_dat00.bin

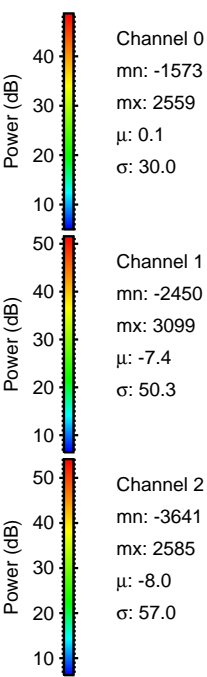
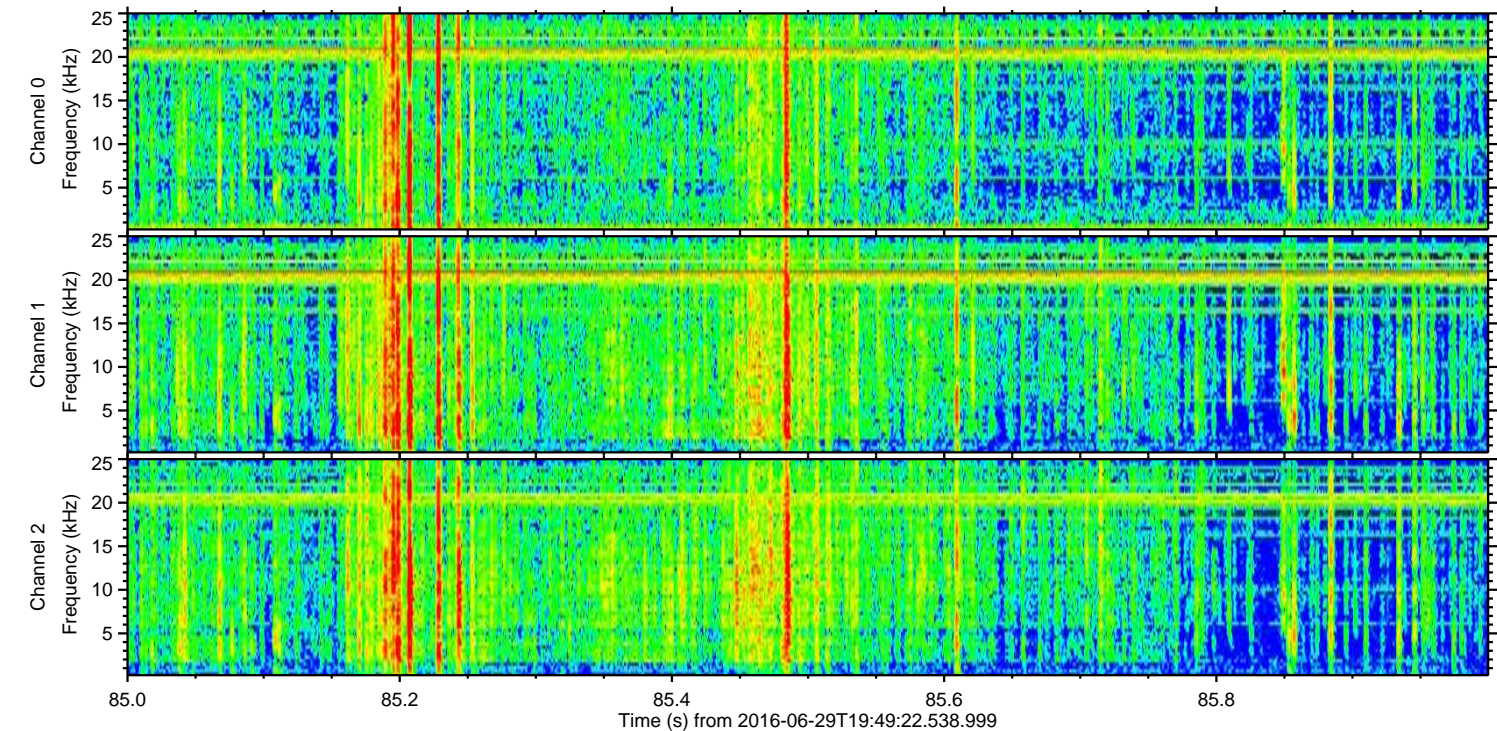
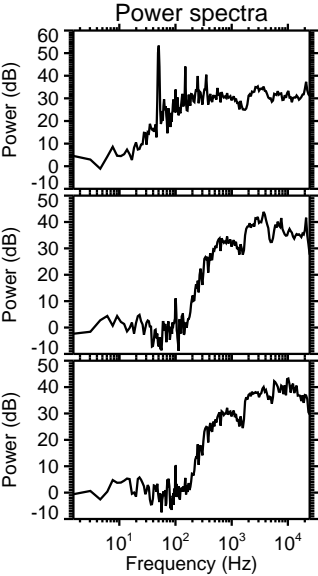
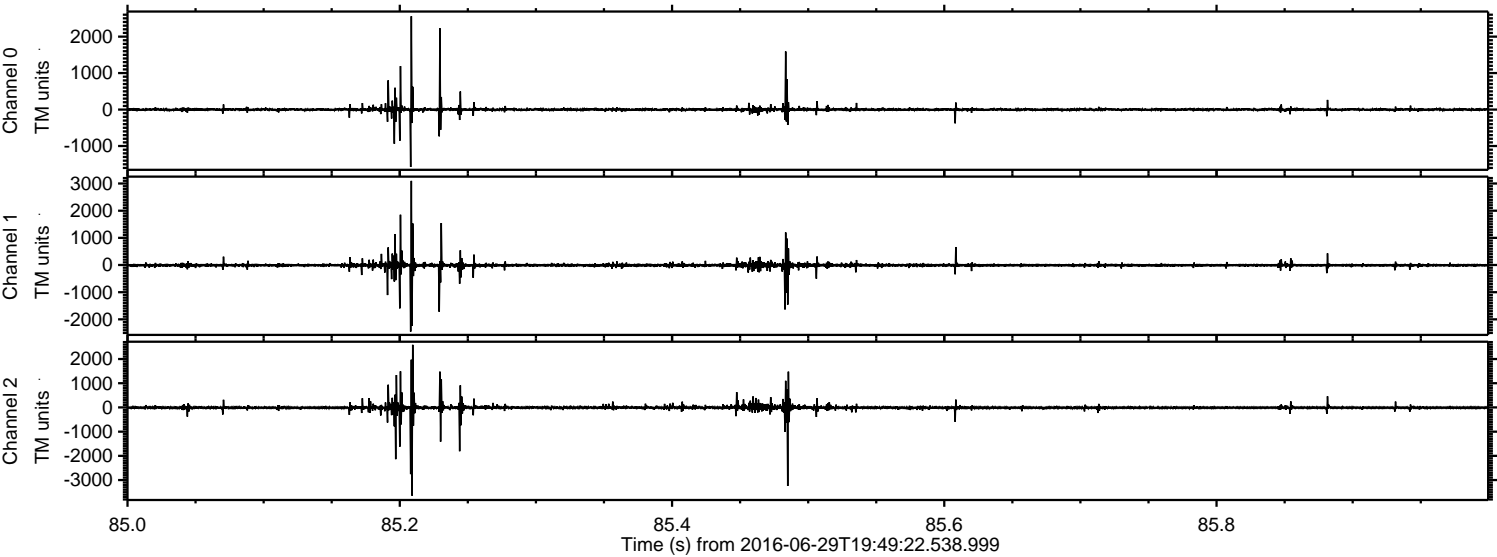



Processed Wed Jun 29 21:57:15 2016 by ELM ver.2012-10-06 from 001\_\_elm20160629\_194921\_\_dat00.bin

