

ELMAVAN 3D WAVEFORMS (Measured data sampled at 50 kHz) 51000 packets of 144 samples from 2016-06-29T19:04:20.595.999.

Processed Wed Jun 29 21:12:09 2016 by ELM ver.2012-10-06 from 001__elm20160629_190419__dat00.bin

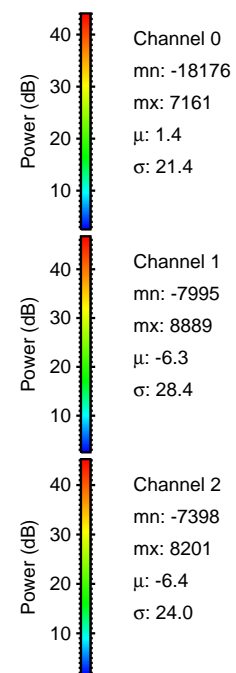
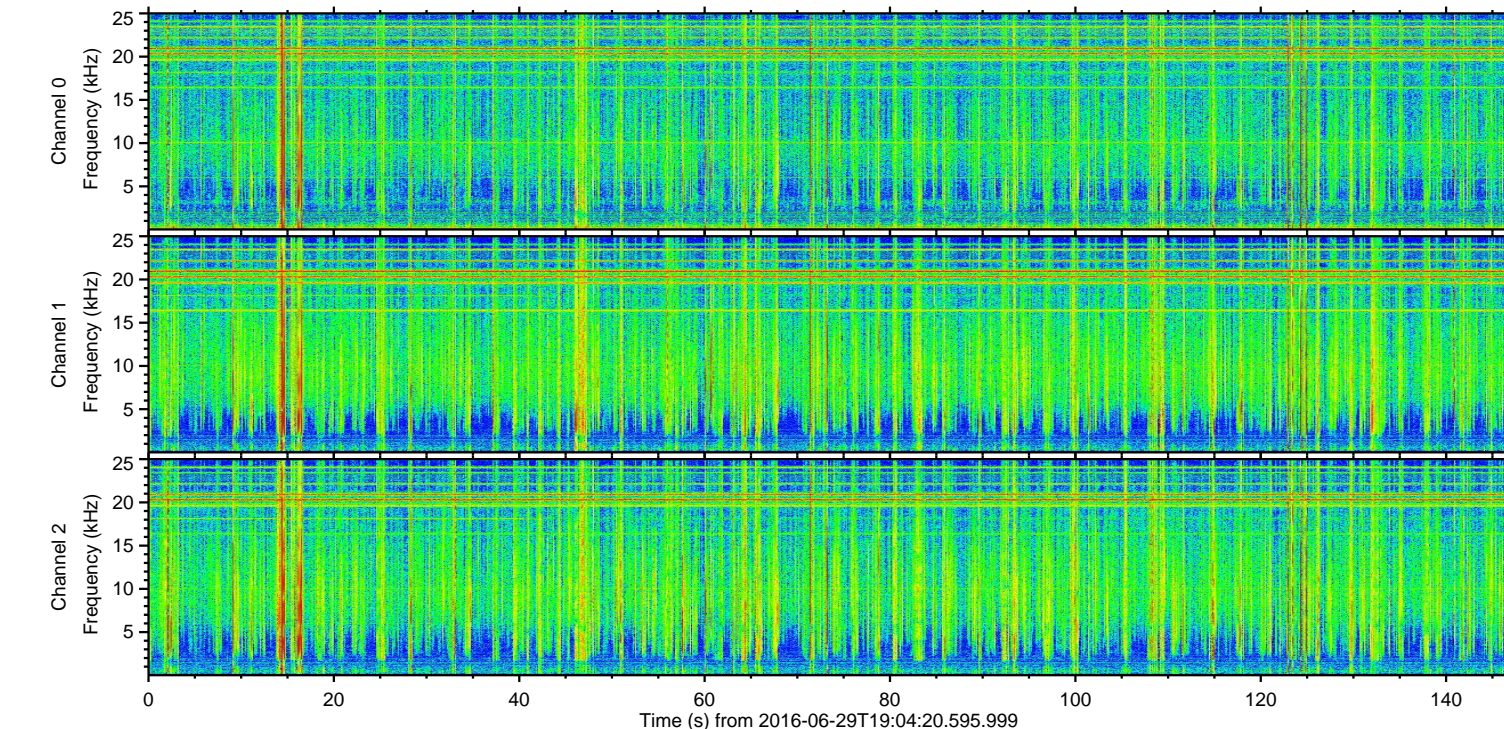
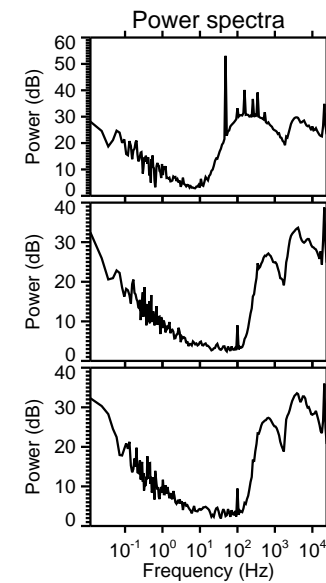
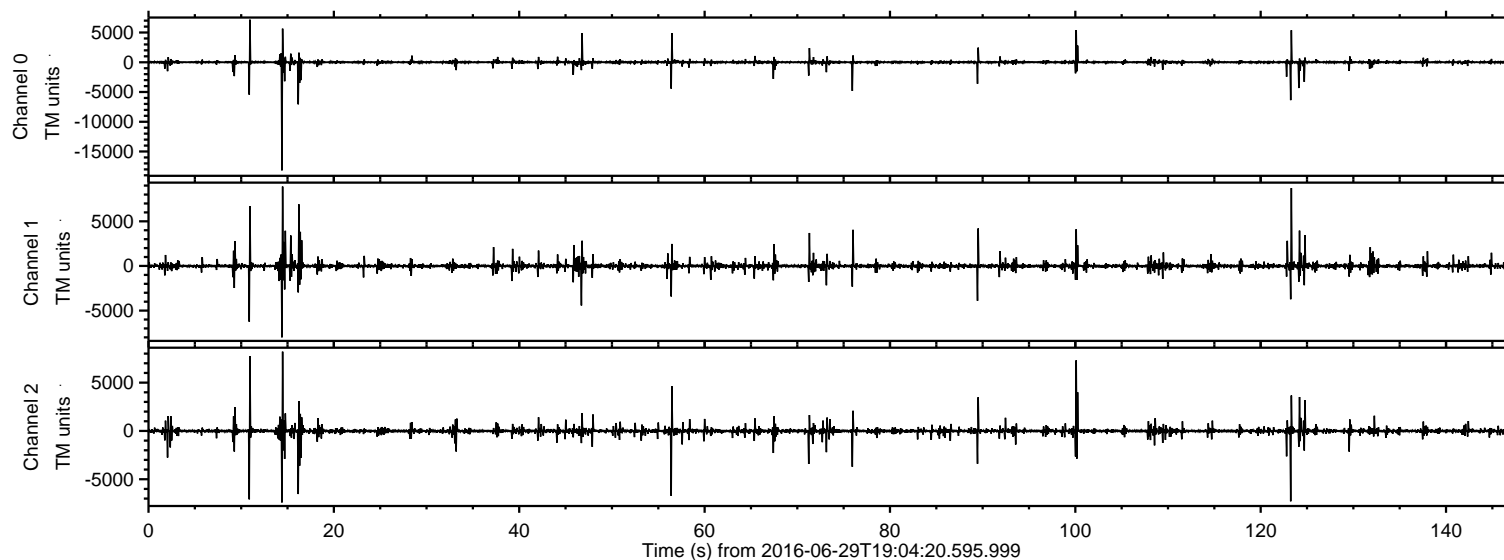

ELMAVAN 3D WAVEFORMS (Measured data sampled at 50 kHz) 51000 packets of 144 samples from 2016-06-29T19:04:20.595.999. Part 15/147

Processed Wed Jun 29 21:12:20 2016 by ELM ver.2012-10-06 from 001__elm20160629_190419__dat00.bin

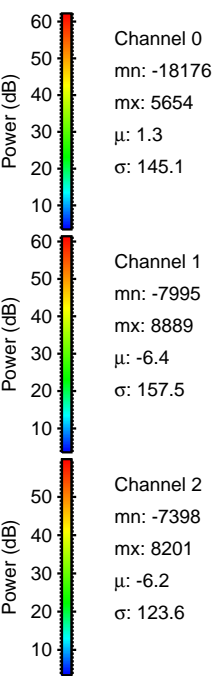
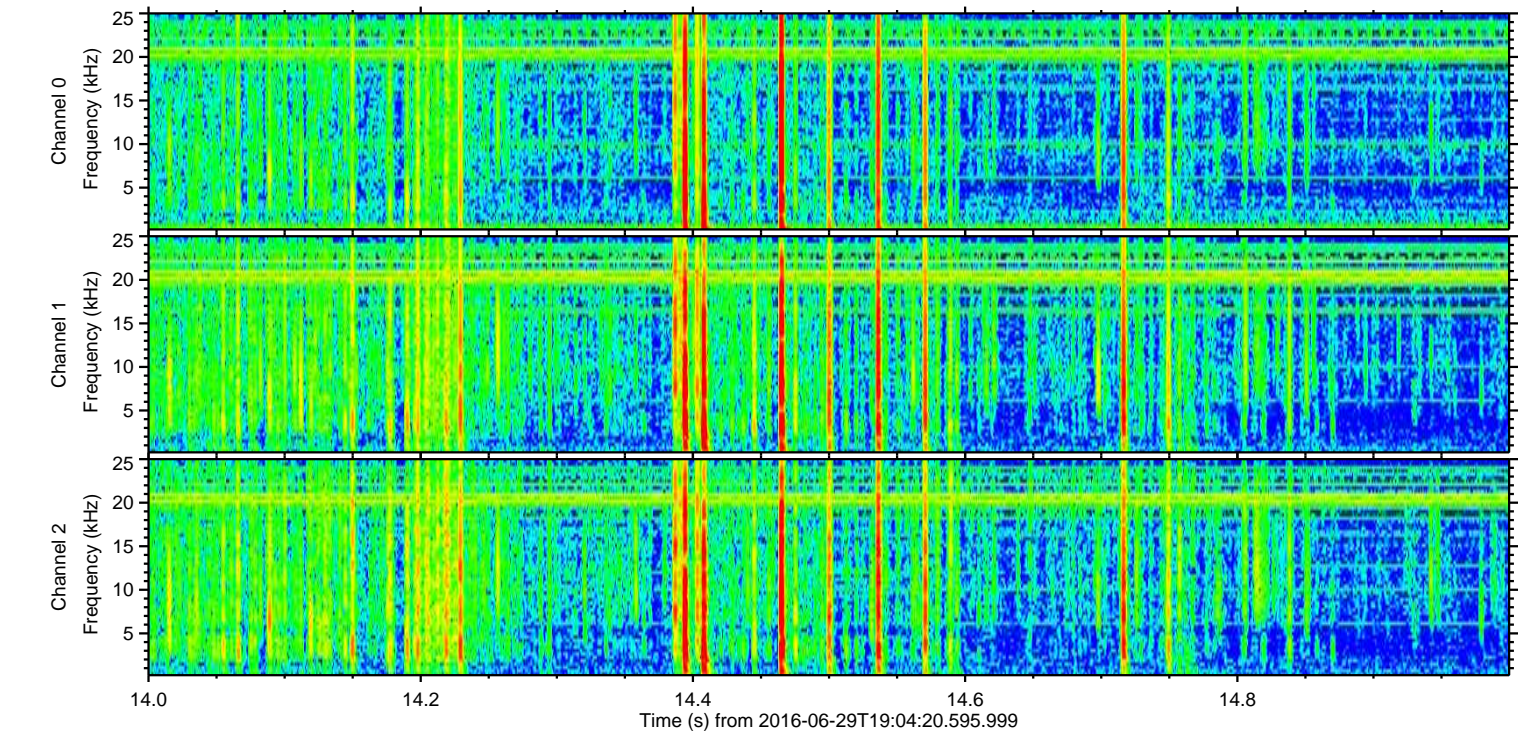
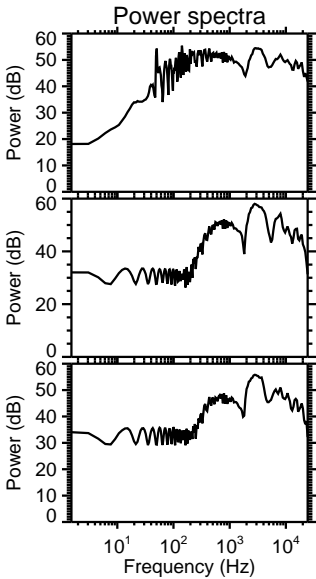
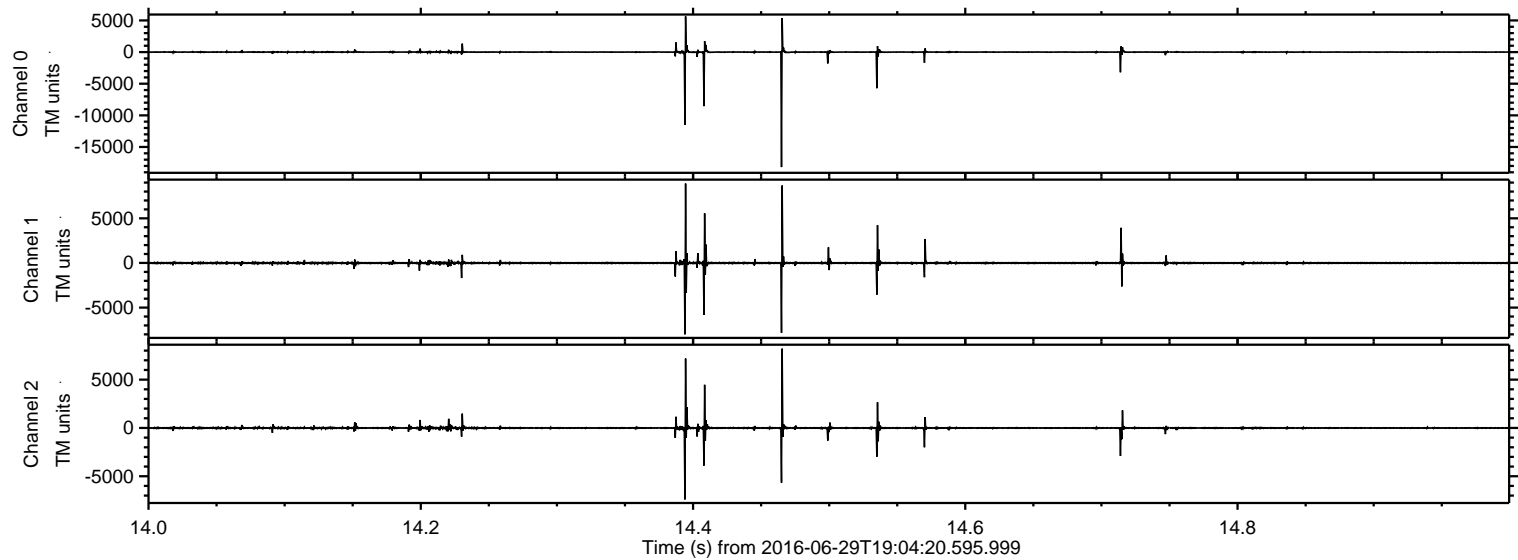

ELMAVAN 3D WAVEFORMS (Measured data sampled at 50 kHz) 51000 packets of 144 samples from 2016-06-29T19:04:20.595.999. Part 124/147

Processed Wed Jun 29 21:12:21 2016 by ELM ver.2012-10-06 from 001__elm20160629_190419__dat00.bin

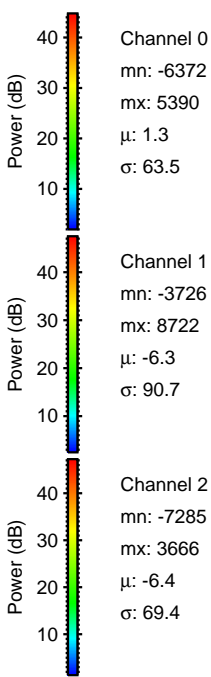
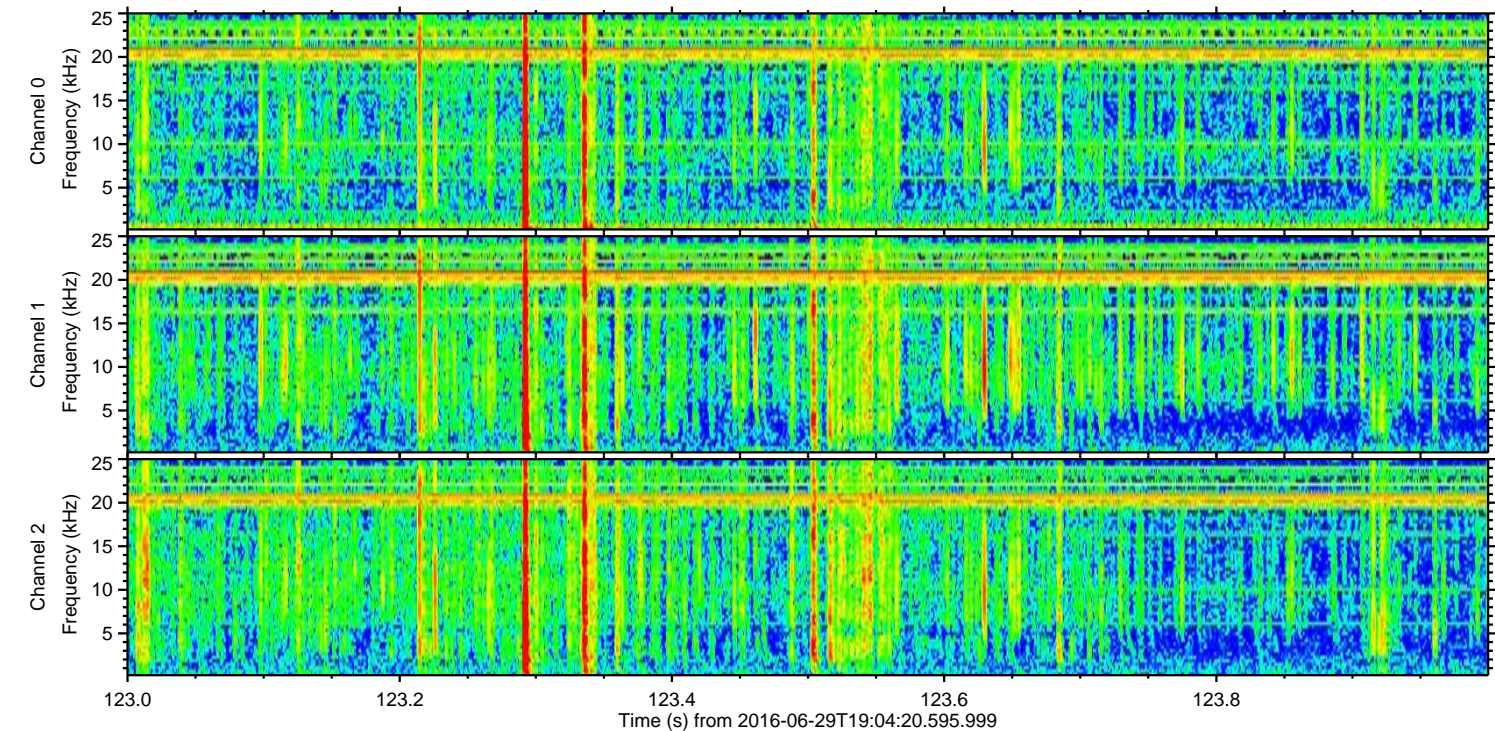
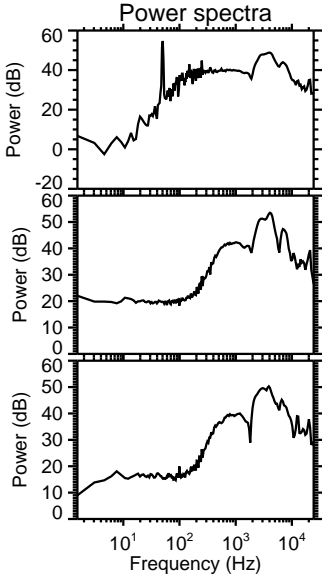
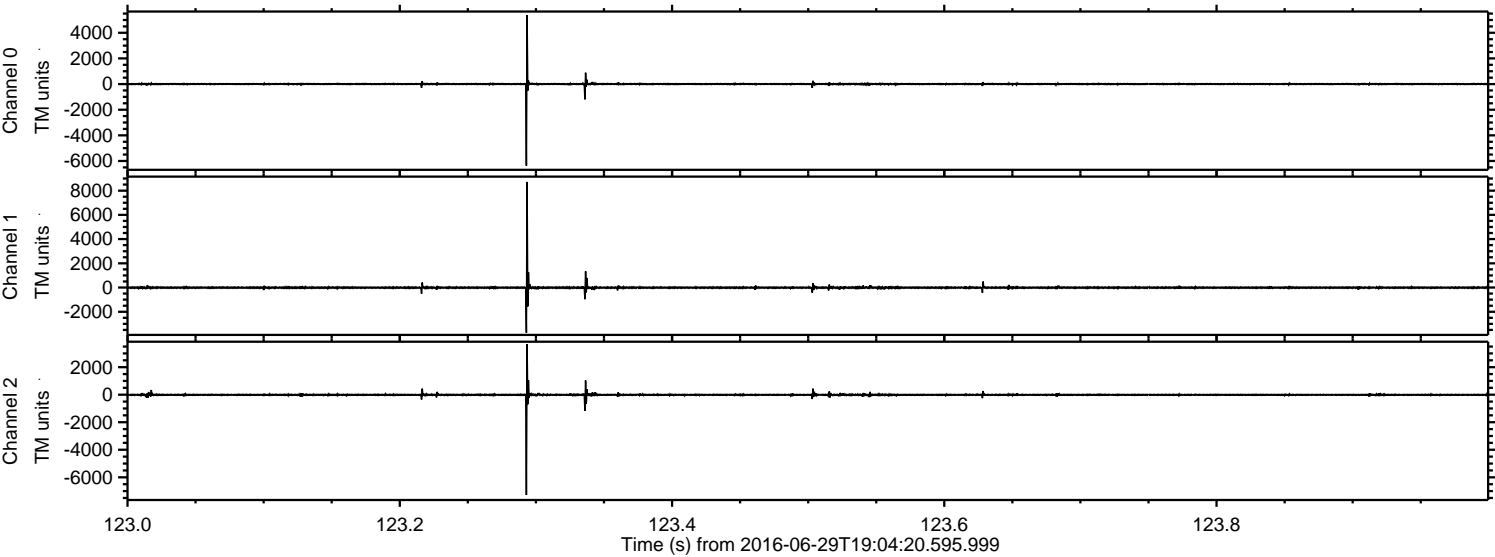

Channel 0
mn: -6372
mx: 5390
 μ : 1.3
 σ : 63.5

Channel 1
mn: -3726
mx: 8722
 μ : -6.3
 σ : 90.7

Channel 2
mn: -7285
mx: 3666
 μ : -6.4
 σ : 69.4

ELMAVAN 3D WAVEFORMS (Measured data sampled at 50 kHz) 51000 packets of 144 samples from 2016-06-29T19:04:20.595.999. Part 11/147

Processed Wed Jun 29 21:12:22 2016 by ELM ver.2012-10-06 from 001__elm20160629_190419__dat00.bin

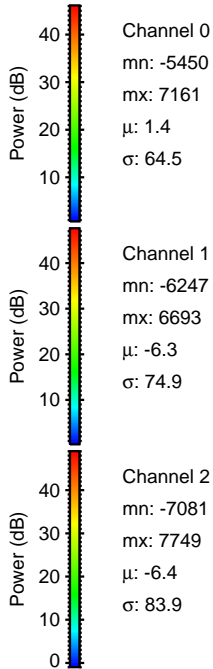
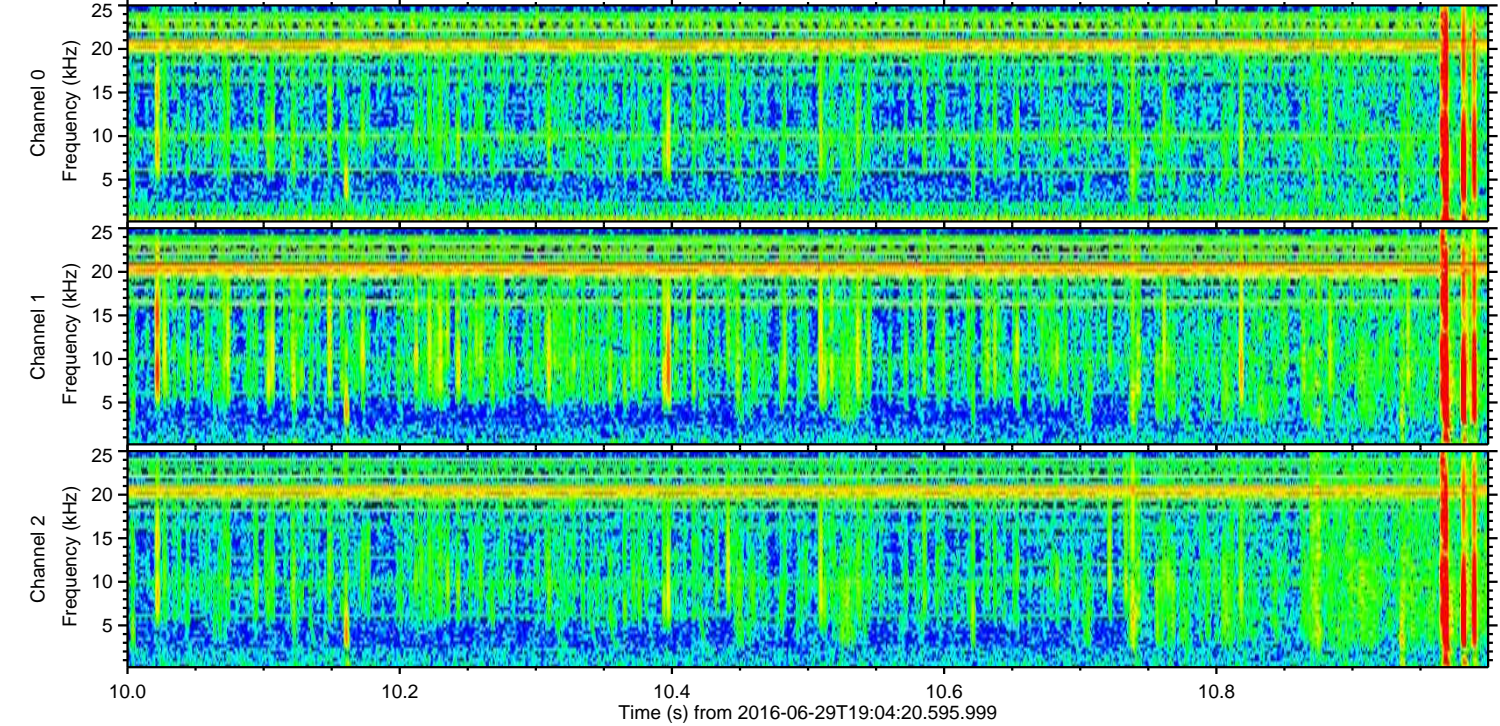
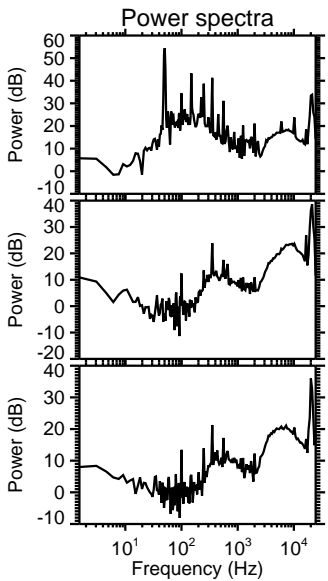
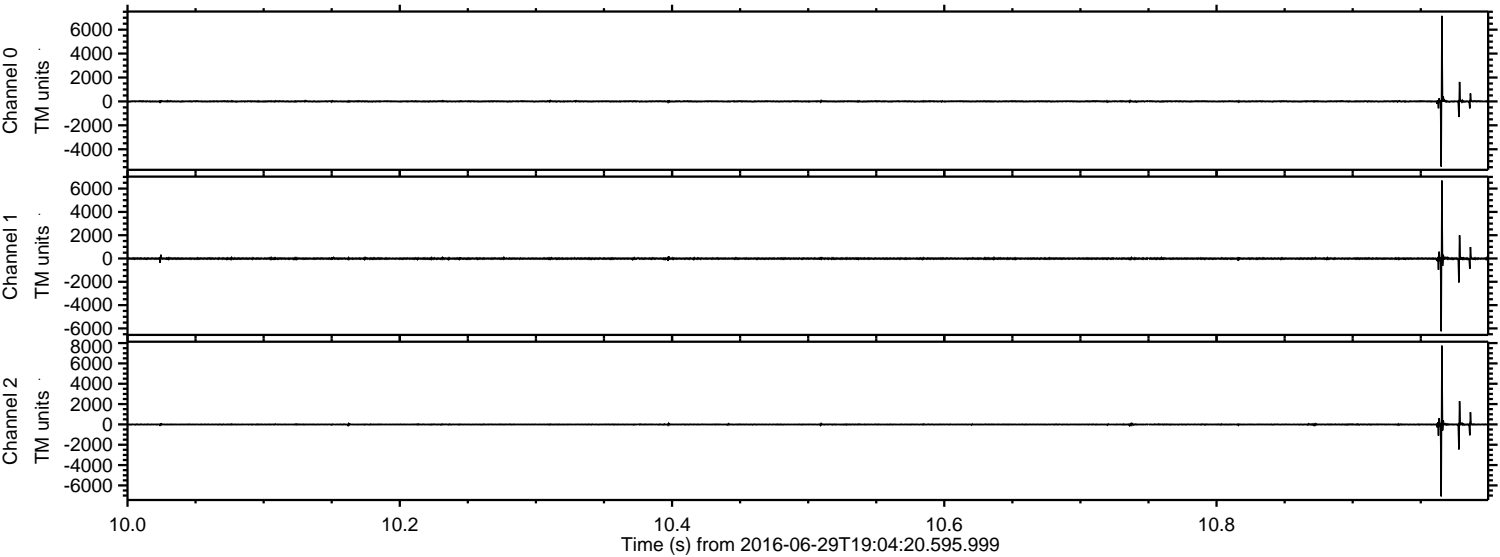

Channel 0
mn: -5450
mx: 7161
 μ : 1.4
 σ : 64.5

Channel 1
mn: -6247
mx: 6693
 μ : -6.3
 σ : 74.9

Channel 2
mn: -7081
mx: 7749
 μ : -6.4
 σ : 83.9

ELMAVAN 3D WAVEFORMS (Measured data sampled at 50 kHz) 51000 packets of 144 samples from 2016-06-29T19:04:20.595.999. Part 101/147

Processed Wed Jun 29 21:12:23 2016 by ELM ver.2012-10-06 from 001__elm20160629_190419__dat00.bin

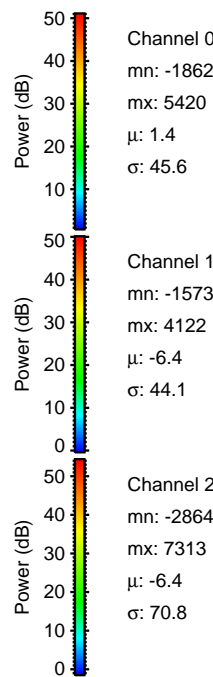
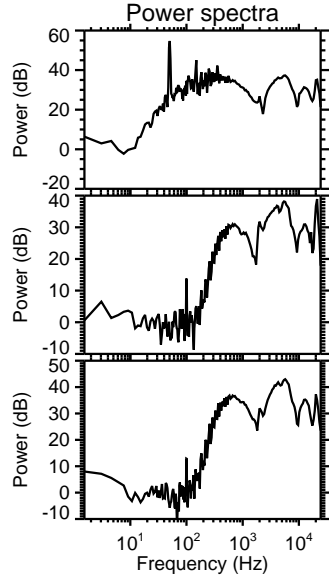
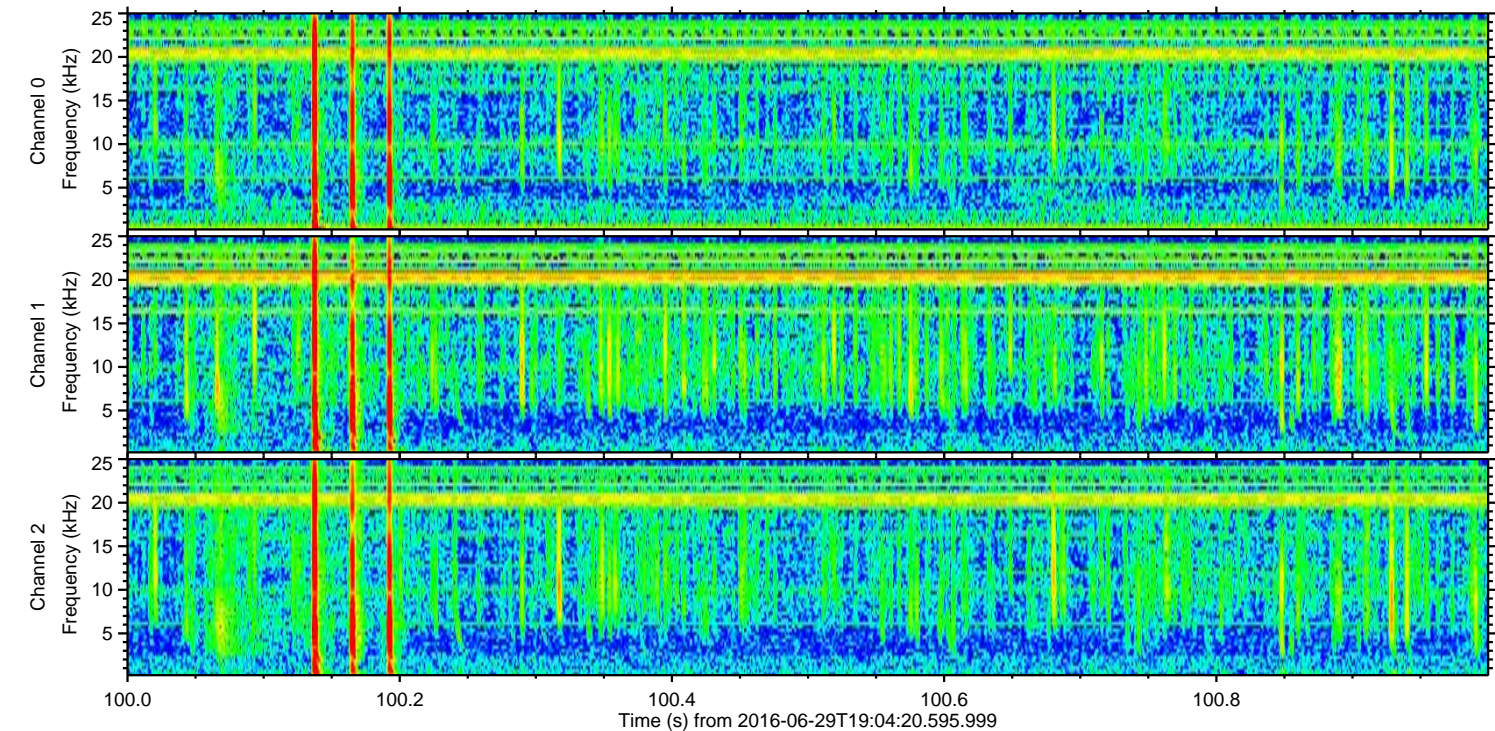
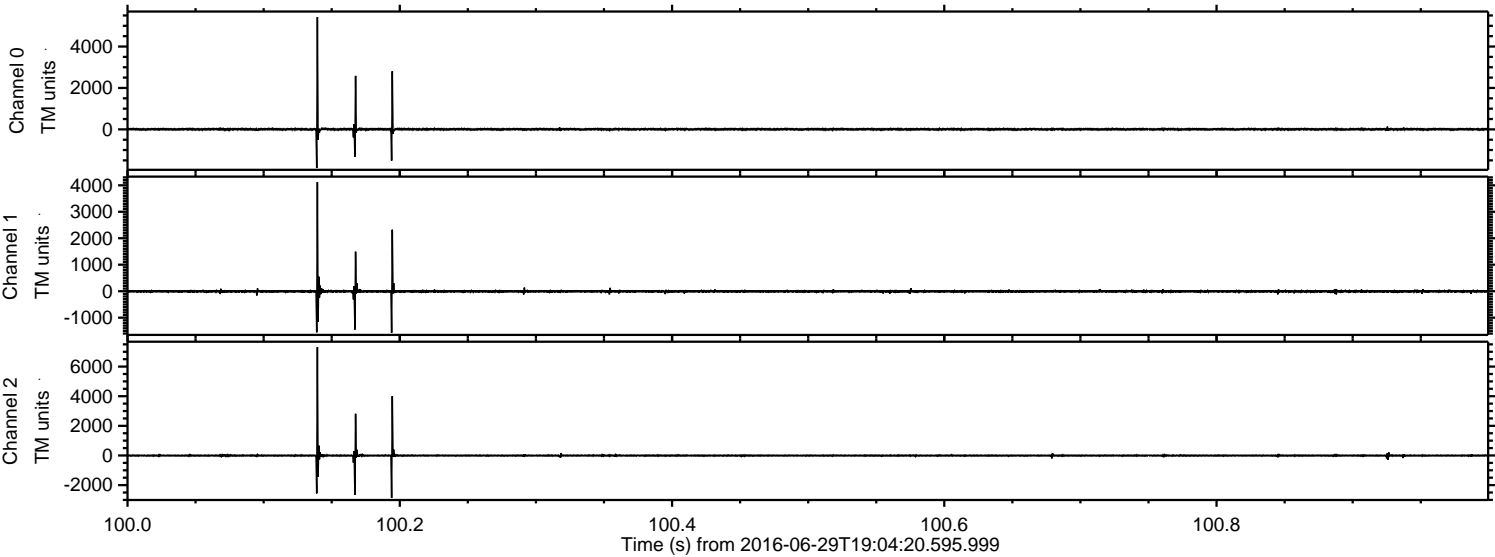

Processed Wed Jun 29 21:12:24 2016 by ELM ver.2012-10-06 from 001__elm20160629_190419__dat00.bin

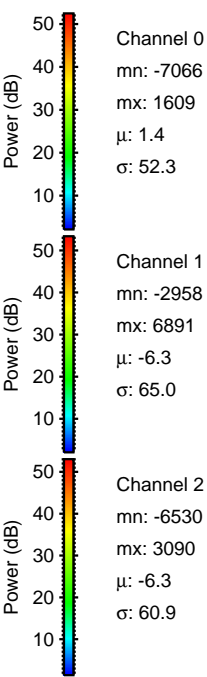
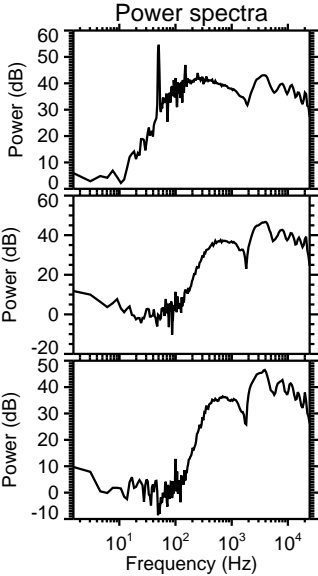
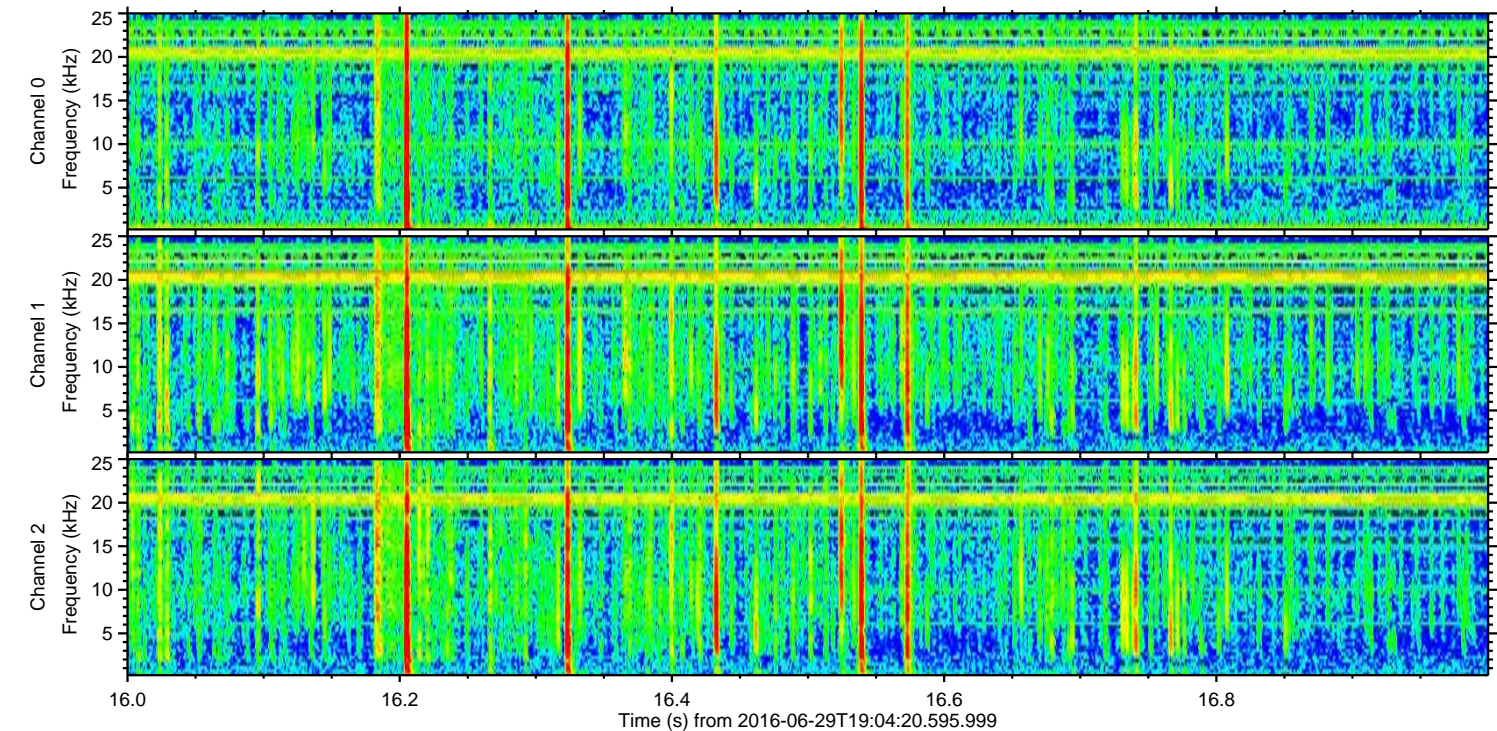
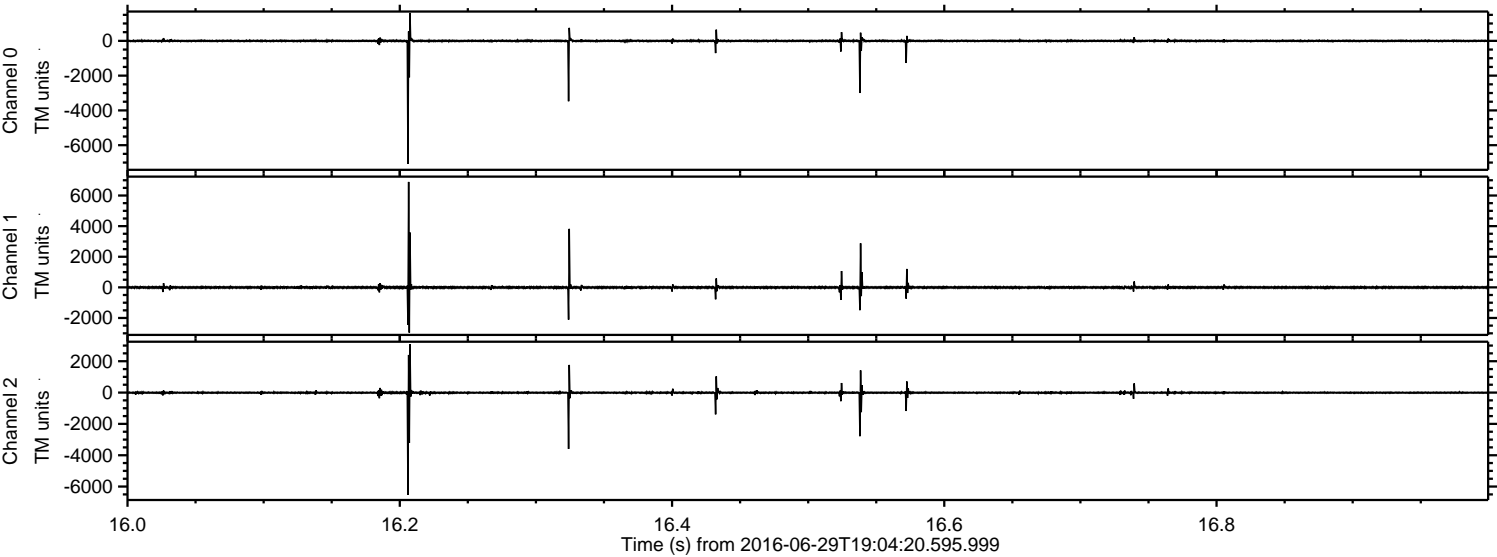

Channel 0
mn: -7066
mx: 1609
 μ : 1.4
 σ : 52.3

Channel 1
mn: -2958
mx: 6891
 μ : -6.3
 σ : 65.0

Channel 2
mn: -6530
mx: 3090
 μ : -6.3
 σ : 60.9

Processed Wed Jun 29 21:12:25 2016 by ELM ver.2012-10-06 from 001__elm20160629_190419__dat00.bin

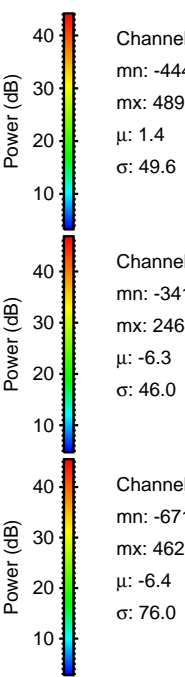
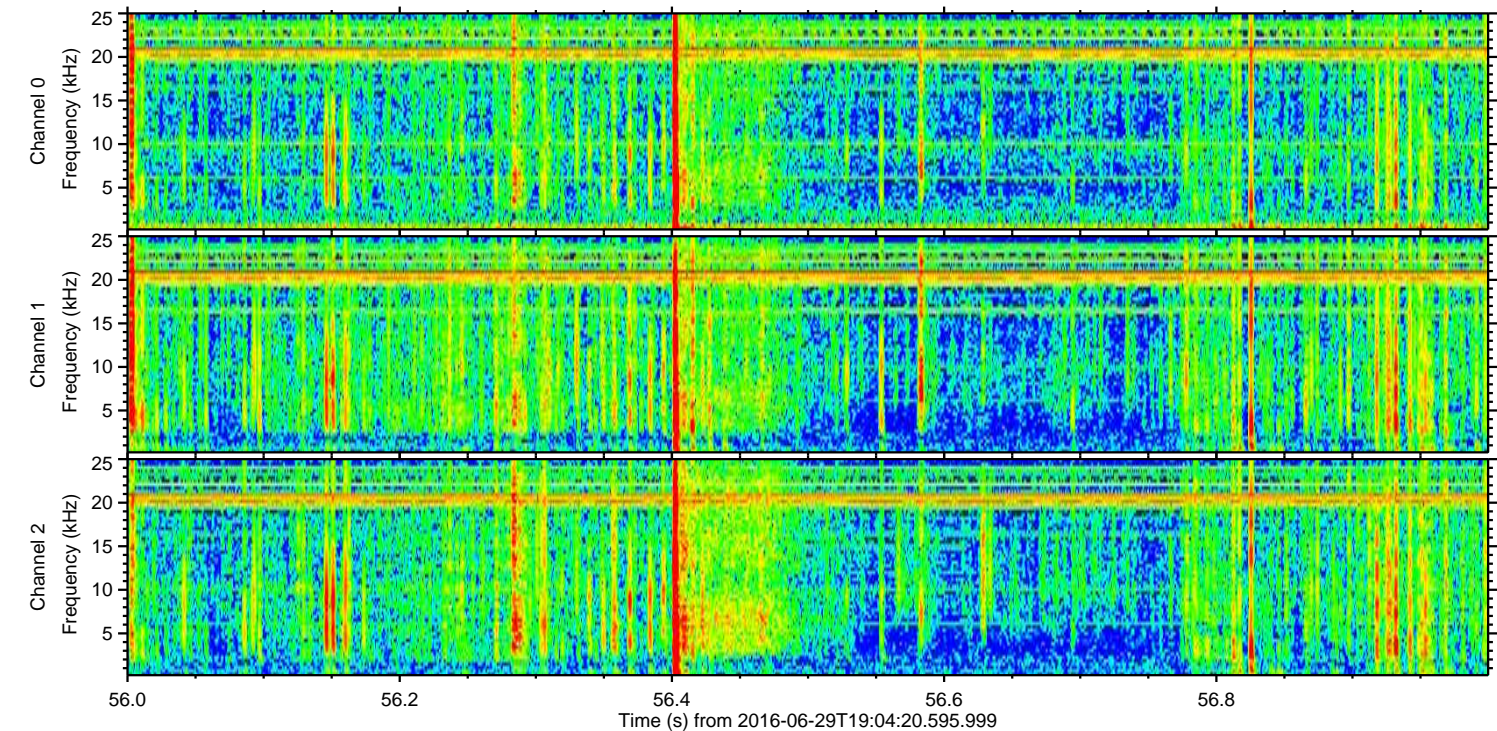
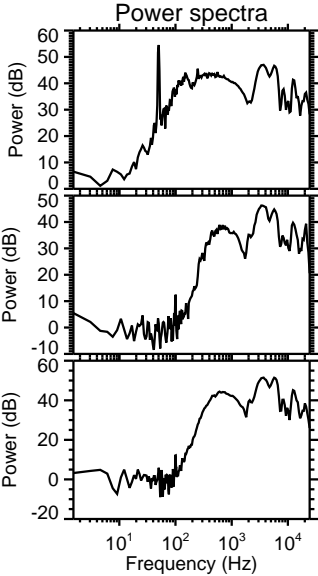
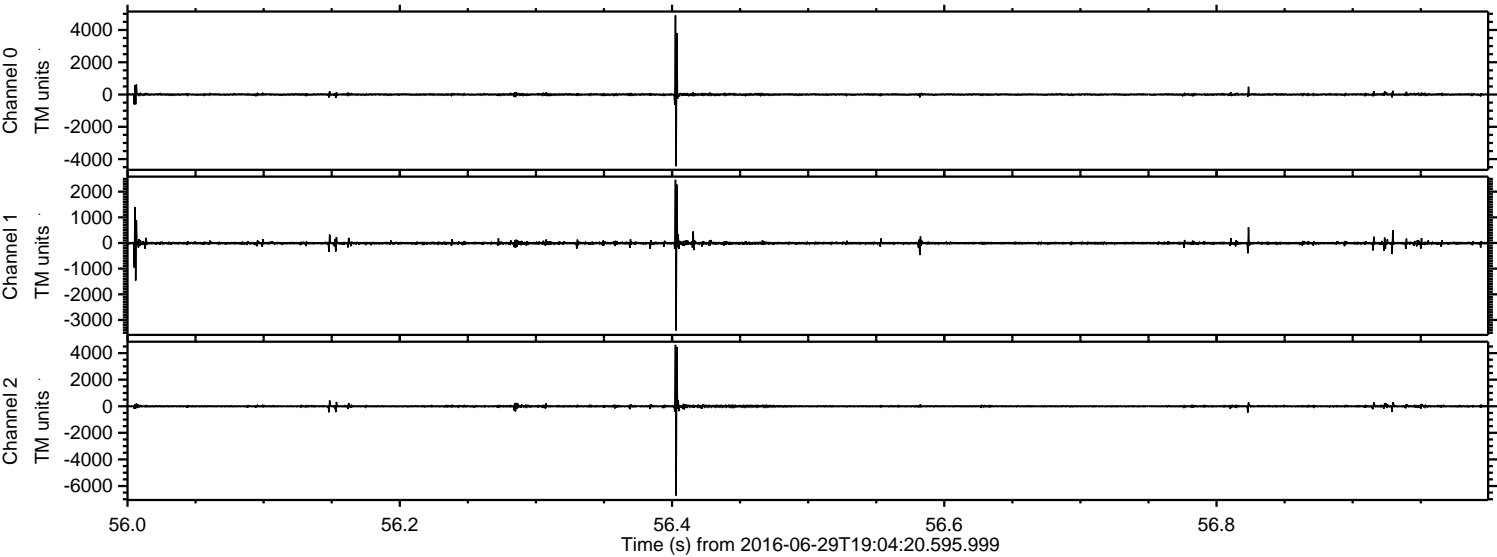

ELMAVAN 3D WAVEFORMS (Measured data sampled at 50 kHz) 51000 packets of 144 samples from 2016-06-29T19:04:20.595.999. Part 47/147

Processed Wed Jun 29 21:12:26 2016 by ELM ver.2012-10-06 from 001__elm20160629_190419__dat00.bin

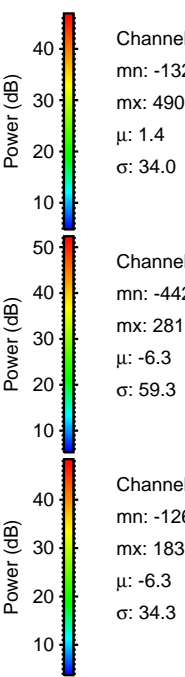
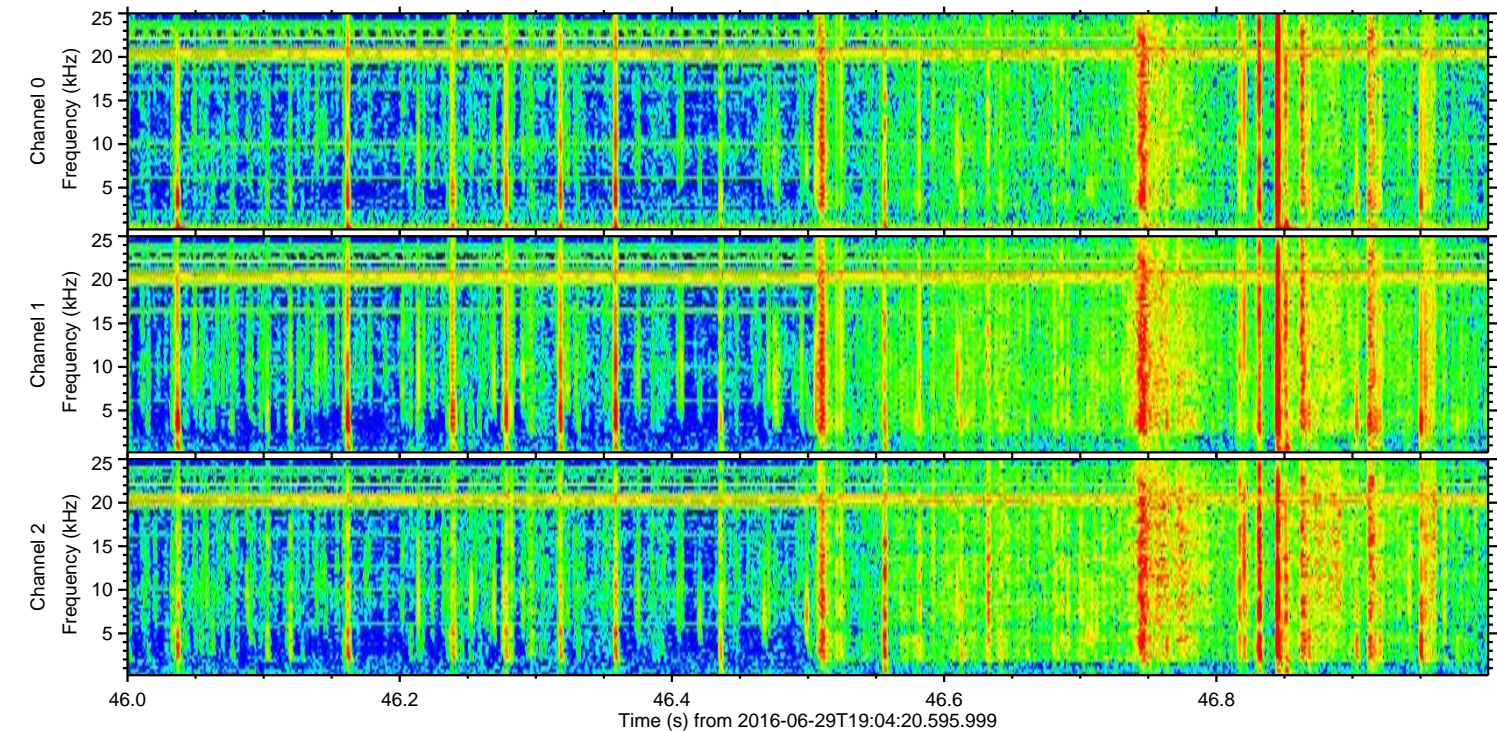
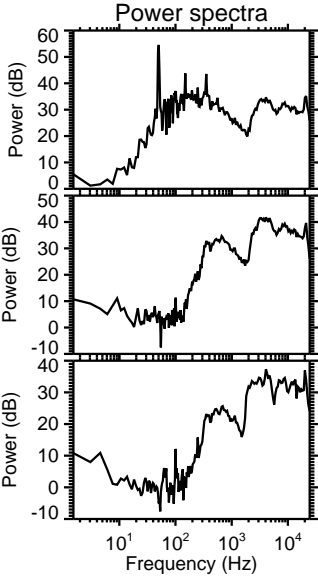
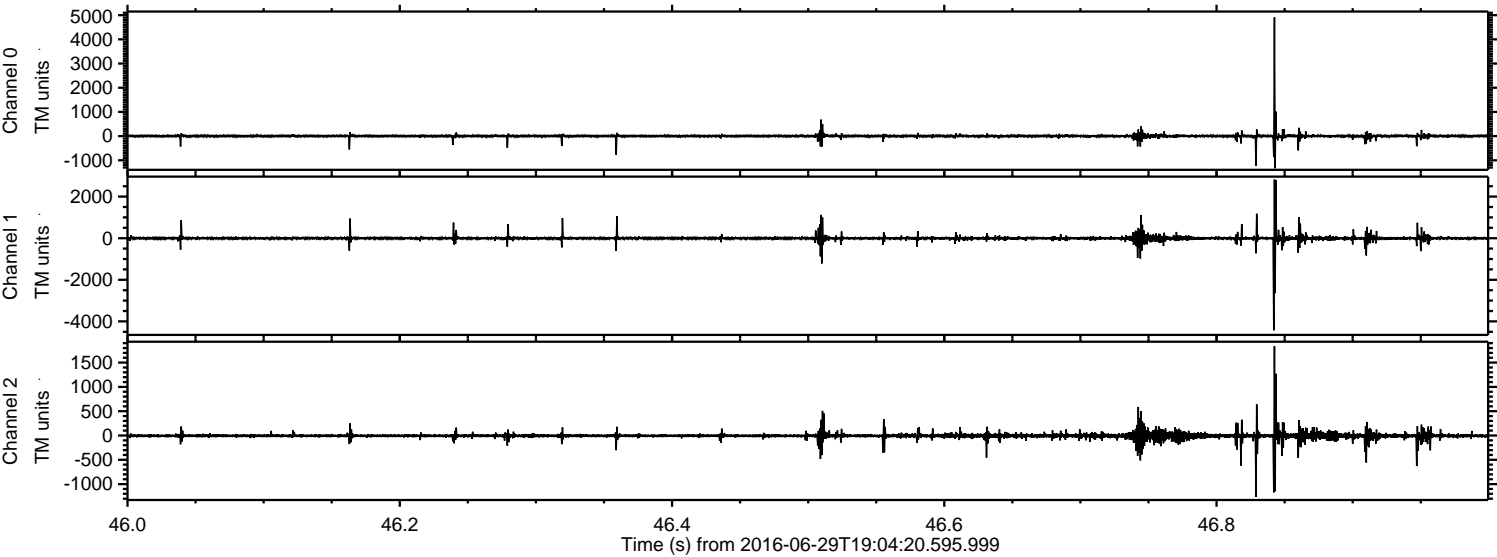

Channel 0
mn: -1328
mx: 4906
 μ : 1.4
 σ : 34.0

Channel 1
mn: -4428
mx: 2819
 μ : -6.3
 σ : 59.3

Channel 2
mn: -1264
mx: 1838
 μ : -6.3
 σ : 34.3

ELMAVAN 3D WAVEFORMS (Measured data sampled at 50 kHz) 51000 packets of 144 samples from 2016-06-29T19:04:20.595.999. Part 76/147

Processed Wed Jun 29 21:12:27 2016 by ELM ver.2012-10-06 from 001__elm20160629_190419__dat00.bin

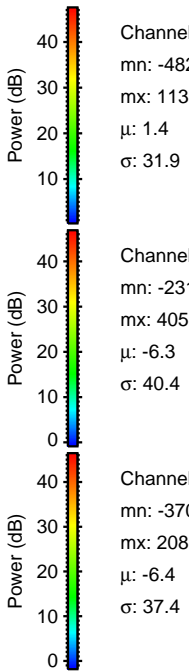
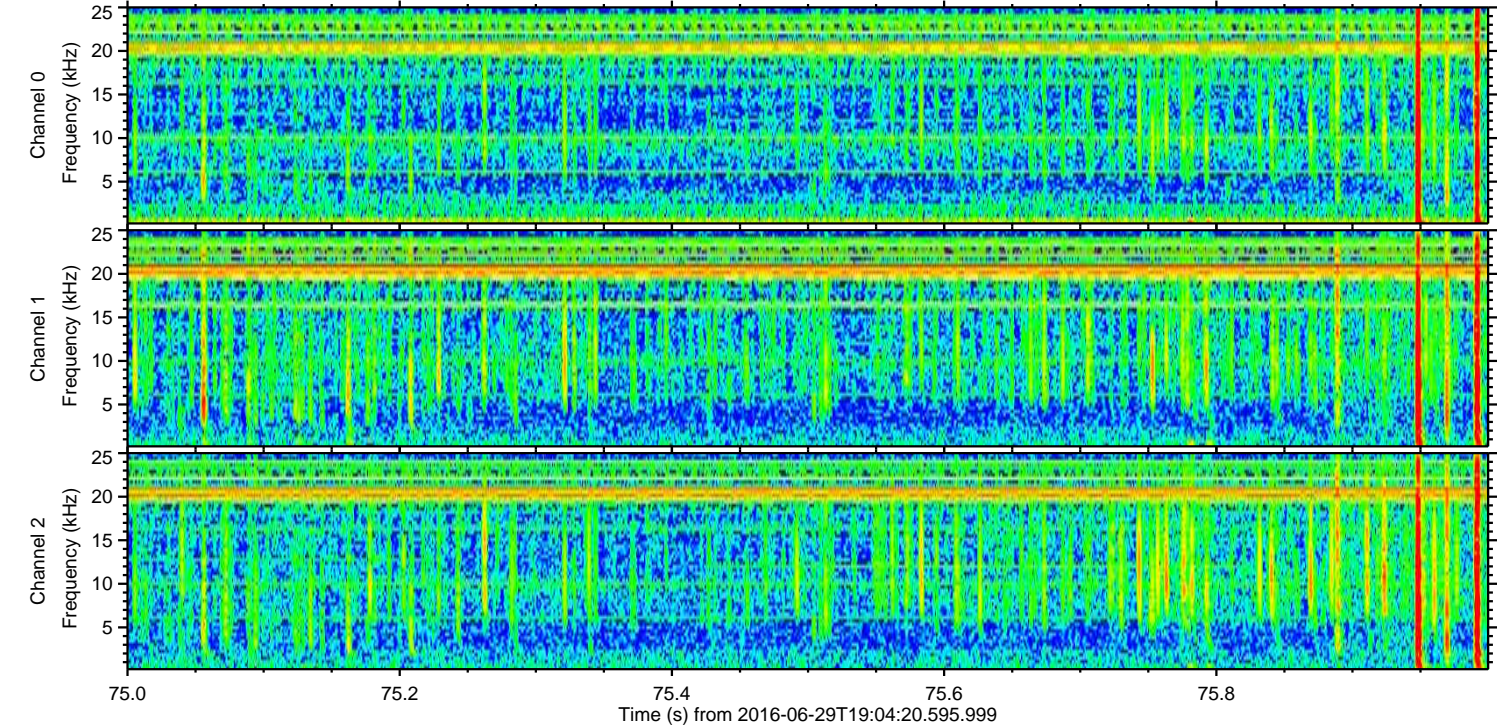
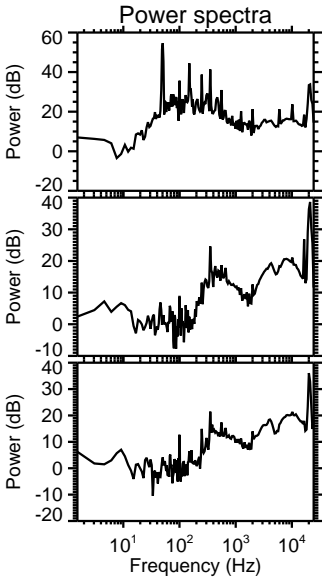
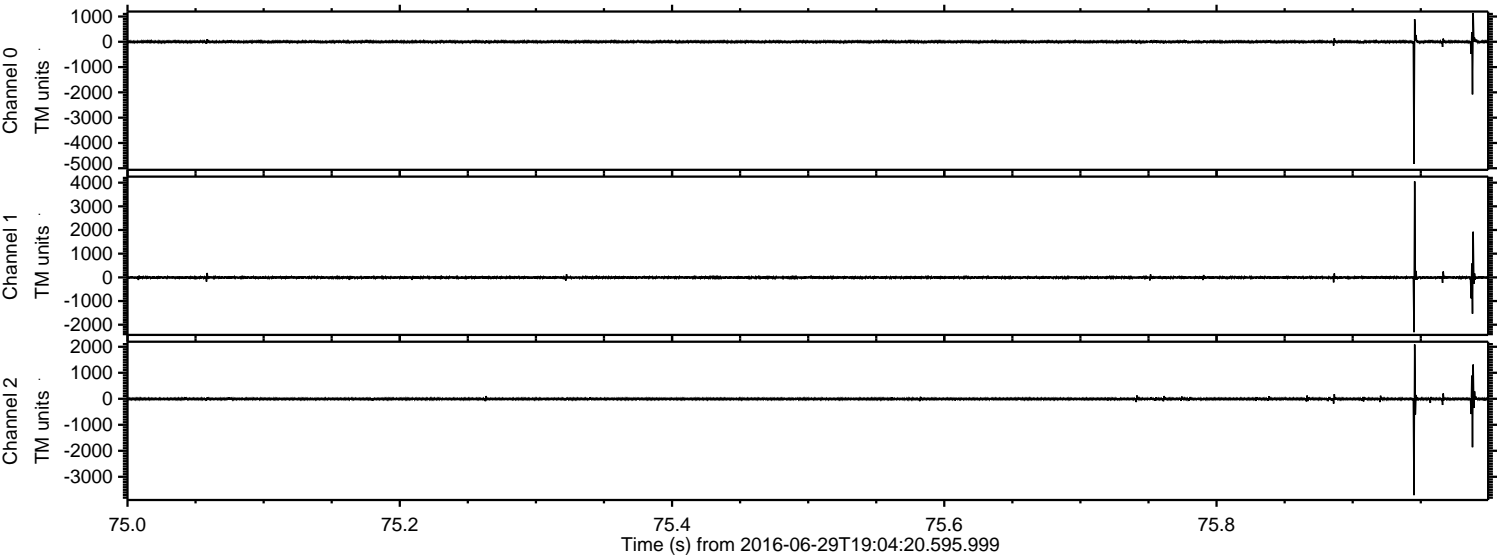

ELMAVAN 3D WAVEFORMS (Measured data sampled at 50 kHz) 51000 packets of 144 samples from 2016-06-29T19:04:20.595.999. Part 125/147

Processed Wed Jun 29 21:12:28 2016 by ELM ver.2012-10-06 from 001__elm20160629_190419__dat00.bin

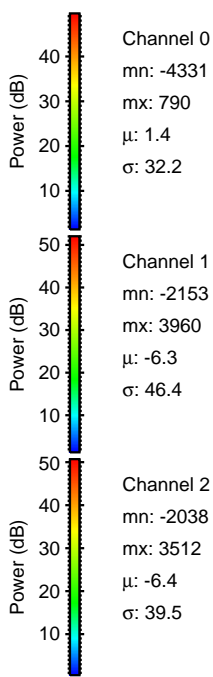
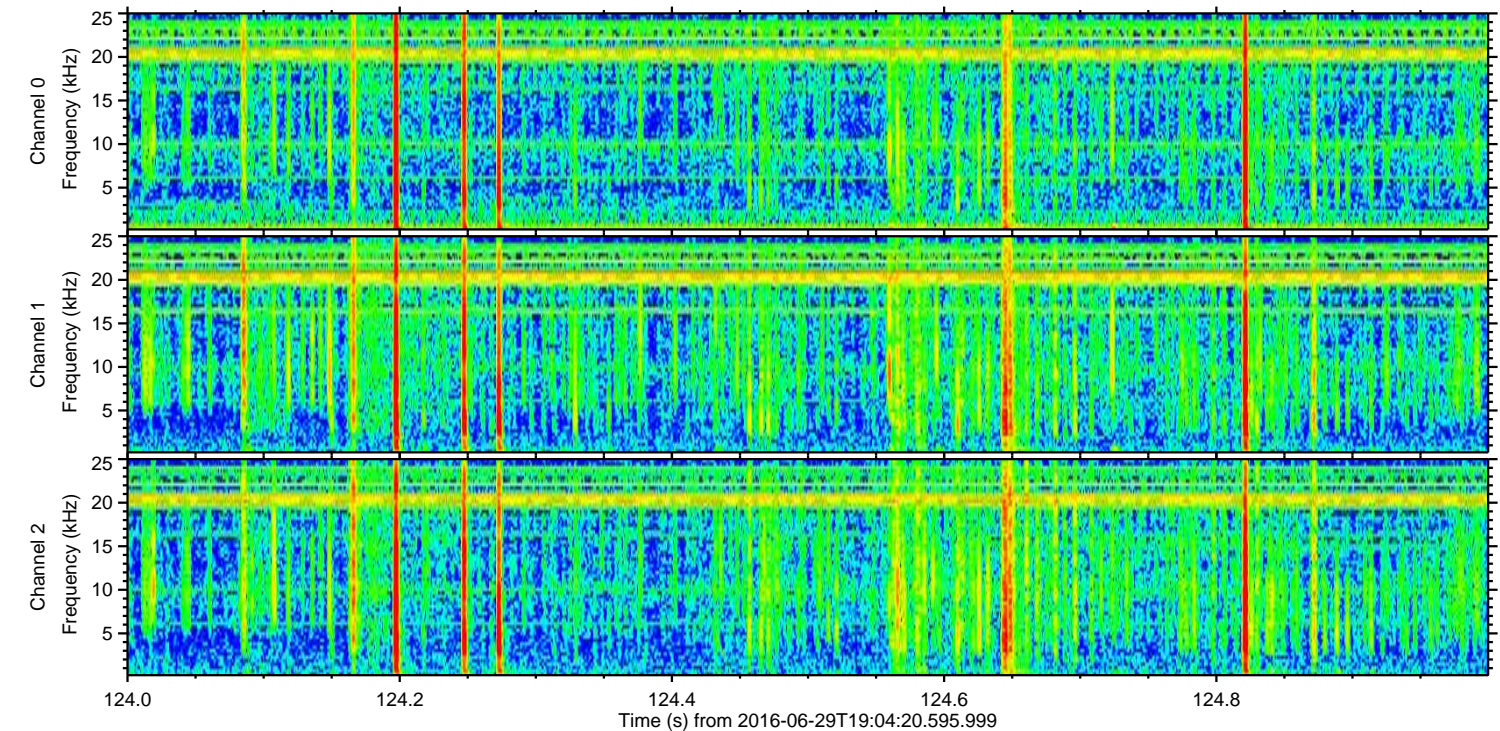
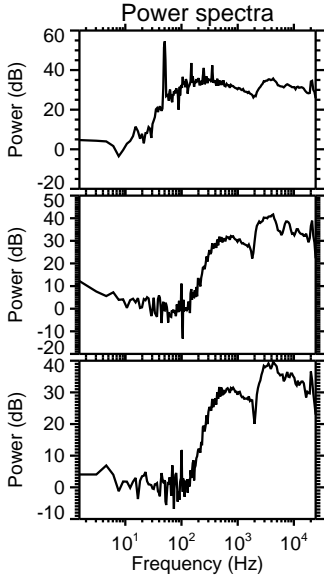
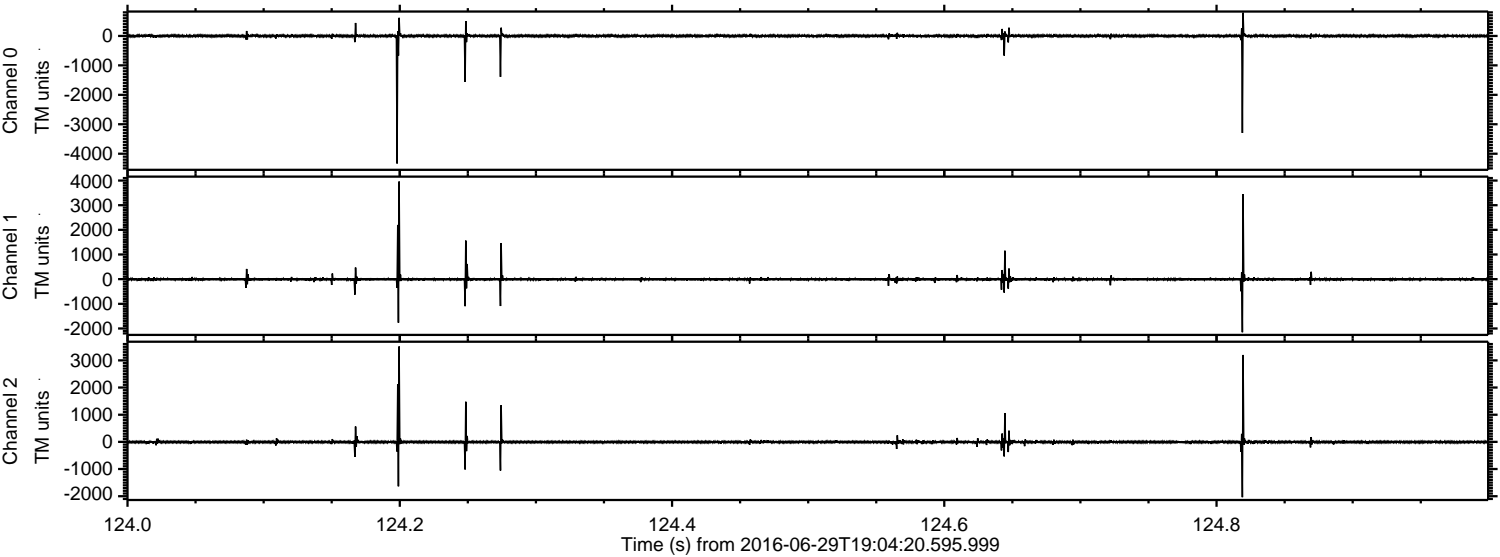

ELMAVAN 3D WAVEFORMS (Measured data sampled at 50 kHz) 51000 packets of 144 samples from 2016-06-29T19:04:20.595.999. Part 37/147

Processed Wed Jun 29 21:12:29 2016 by ELM ver.2012-10-06 from 001__elm20160629_190419__dat00.bin

