

ELMAVAN 3D WAVEFORMS (Measured data sampled at 50 kHz) 51000 packets of 144 samples from 2016-06-29T18:34:19.337.999.

Processed Wed Jun 29 20:42:07 2016 by ELM ver.2012-10-06 from 001__elm20160629_183418__dat00.bin

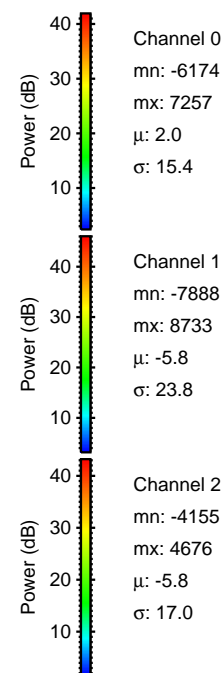

Processed Wed Jun 29 20:42:18 2016 by ELM ver.2012-10-06 from 001__elm20160629_183418__dat00.bin

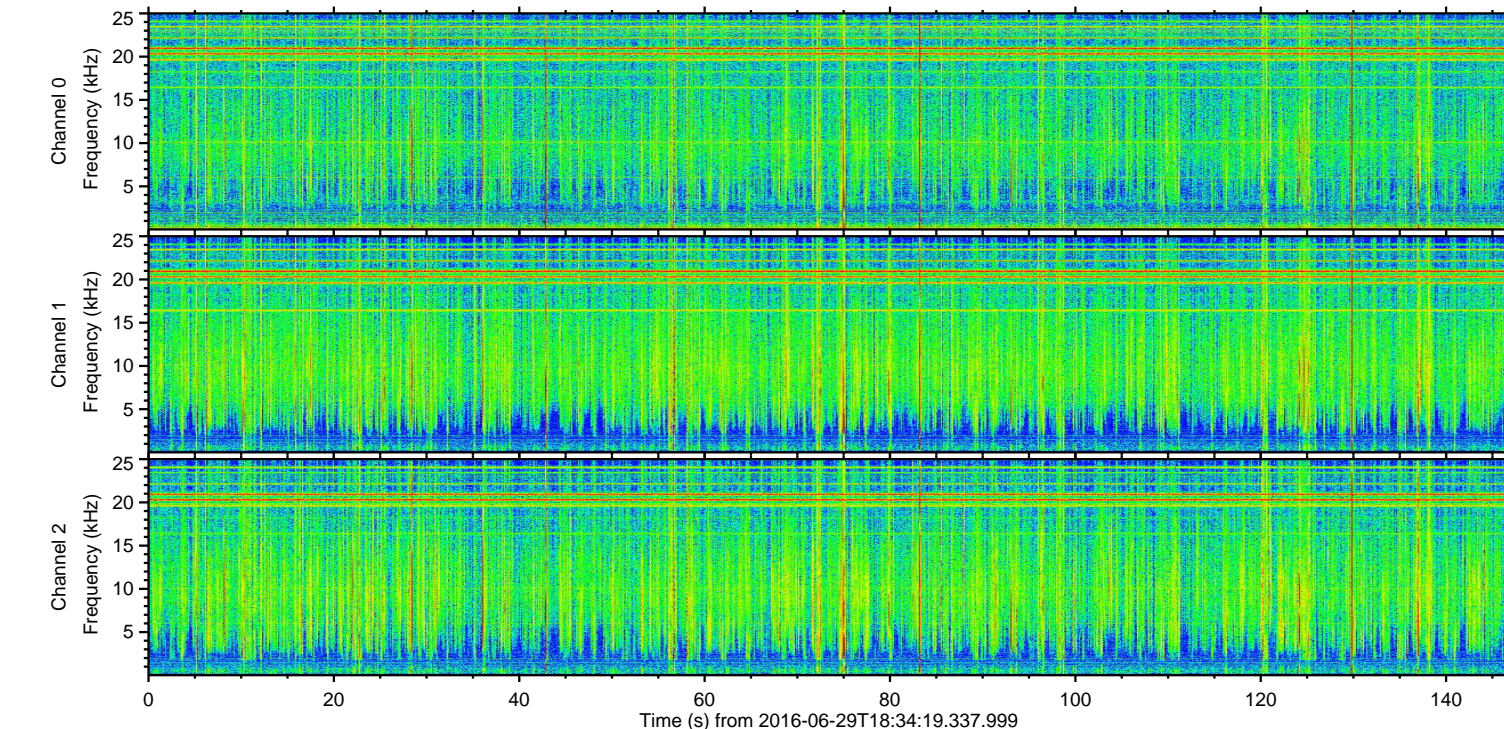
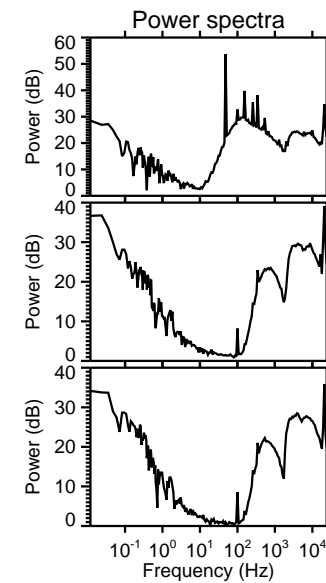
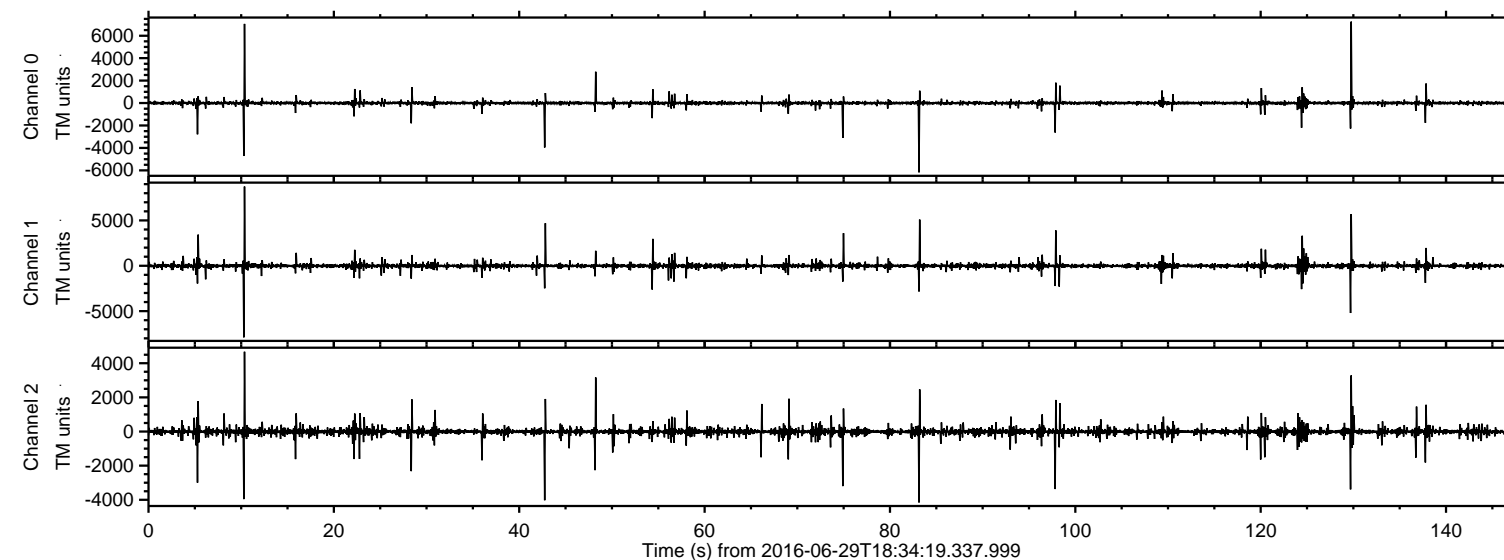
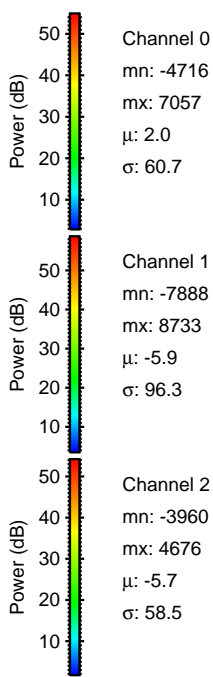
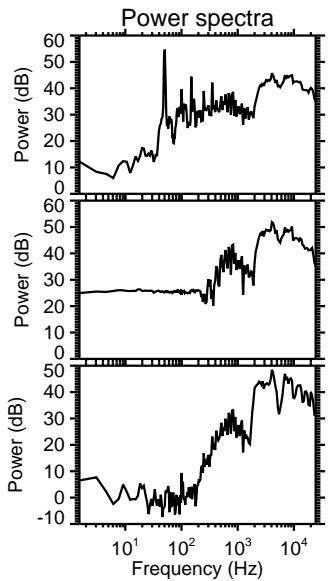
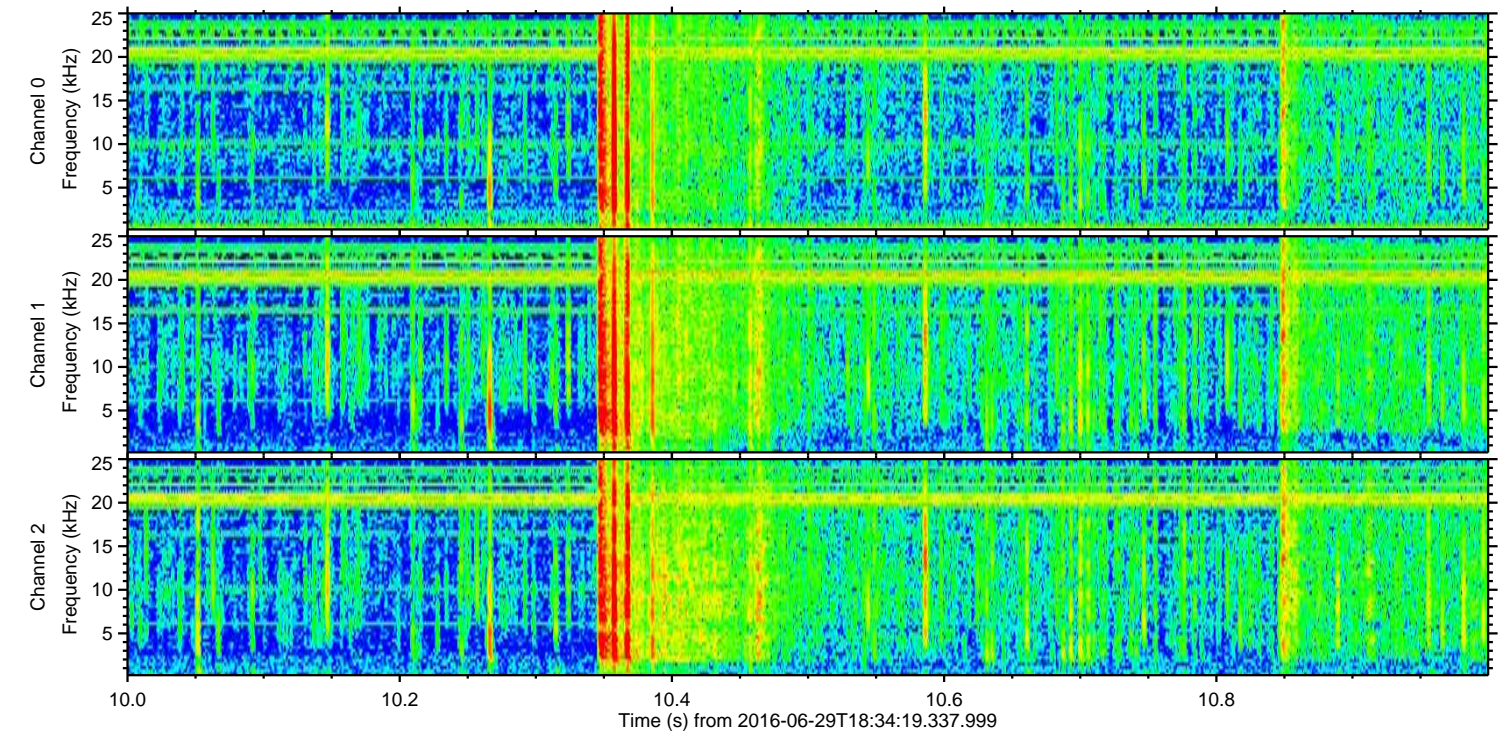
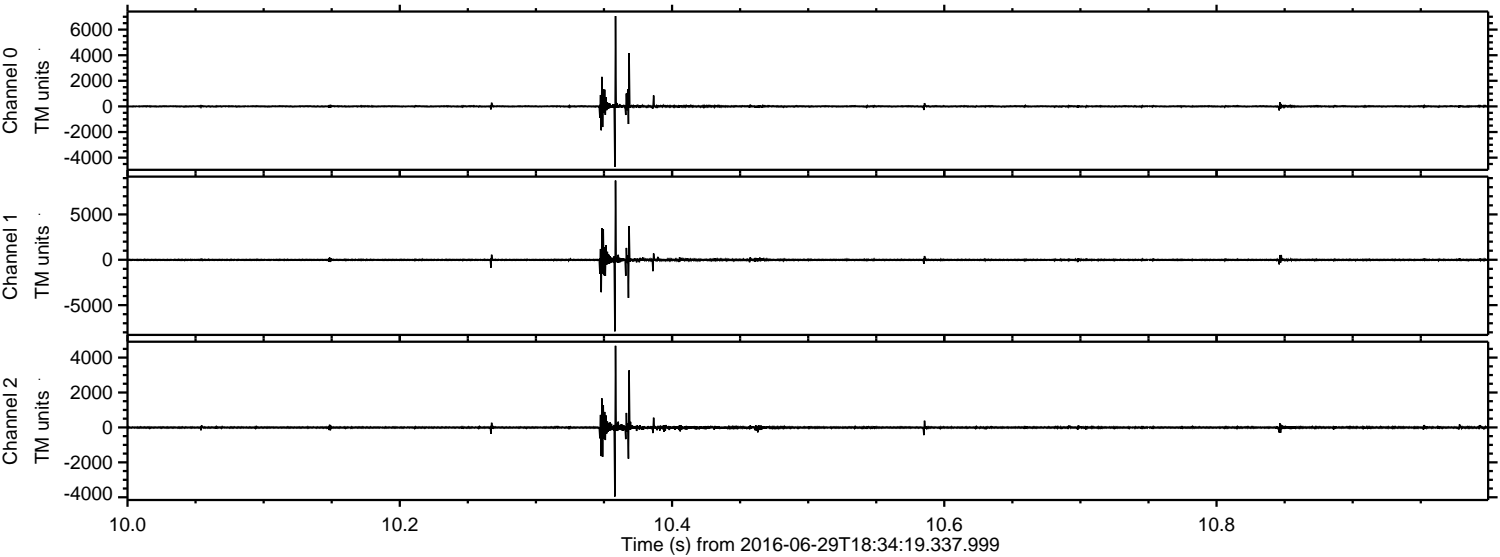

ELMAVAN 3D WAVEFORMS (Measured data sampled at 50 kHz) 51000 packets of 144 samples from 2016-06-29T18:34:19.337.999. Part 130/147

Processed Wed Jun 29 20:42:19 2016 by ELM ver.2012-10-06 from 001__elm20160629_183418__dat00.bin

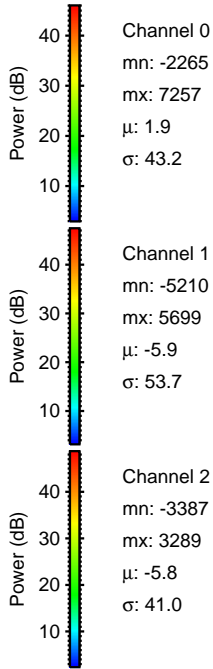
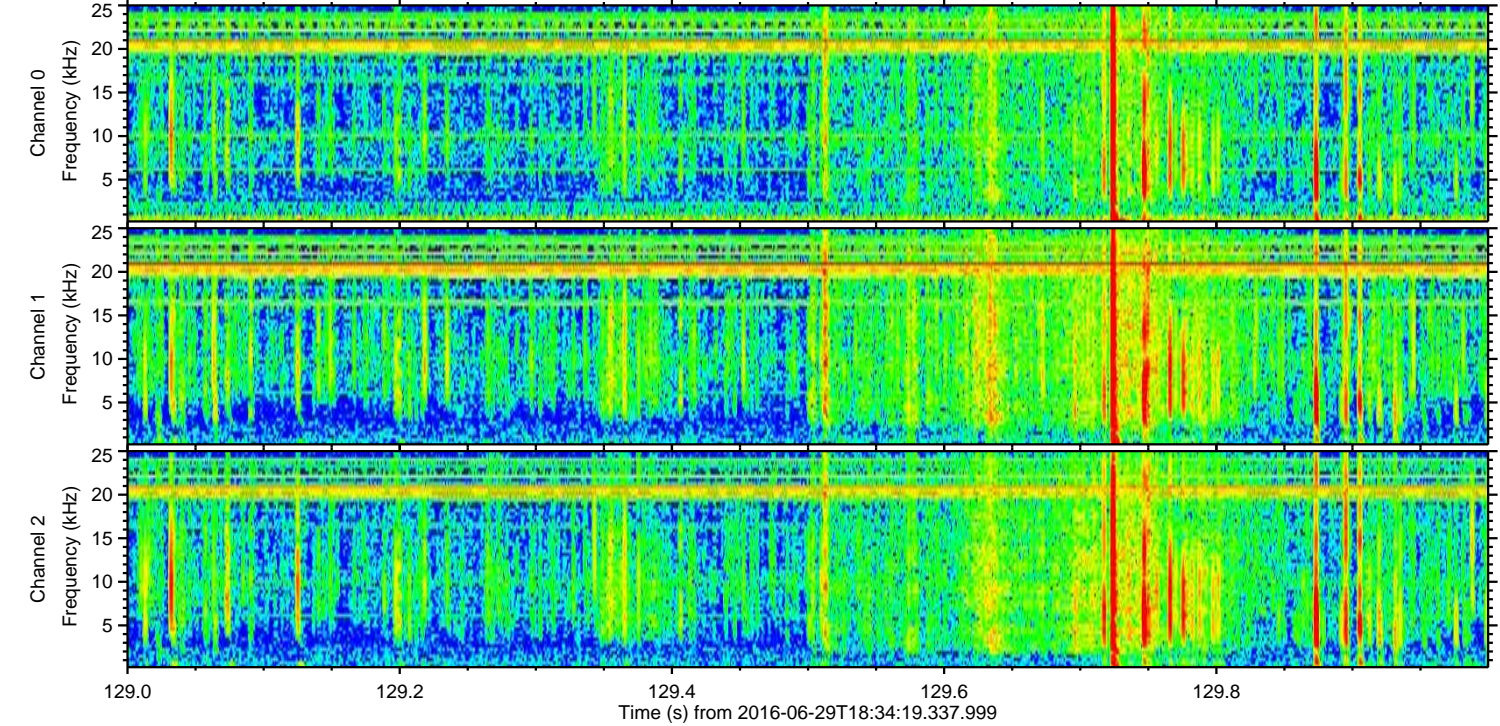
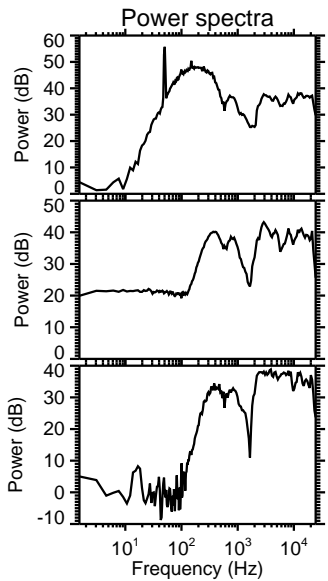
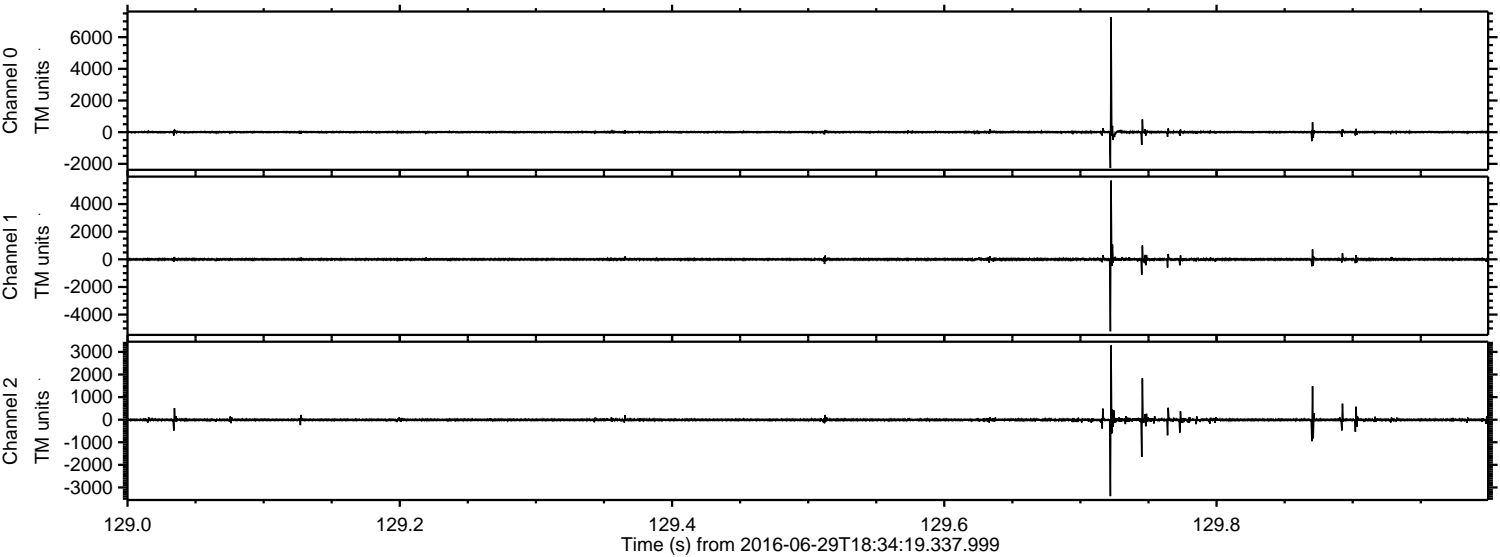

Processed Wed Jun 29 20:42:20 2016 by ELM ver.2012-10-06 from 001__elm20160629_183418__dat00.bin

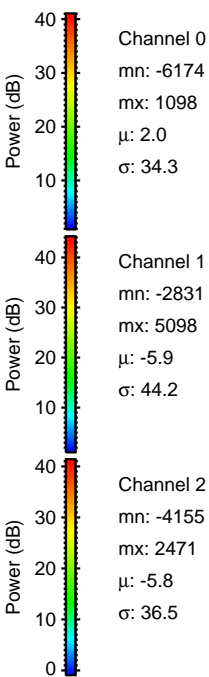
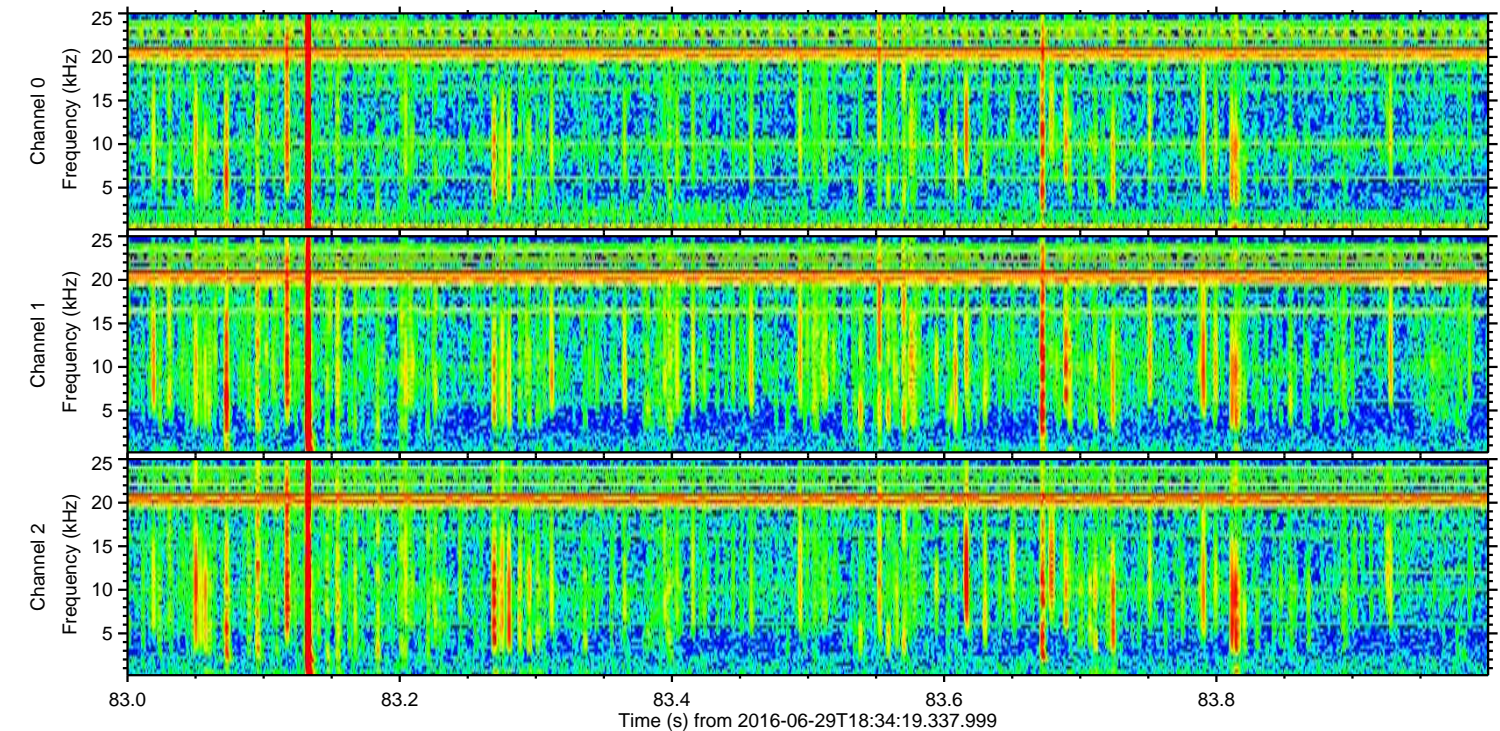
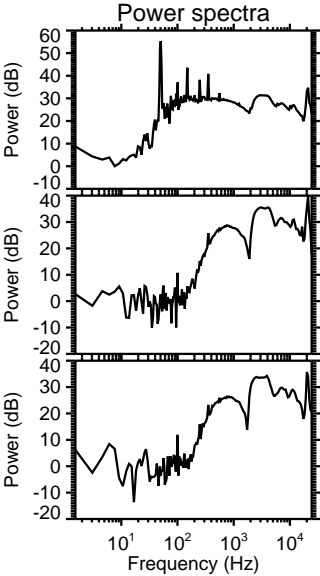
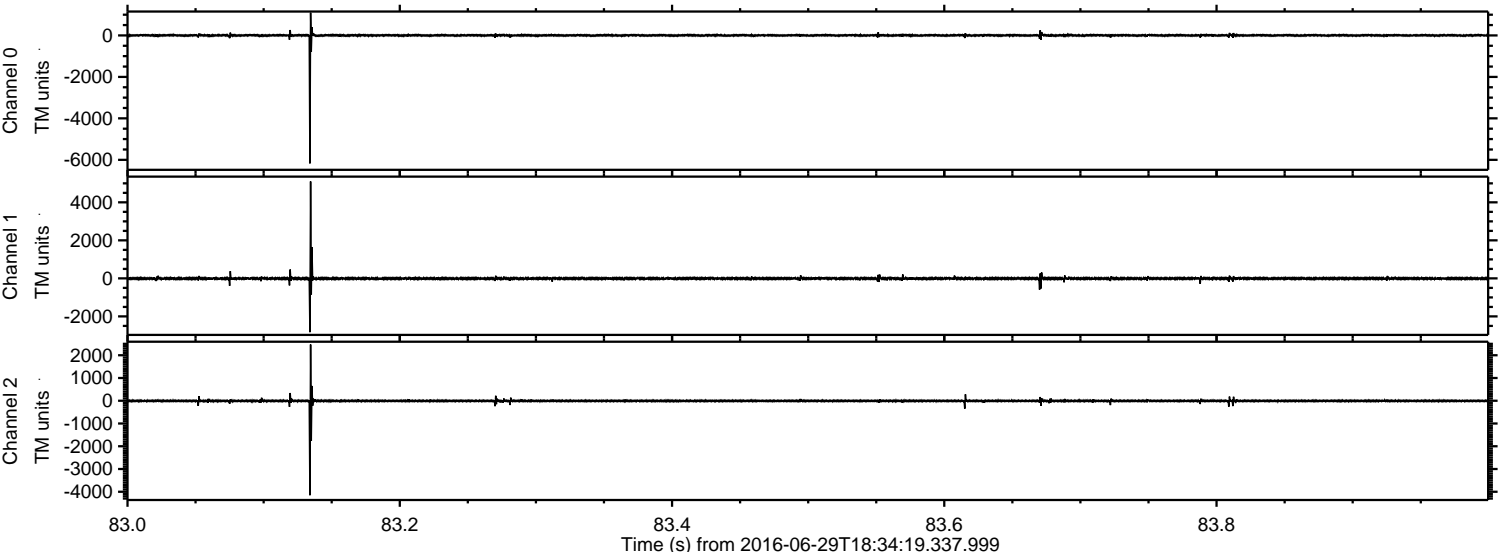

Processed Wed Jun 29 20:42:21 2016 by ELM ver.2012-10-06 from 001__elm20160629_183418__dat00.bin

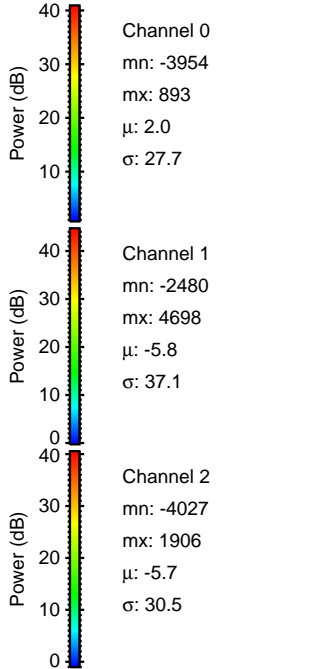
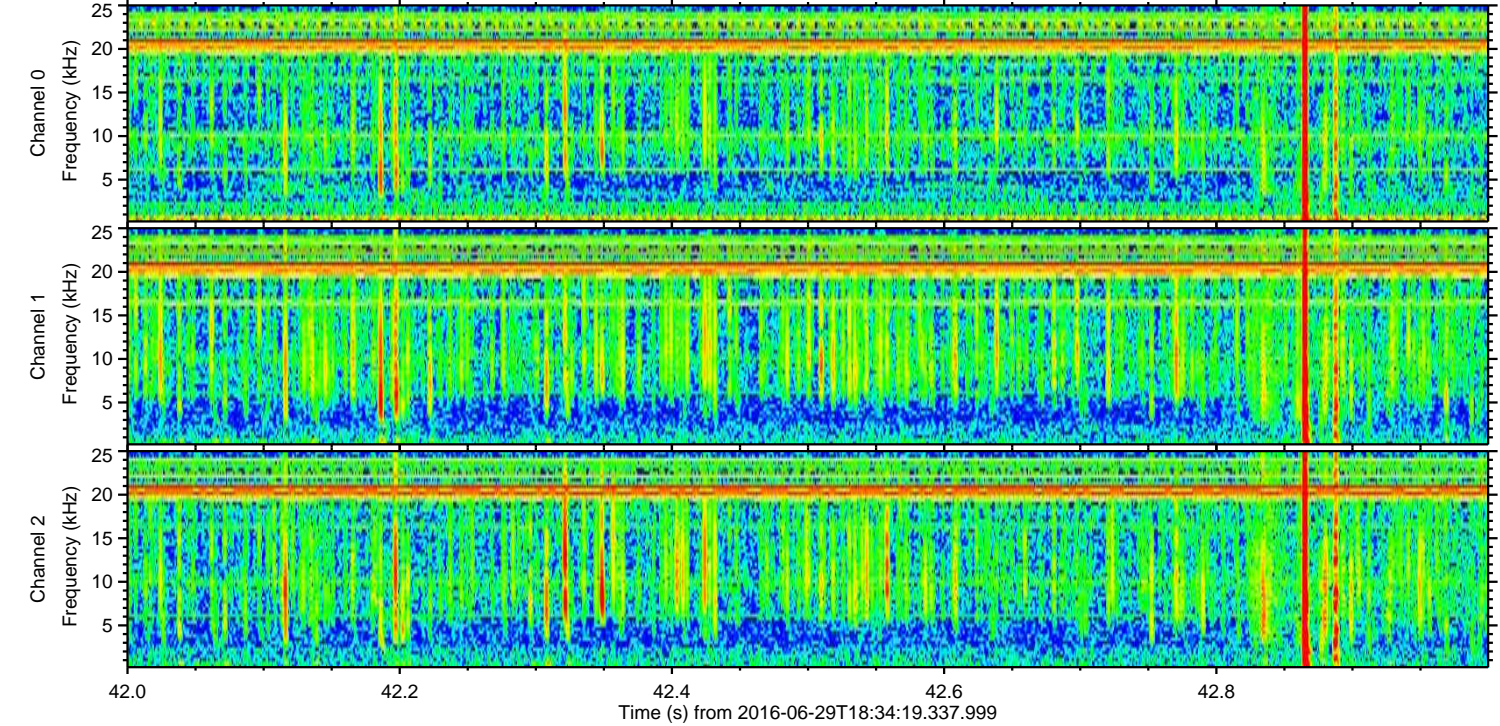
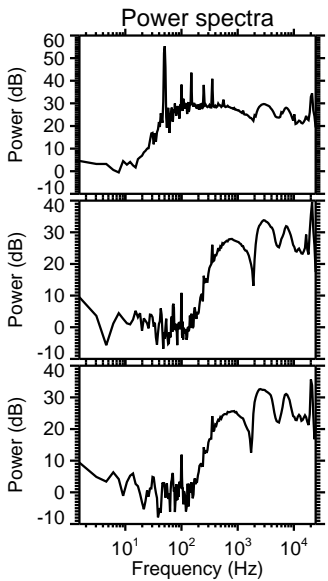
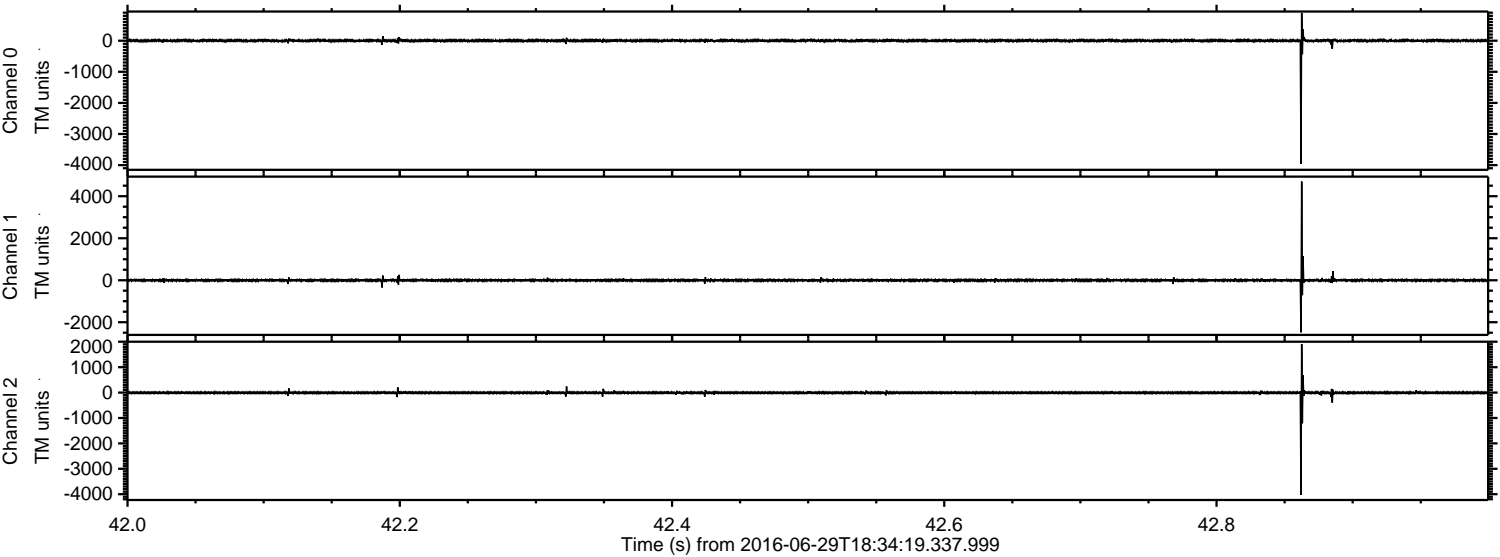

Processed Wed Jun 29 20:42:22 2016 by ELM ver.2012-10-06 from 001__elm20160629_183418__dat00.bin

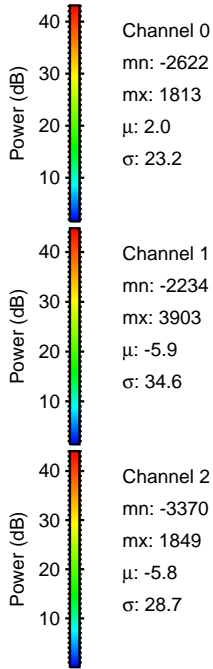
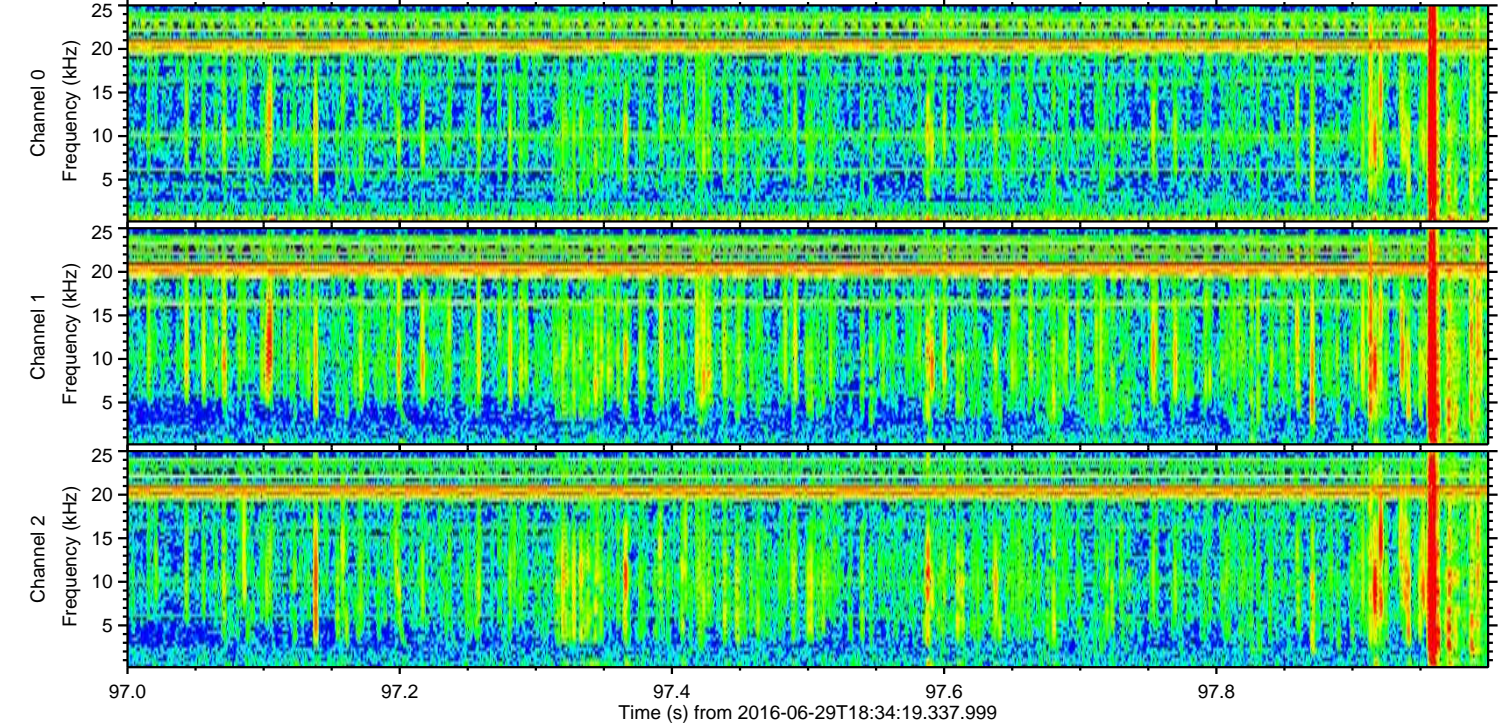
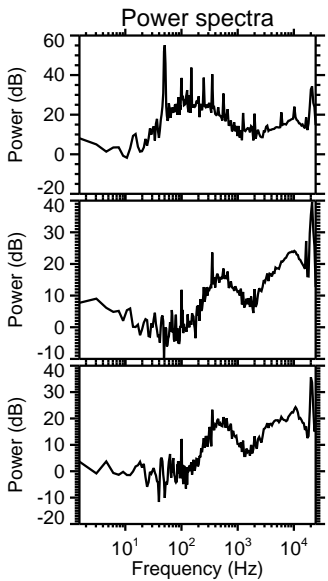
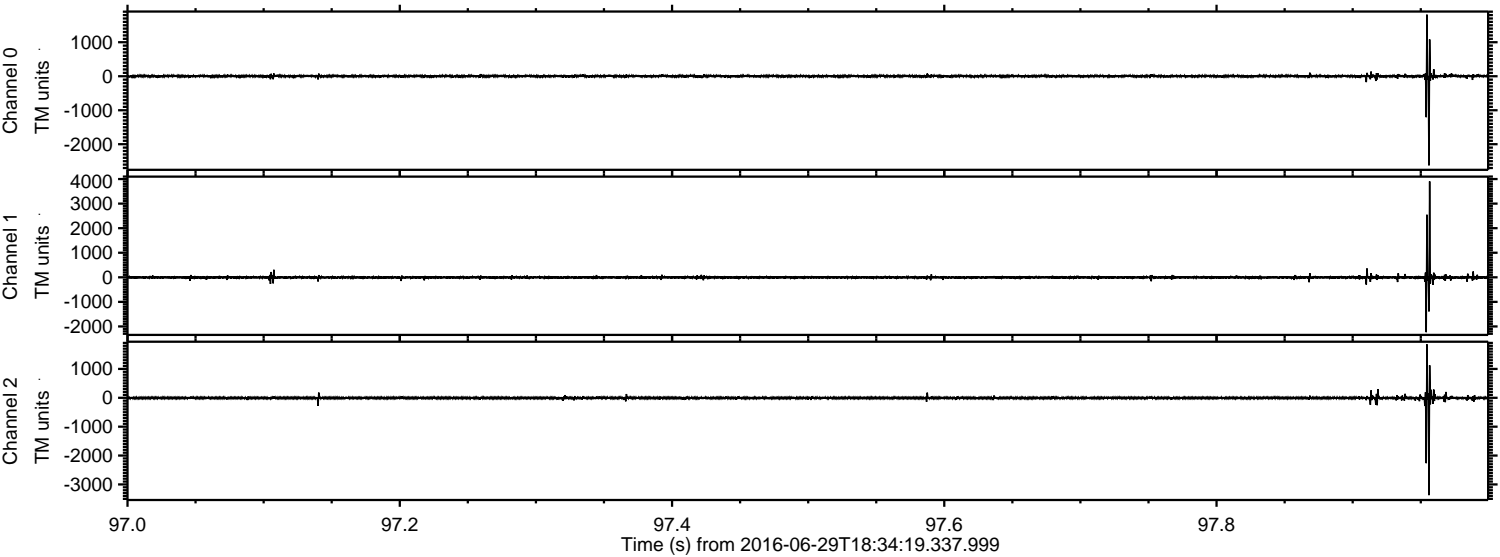

Processed Wed Jun 29 20:42:23 2016 by ELM ver.2012-10-06 from 001__elm20160629_183418__dat00.bin

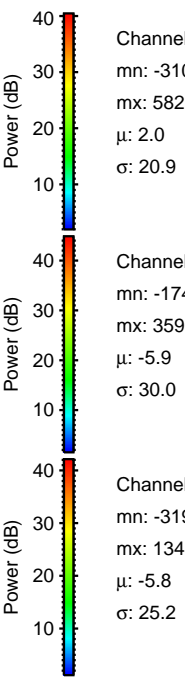
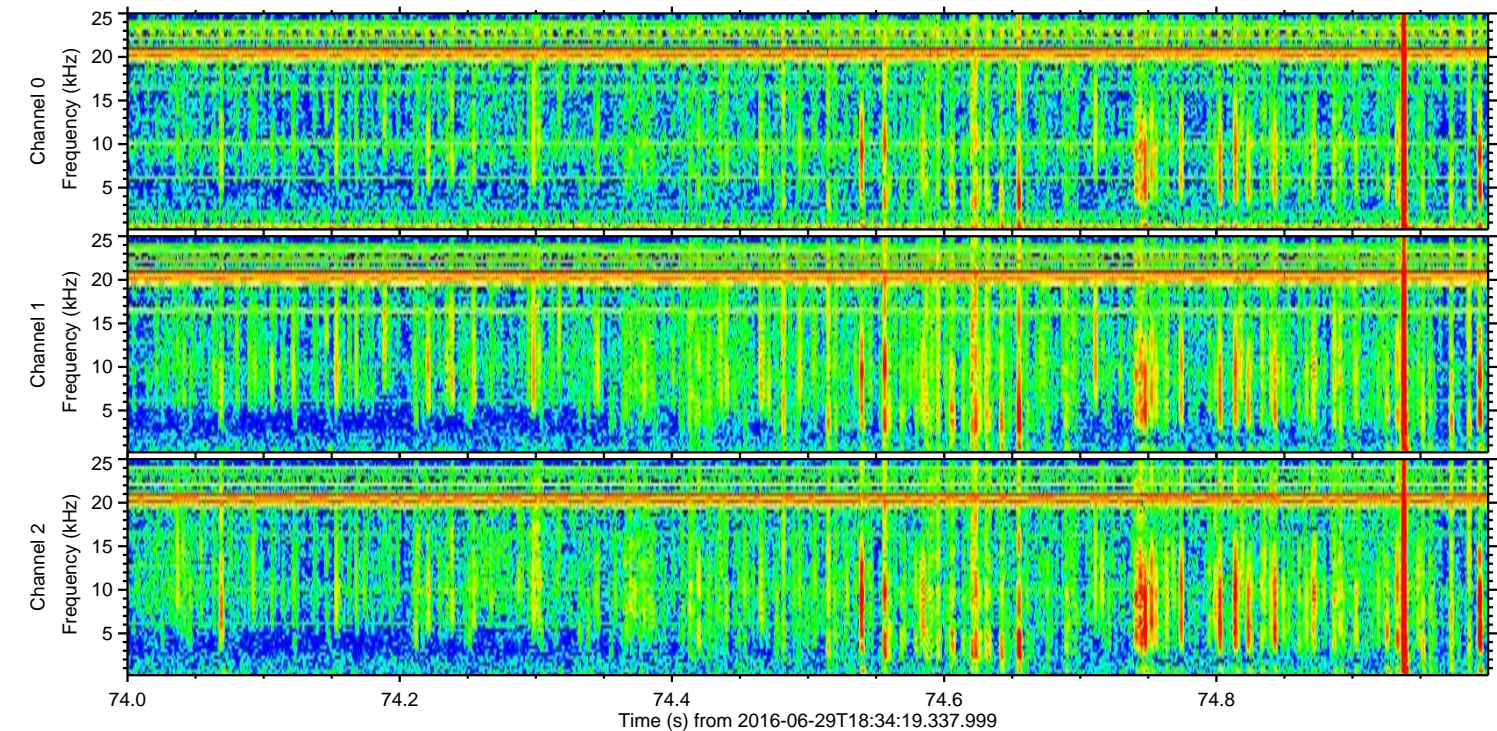
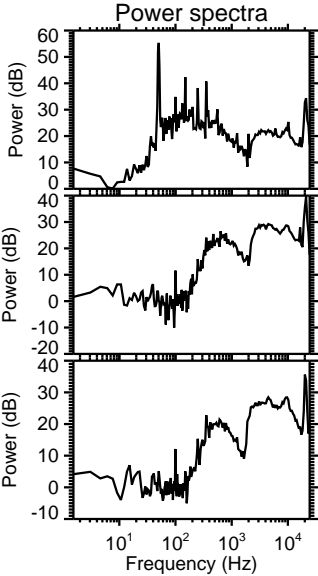
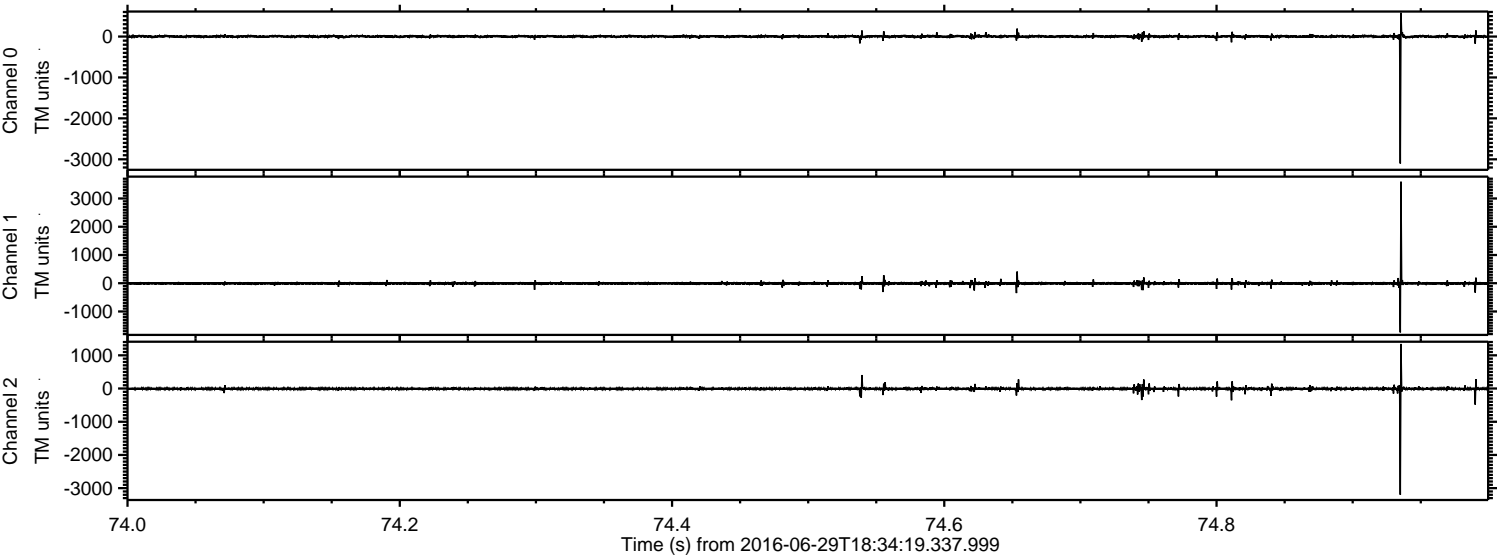

Processed Wed Jun 29 20:42:24 2016 by ELM ver.2012-10-06 from 001__elm20160629_183418__dat00.bin

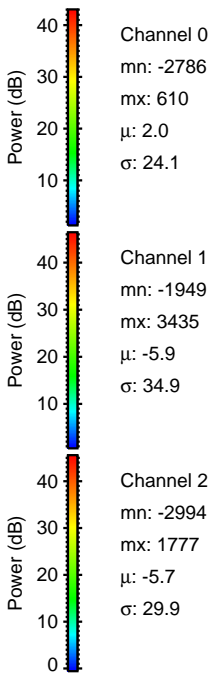
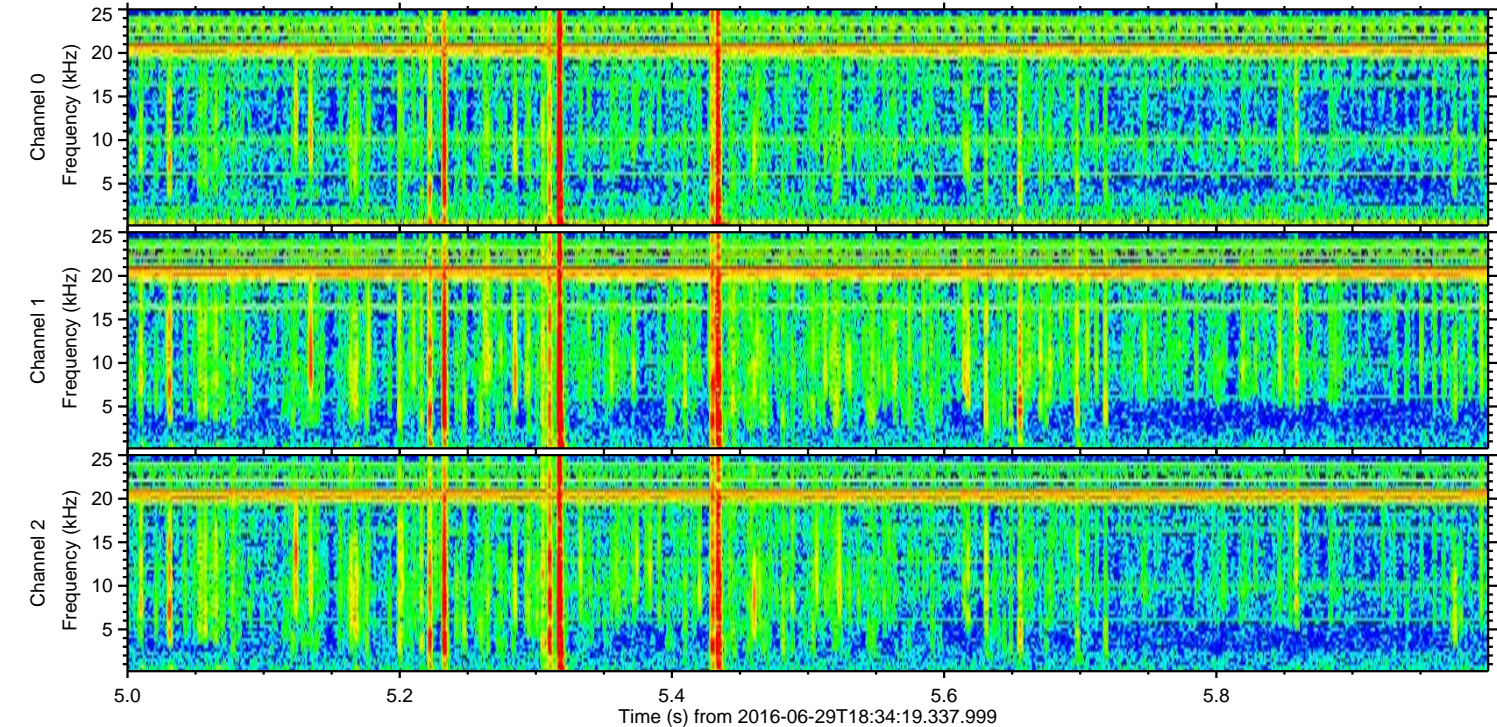
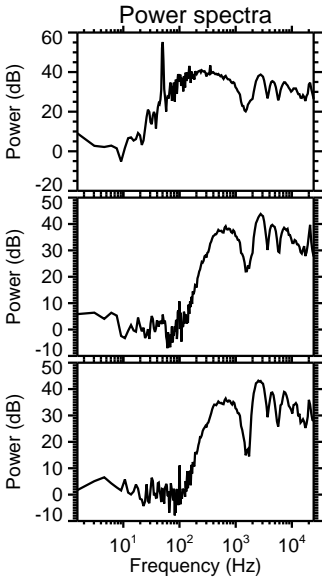
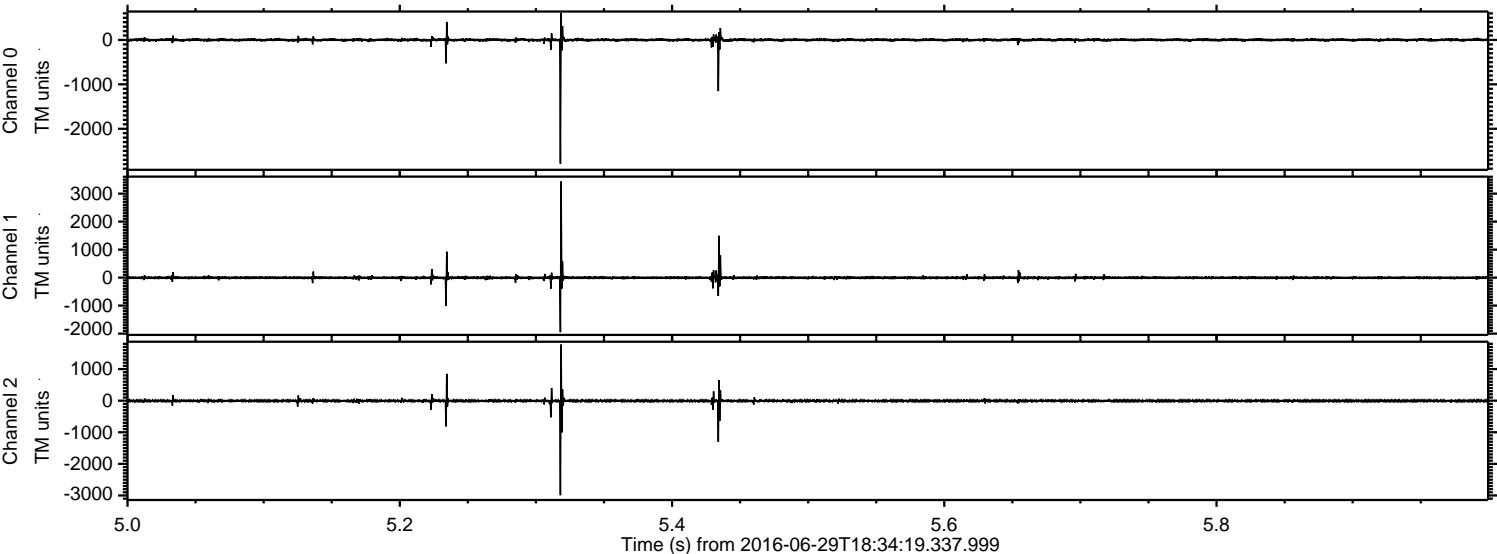

ELMAVAN 3D WAVEFORMS (Measured data sampled at 50 kHz) 51000 packets of 144 samples from 2016-06-29T18:34:19.337.999. Part 125/147

Processed Wed Jun 29 20:42:25 2016 by ELM ver.2012-10-06 from 001__elm20160629_183418__dat00.bin

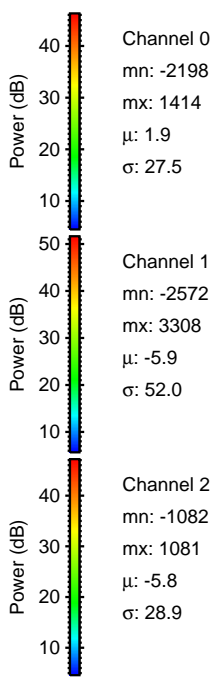
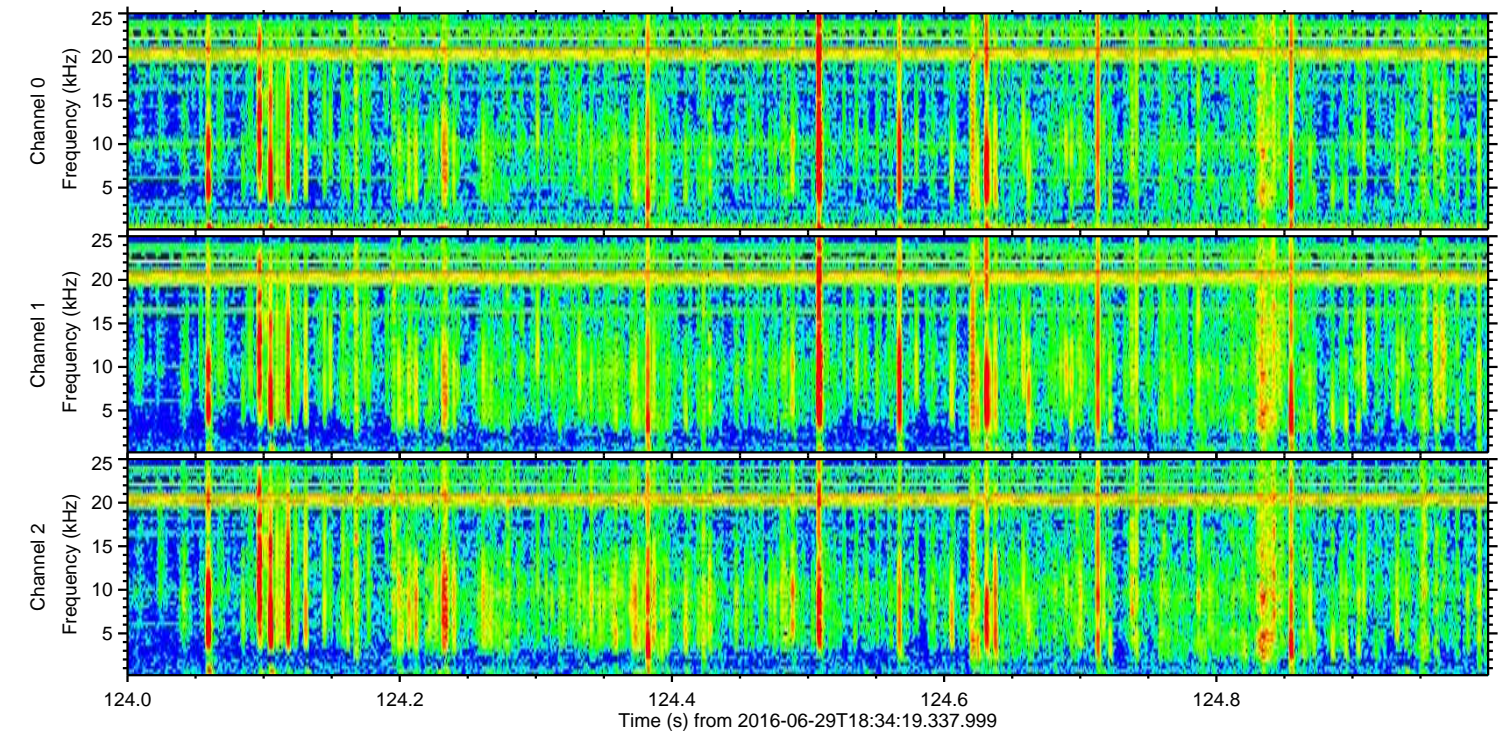
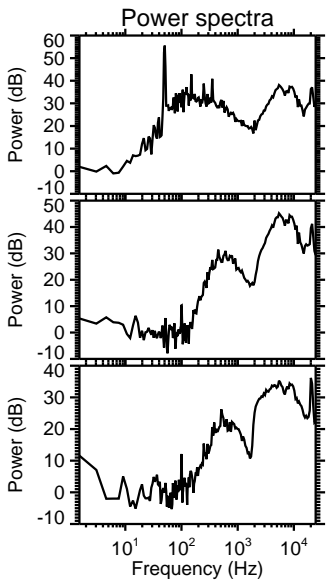
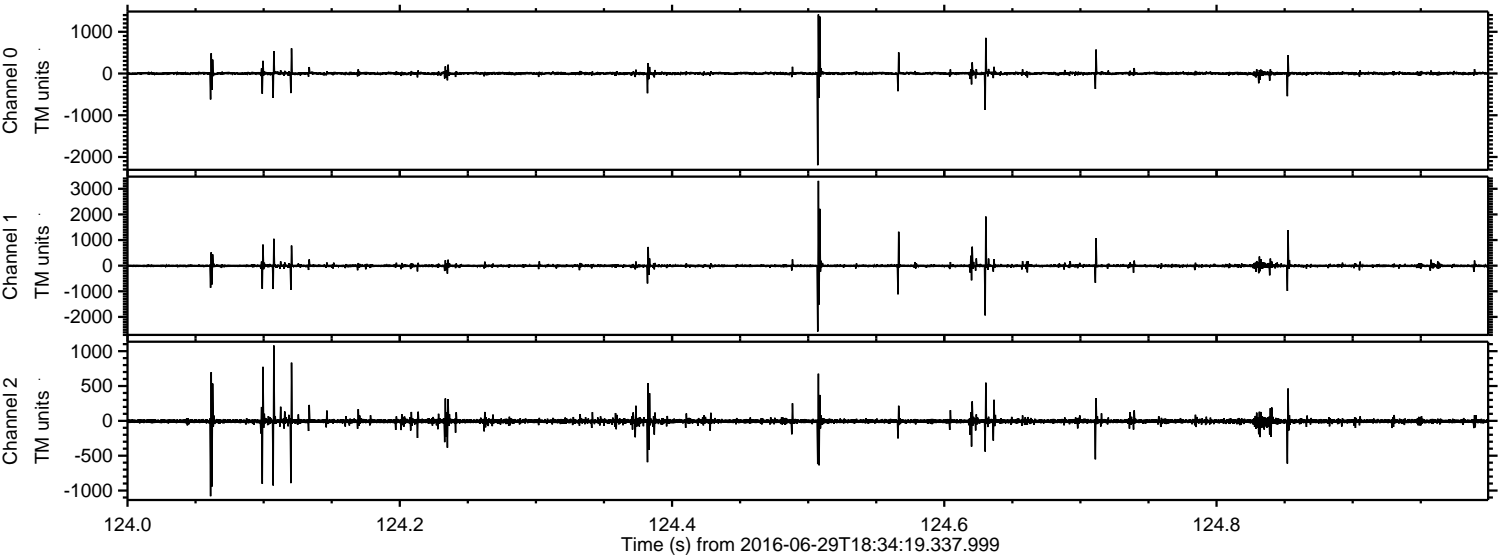

Channel 0
mn: -2198
mx: 1414
 μ : 1.9
 σ : 27.5

Channel 1
mn: -2572
mx: 3308
 μ : -5.9
 σ : 52.0

Channel 2
mn: -1082
mx: 1081
 μ : -5.8
 σ : 28.9

Processed Wed Jun 29 20:42:25 2016 by ELM ver.2012-10-06 from 001__elm20160629_183418__dat00.bin

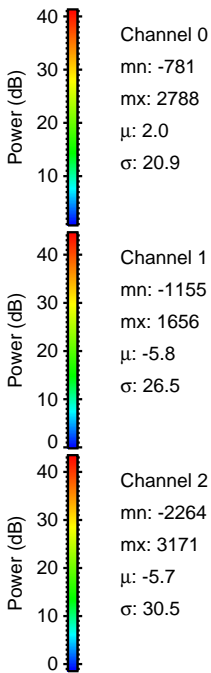
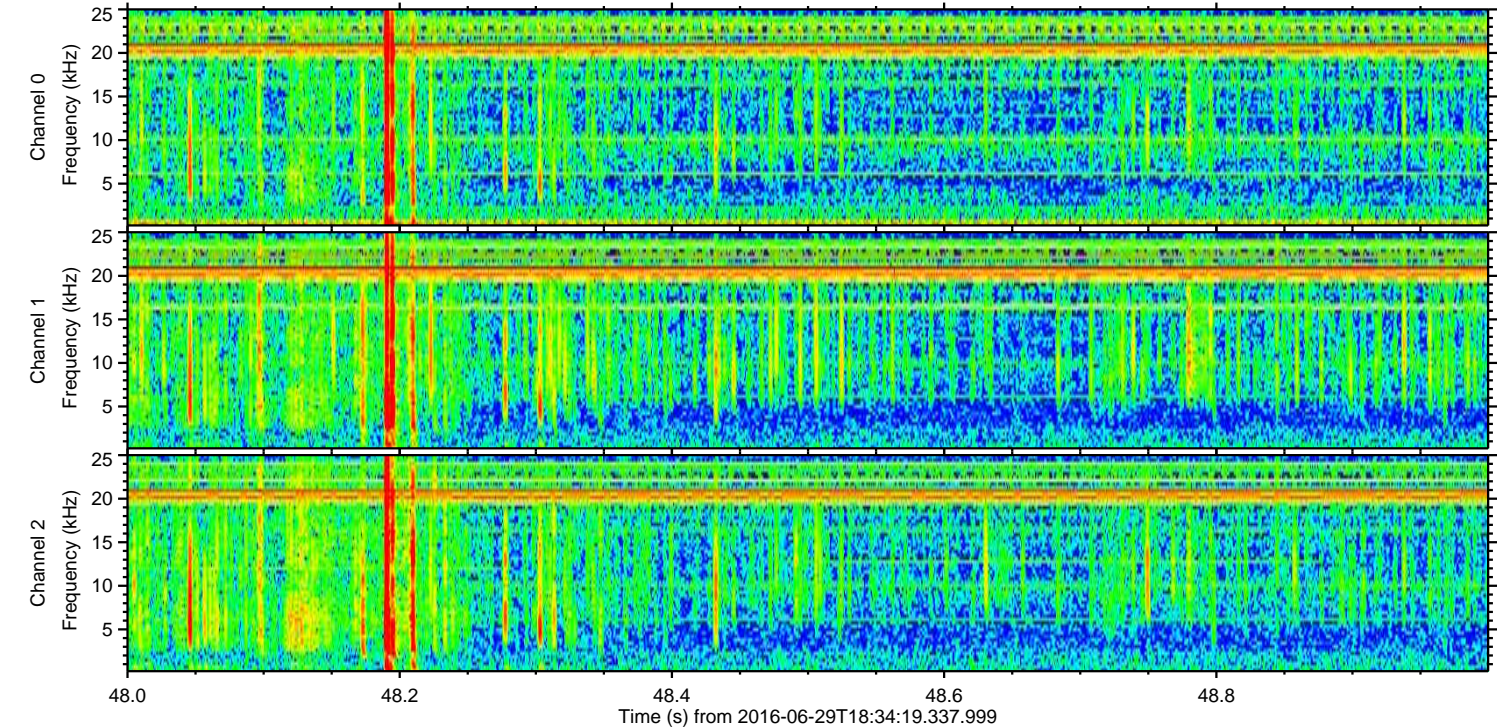
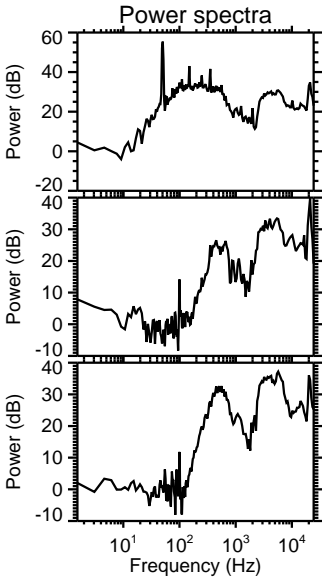
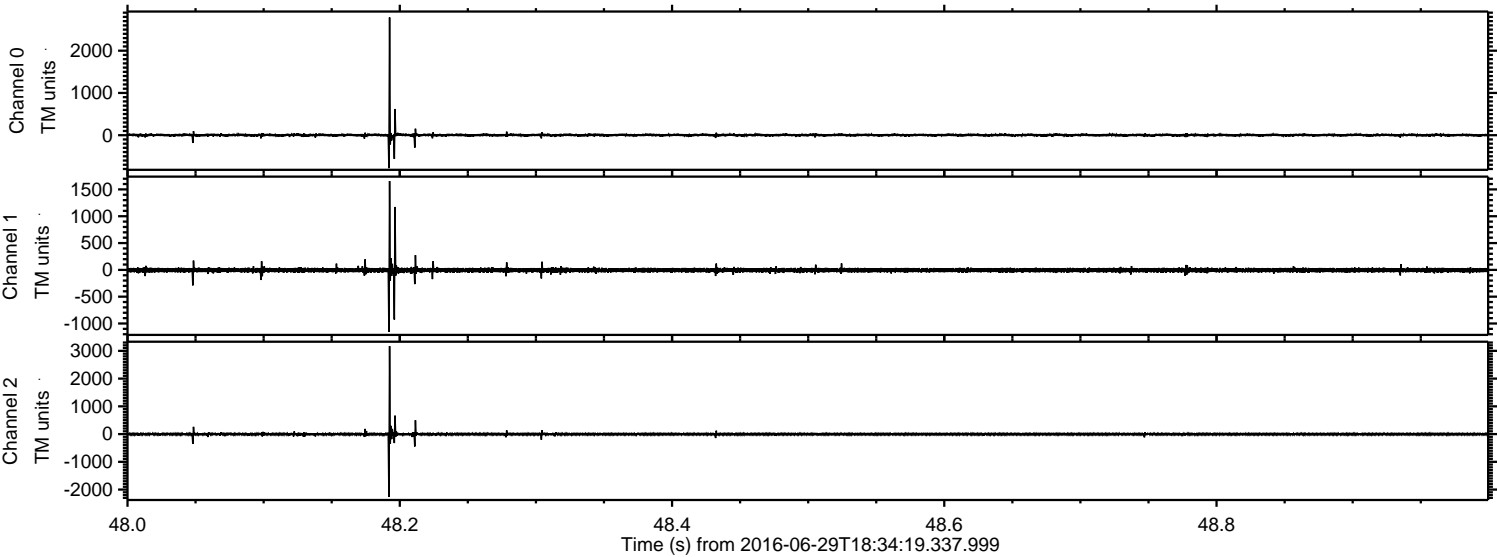

Processed Wed Jun 29 20:42:26 2016 by ELM ver.2012-10-06 from 001__elm20160629_183418__dat00.bin

