

ELMAVAN 3D WAVEFORMS (Measured data sampled at 50 kHz) 51000 packets of 144 samples from 2016-06-29T08:38:54.153.999.

Processed Wed Jun 29 10:46:52 2016 by ELM ver.2012-10-06 from 001__elm20160629_083853__dat00.bin

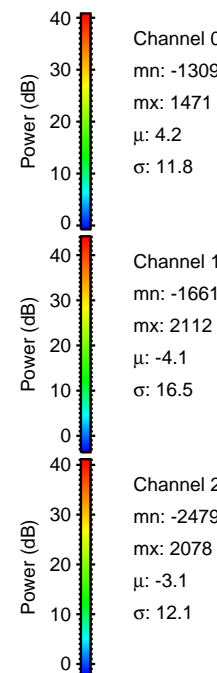
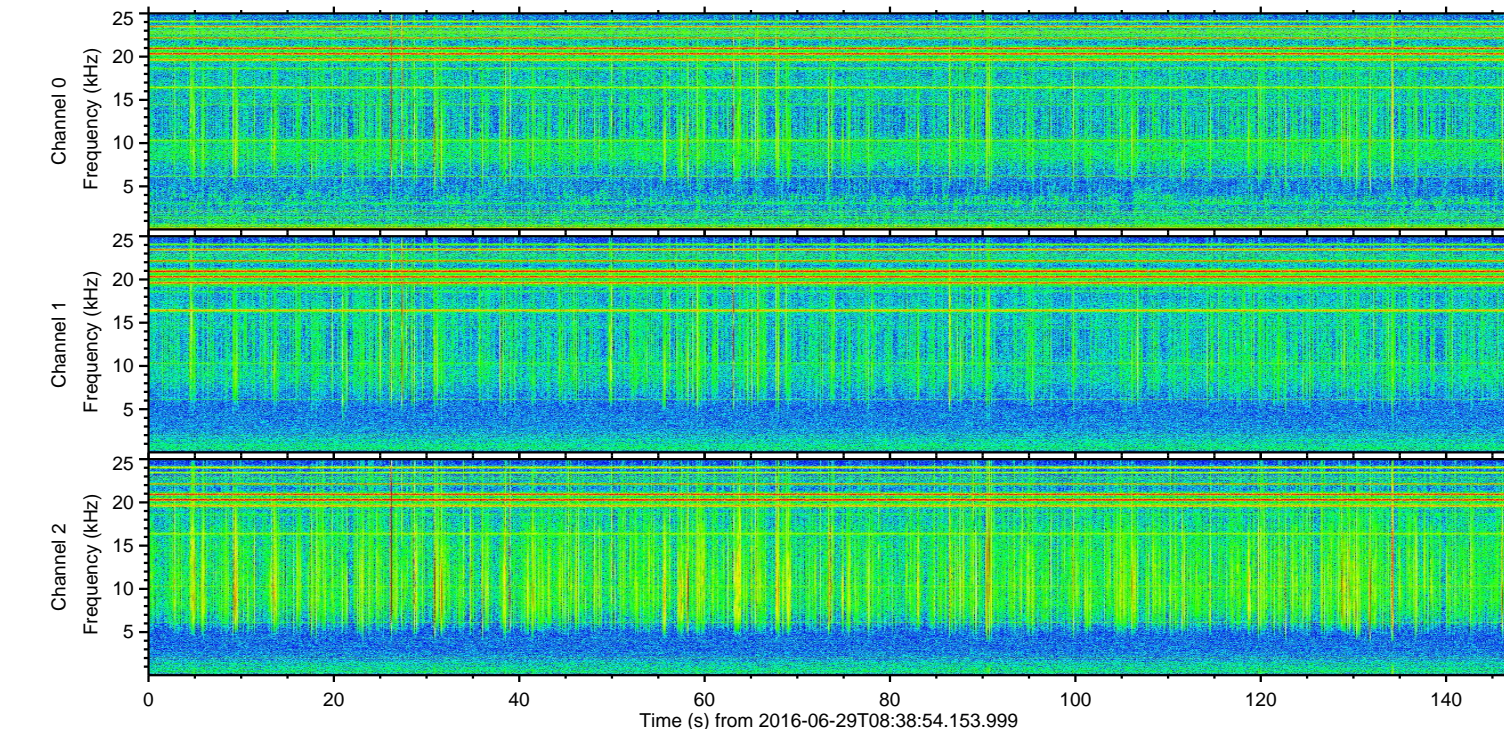
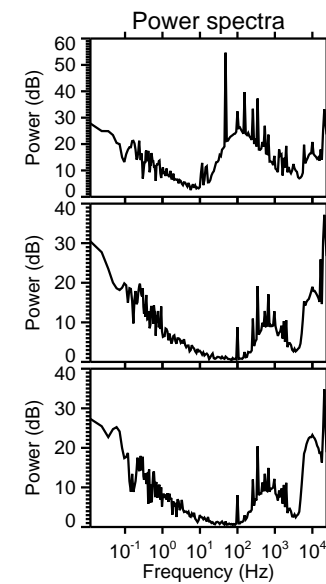
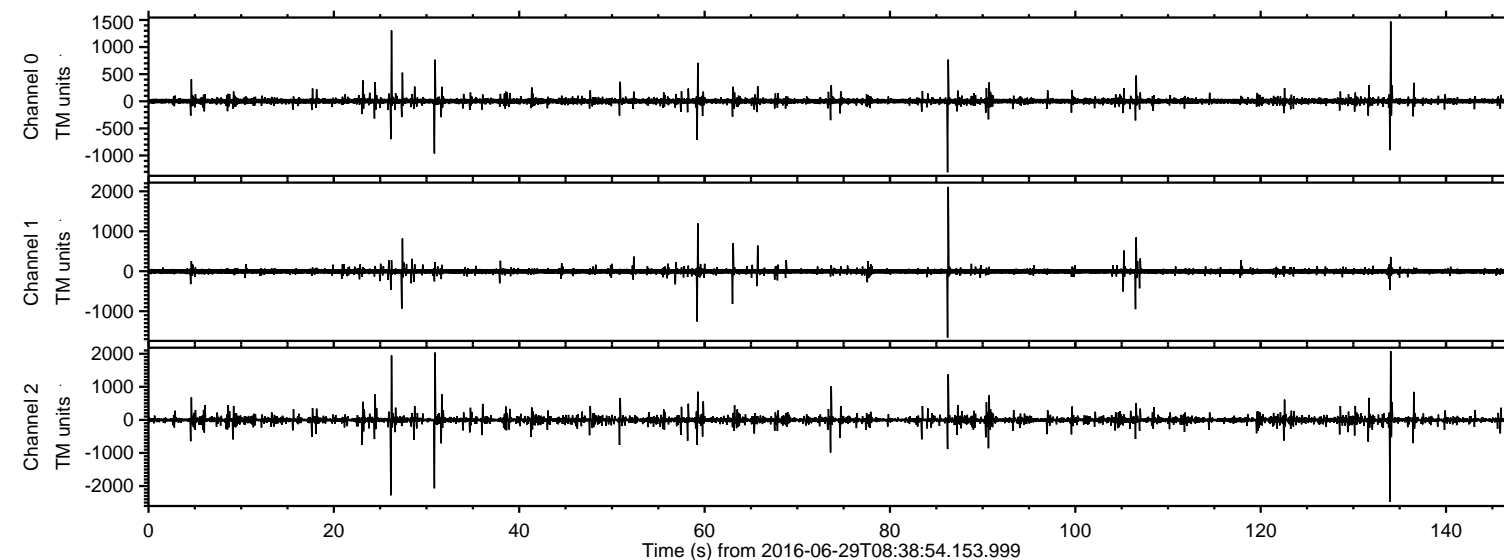

ELMAVAN 3D WAVEFORMS (Measured data sampled at 50 kHz) 51000 packets of 144 samples from 2016-06-29T08:38:54.153.999. Part 134/147

Processed Wed Jun 29 10:47:04 2016 by ELM ver.2012-10-06 from 001__elm20160629_083853__dat00.bin

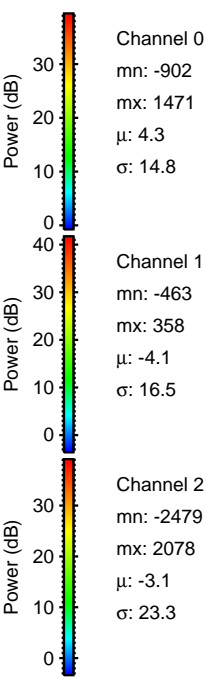
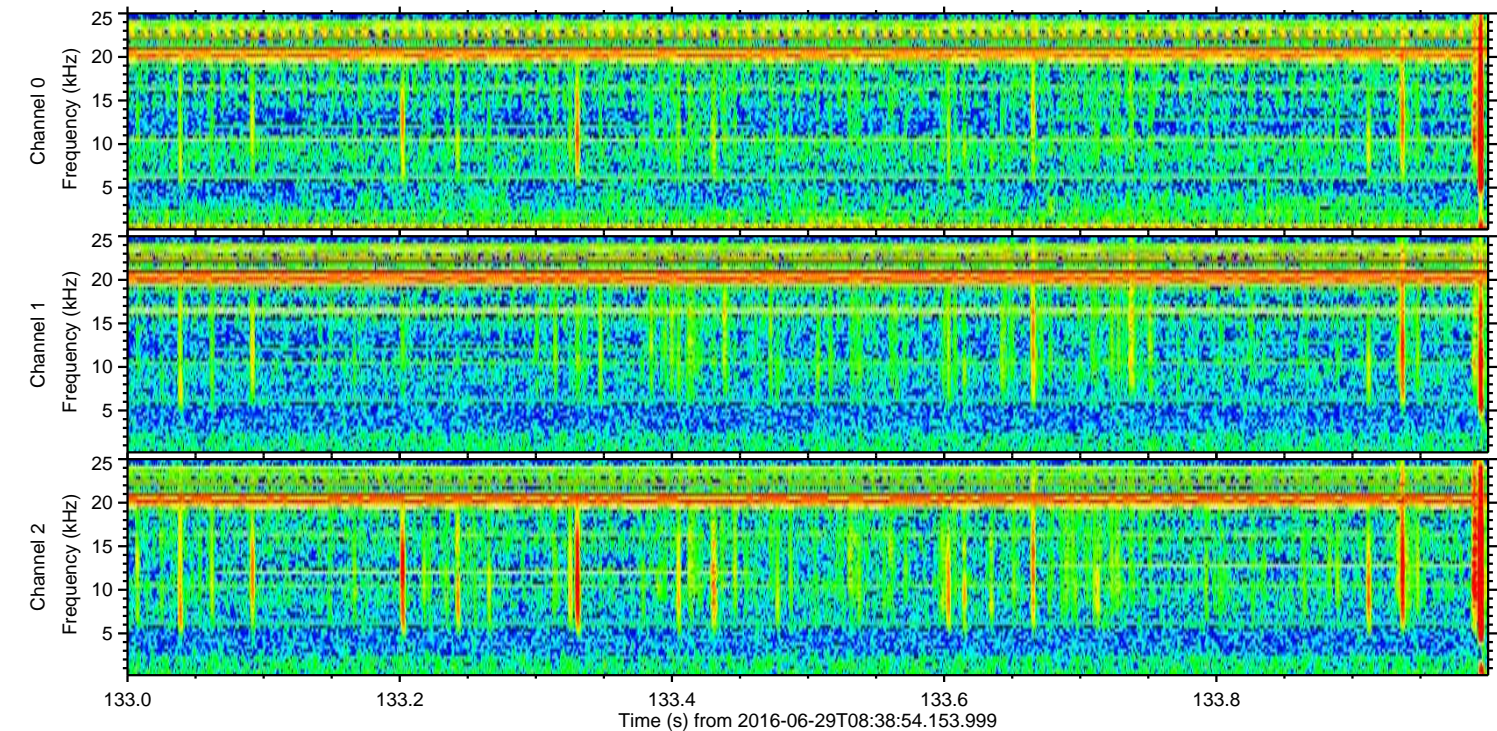
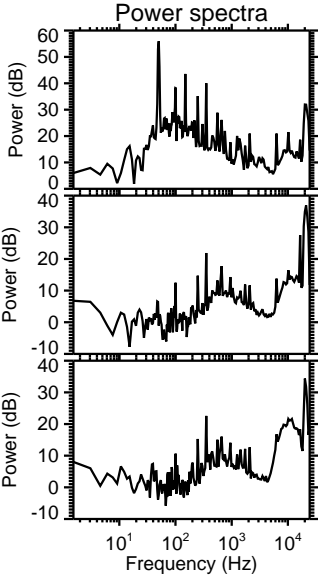
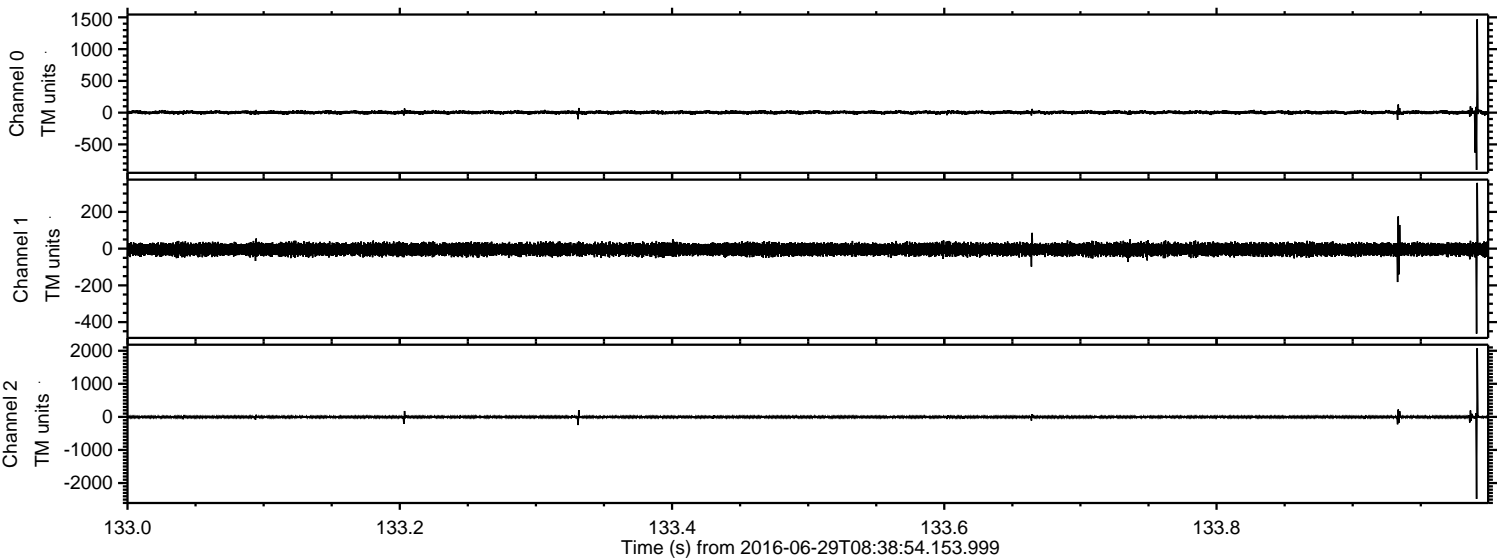

Processed Wed Jun 29 10:47:04 2016 by ELM ver.2012-10-06 from 001__elm20160629_083853__dat00.bin

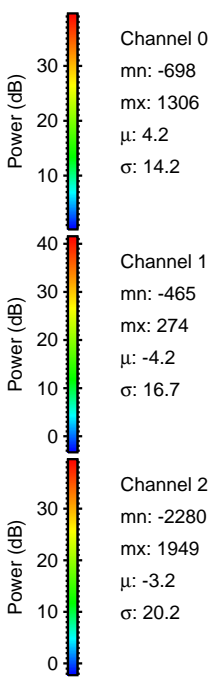
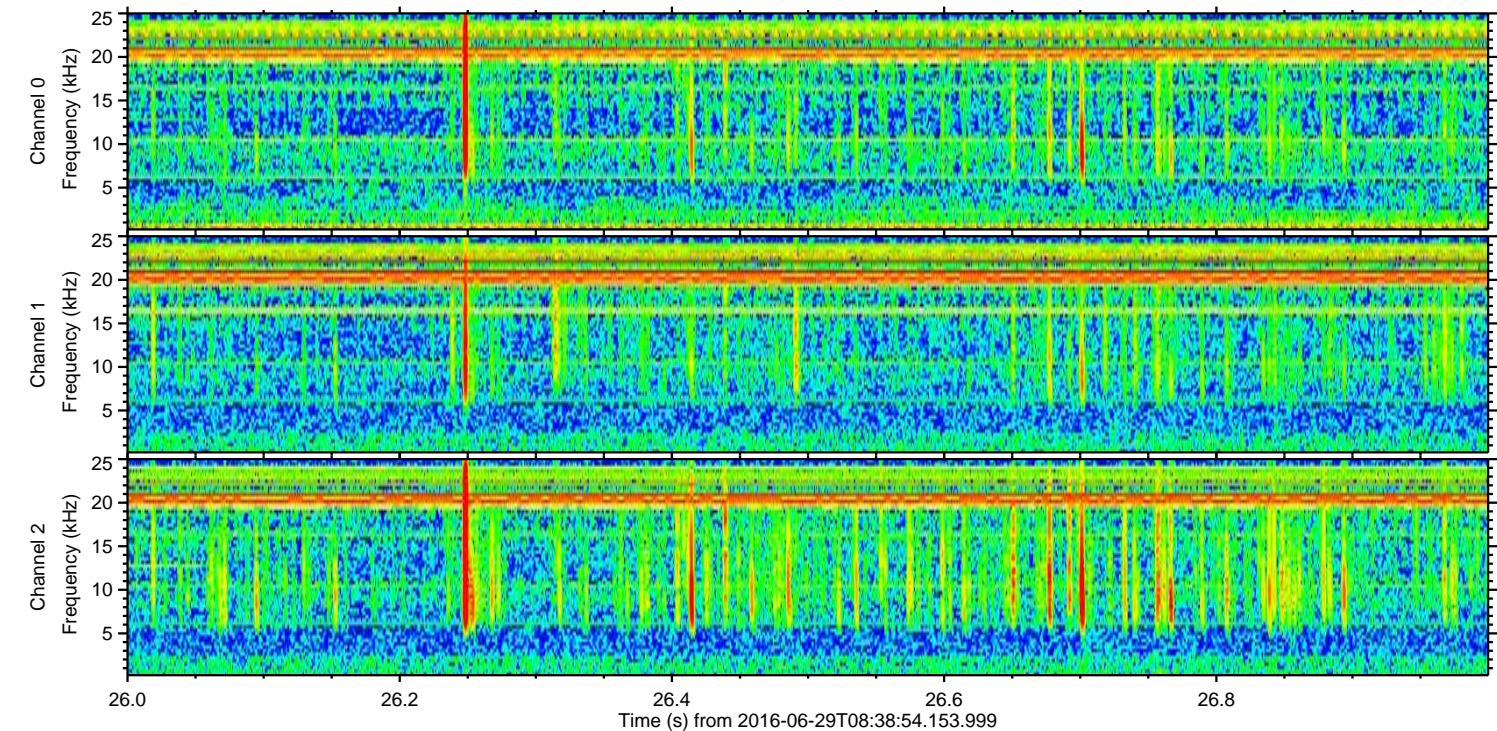
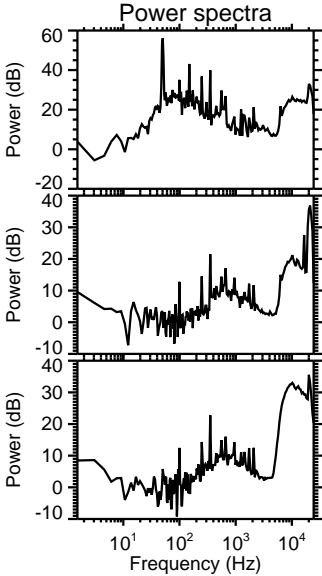
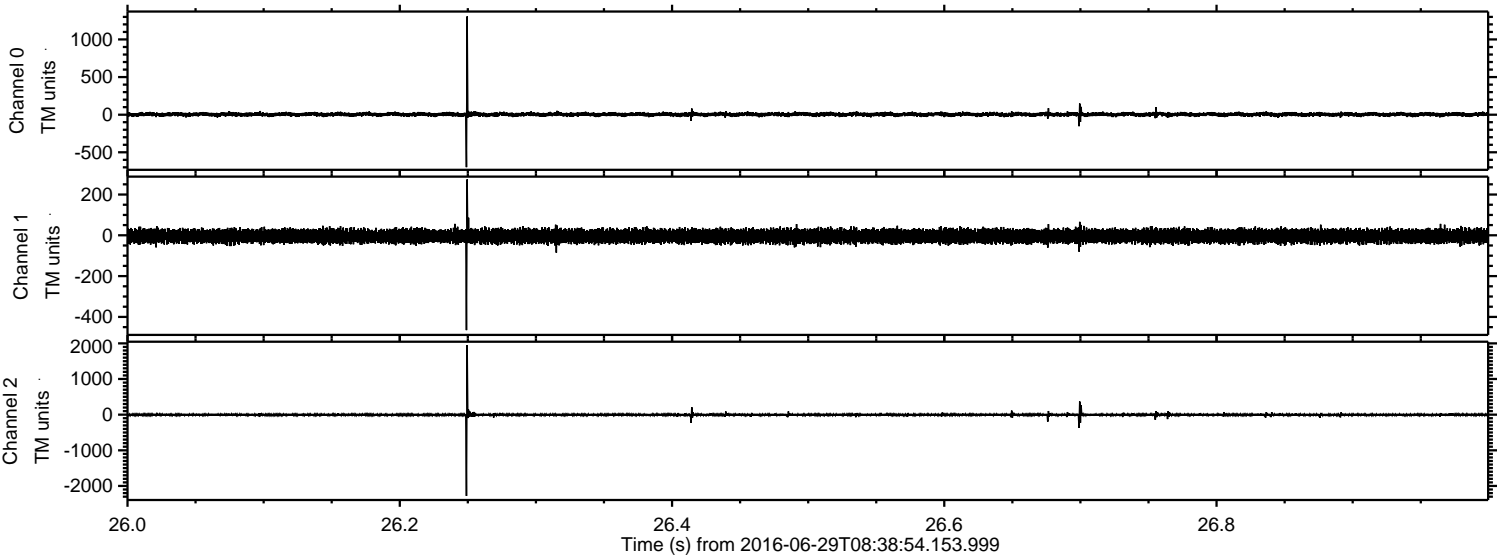

ELMAVAN 3D WAVEFORMS (Measured data sampled at 50 kHz) 51000 packets of 144 samples from 2016-06-29T08:38:54.153.999. Part 87/147

Processed Wed Jun 29 10:47:05 2016 by ELM ver.2012-10-06 from 001__elm20160629_083853__dat00.bin

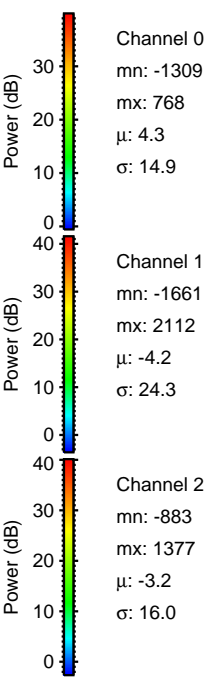
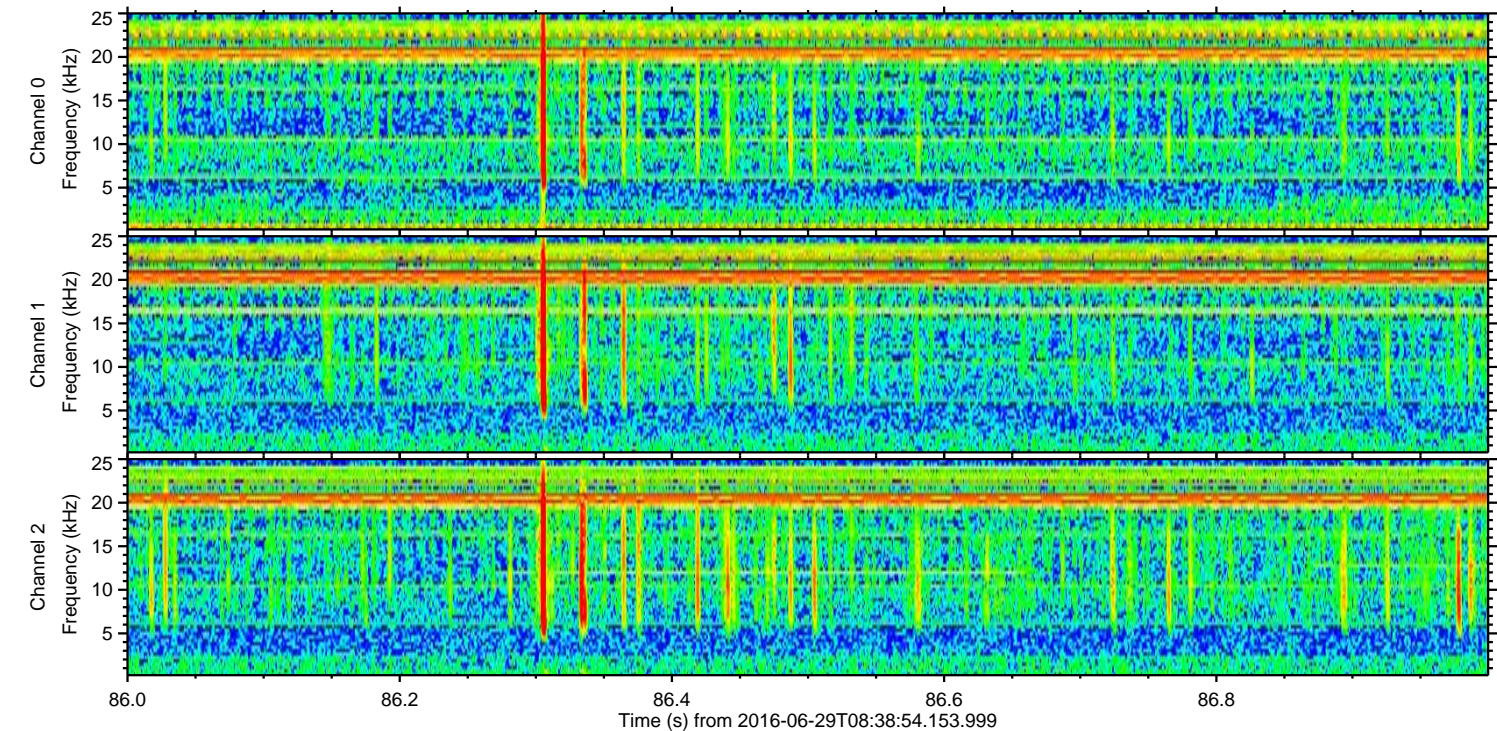
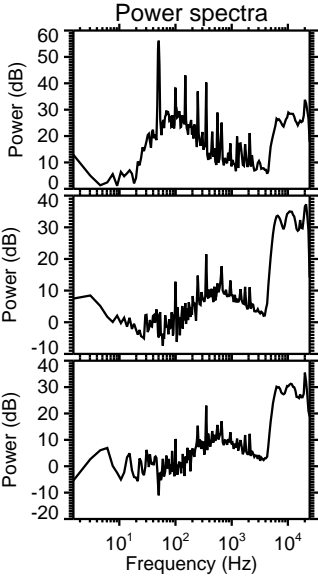
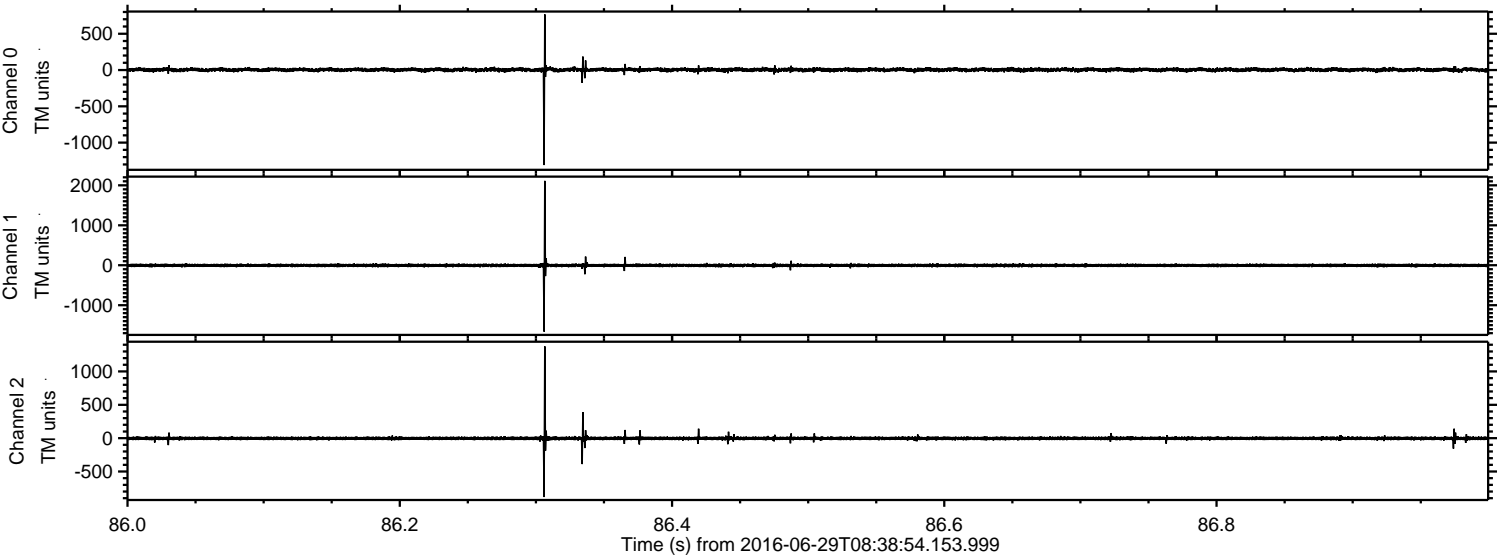

Processed Wed Jun 29 10:47:06 2016 by ELM ver.2012-10-06 from 001__elm20160629_083853__dat00.bin

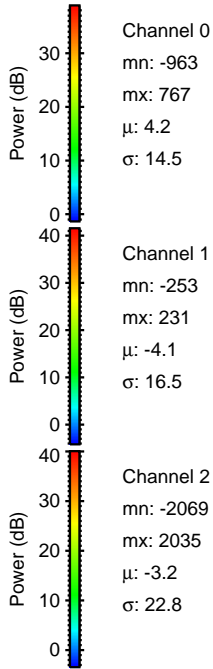
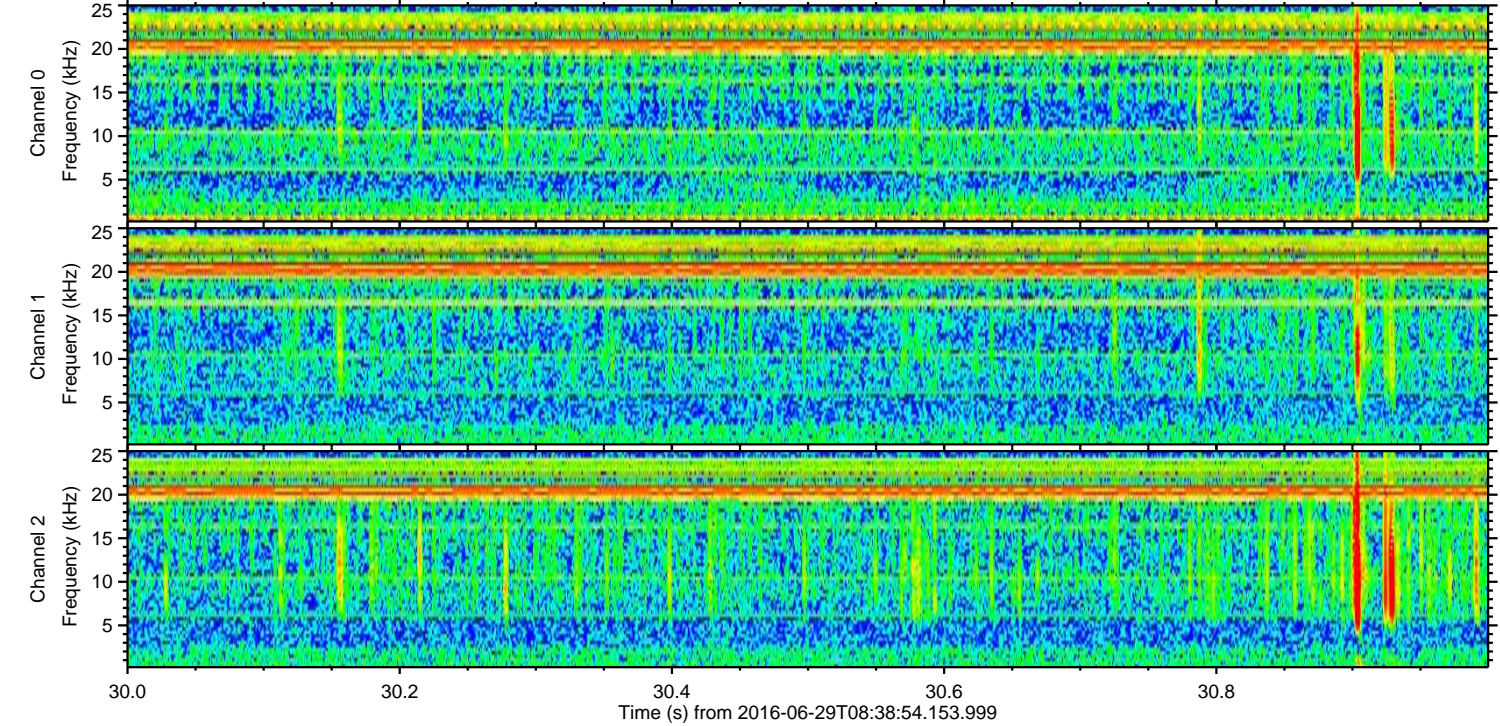
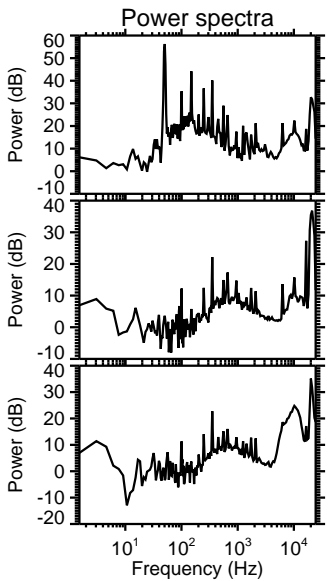
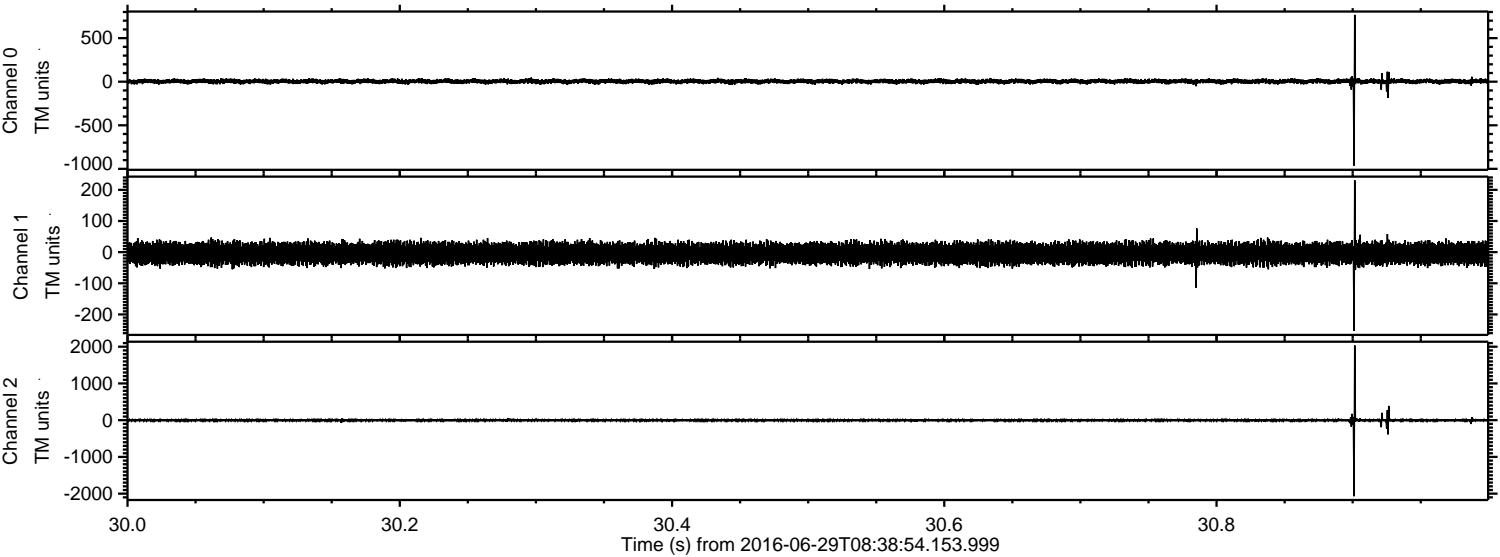

Channel 0
mn: -963
mx: 767
 μ : 4.2
 σ : 14.5

Channel 1
mn: -253
mx: 231
 μ : -4.1
 σ : 16.5

Channel 2
mn: -2069
mx: 2035
 μ : -3.2
 σ : 22.8

Processed Wed Jun 29 10:47:07 2016 by ELM ver.2012-10-06 from 001__elm20160629_083853__dat00.bin

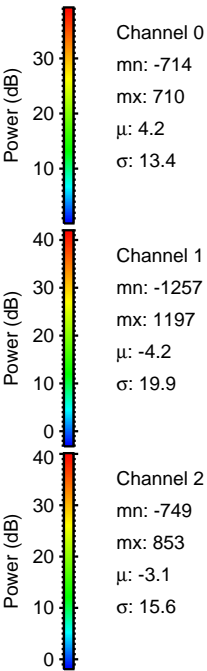
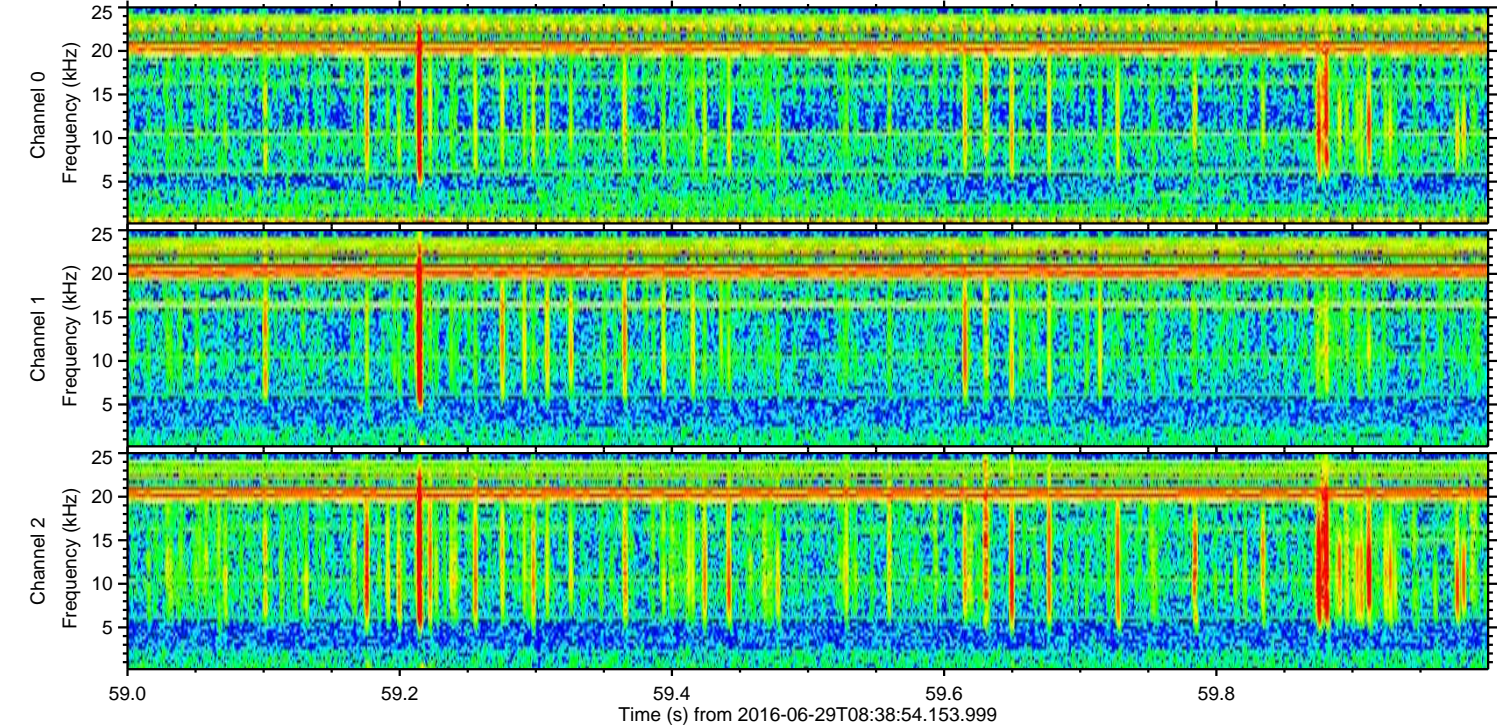
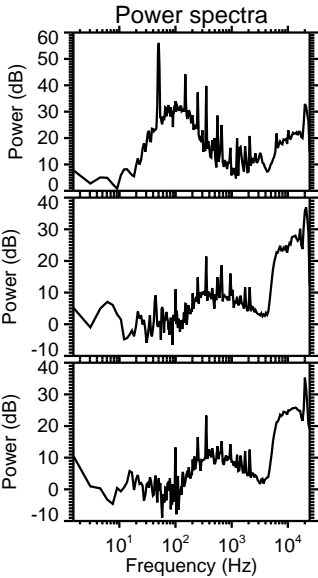
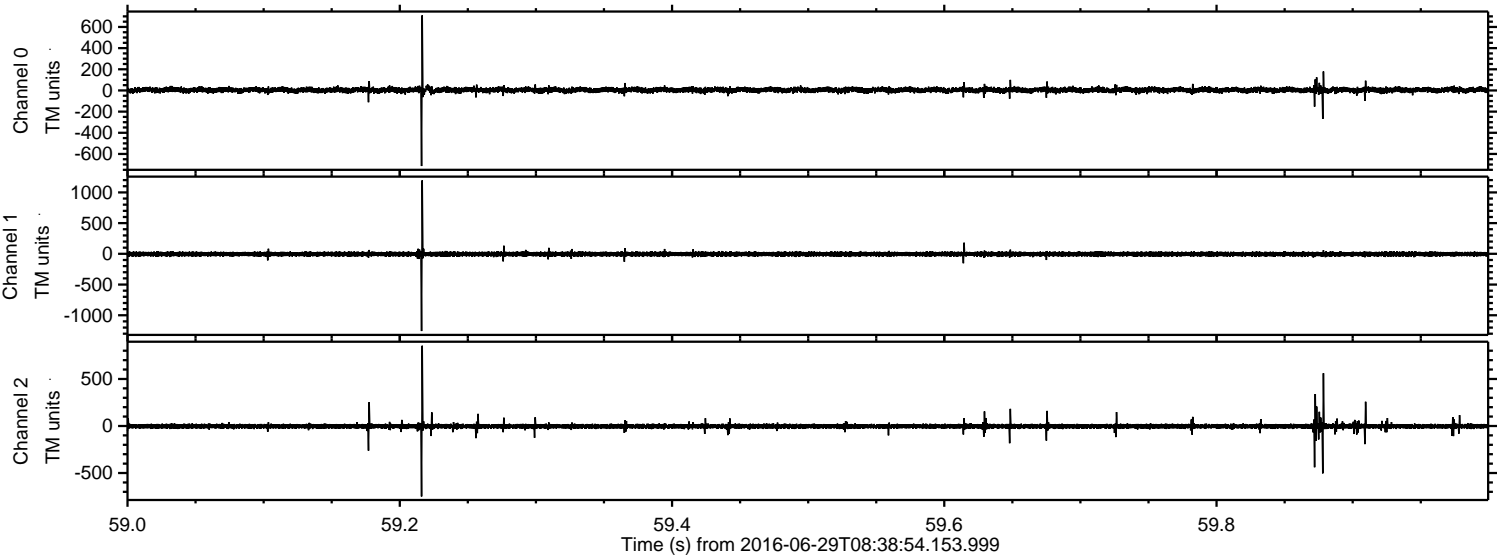

Processed Wed Jun 29 10:47:08 2016 by ELM ver.2012-10-06 from 001__elm20160629_083853__dat00.bin

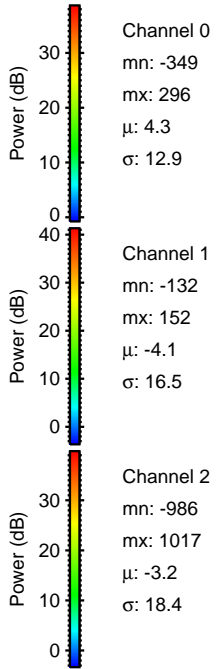
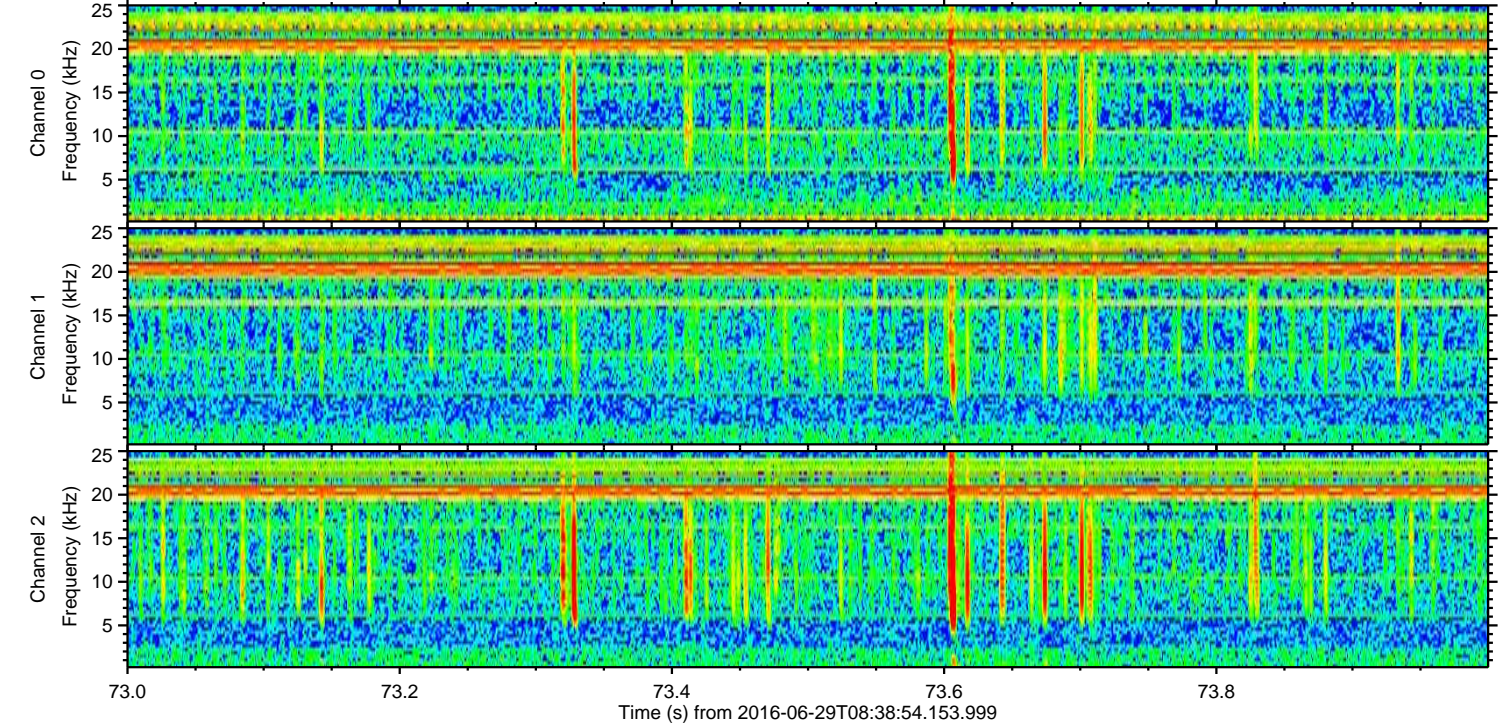
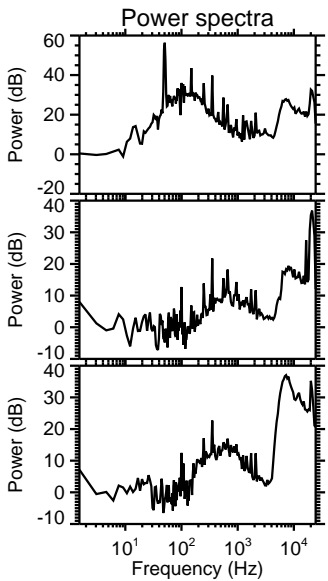
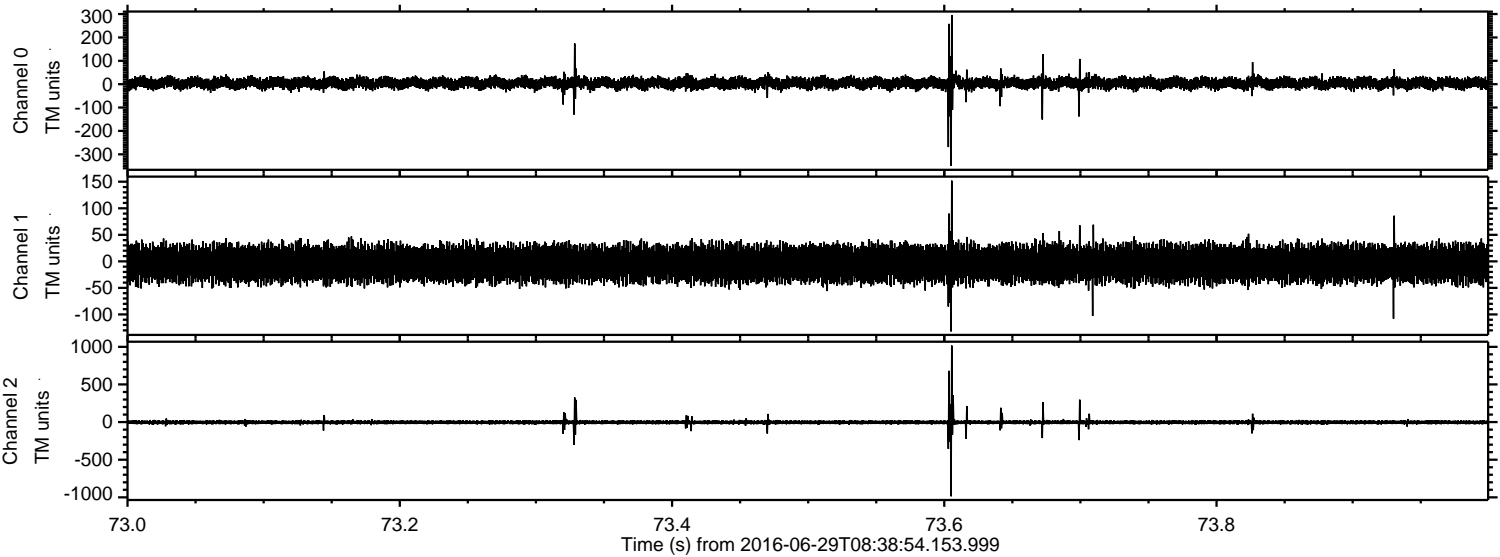

ELMAVAN 3D WAVEFORMS (Measured data sampled at 50 kHz) 51000 packets of 144 samples from 2016-06-29T08:38:54.153.999. Part 107/147

Processed Wed Jun 29 10:47:09 2016 by ELM ver.2012-10-06 from 001__elm20160629_083853__dat00.bin

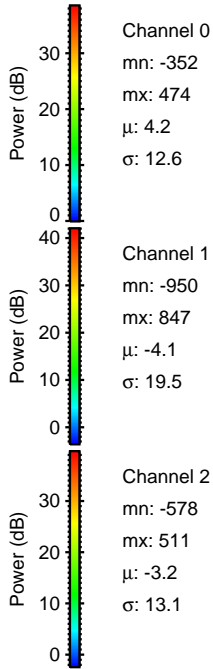
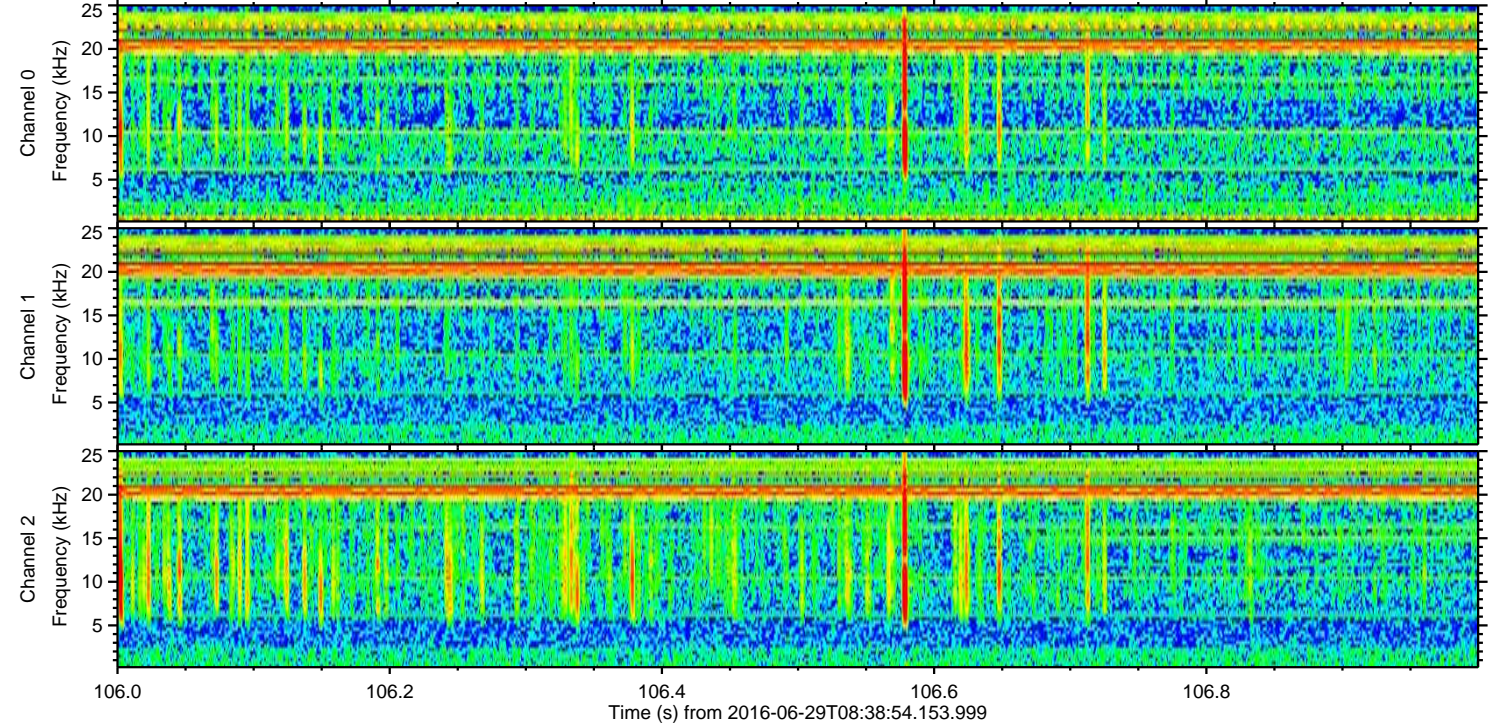
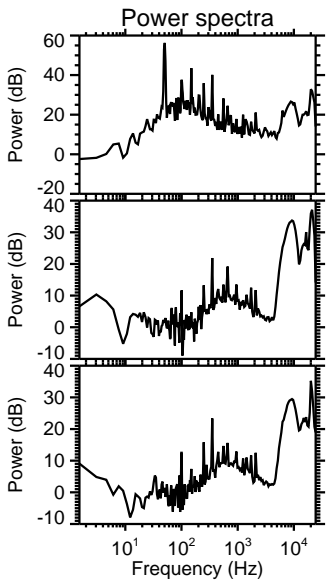
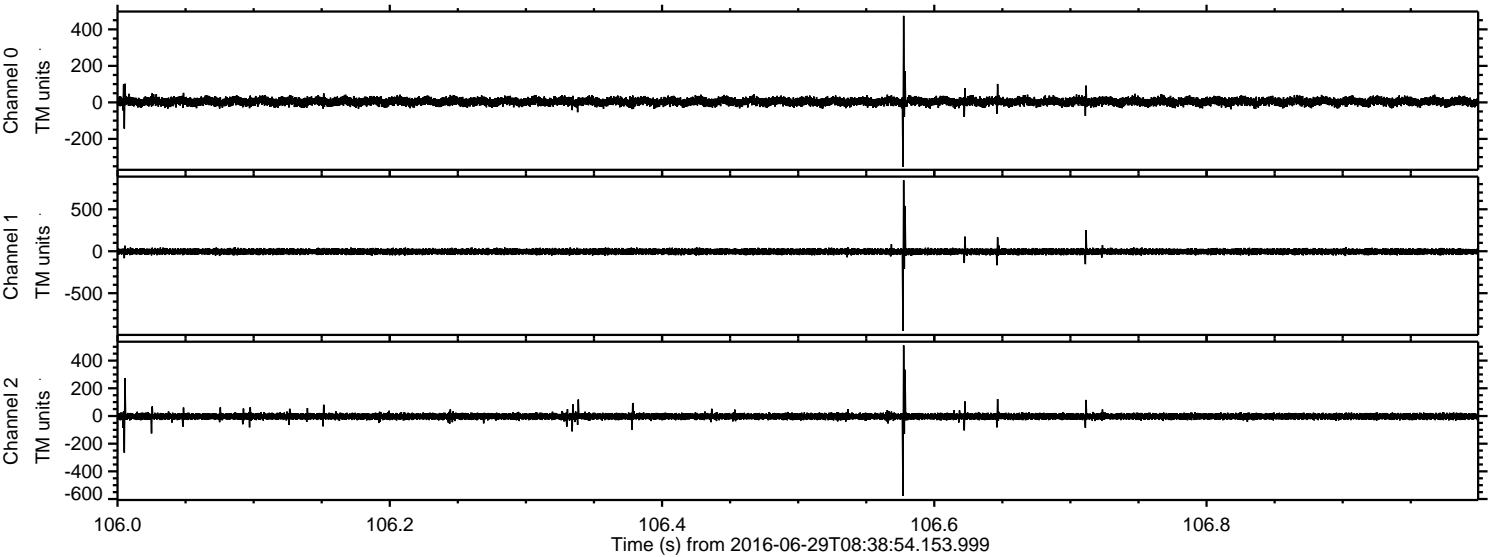

Processed Wed Jun 29 10:47:10 2016 by ELM ver.2012-10-06 from 001__elm20160629_083853__dat00.bin

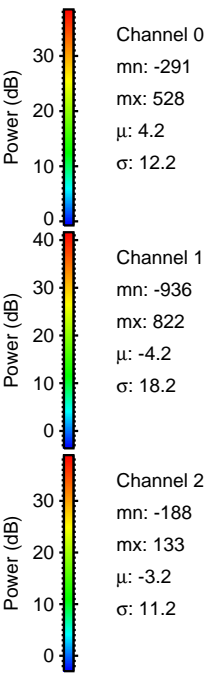
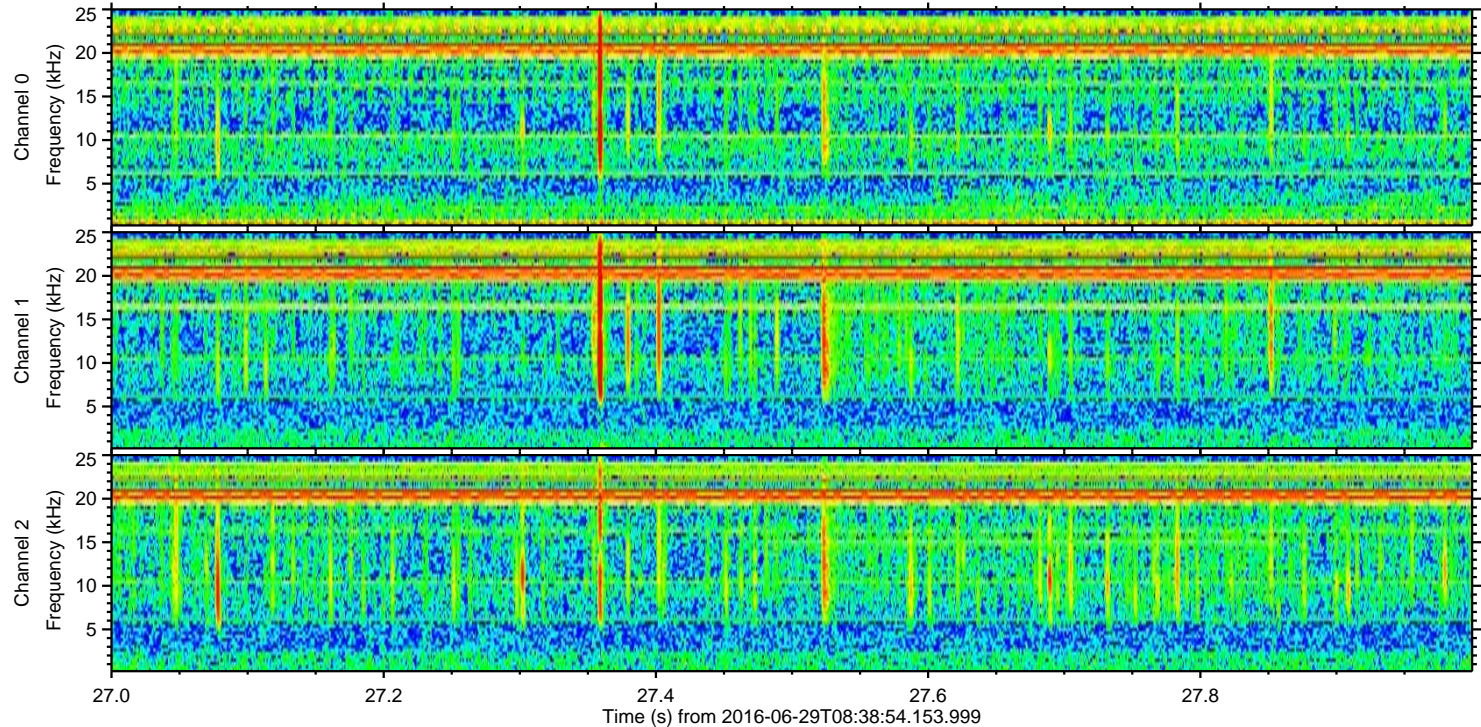
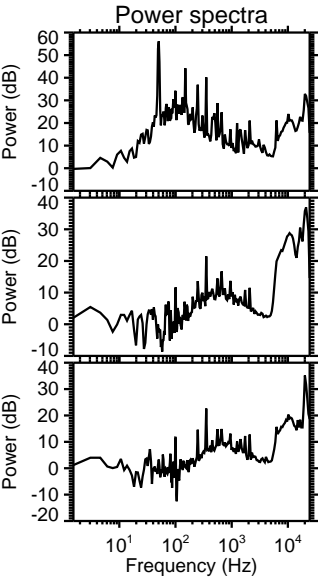
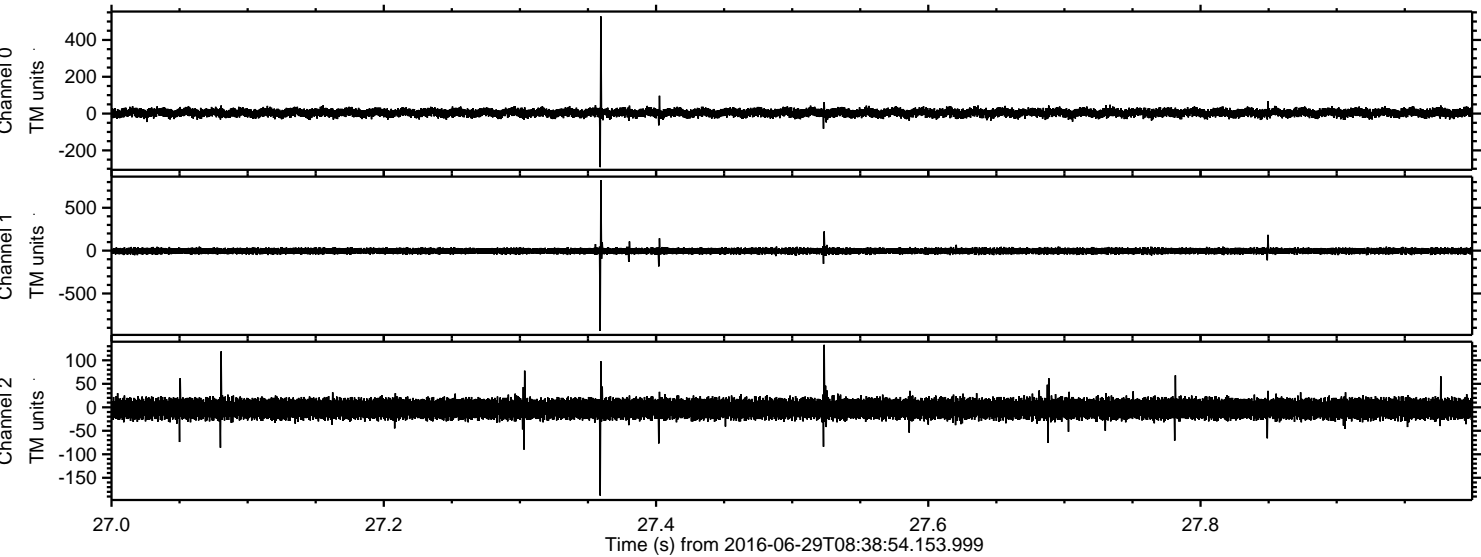

Processed Wed Jun 29 10:47:11 2016 by ELM ver.2012-10-06 from 001__elm20160629_083853__dat00.bin

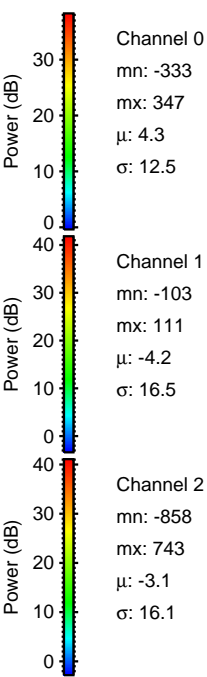
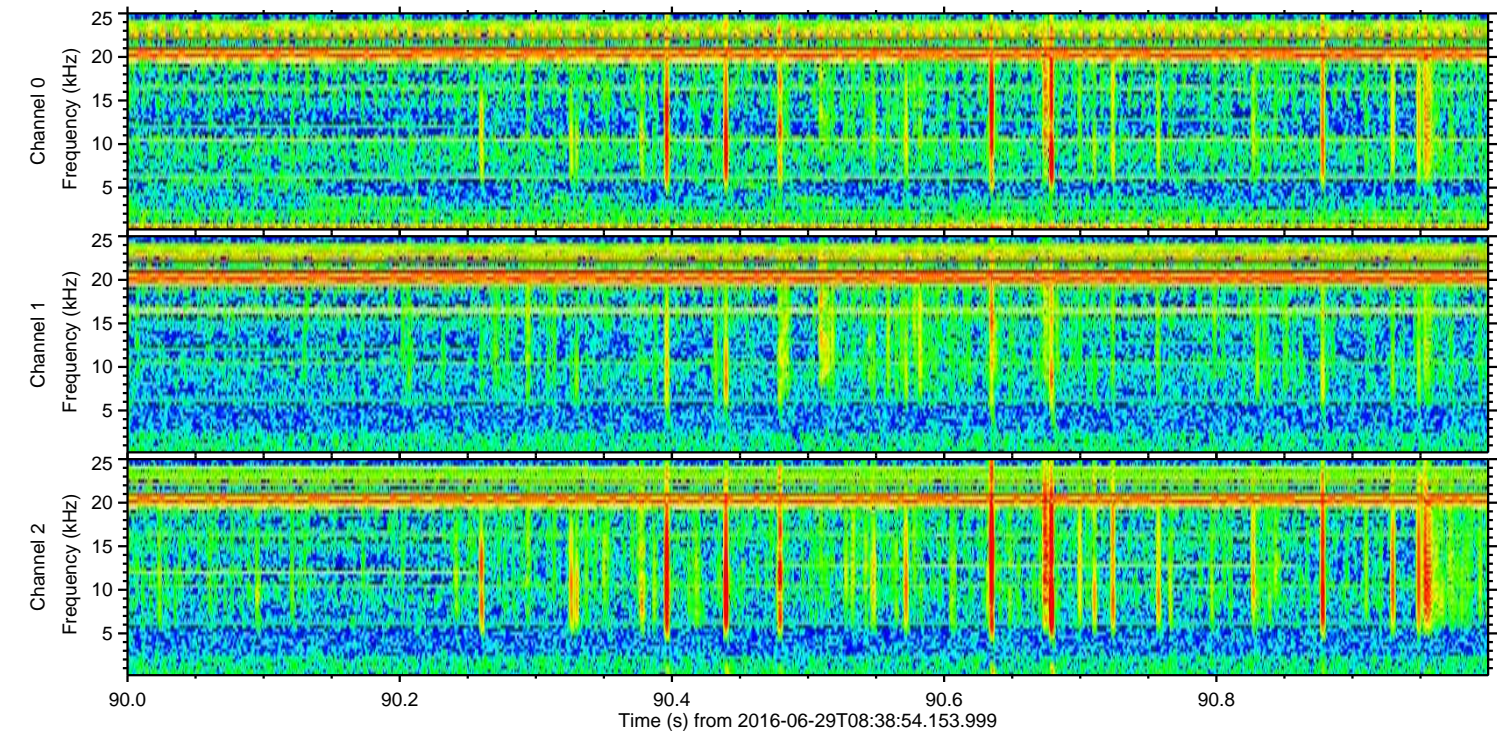
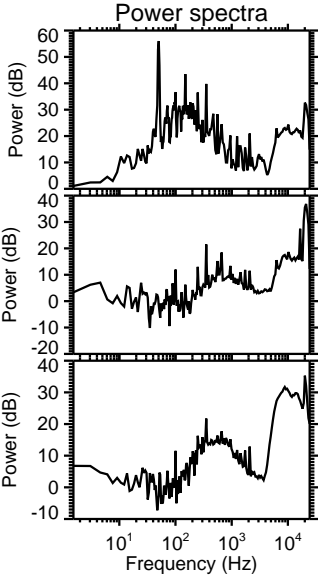
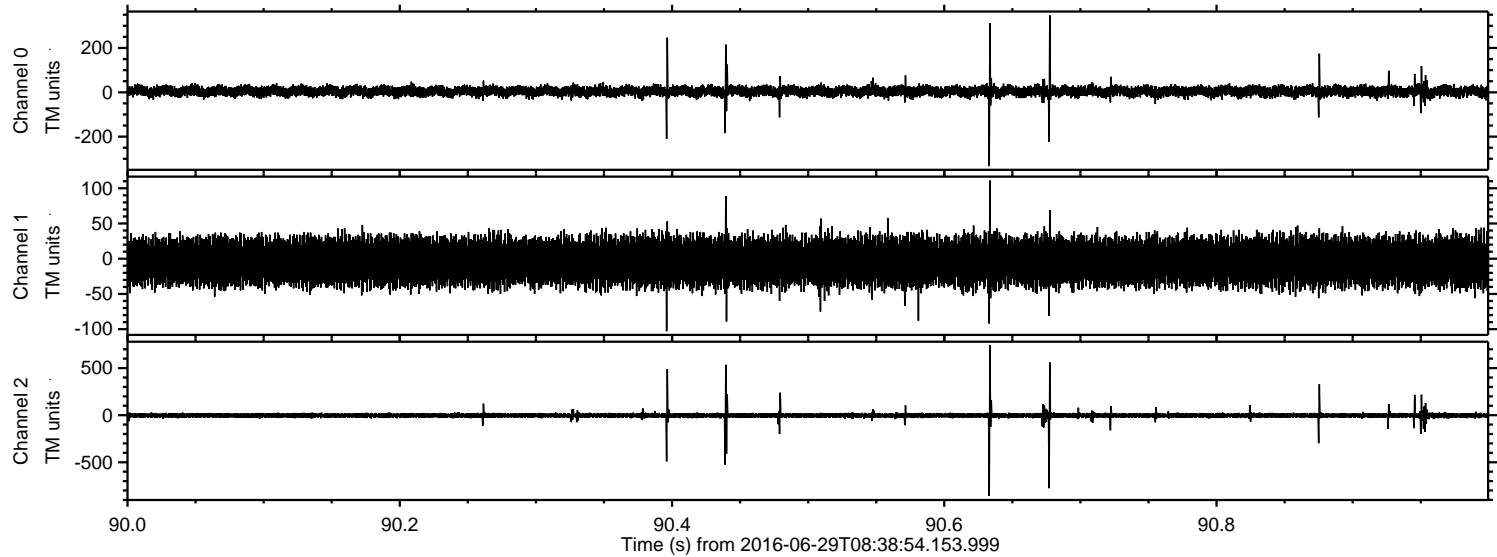

Processed Wed Jun 29 10:47:12 2016 by ELM ver.2012-10-06 from 001__elm20160629_083853__dat00.bin

