

ELMAVAN 3D WAVEFORMS (Measured data sampled at 50 kHz) 51000 packets of 144 samples from 2016-06-29T07:43:51.825.999.

Processed Wed Jun 29 09:52:18 2016 by ELM ver.2012-10-06 from 001\_\_elm20160629\_074350\_\_dat00.bin

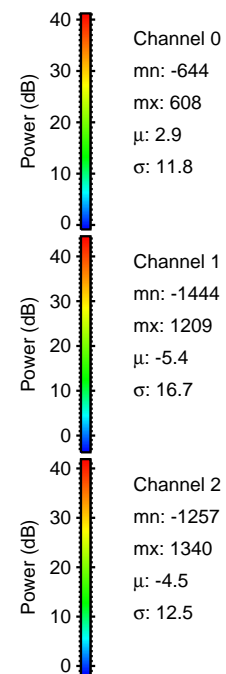

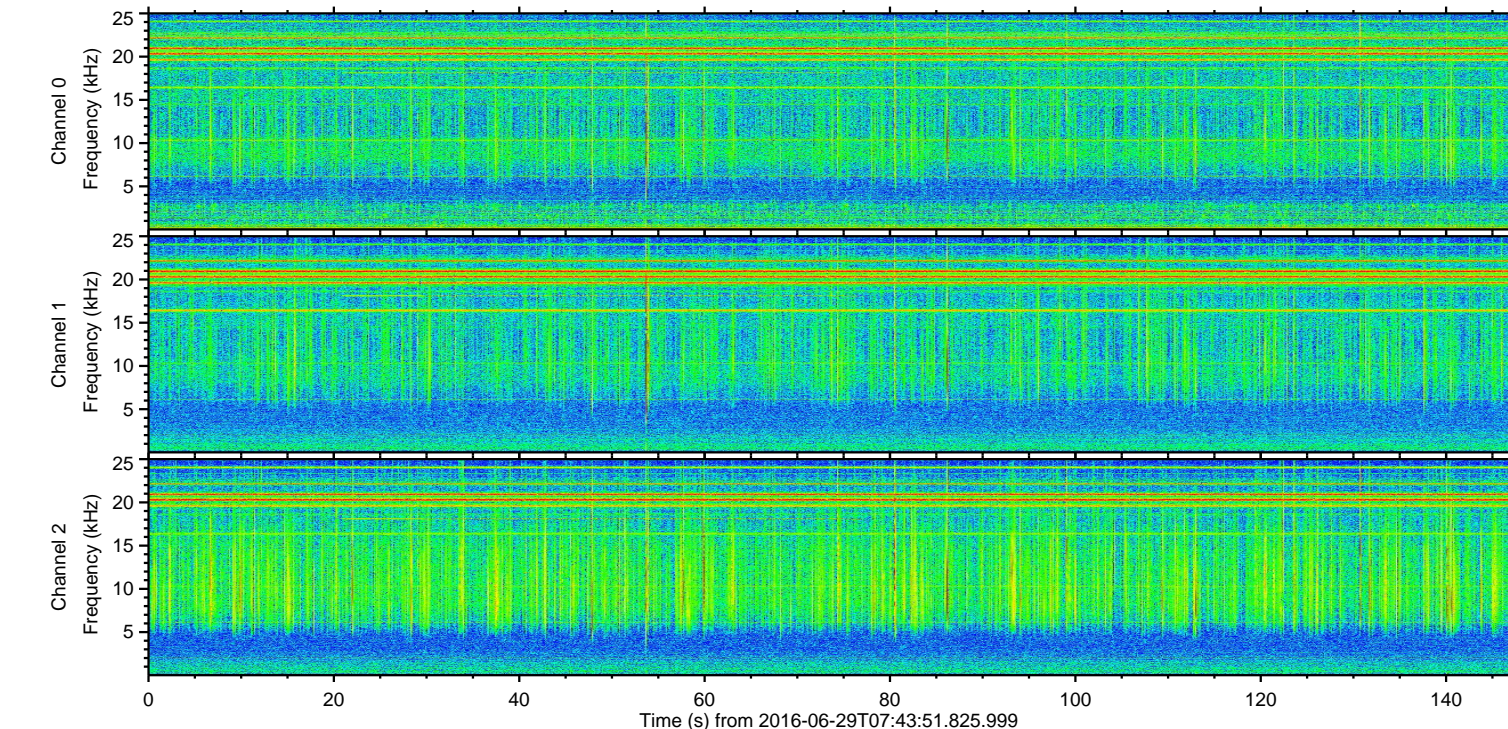
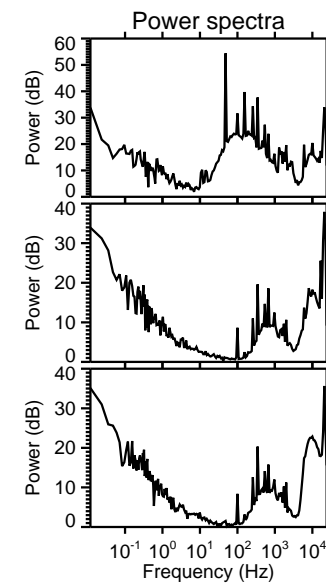
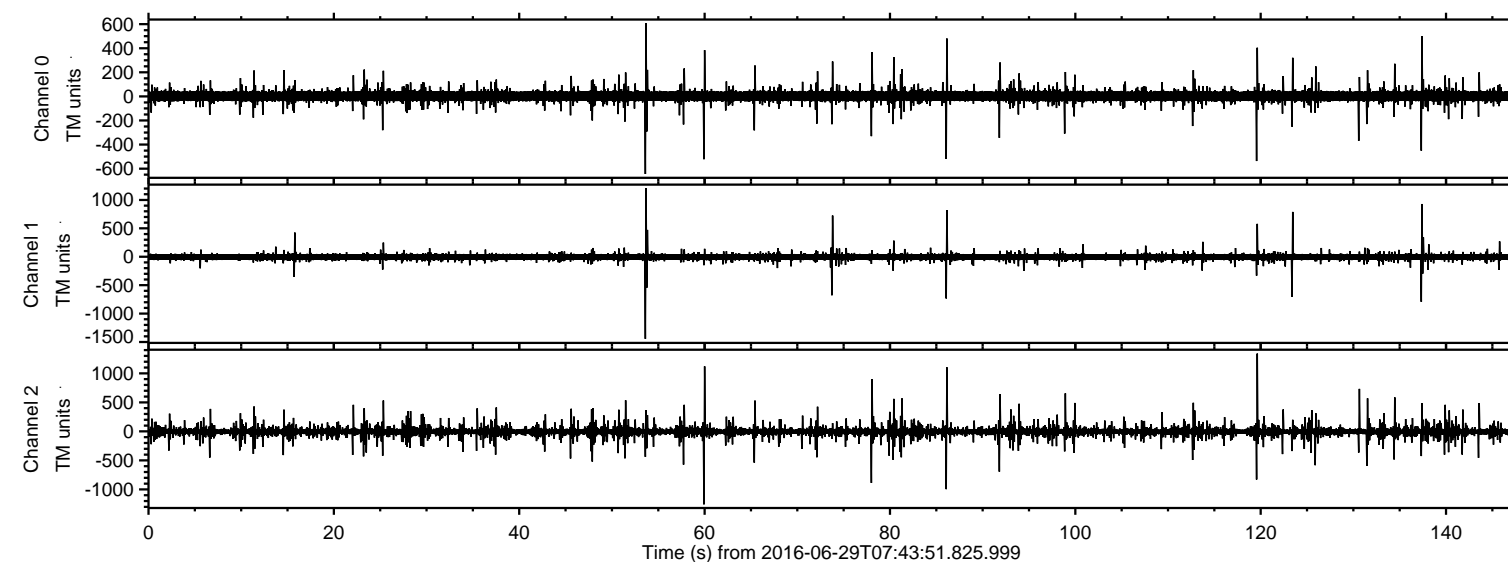

Processed Wed Jun 29 09:52:29 2016 by ELM ver.2012-10-06 from 001\_\_elm20160629\_074350\_\_dat00.bin

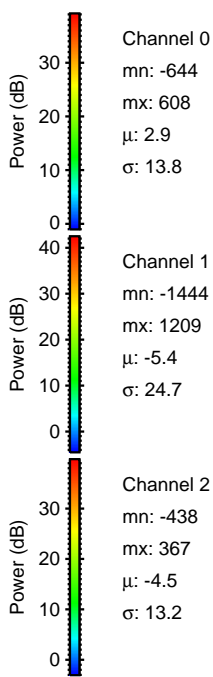
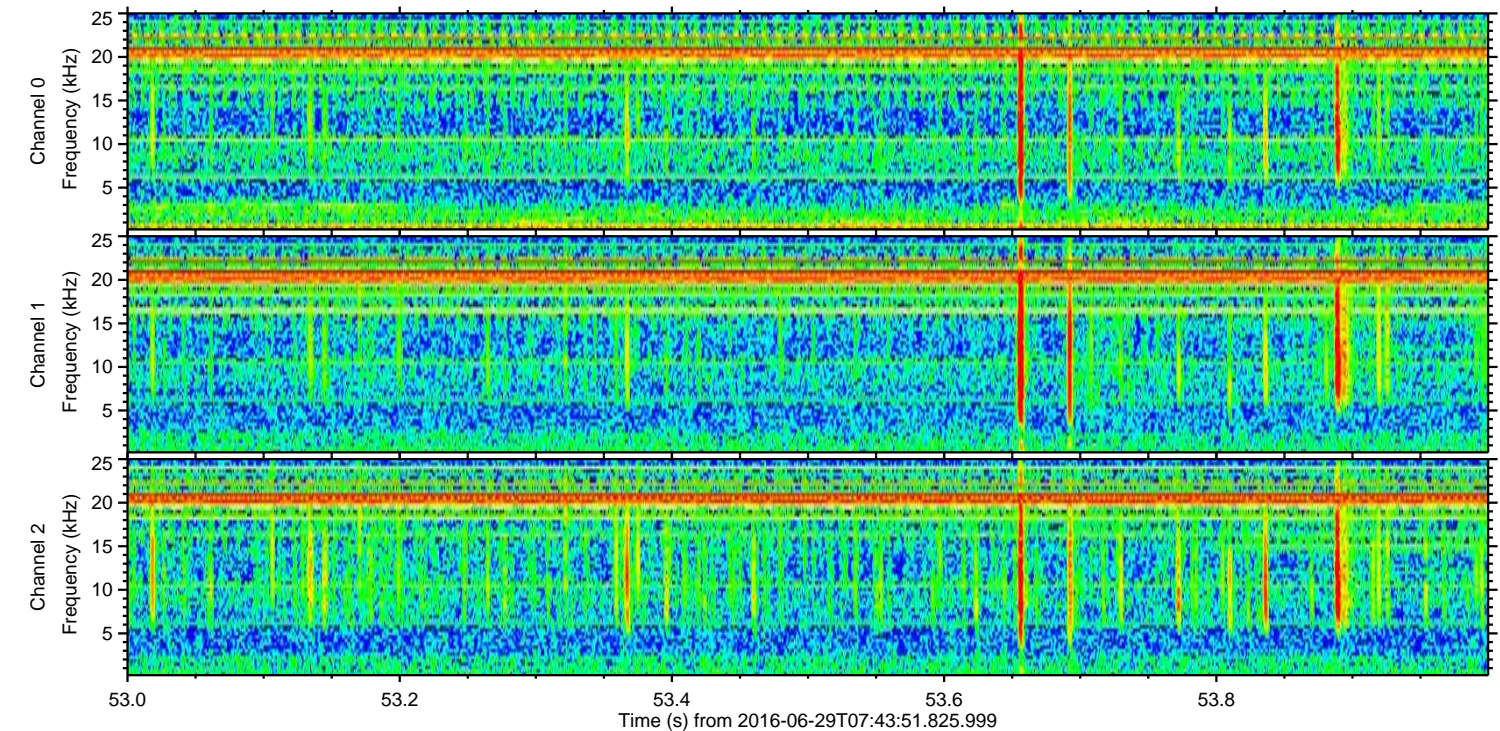
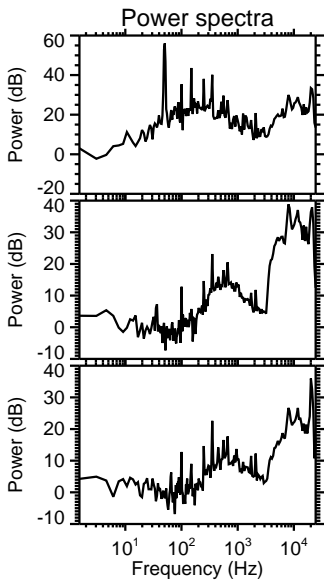
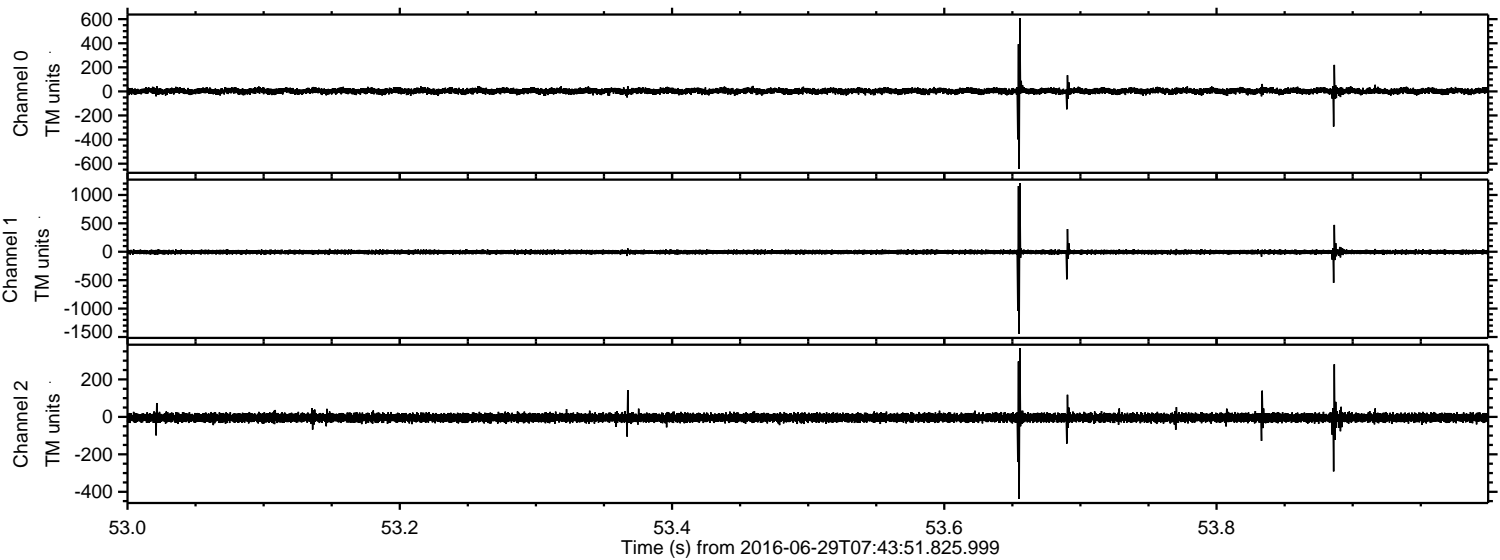



ELMAVAN 3D WAVEFORMS (Measured data sampled at 50 kHz) 51000 packets of 144 samples from 2016-06-29T07:43:51.825.999. Part 120/147

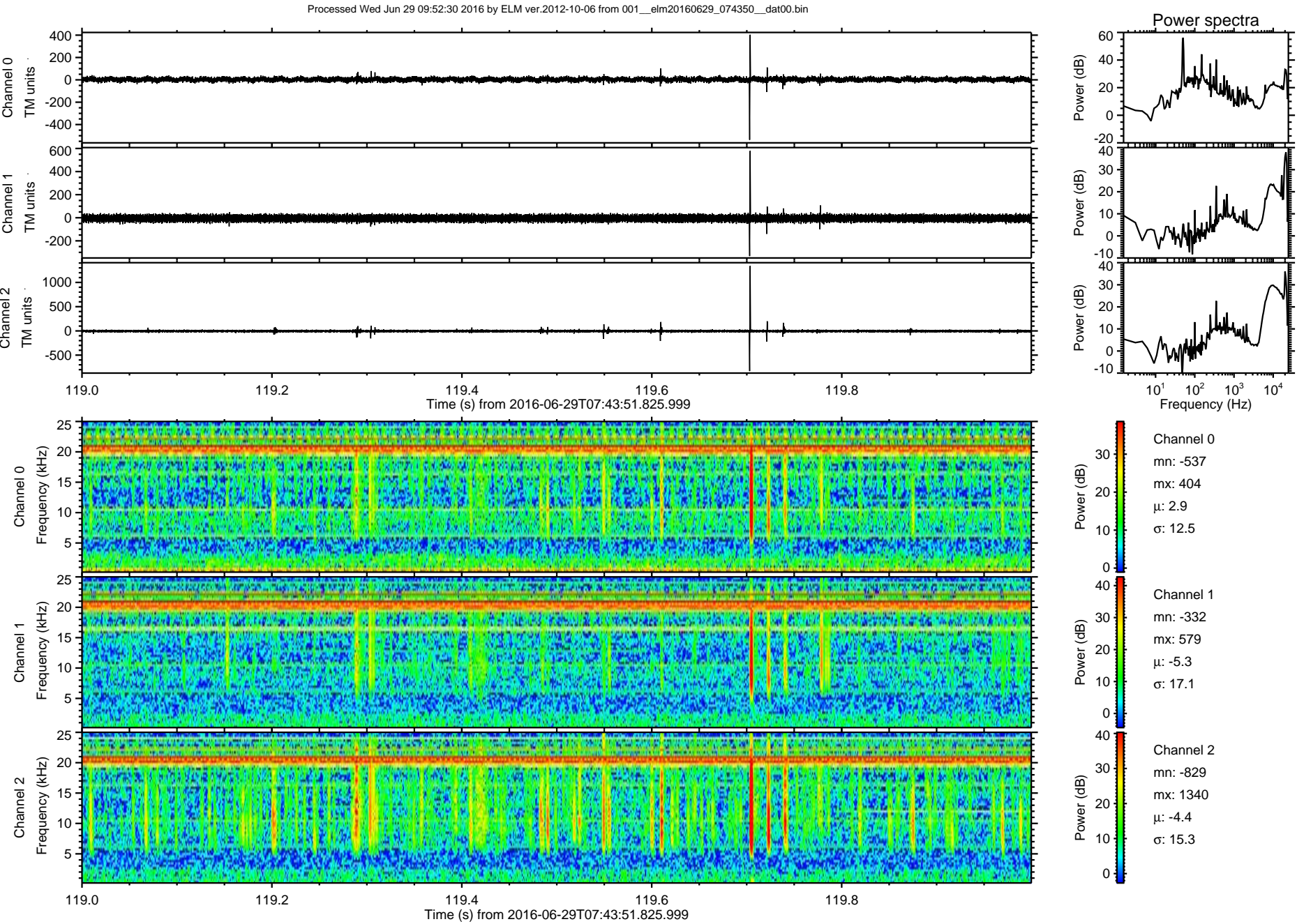



Processed Wed Jun 29 09:52:31 2016 by ELM ver.2012-10-06 from 001\_\_elm20160629\_074350\_\_dat00.bin

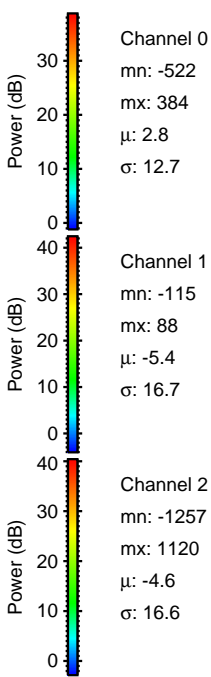
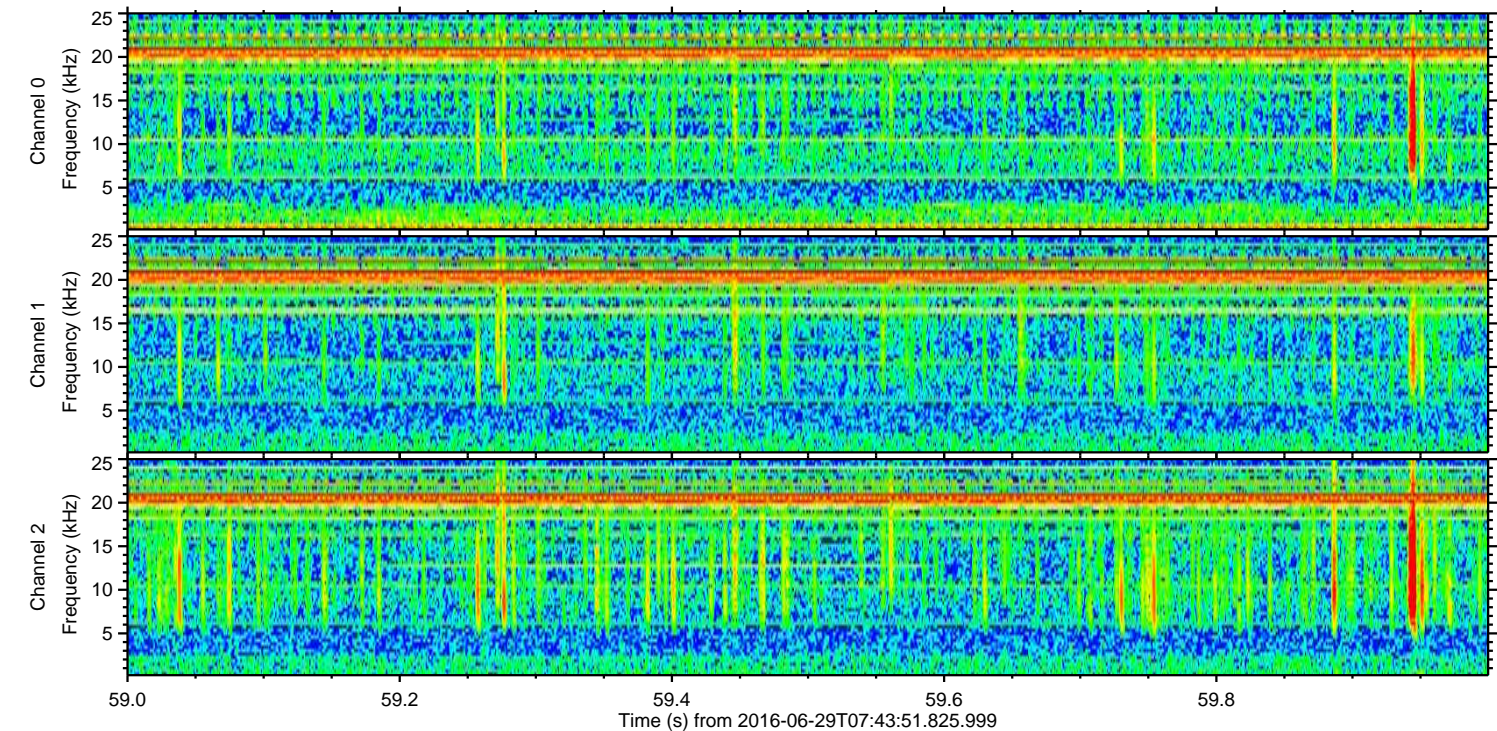
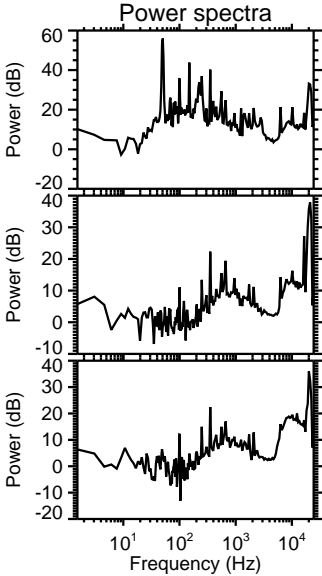
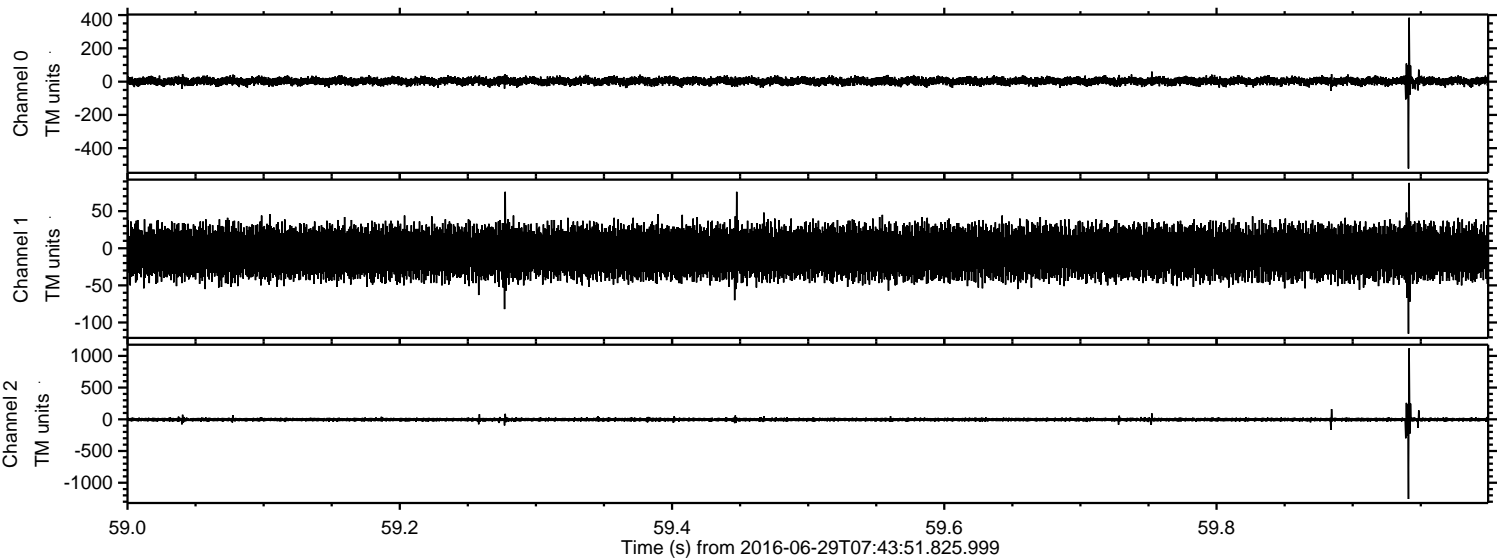



Processed Wed Jun 29 09:52:32 2016 by ELM ver.2012-10-06 from 001\_\_elm20160629\_074350\_\_dat00.bin

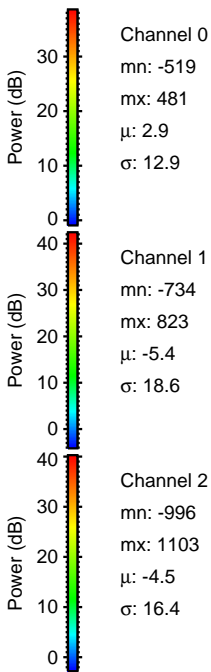
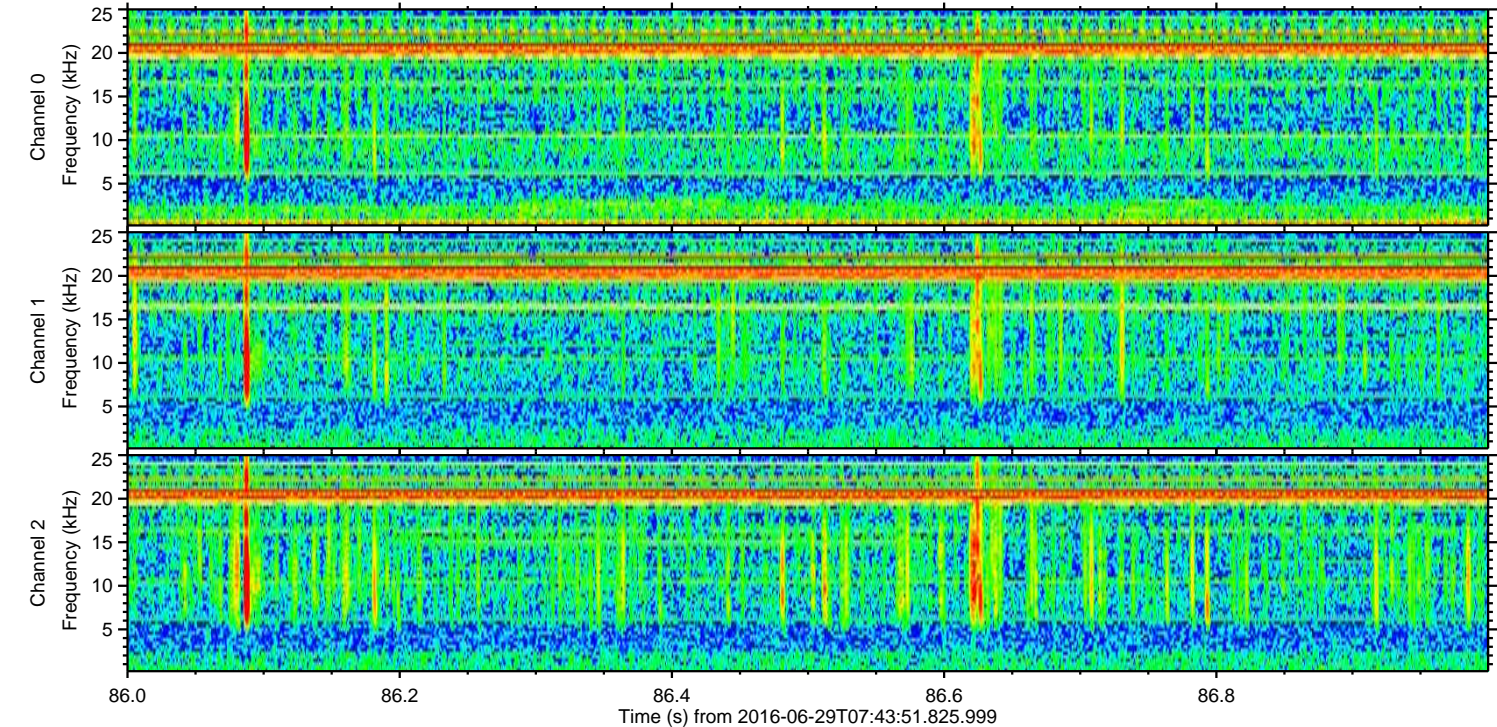
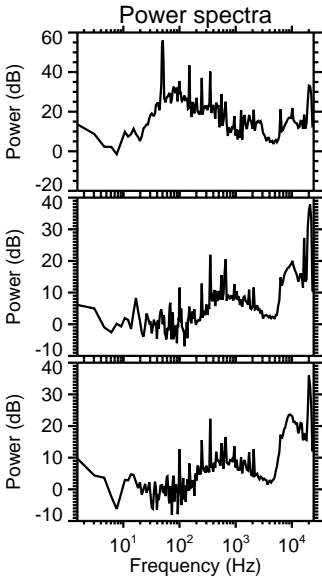
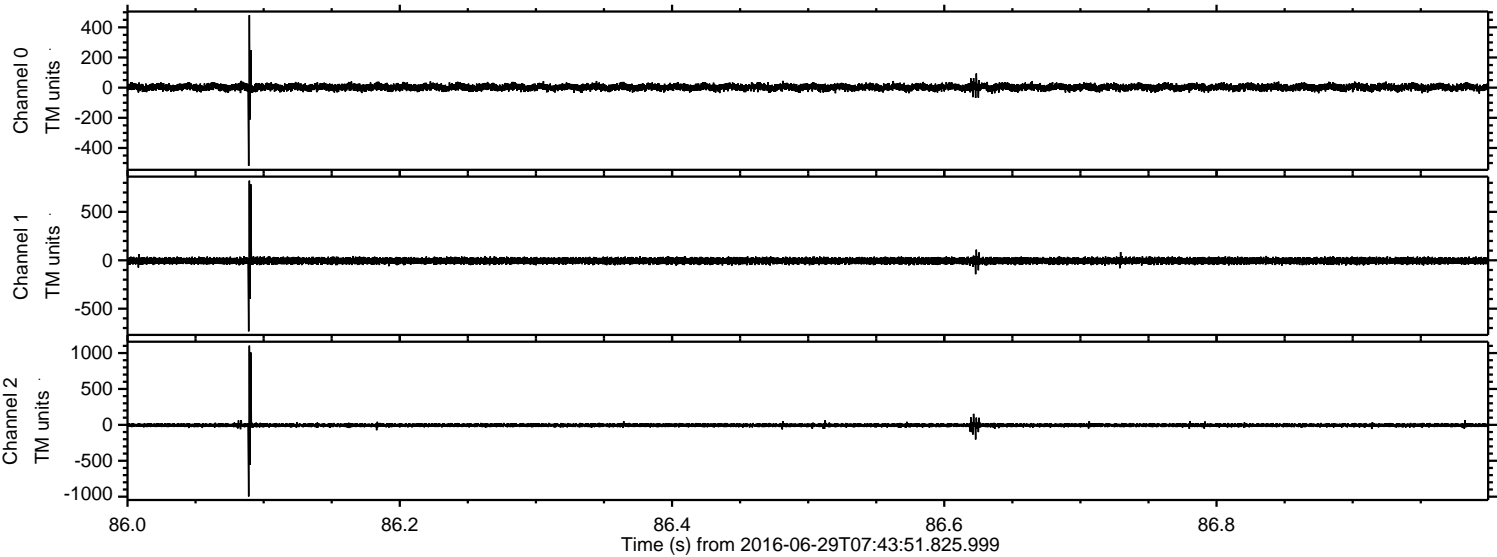



ELMAVAN 3D WAVEFORMS (Measured data sampled at 50 kHz) 51000 packets of 144 samples from 2016-06-29T07:43:51.825.999. Part 138/147

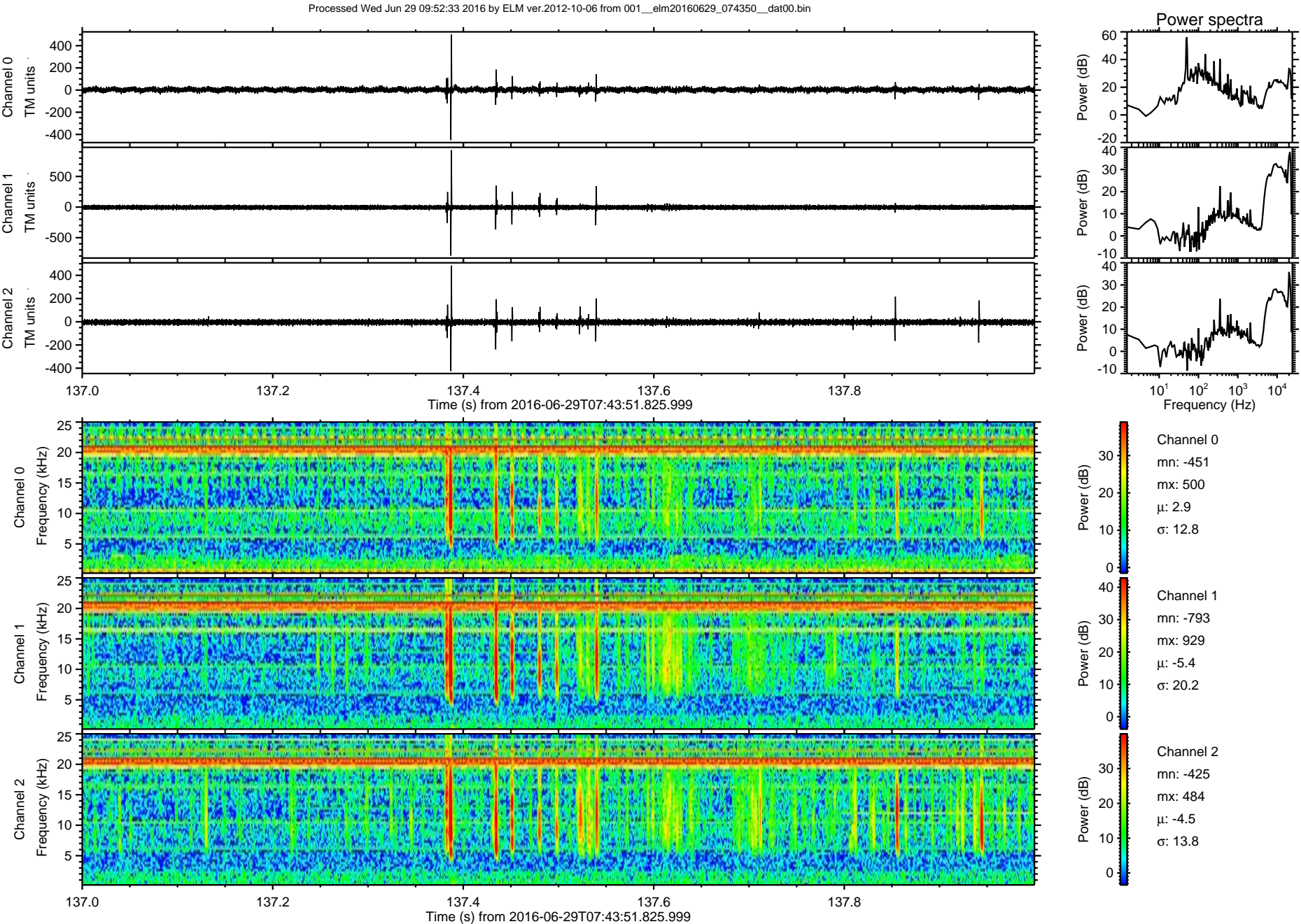



Processed Wed Jun 29 09:52:34 2016 by ELM ver.2012-10-06 from 001\_\_elm20160629\_074350\_\_dat00.bin

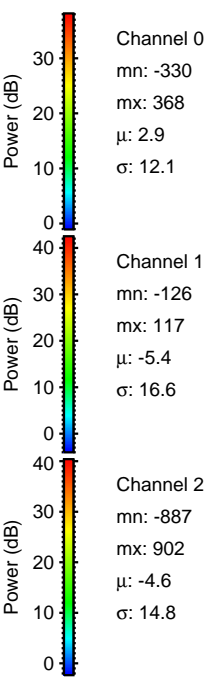
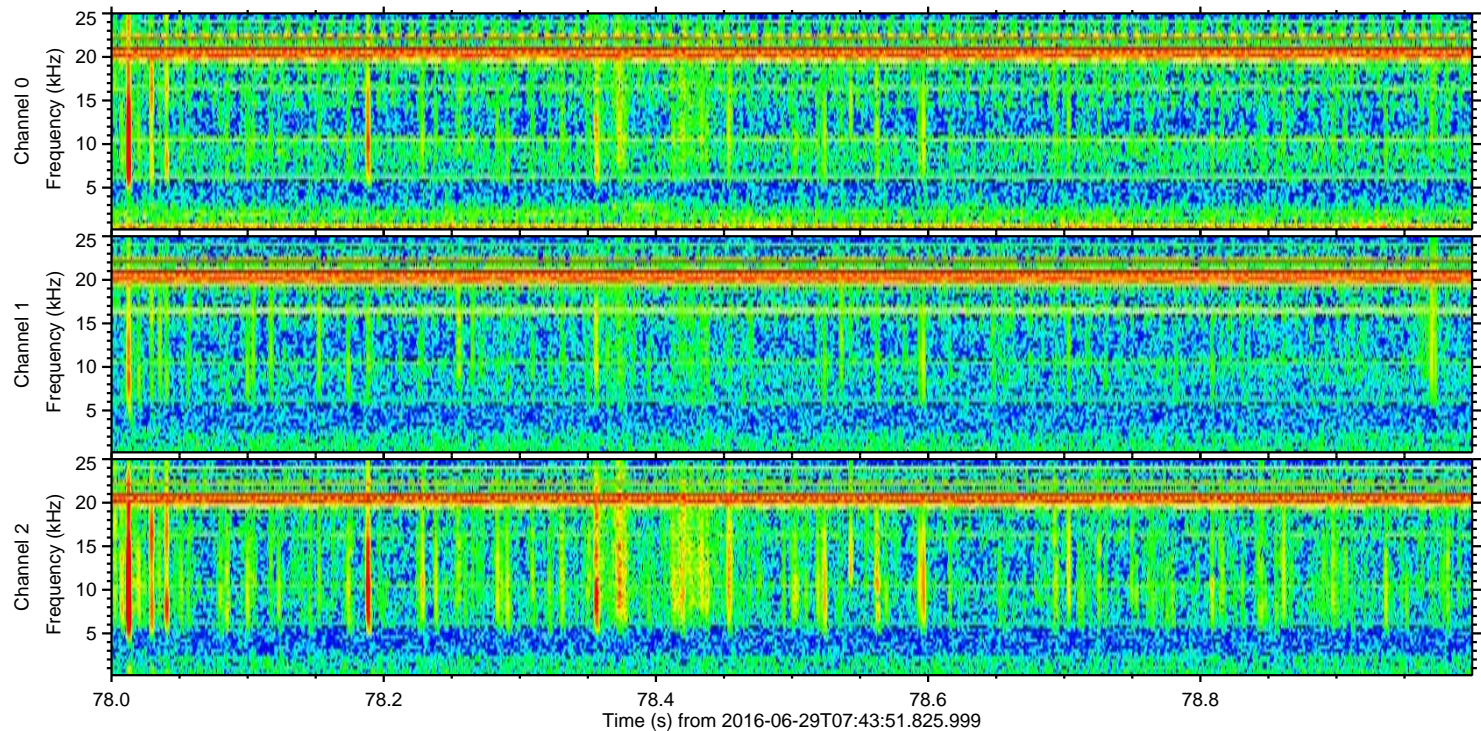
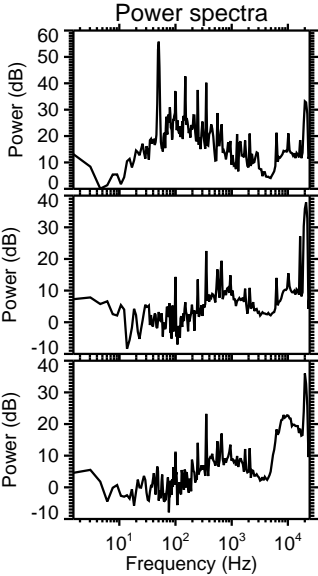
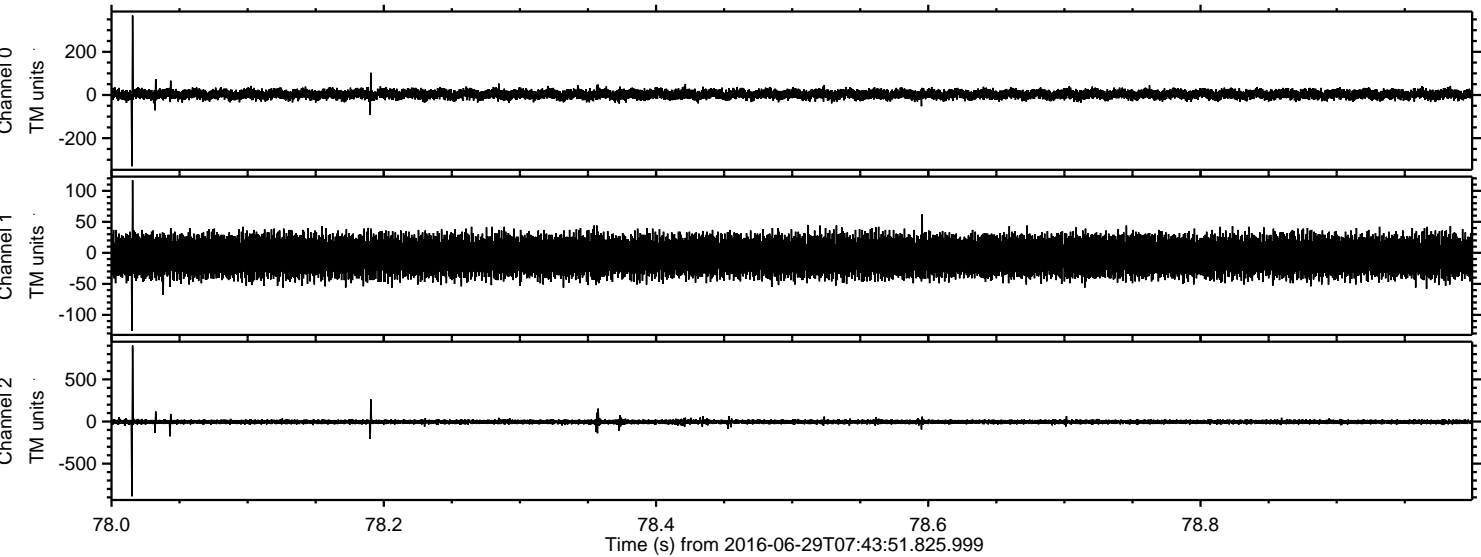



ELMAVAN 3D WAVEFORMS (Measured data sampled at 50 kHz) 51000 packets of 144 samples from 2016-06-29T07:43:51.825.999. Part 124/147

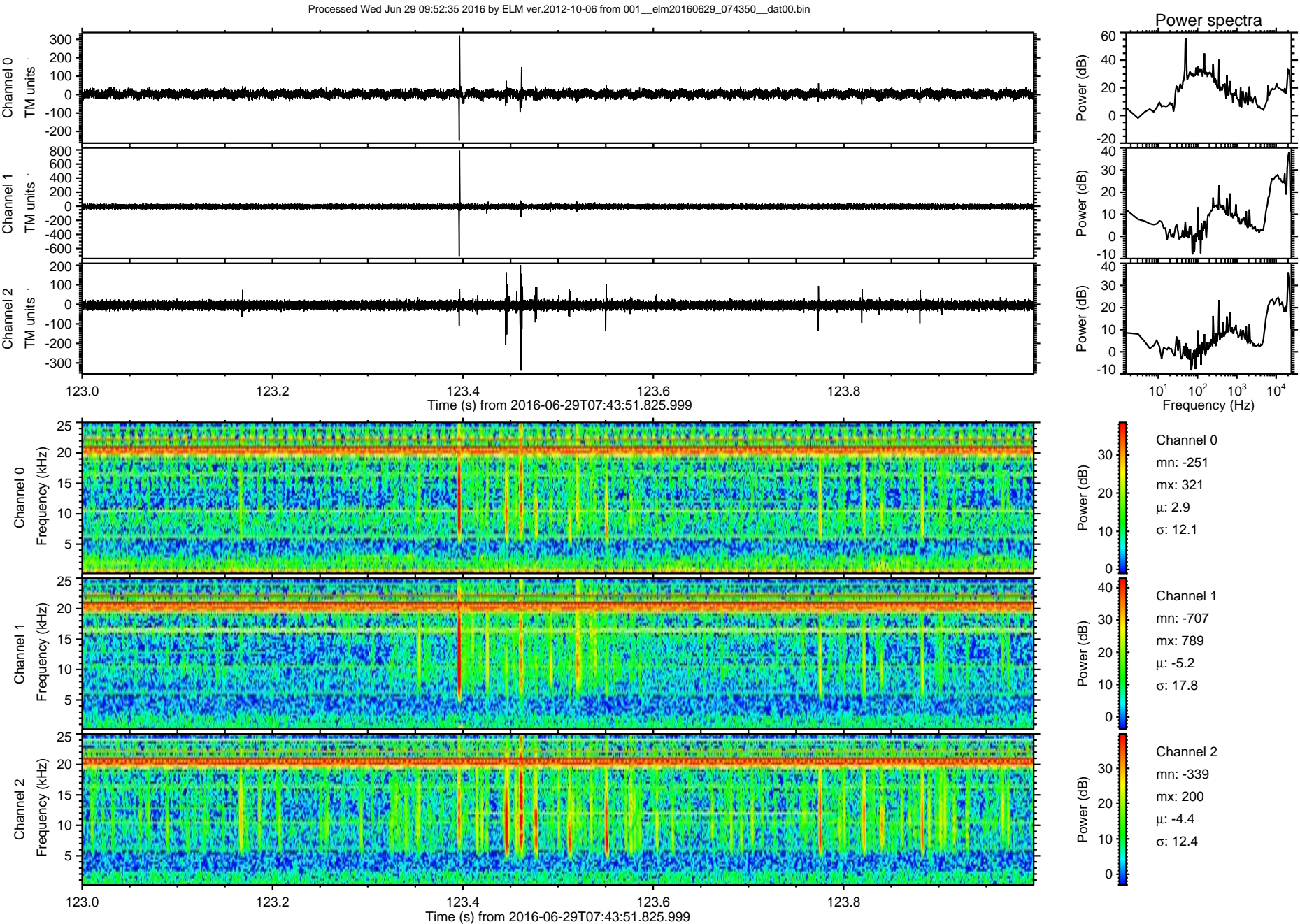



ELMAVAN 3D WAVEFORMS (Measured data sampled at 50 kHz) 51000 packets of 144 samples from 2016-06-29T07:43:51.825.999. Part 131/147

Processed Wed Jun 29 09:52:36 2016 by ELM ver.2012-10-06 from 001\_\_elm20160629\_074350\_\_dat00.bin

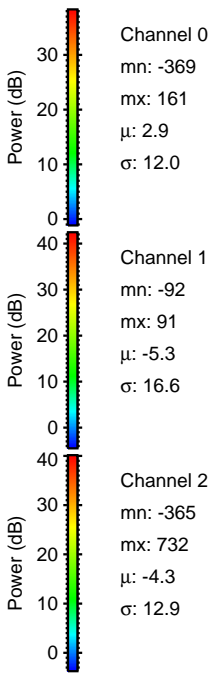
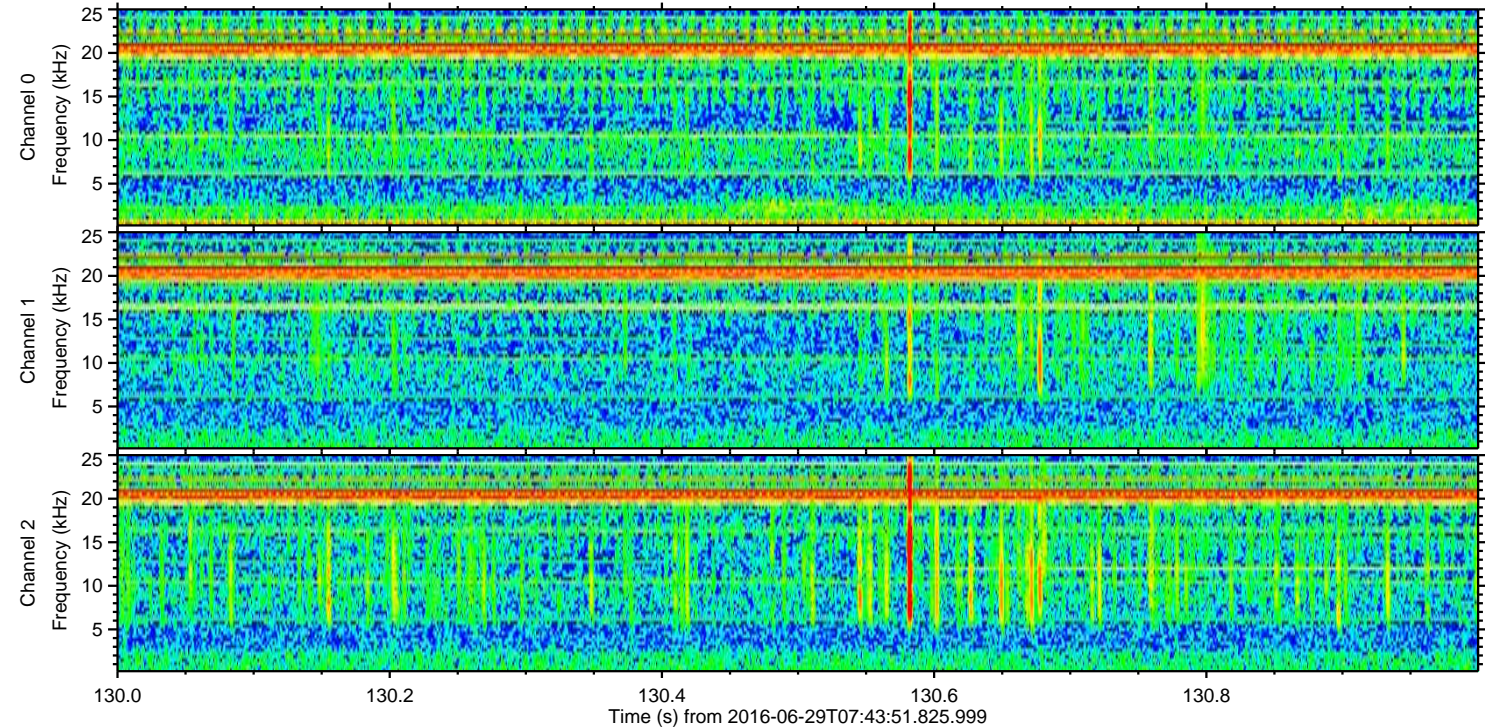
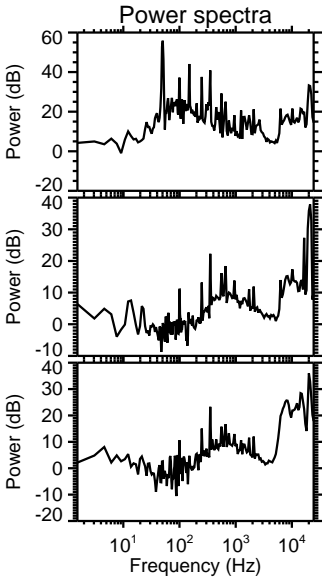
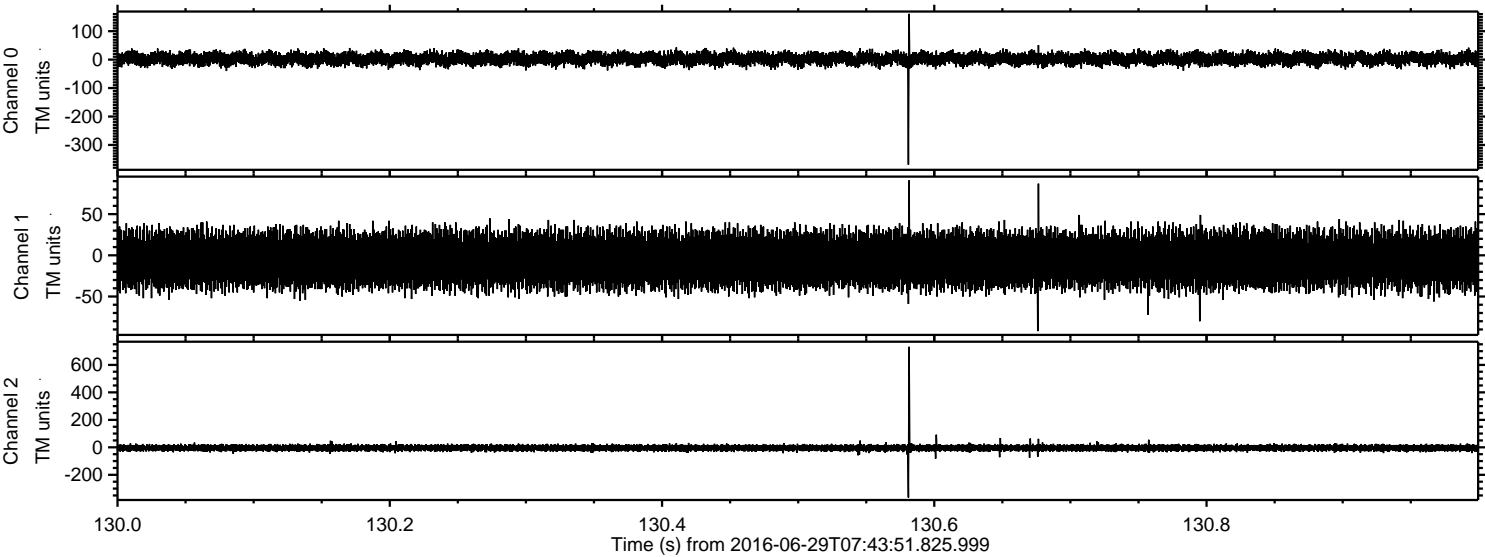



Processed Wed Jun 29 09:52:37 2016 by ELM ver.2012-10-06 from 001\_\_elm20160629\_074350\_\_dat00.bin

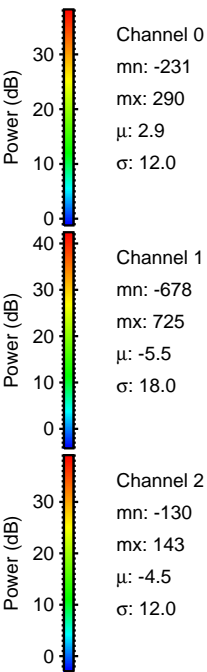
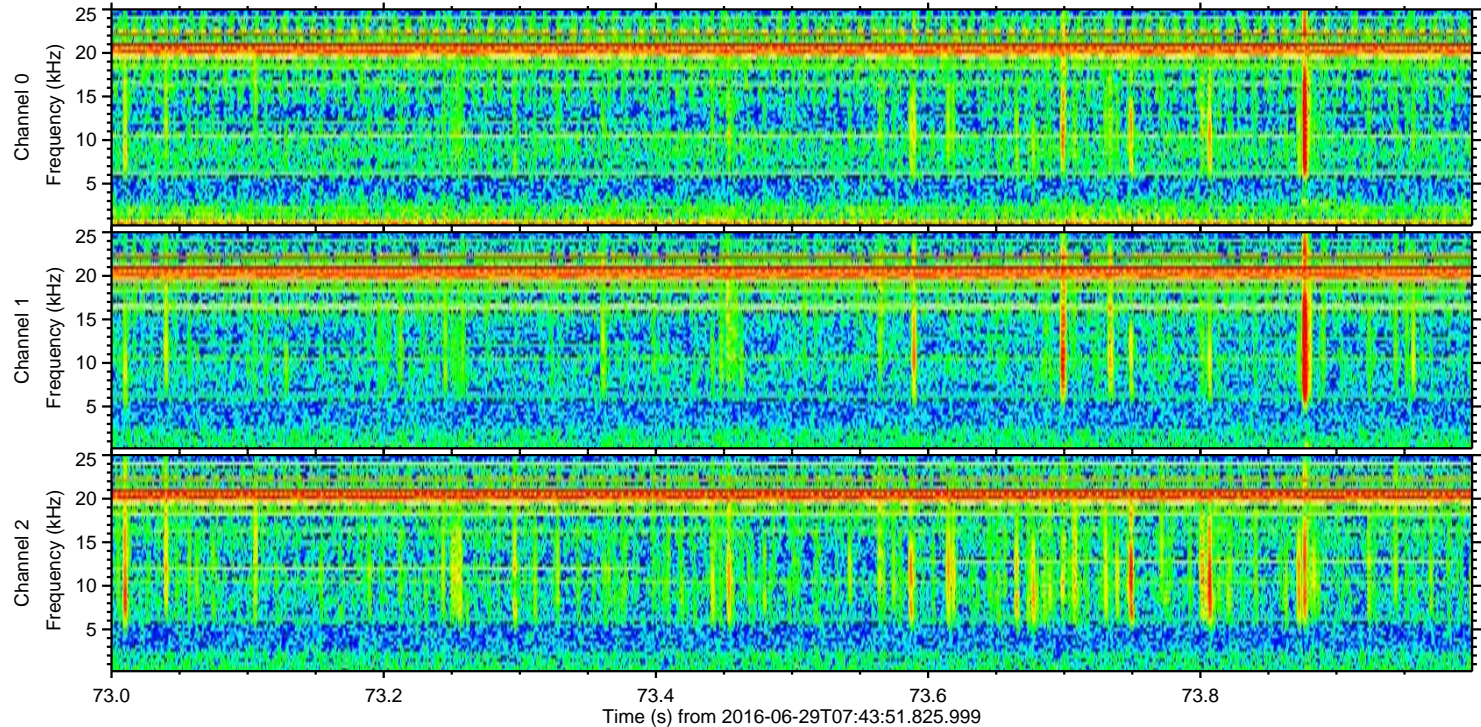
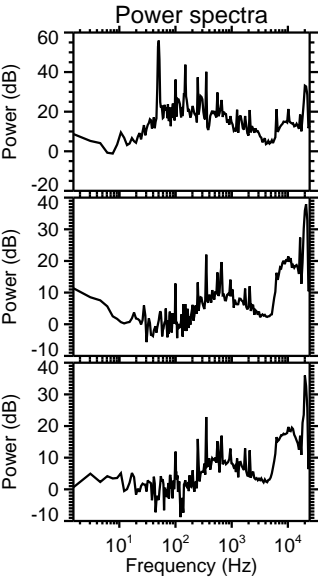
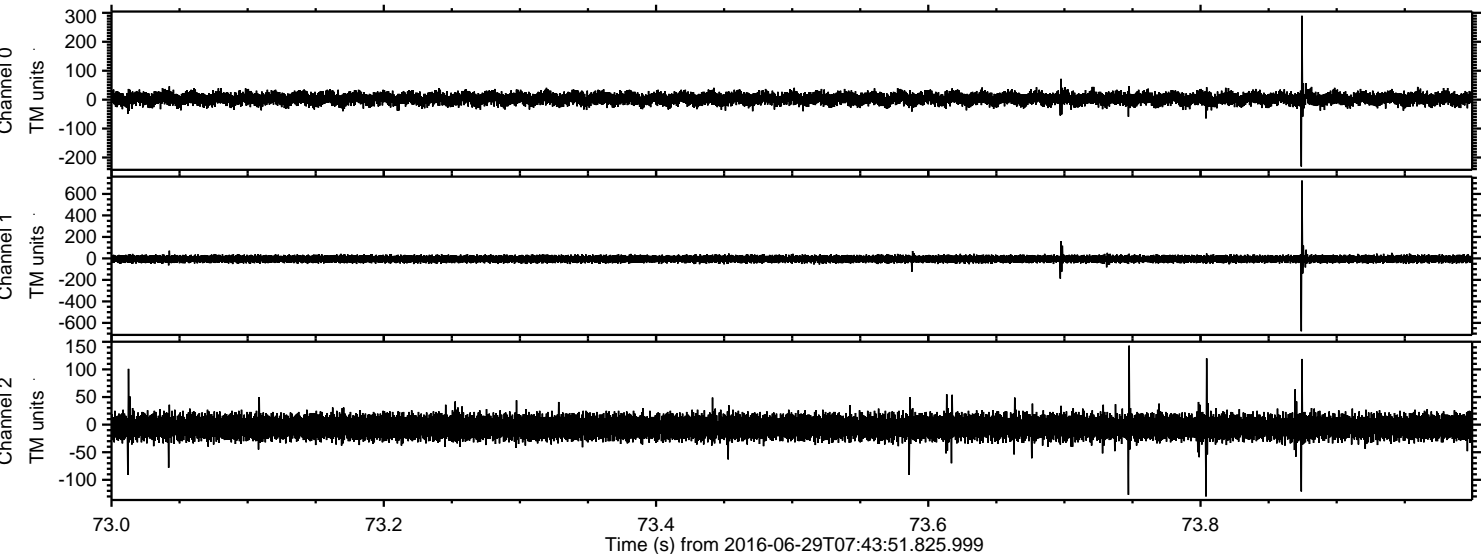



Processed Wed Jun 29 09:52:38 2016 by ELM ver.2012-10-06 from 001\_\_elm20160629\_074350\_\_dat00.bin

