

ELMAVAN 3D WAVEFORMS (Measured data sampled at 50 kHz) 51000 packets of 144 samples from 2016-06-29T02:03:37.394.000.

Processed Wed Jun 29 04:11:32 2016 by ELM ver.2012-10-06 from 001__elm20160629_020336__dat00.bin

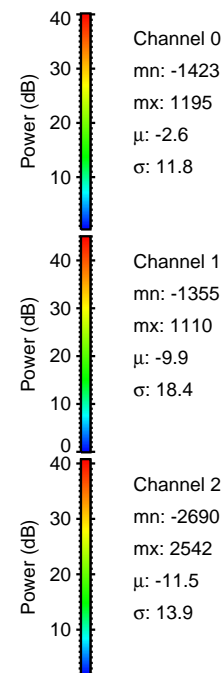
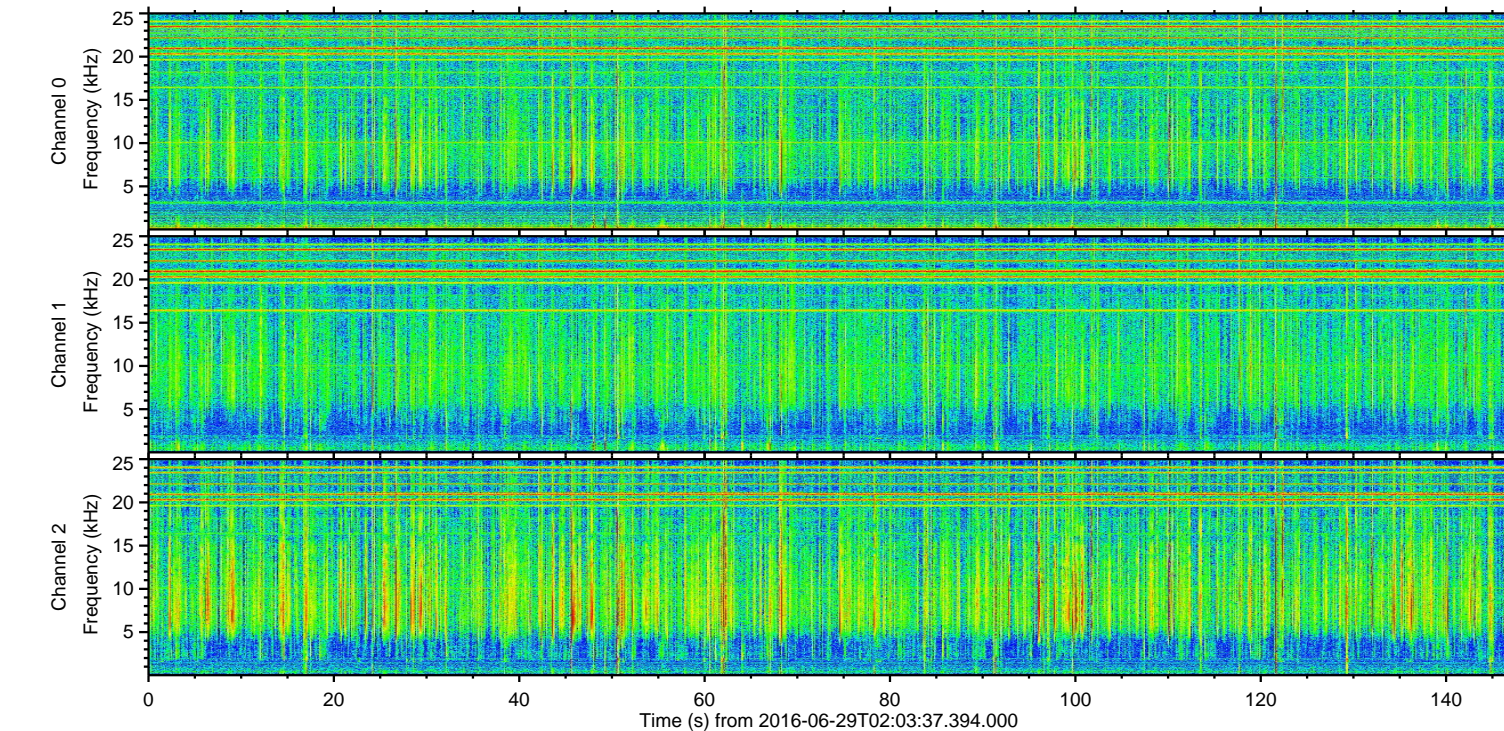
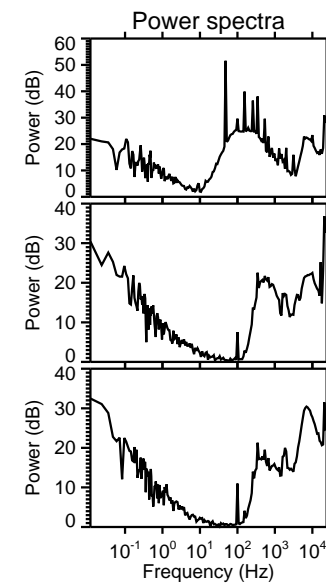
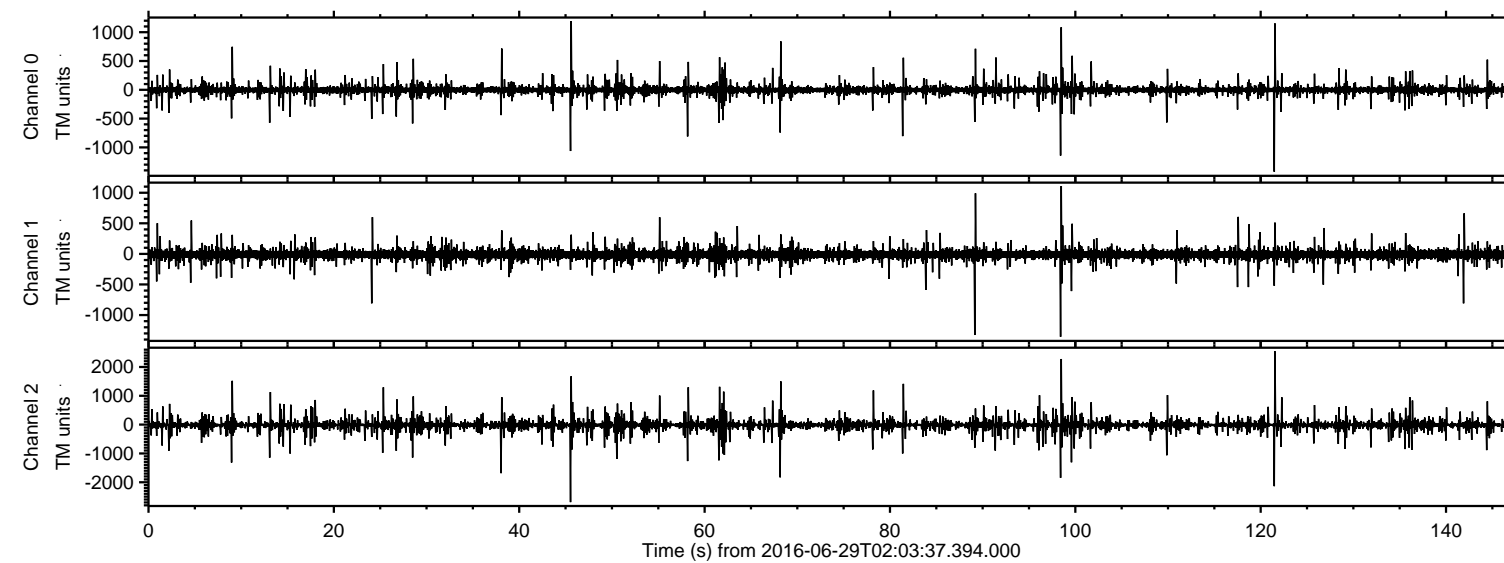

ELMAVAN 3D WAVEFORMS (Measured data sampled at 50 kHz) 51000 packets of 144 samples from 2016-06-29T02:03:37.394.000. Part 46/147

Processed Wed Jun 29 04:11:43 2016 by ELM ver.2012-10-06 from 001__elm20160629_020336__dat00.bin

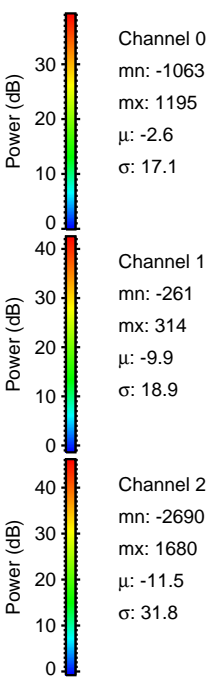
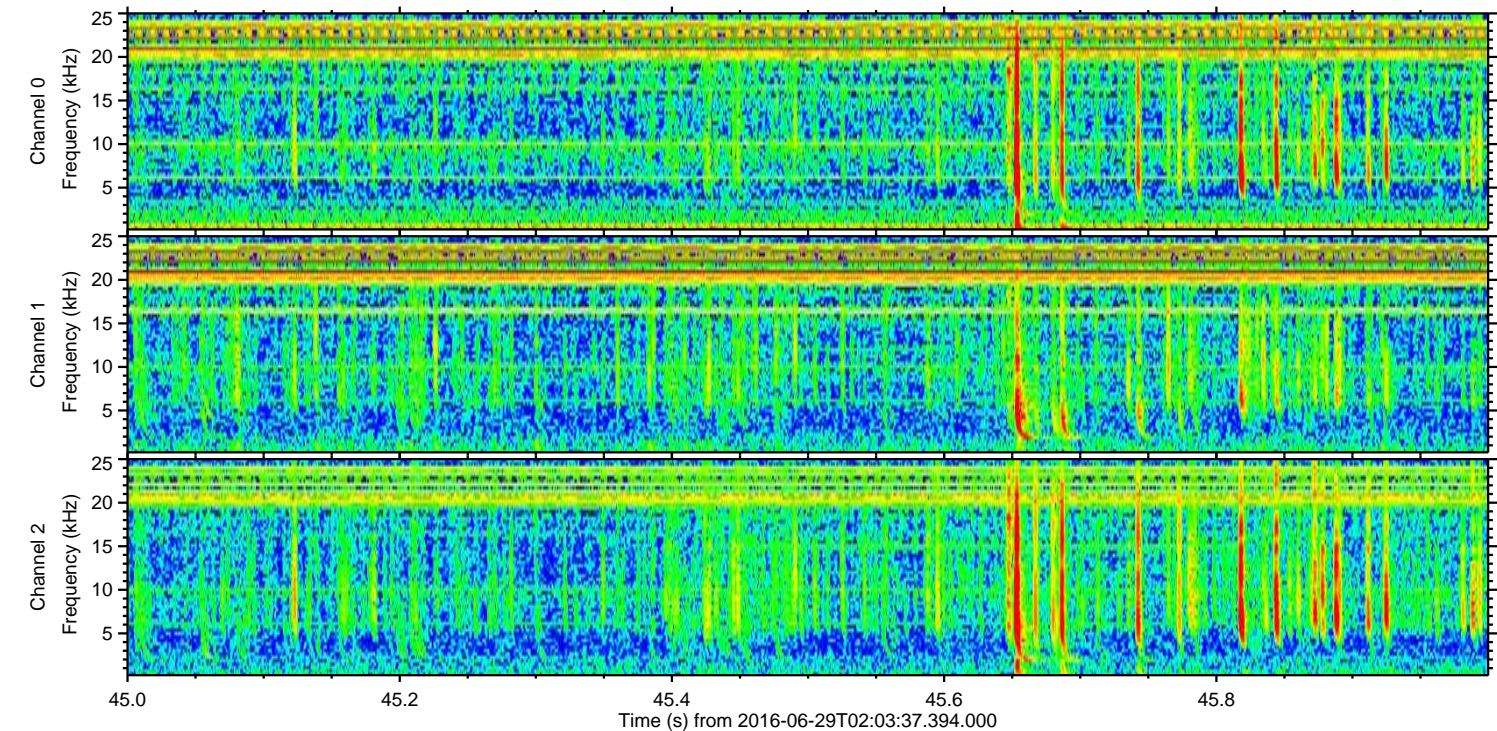
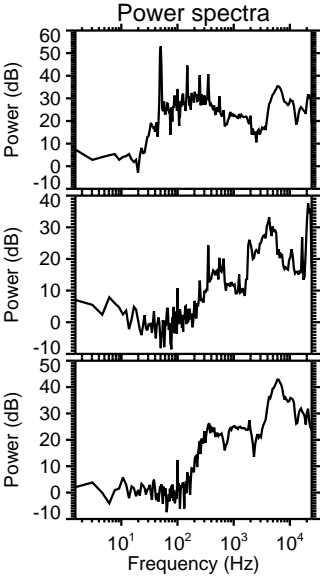
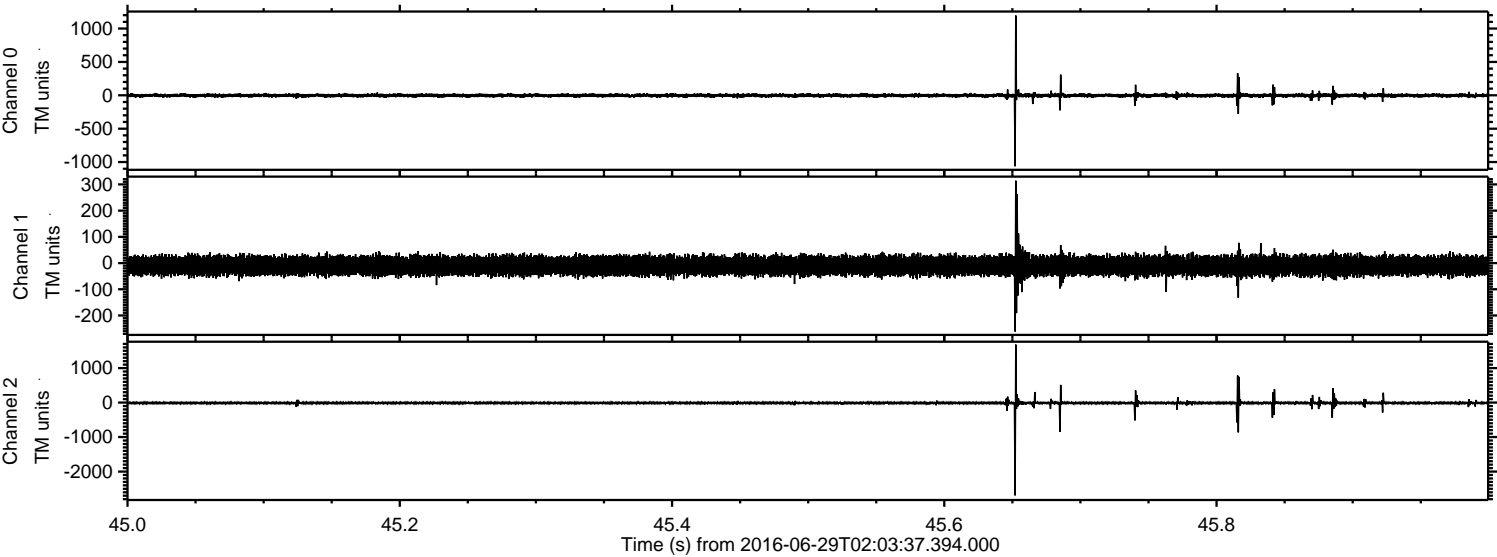

ELMAVAN 3D WAVEFORMS (Measured data sampled at 50 kHz) 51000 packets of 144 samples from 2016-06-29T02:03:37.394.000. Part 122/147

Processed Wed Jun 29 04:11:44 2016 by ELM ver.2012-10-06 from 001__elm20160629_020336__dat00.bin

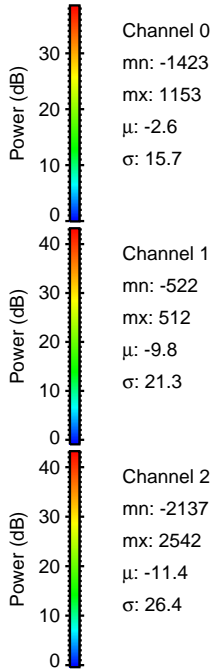
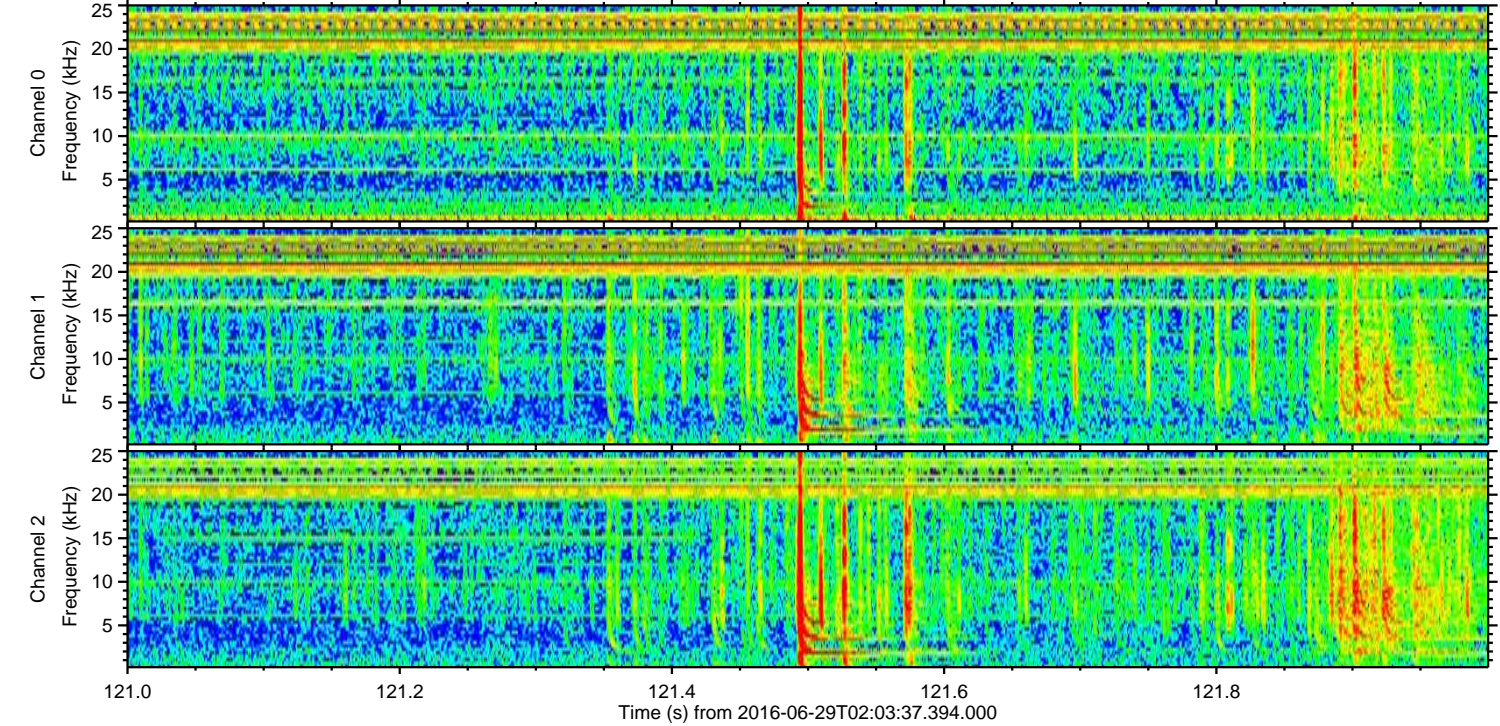
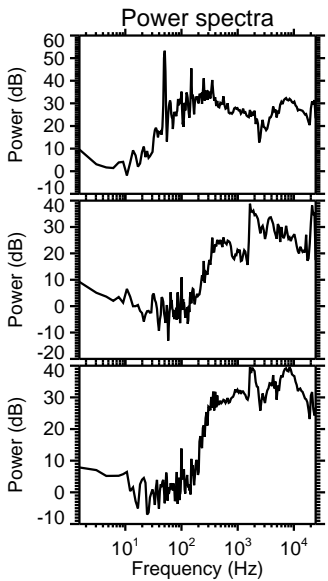
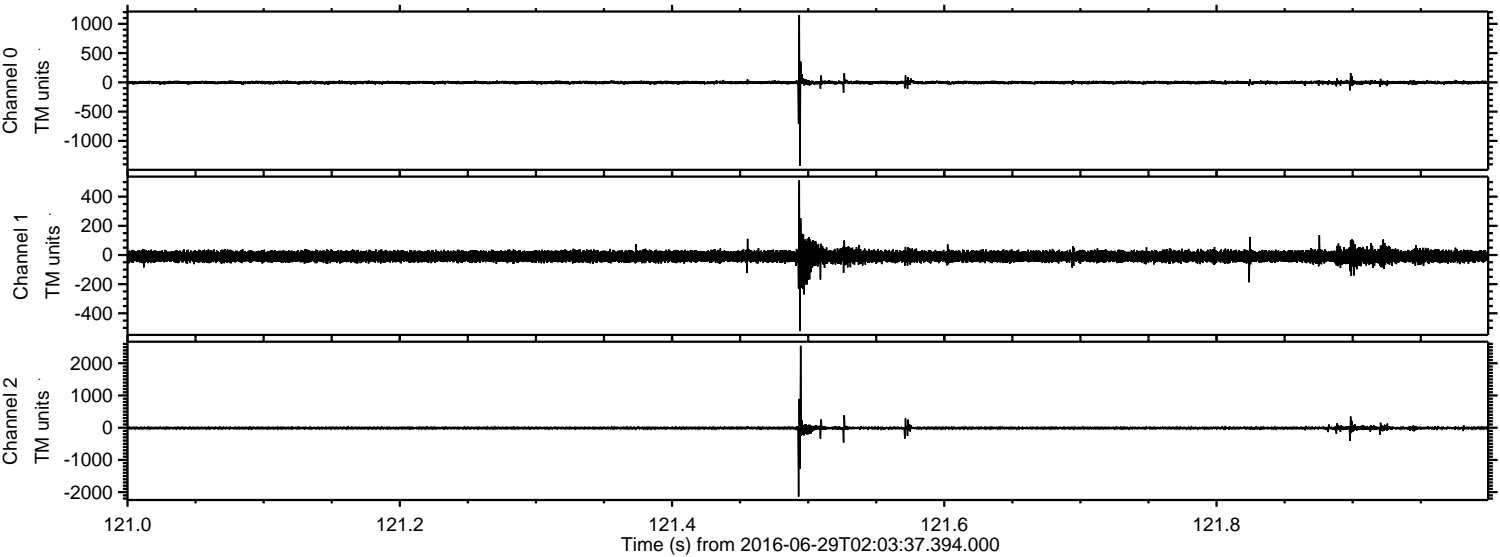

Processed Wed Jun 29 04:11:45 2016 by ELM ver.2012-10-06 from 001__elm20160629_020336__dat00.bin

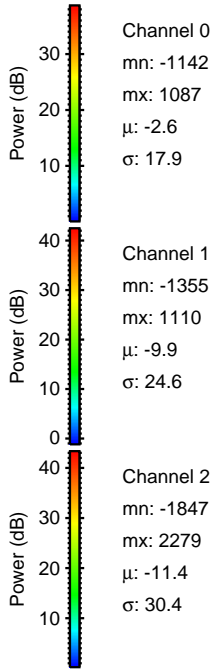
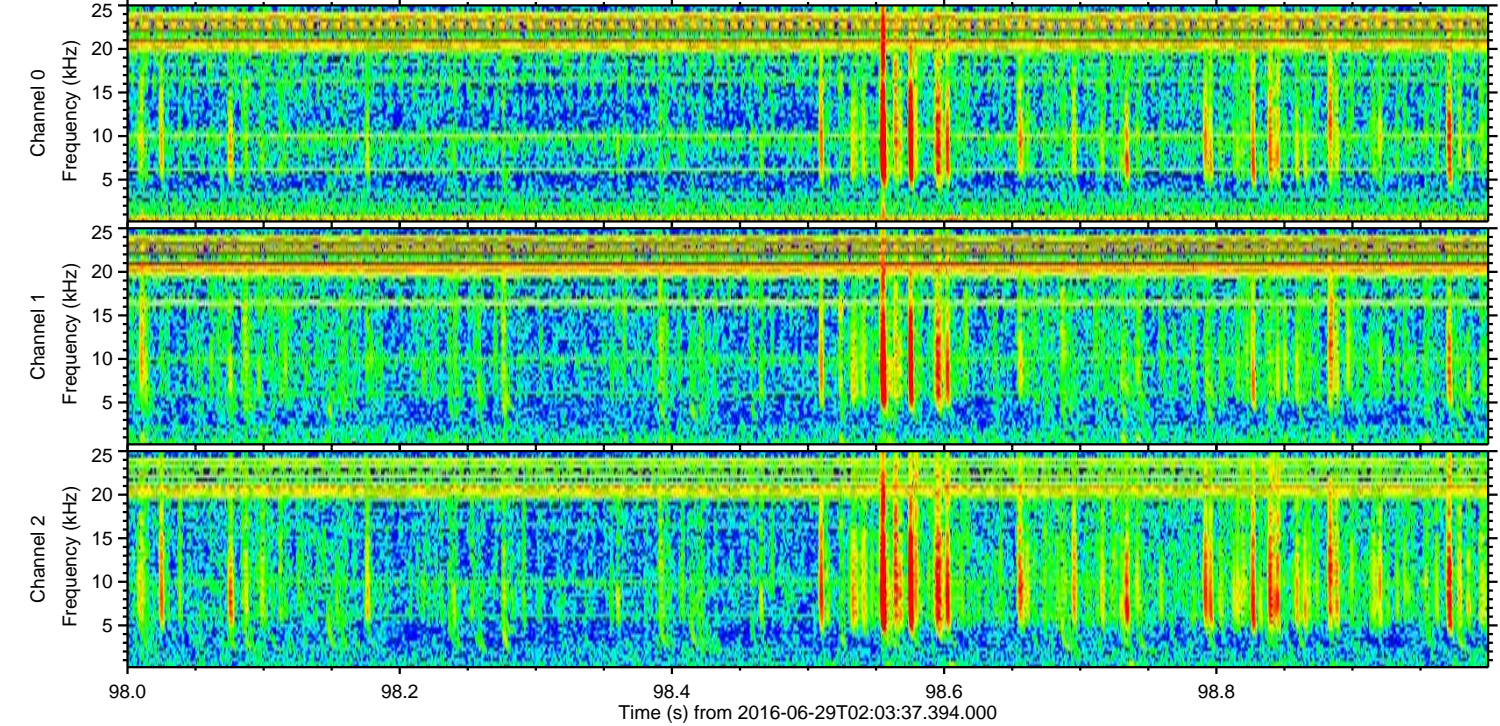
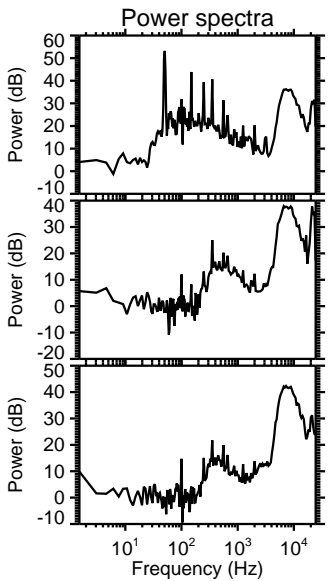
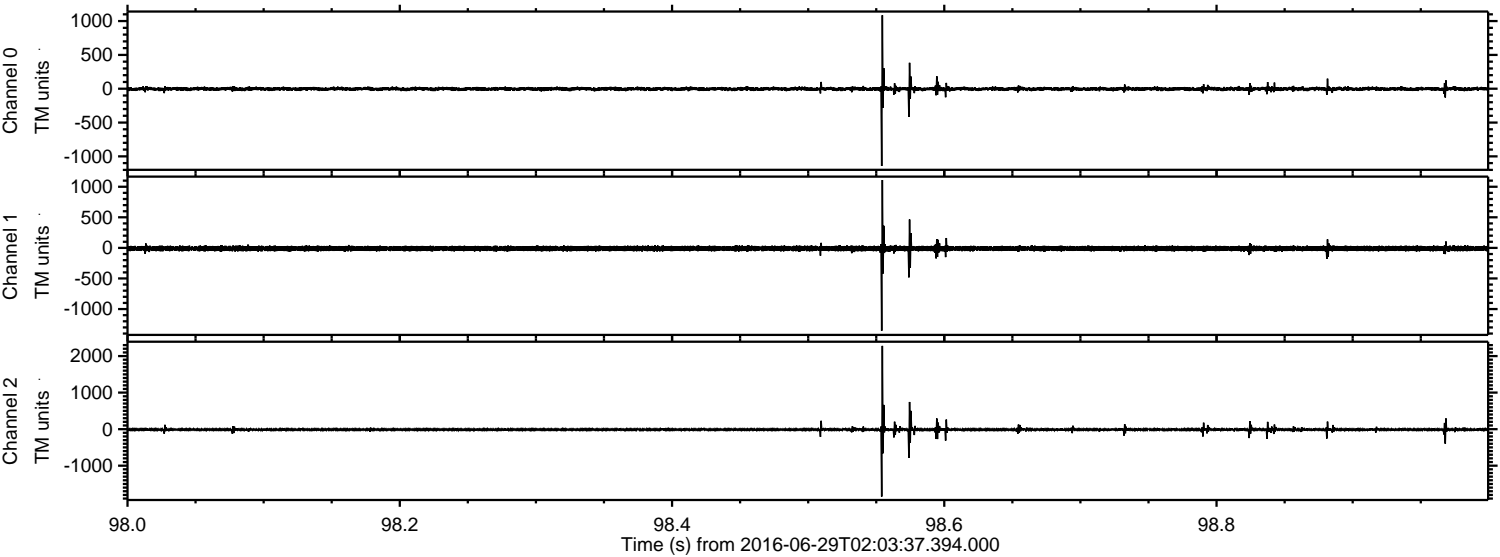

Channel 0
mn: -1142
mx: 1087
 μ : -2.6
 σ : 17.9

Channel 1
mn: -1355
mx: 1110
 μ : -9.9
 σ : 24.6

Channel 2
mn: -1847
mx: 2279
 μ : -11.4
 σ : 30.4

Processed Wed Jun 29 04:11:46 2016 by ELM ver.2012-10-06 from 001__elm20160629_020336__dat00.bin

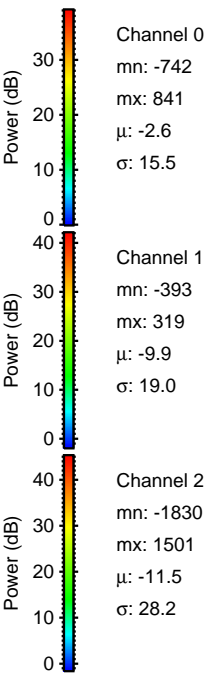
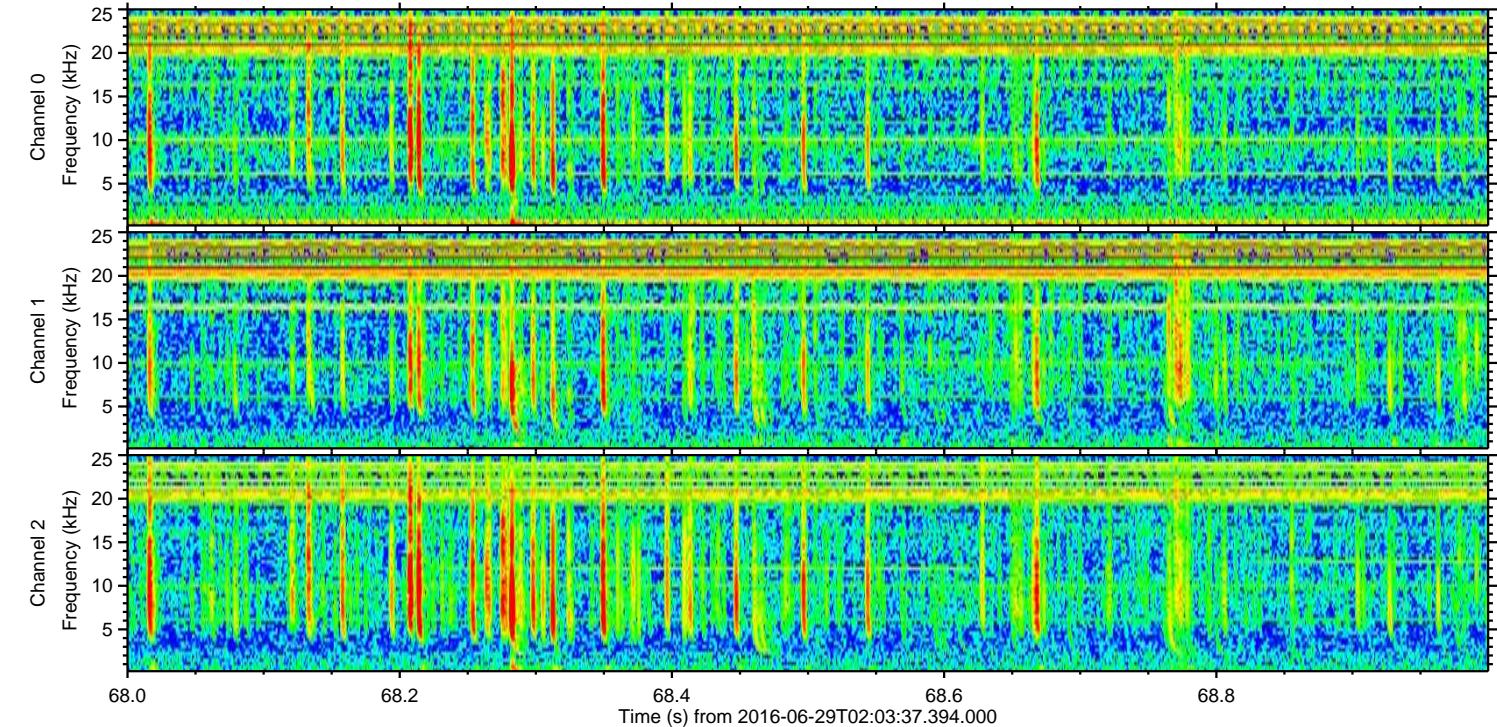
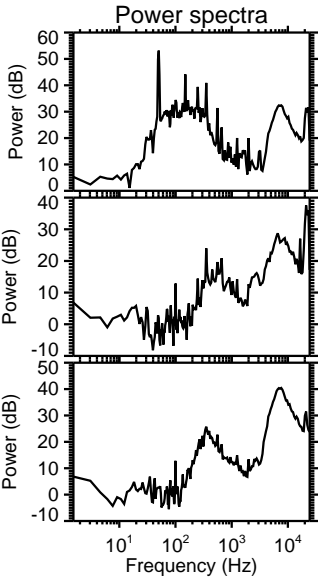
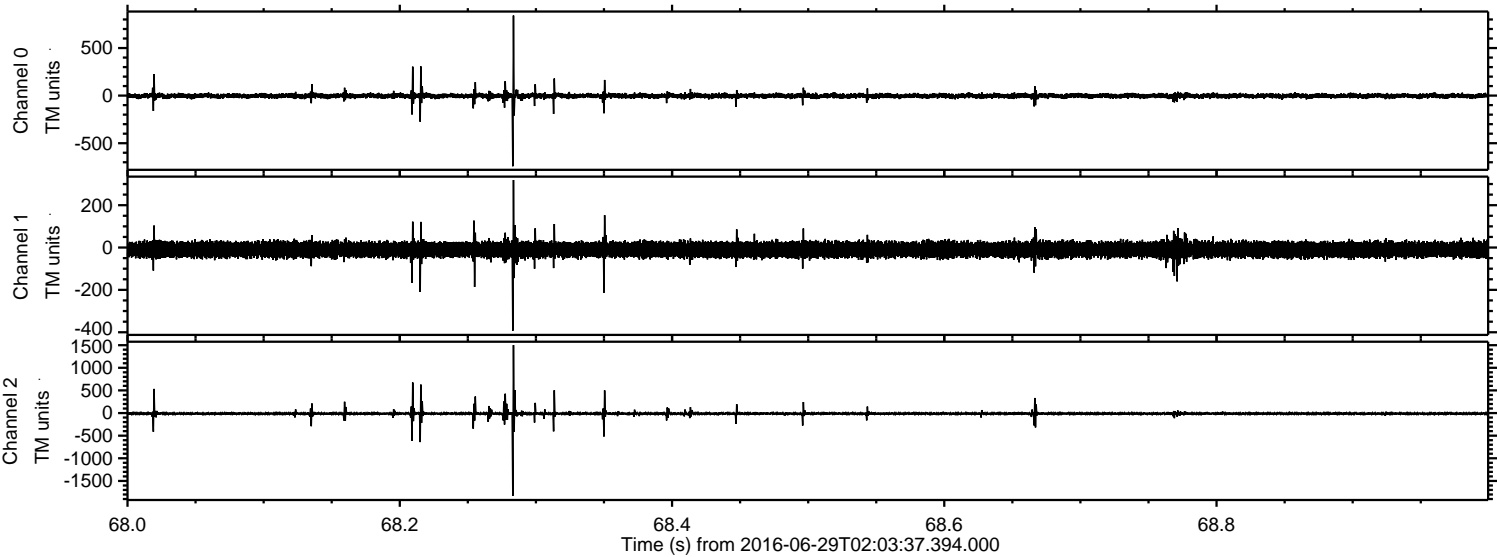

Processed Wed Jun 29 04:11:47 2016 by ELM ver.2012-10-06 from 001__elm20160629_020336__dat00.bin

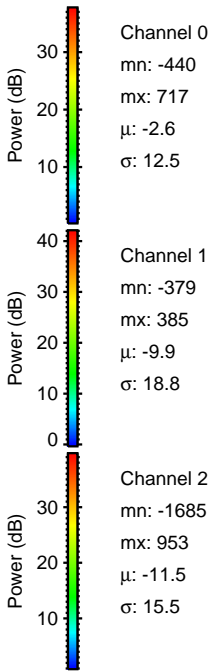
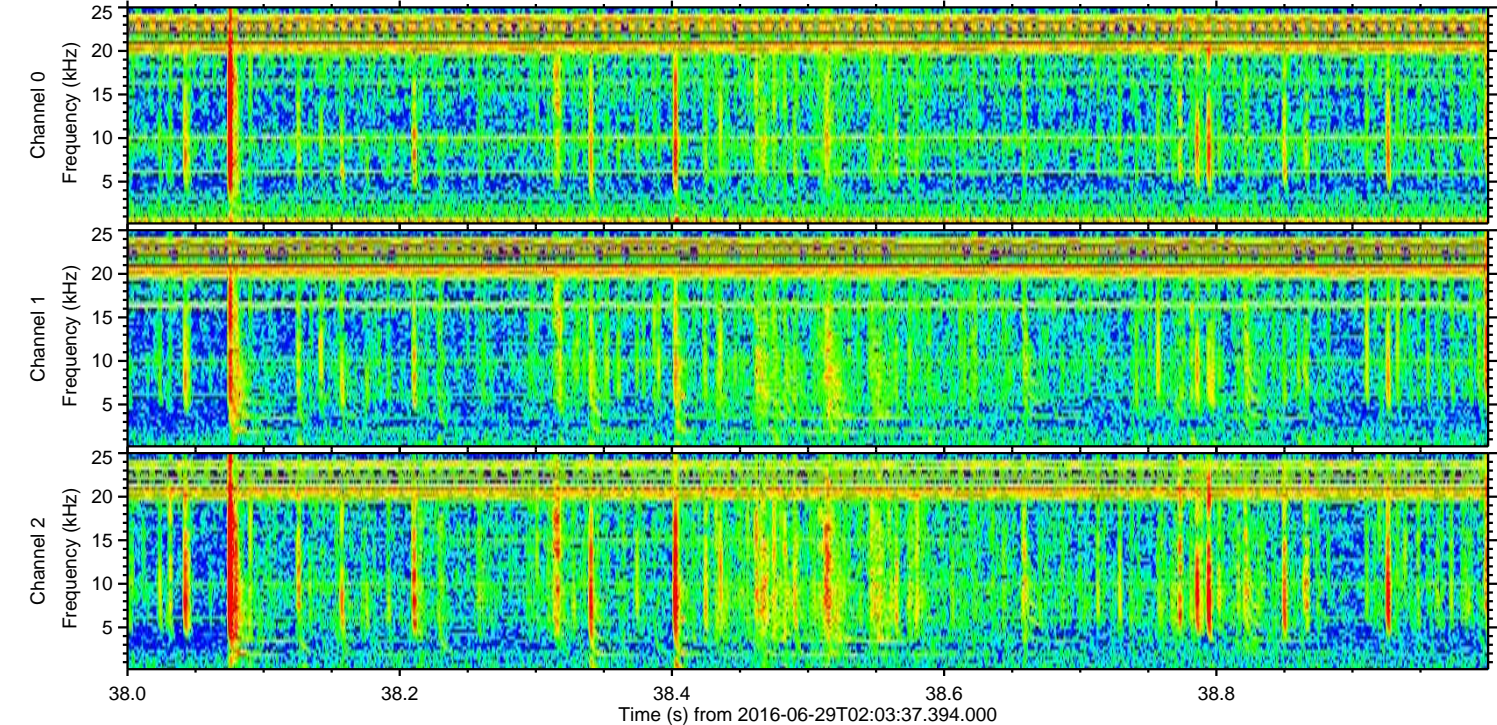
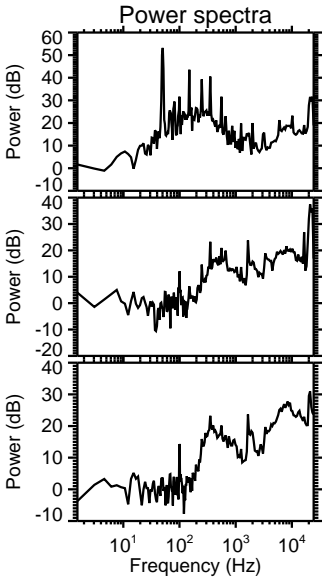
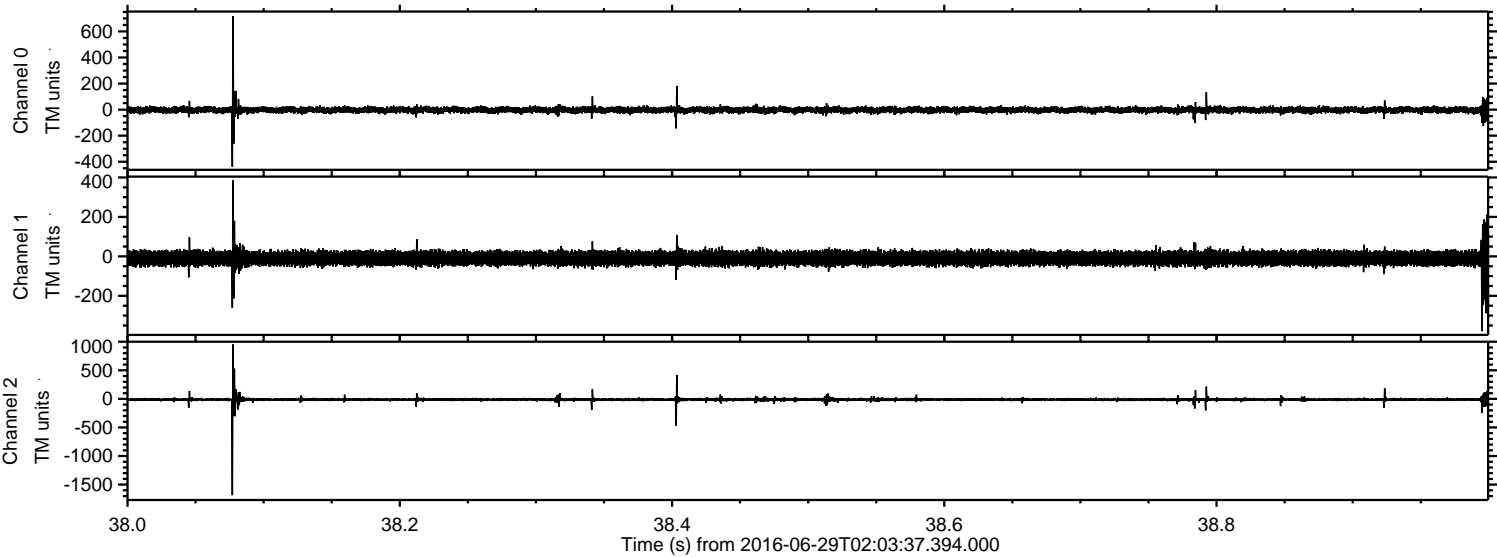

Processed Wed Jun 29 04:11:48 2016 by ELM ver.2012-10-06 from 001__elm20160629_020336__dat00.bin

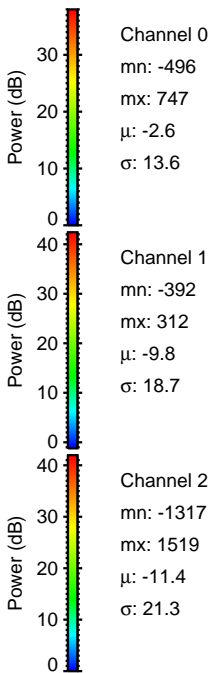
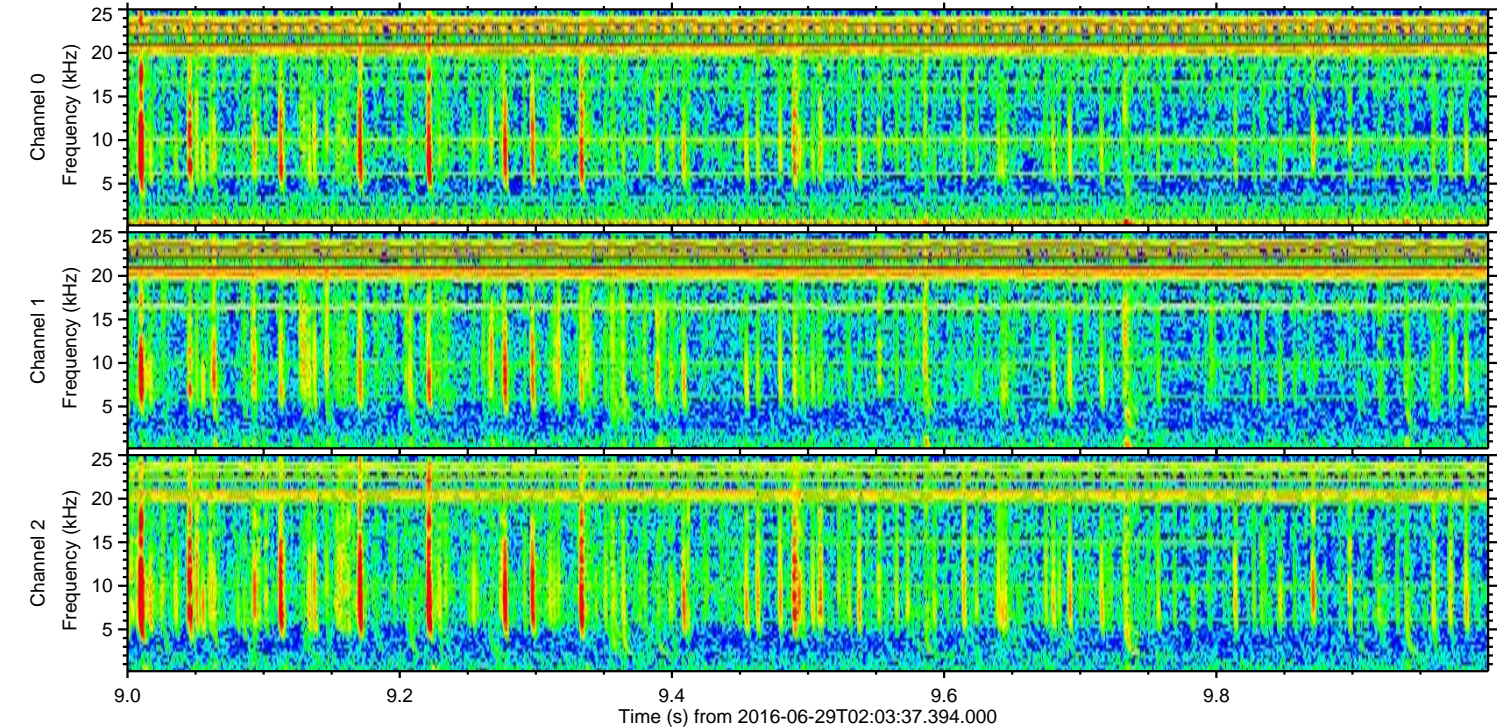
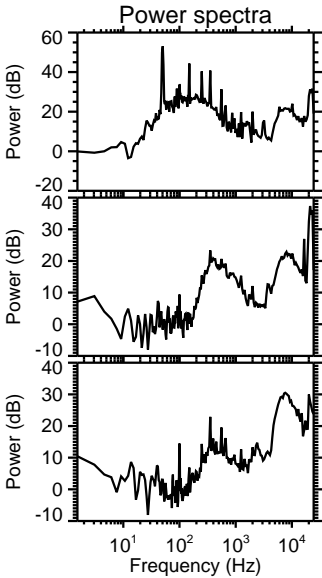
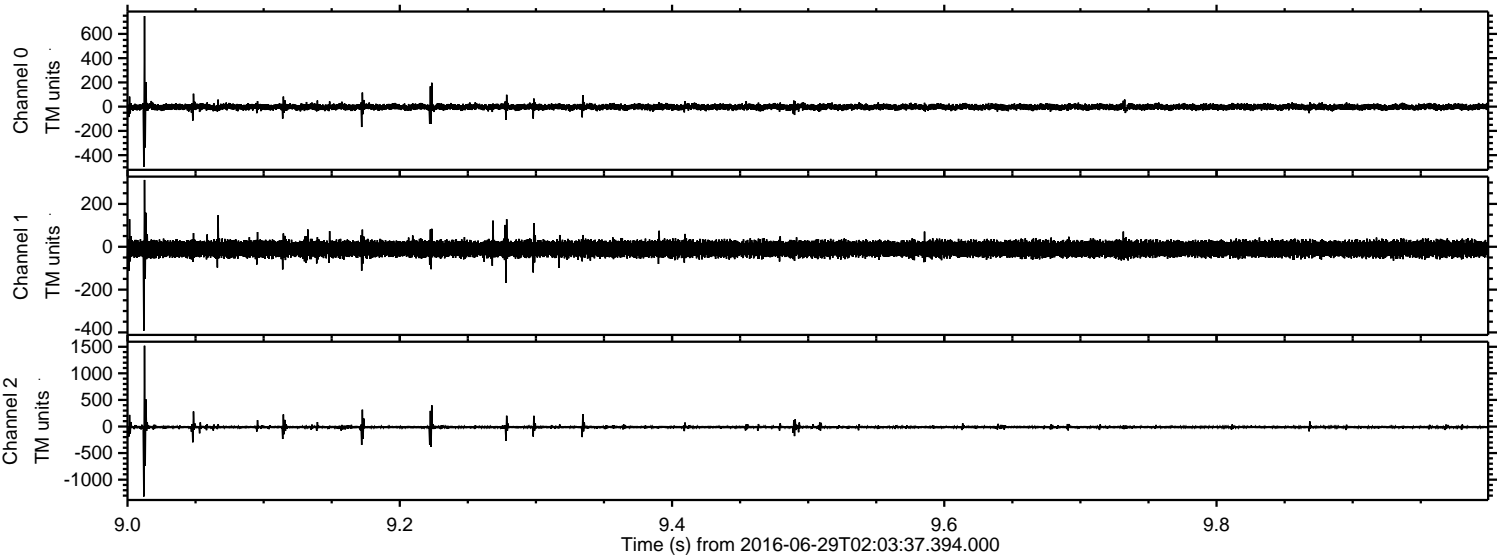

Processed Wed Jun 29 04:11:49 2016 by ELM ver.2012-10-06 from 001__elm20160629_020336__dat00.bin

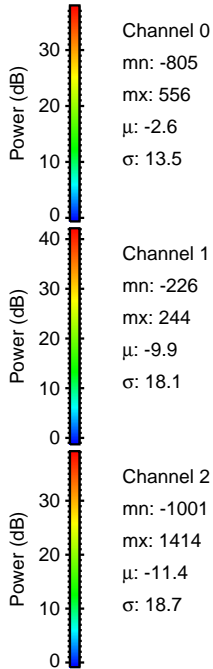
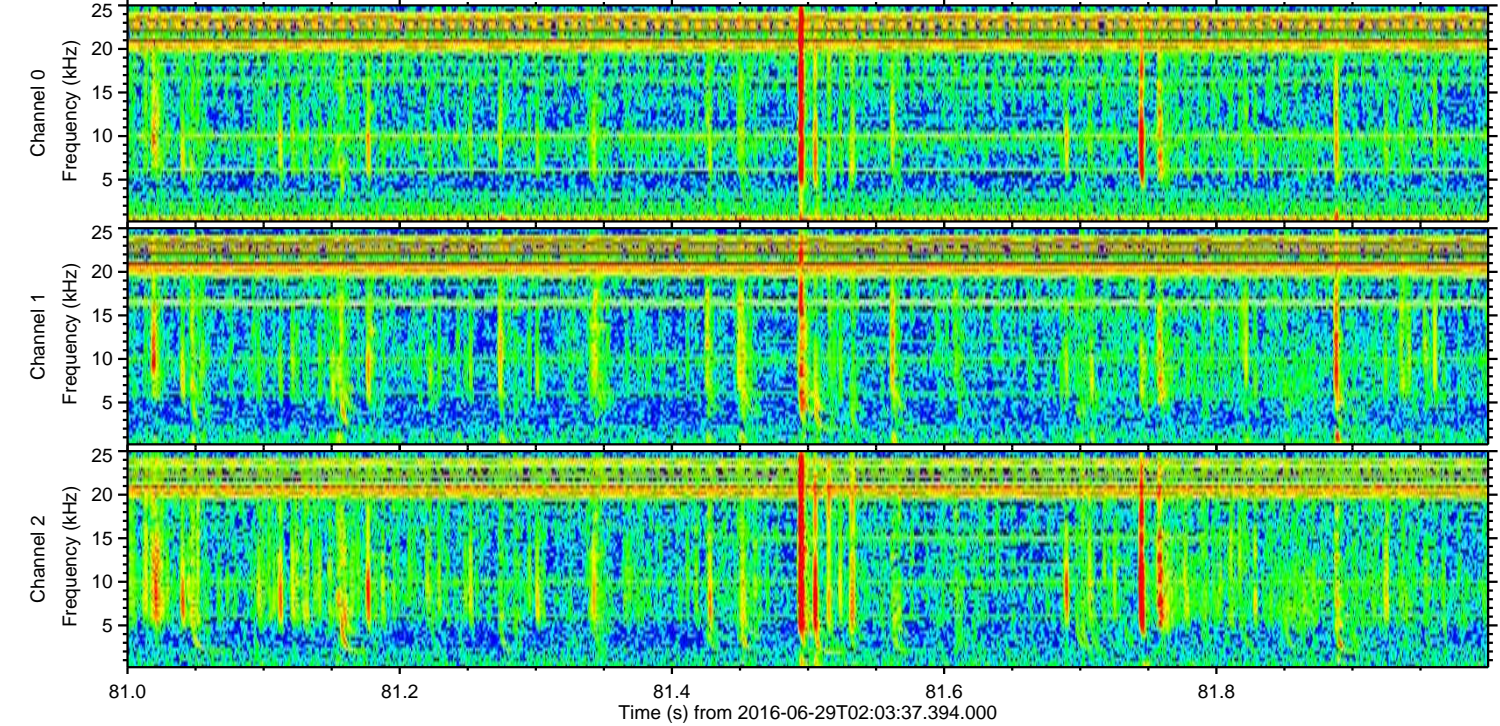
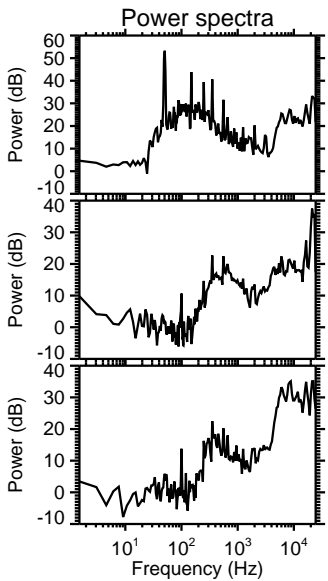
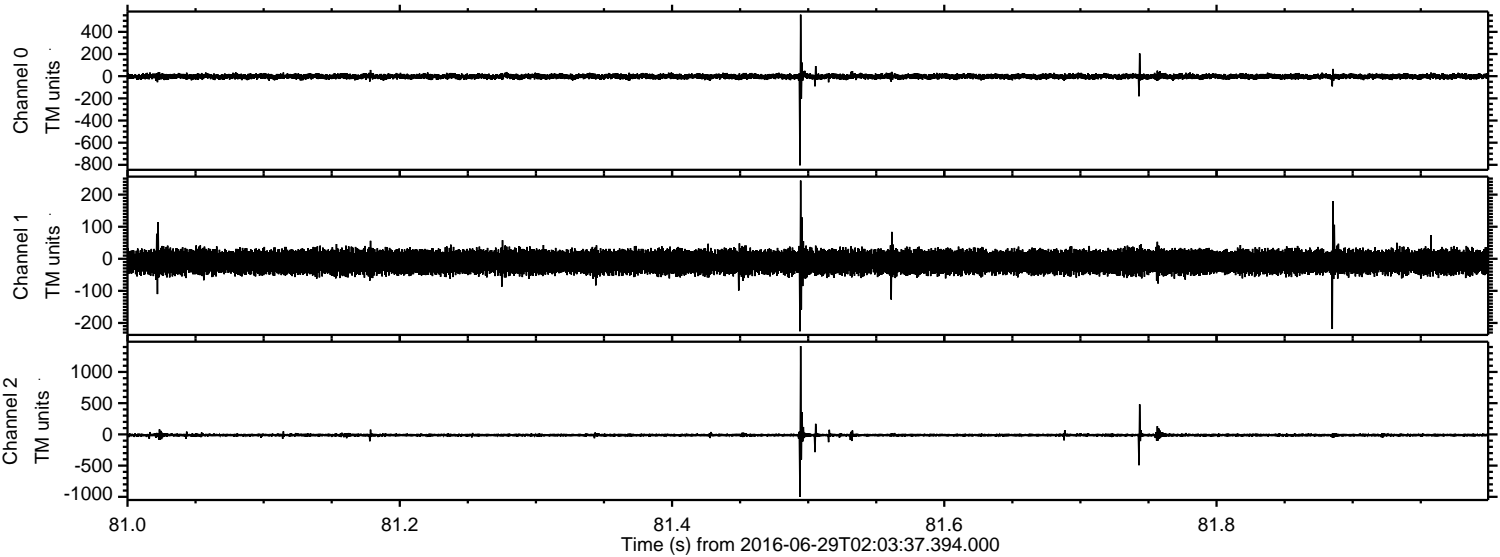

Processed Wed Jun 29 04:11:50 2016 by ELM ver.2012-10-06 from 001__elm20160629_020336__dat00.bin

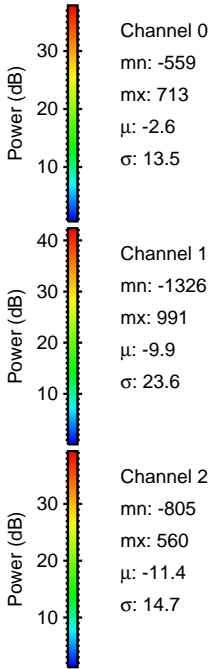
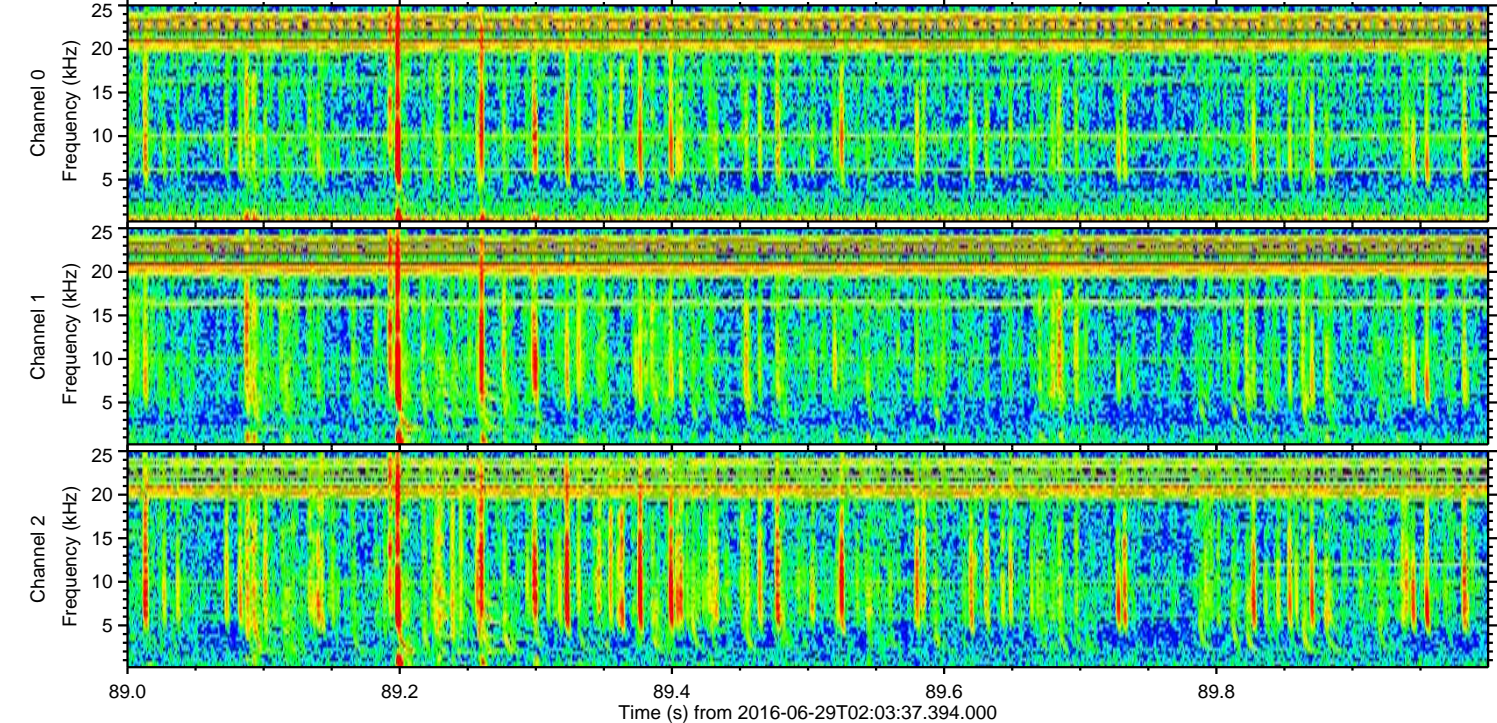
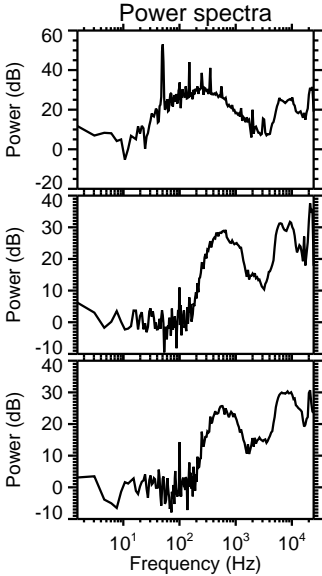
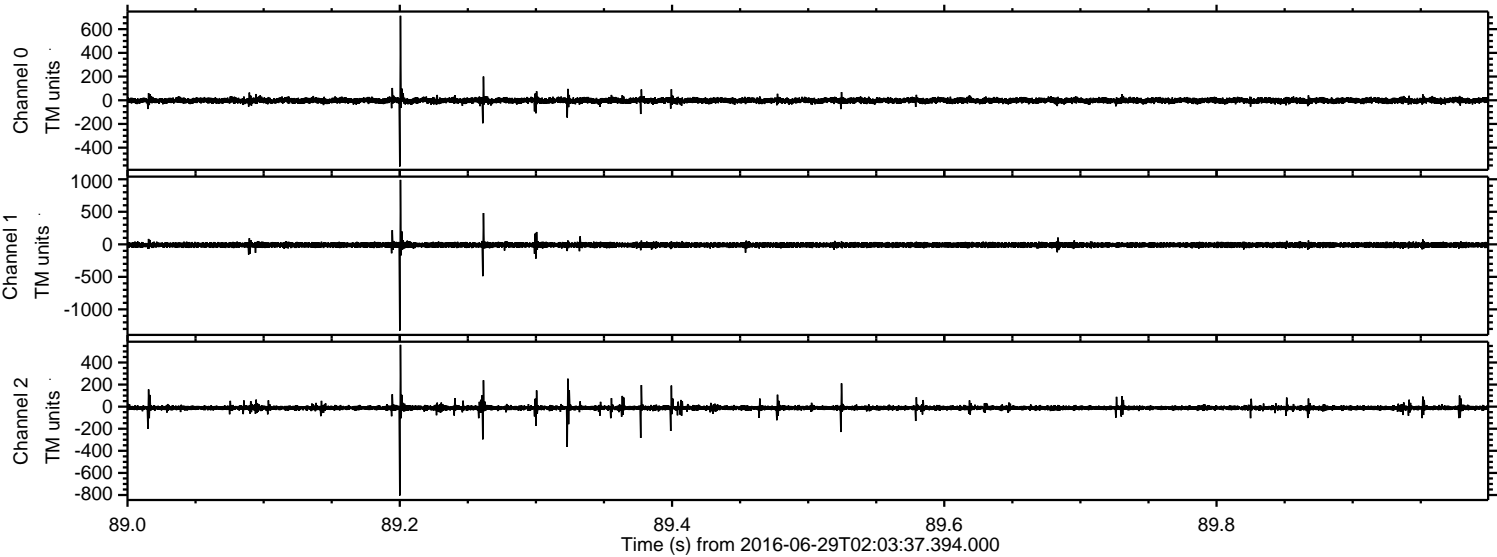

Processed Wed Jun 29 04:11:51 2016 by ELM ver.2012-10-06 from 001__elm20160629_020336__dat00.bin

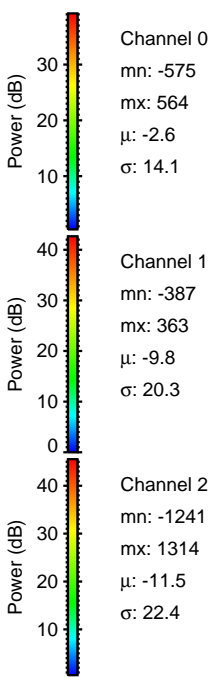
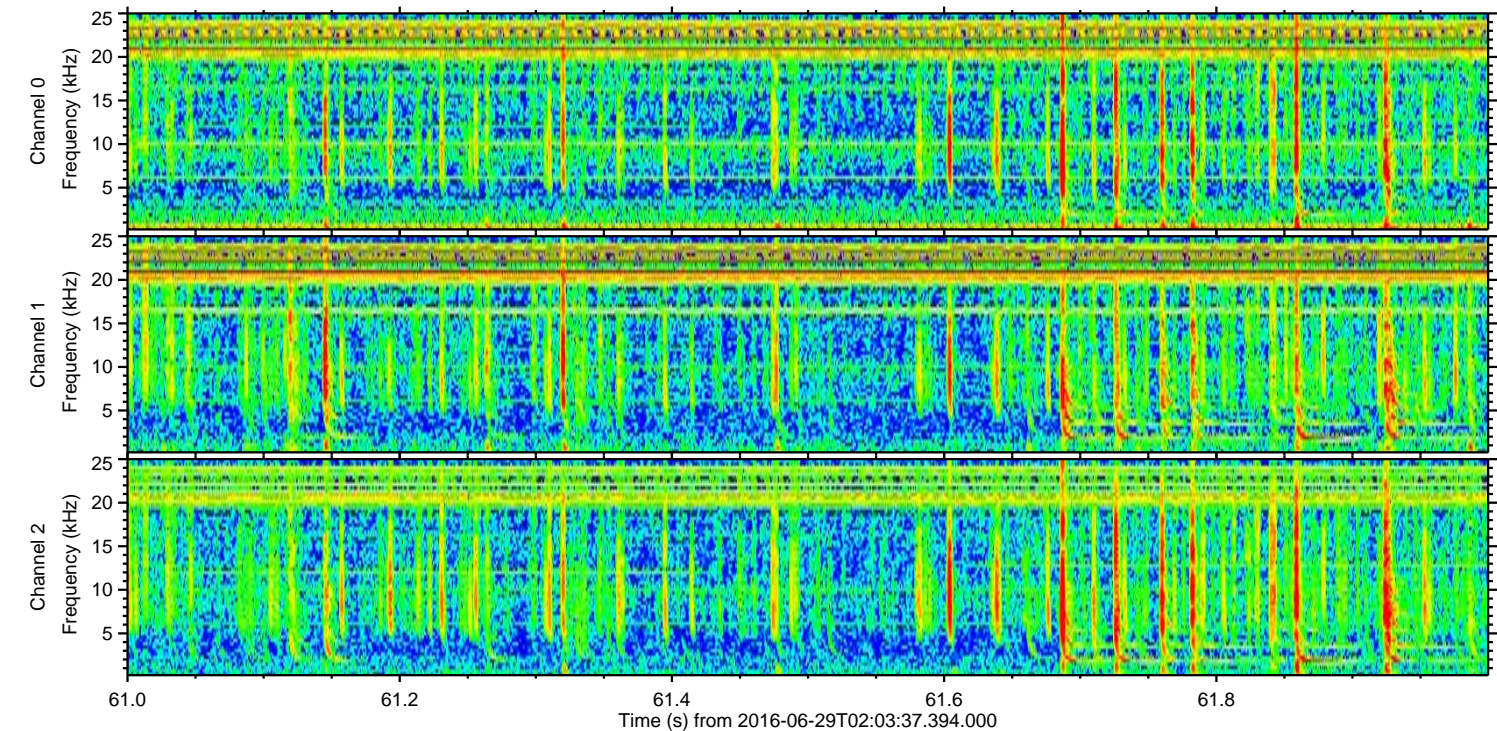
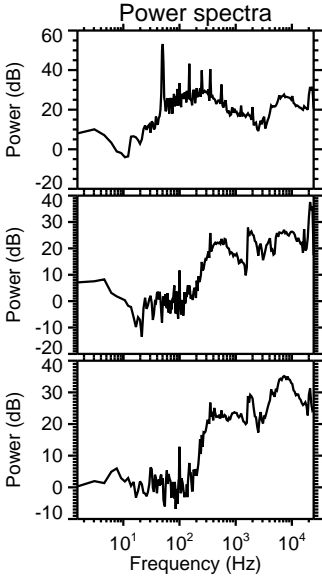
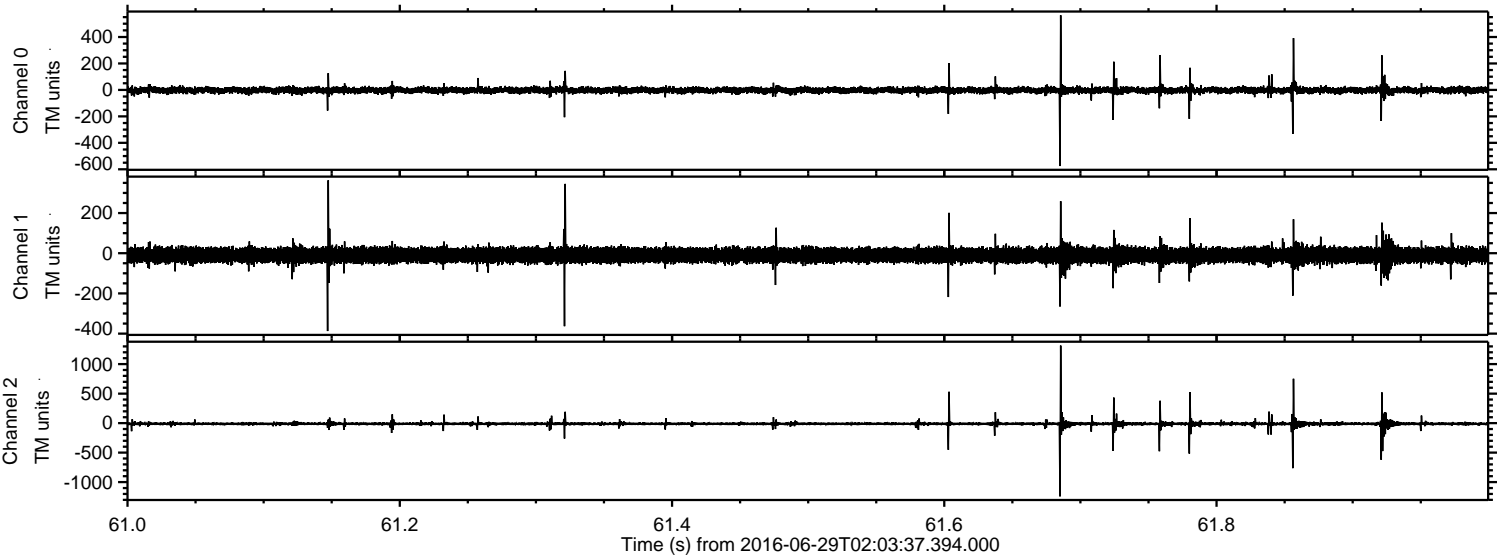

Processed Wed Jun 29 04:11:52 2016 by ELM ver.2012-10-06 from 001__elm20160629_020336__dat00.bin

