

# ELMAVAN 3D WAVEFORMS (Measured data sampled at 50 kHz) 51000 packets of 144 samples from 2016-06-26T22:46:29.071.999.

Processed Mon Jun 27 00:54:09 2016 by ELM ver.2012-10-06 from 001\_\_elm20160626\_224628\_\_dat00.bin

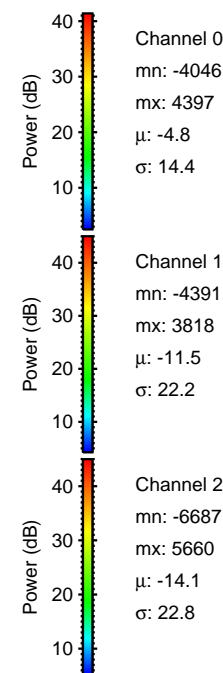

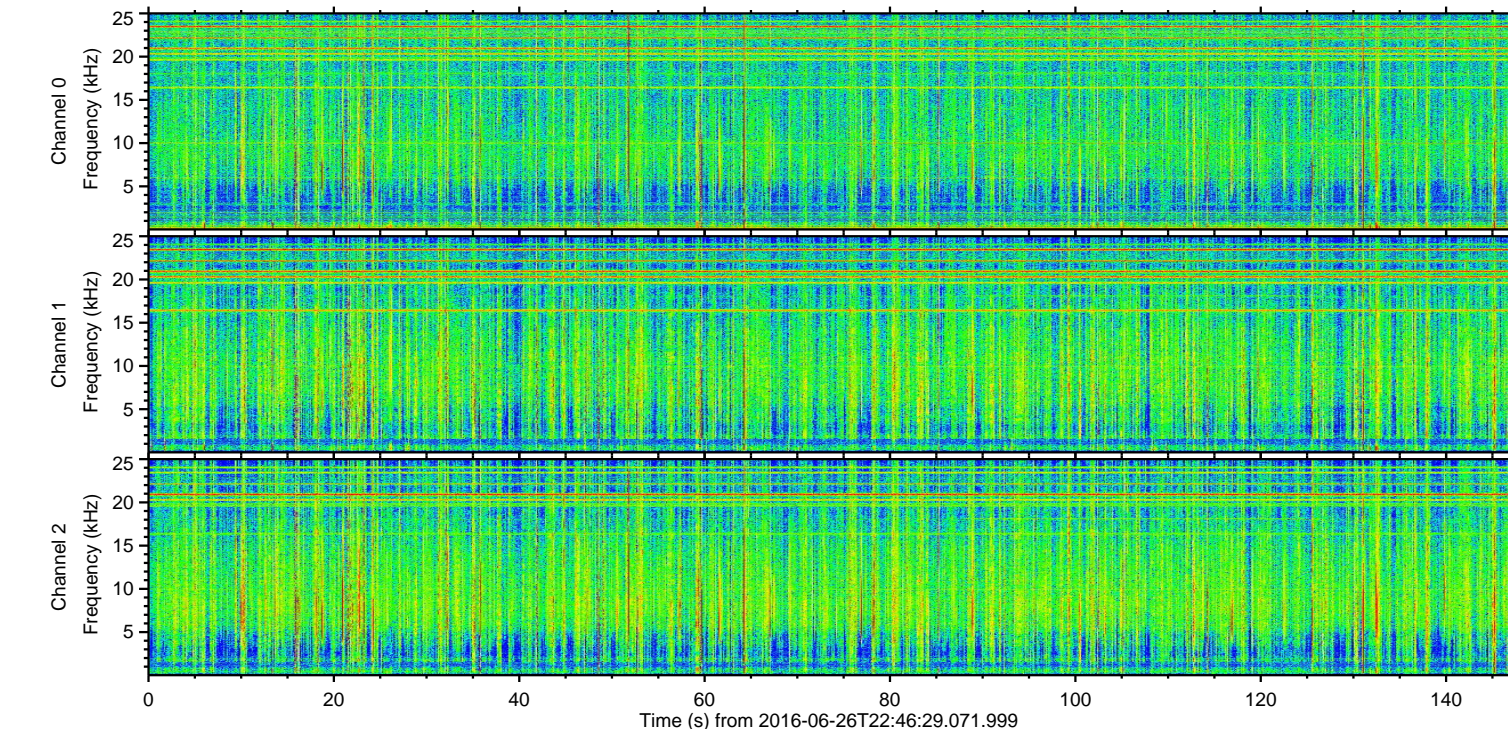
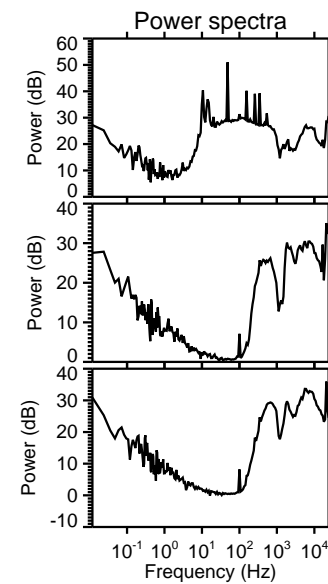
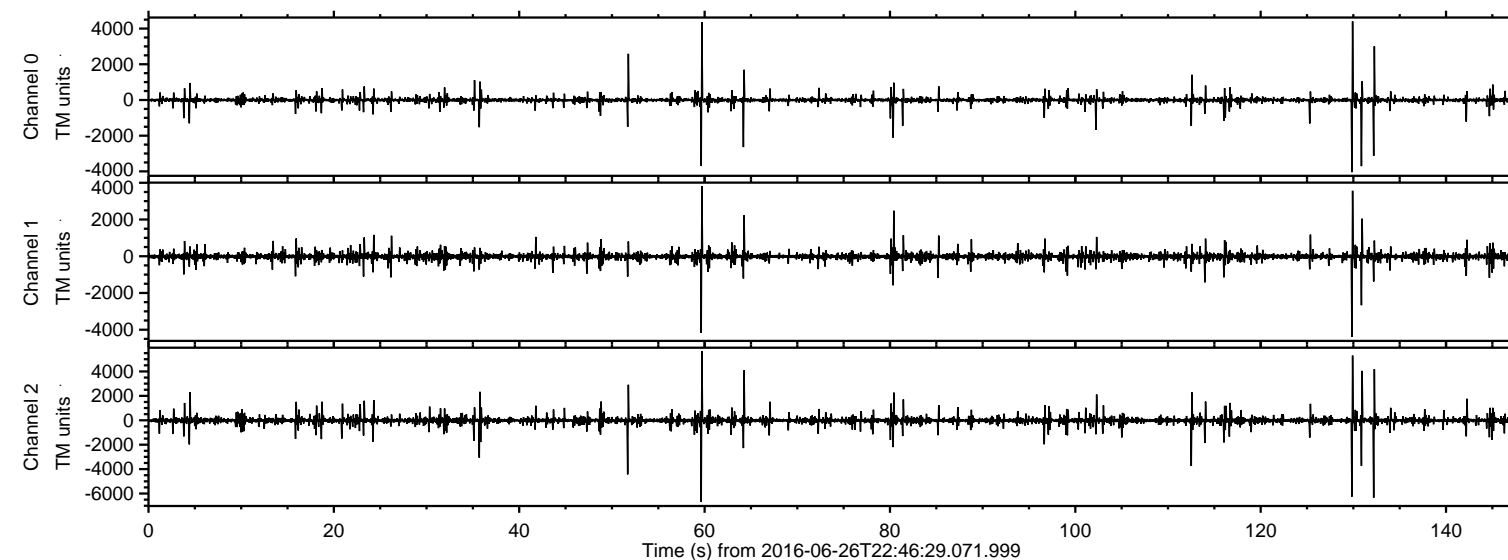

Processed Mon Jun 27 00:54:20 2016 by ELM ver.2012-10-06 from 001\_\_elm20160626\_224628\_\_dat00.bin

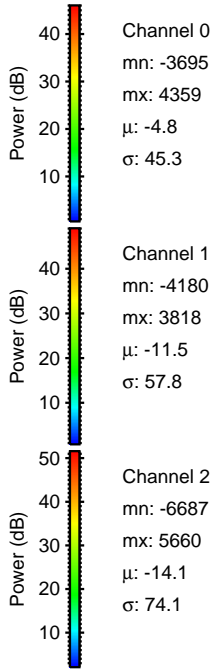
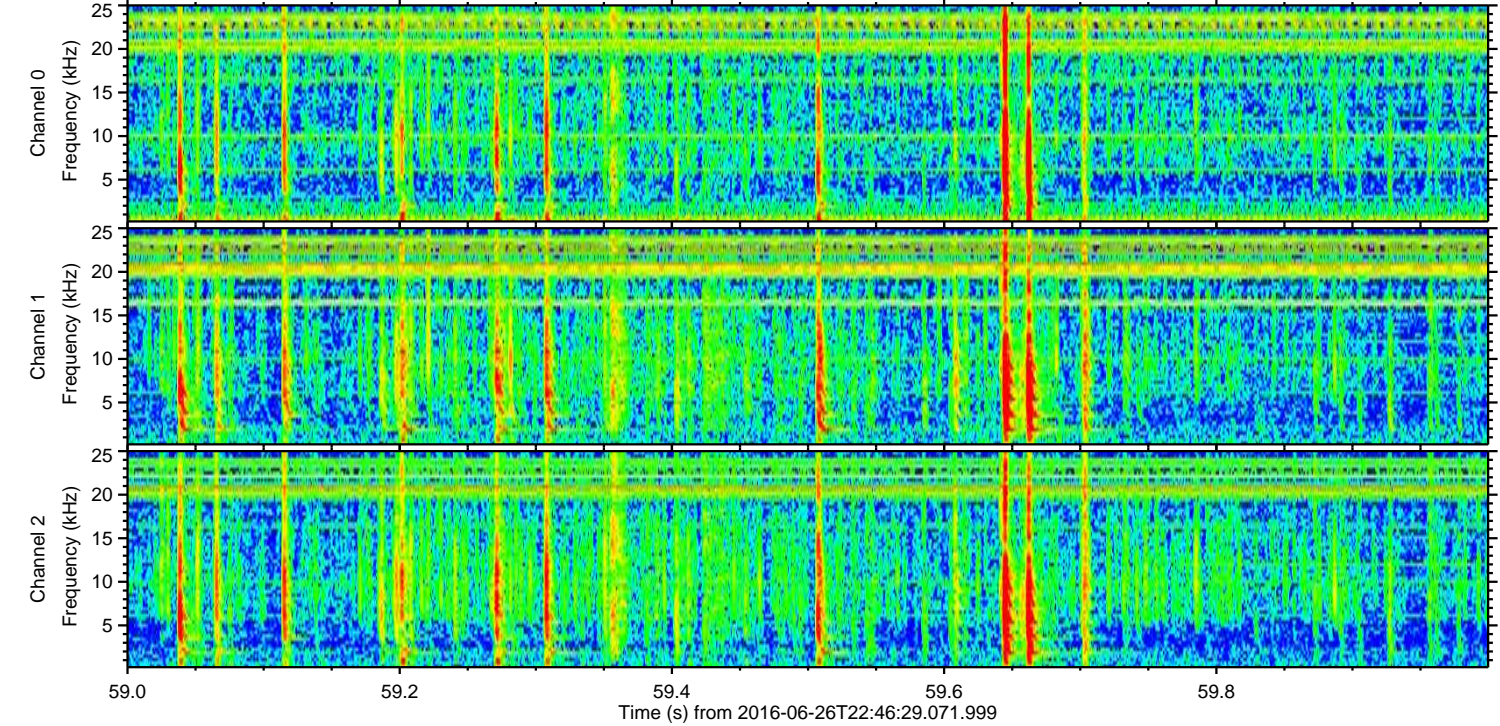
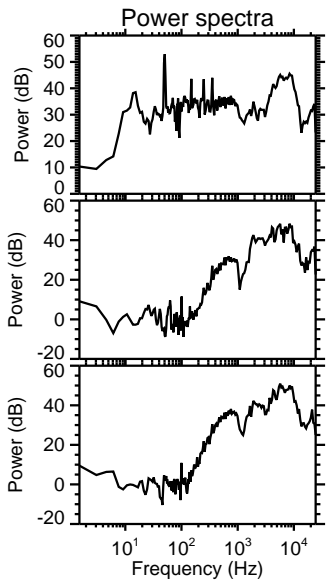
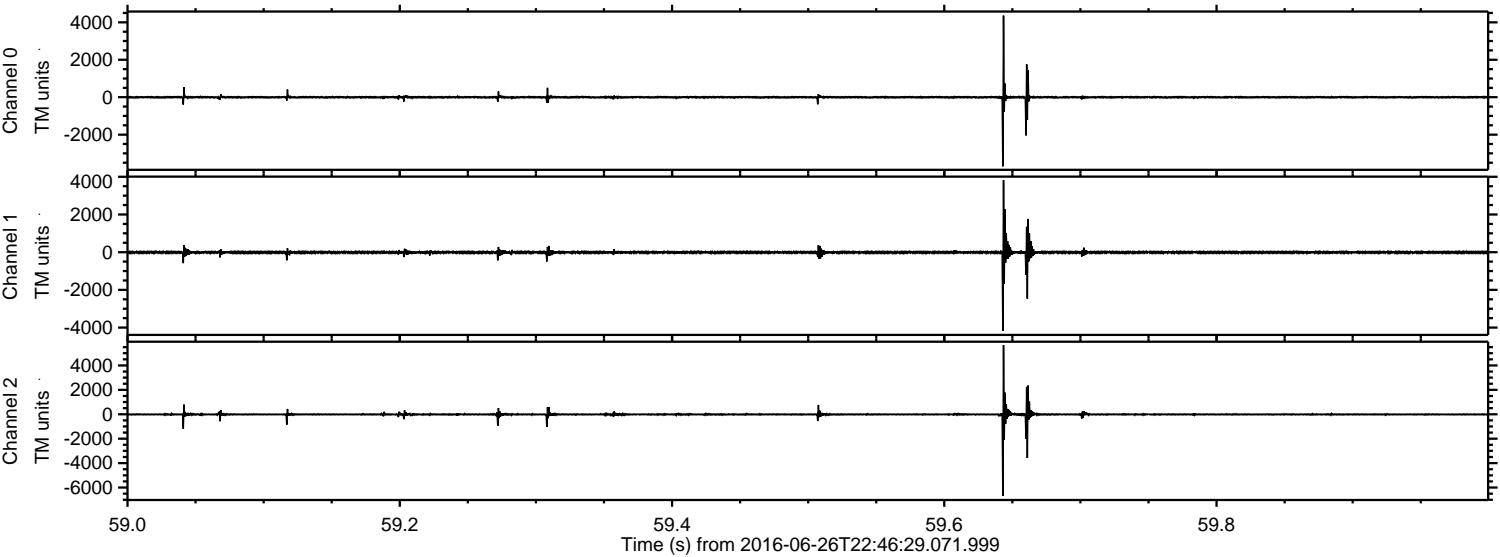



ELMAVAN 3D WAVEFORMS (Measured data sampled at 50 kHz) 51000 packets of 144 samples from 2016-06-26T22:46:29.071.999. Part 133/147

Processed Mon Jun 27 00:54:21 2016 by ELM ver.2012-10-06 from 001\_\_elm20160626\_224628\_\_dat00.bin

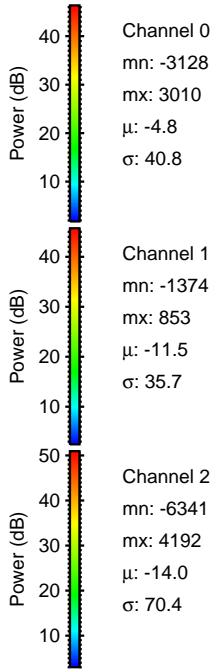
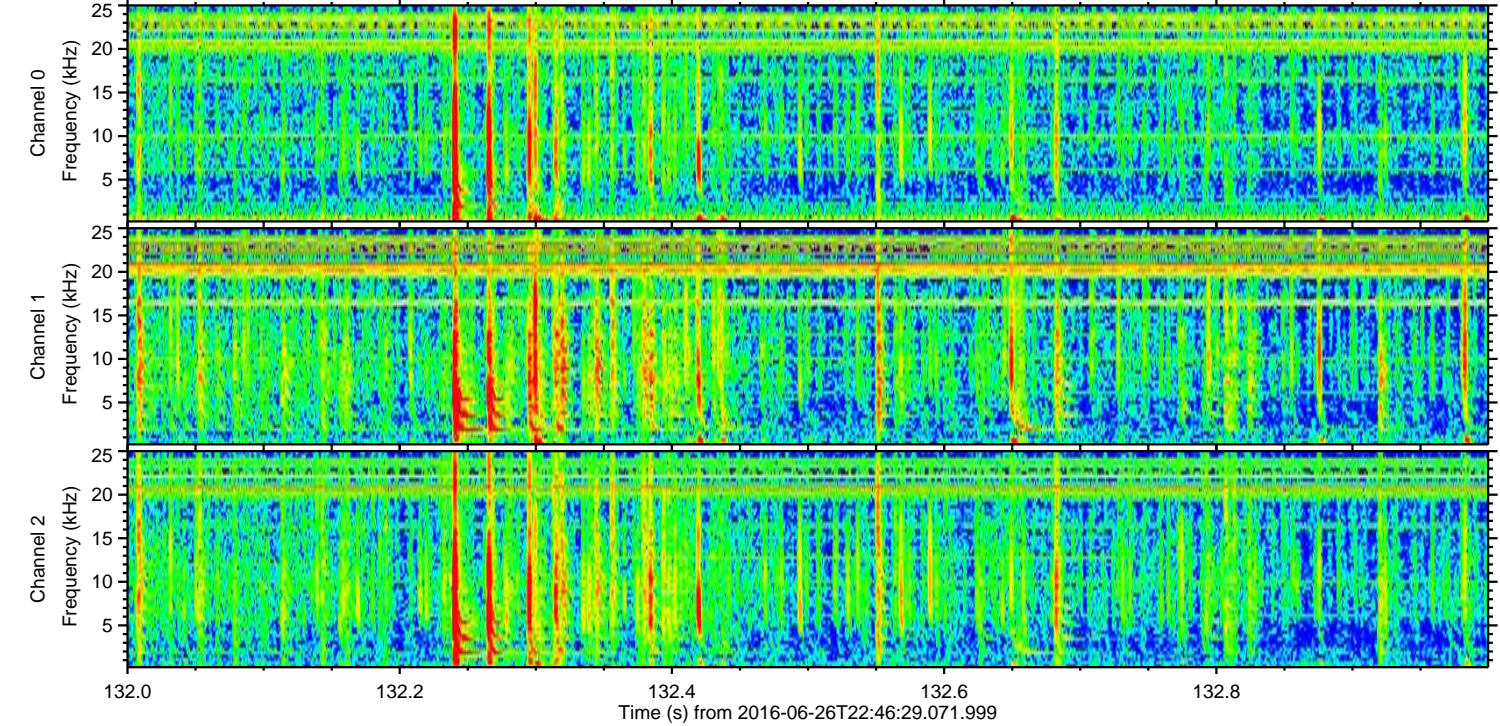
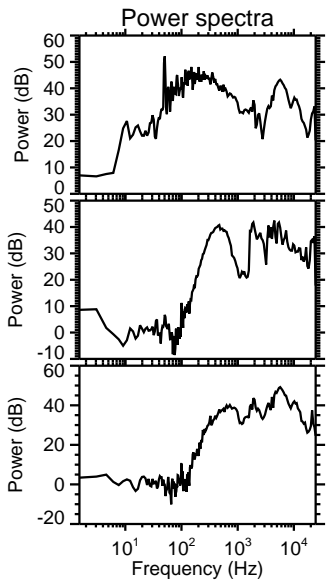
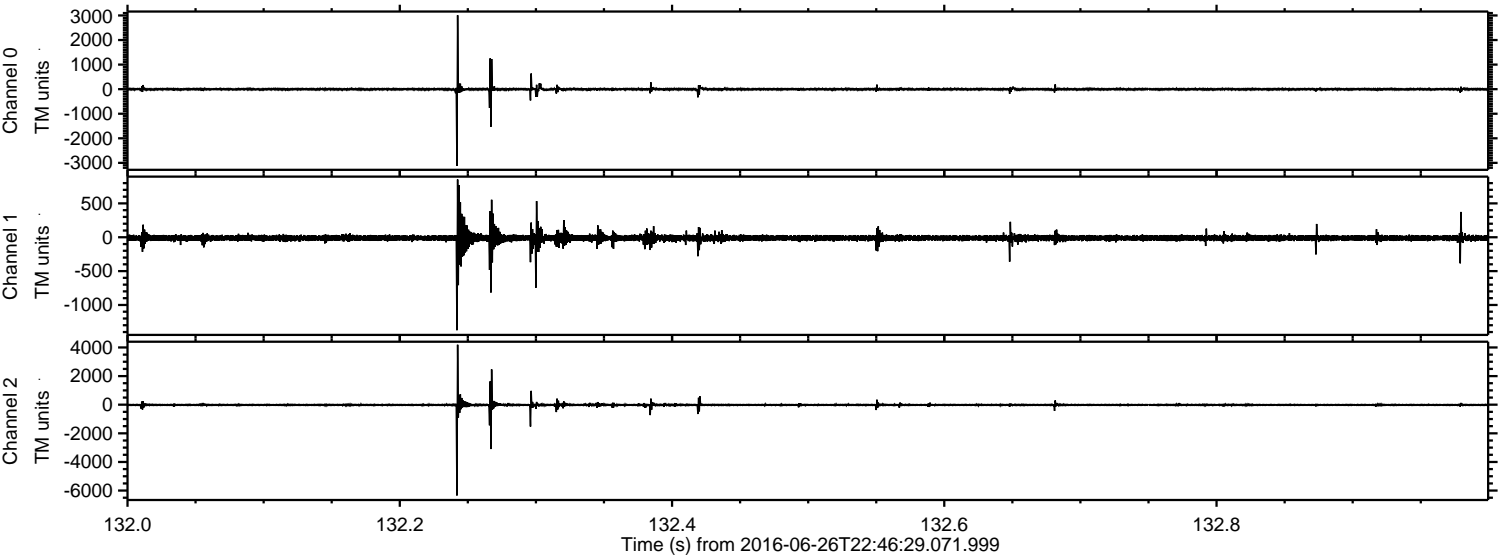



ELMAVAN 3D WAVEFORMS (Measured data sampled at 50 kHz) 51000 packets of 144 samples from 2016-06-26T22:46:29.071.999. Part 130/147

Processed Mon Jun 27 00:54:22 2016 by ELM ver.2012-10-06 from 001\_\_elm20160626\_224628\_\_dat00.bin

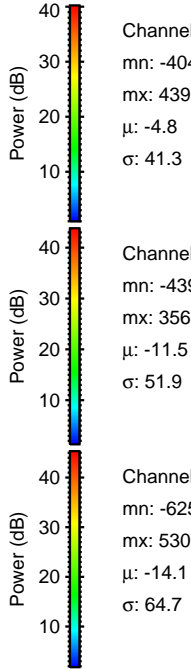
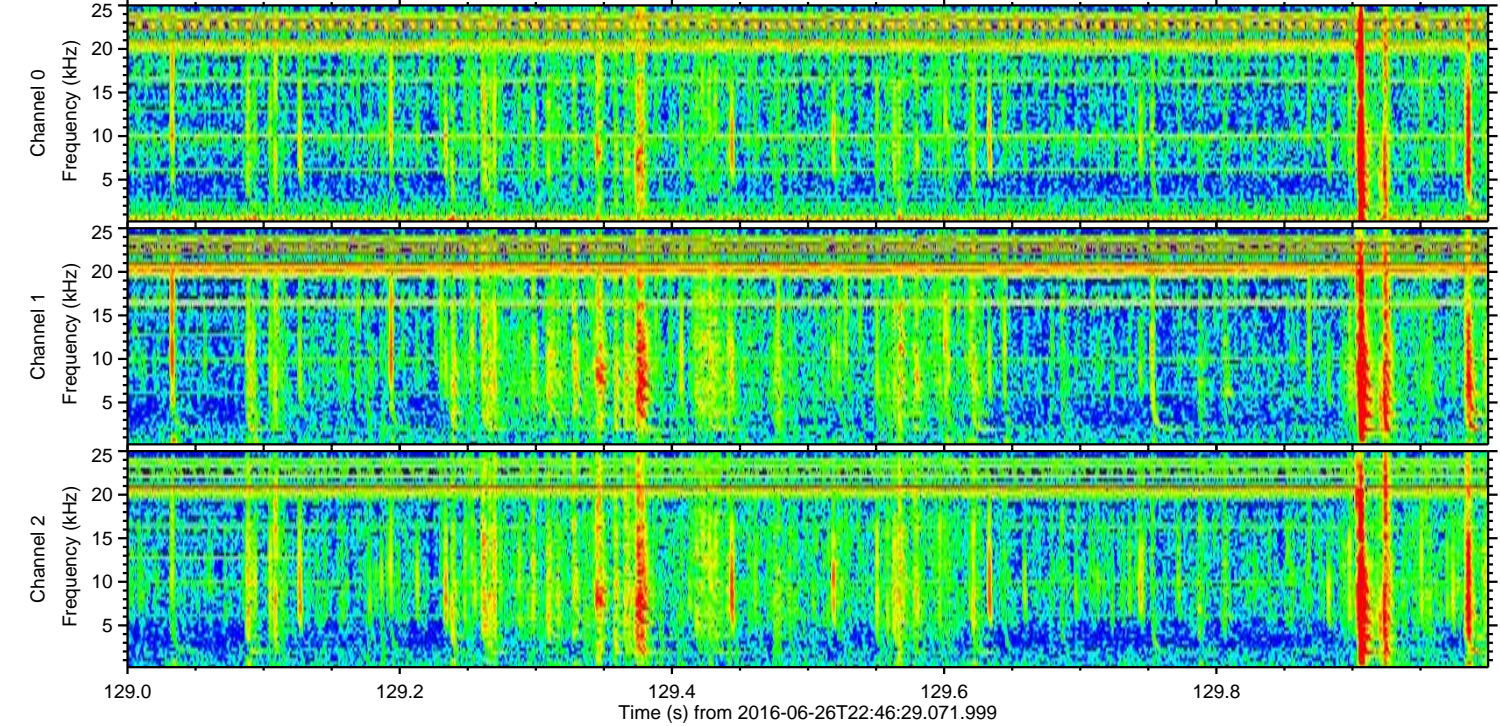
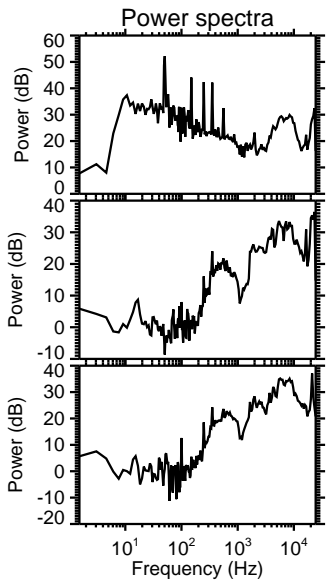
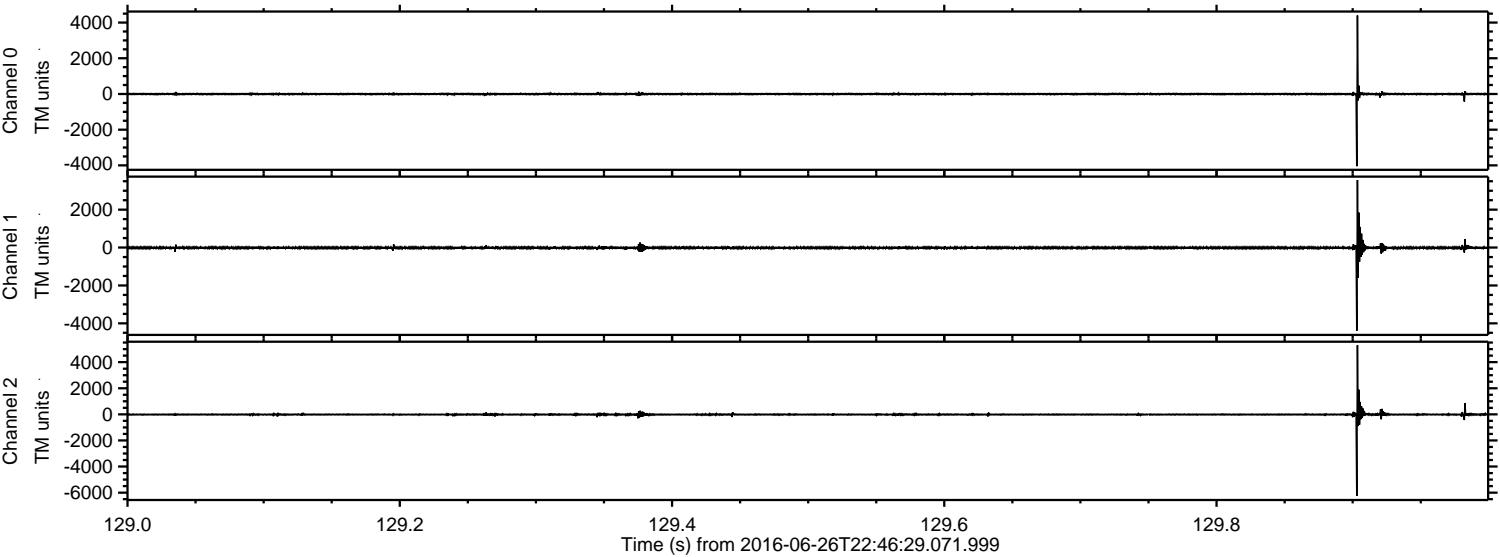



Processed Mon Jun 27 00:54:23 2016 by ELM ver.2012-10-06 from 001\_\_elm20160626\_224628\_\_dat00.bin

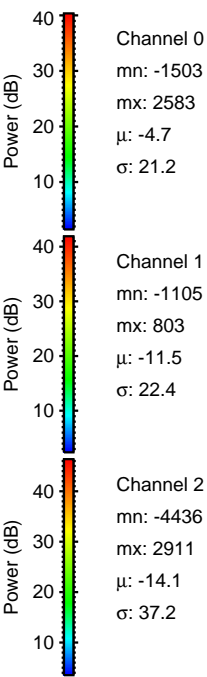
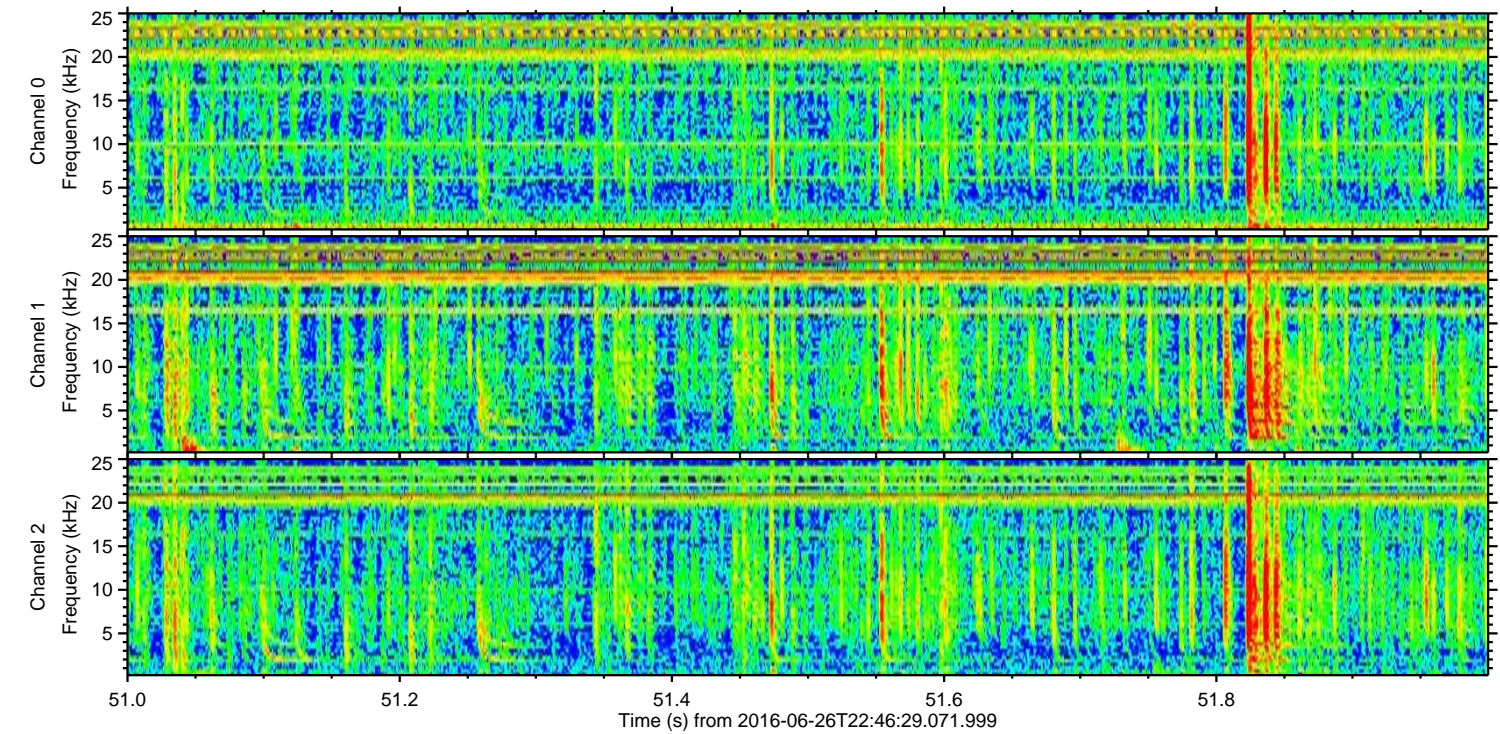
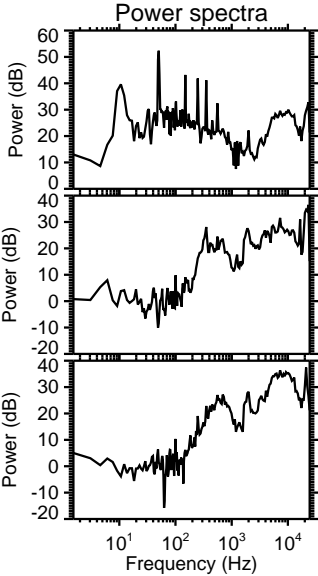
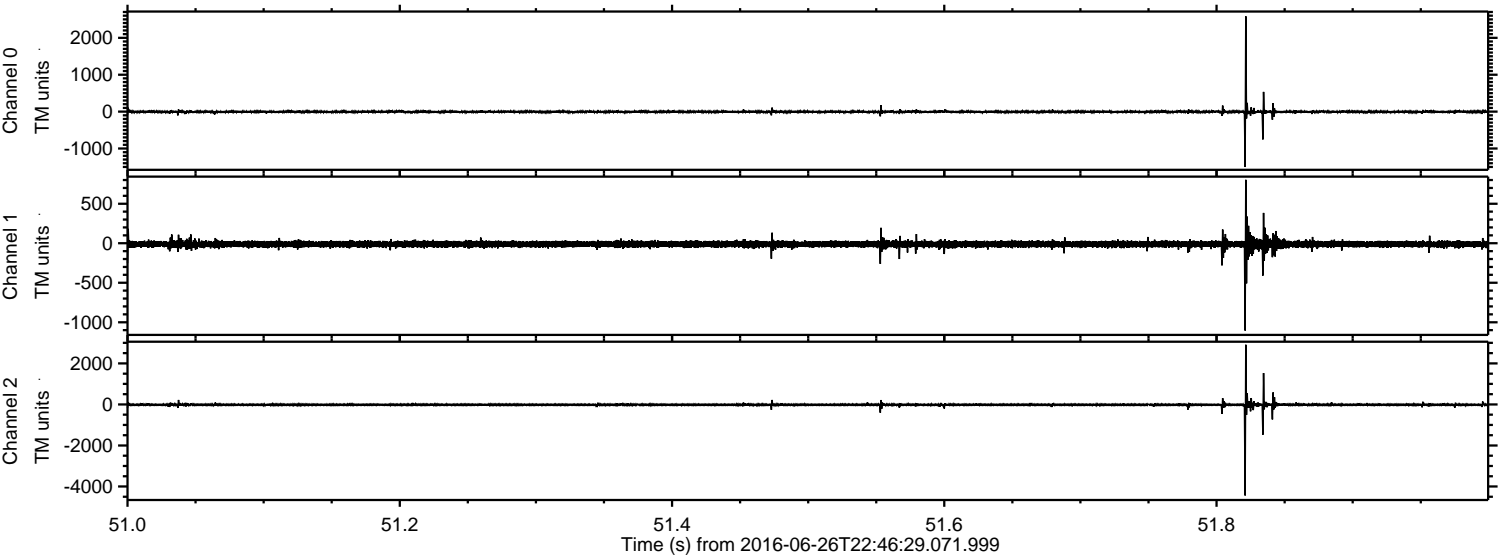



Processed Mon Jun 27 00:54:24 2016 by ELM ver.2012-10-06 from 001\_\_elm20160626\_224628\_\_dat00.bin

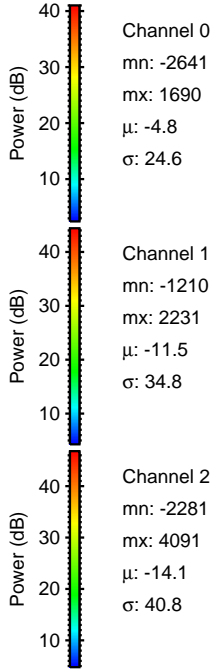
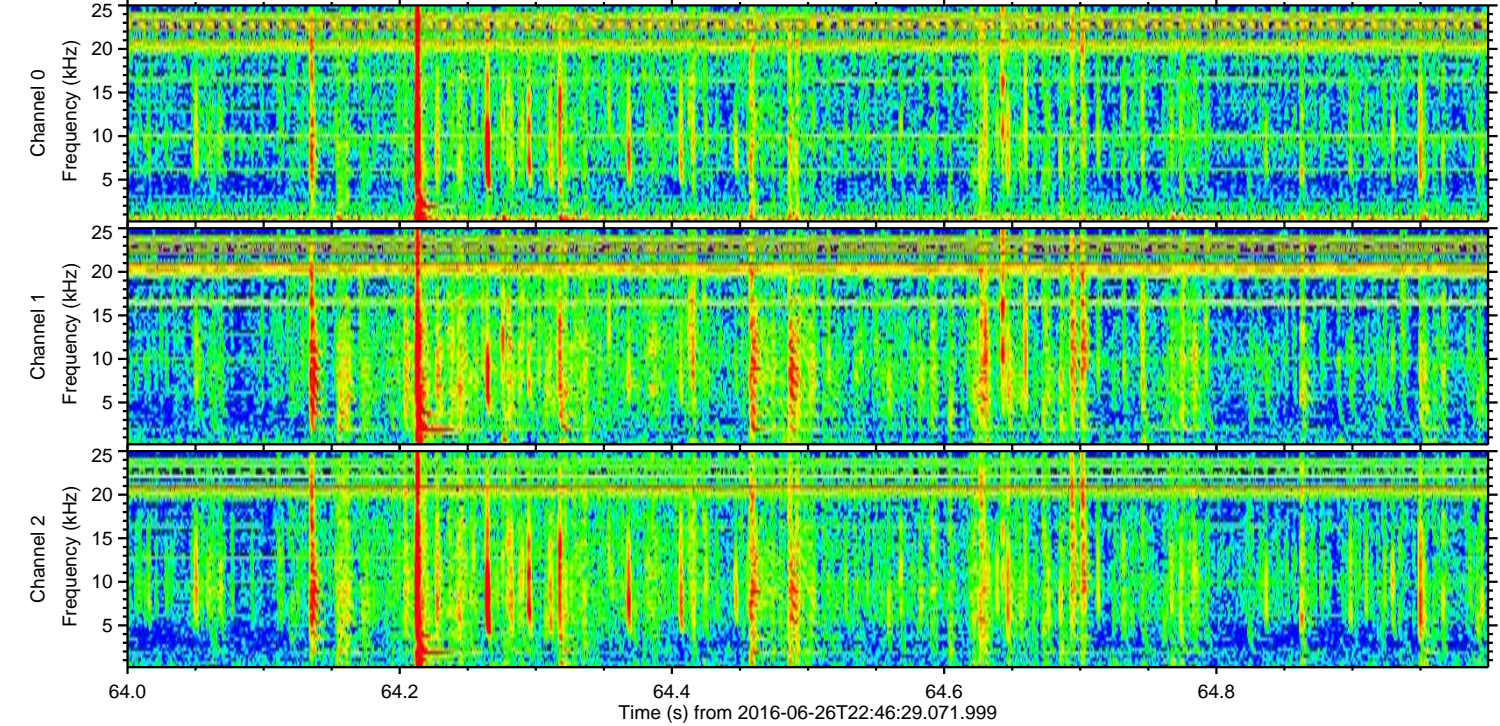
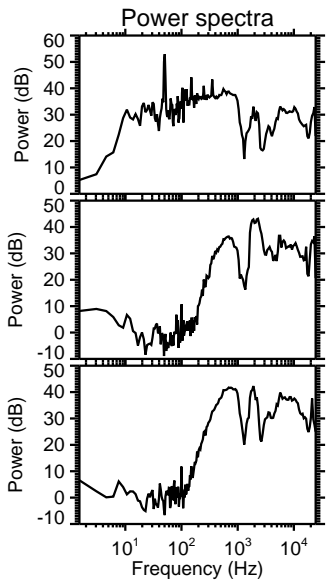
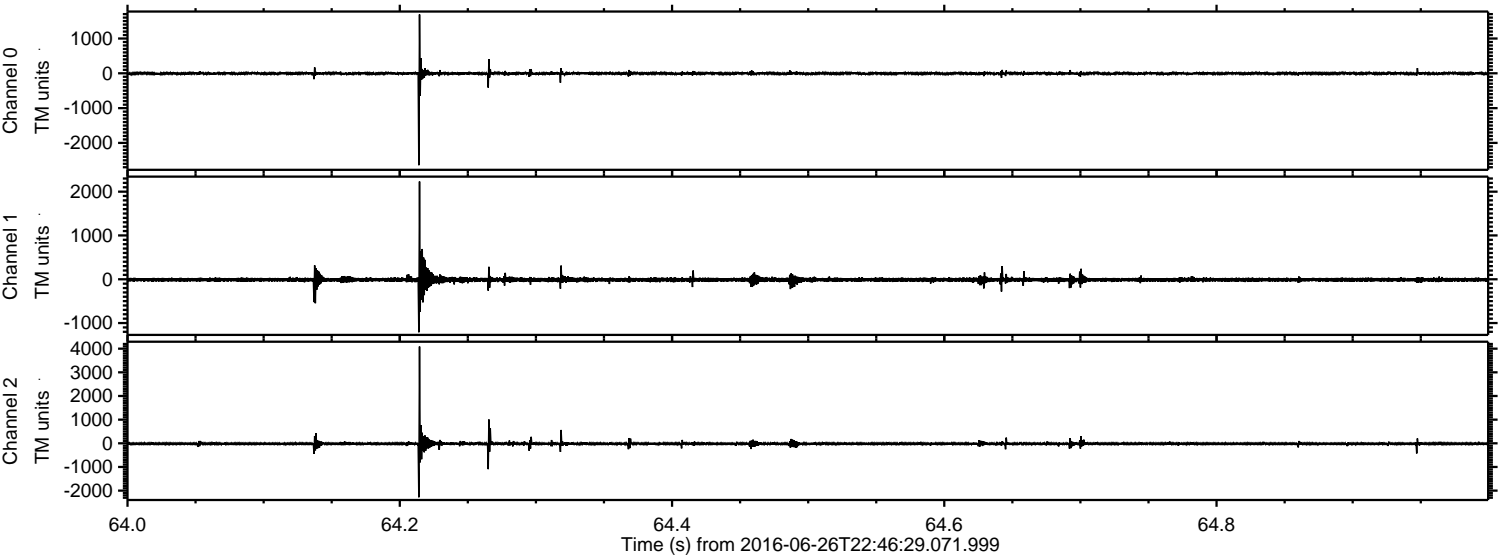



ELMAVAN 3D WAVEFORMS (Measured data sampled at 50 kHz) 51000 packets of 144 samples from 2016-06-26T22:46:29.071.999. Part 131/147

Processed Mon Jun 27 00:54:25 2016 by ELM ver.2012-10-06 from 001\_\_elm20160626\_224628\_\_dat00.bin

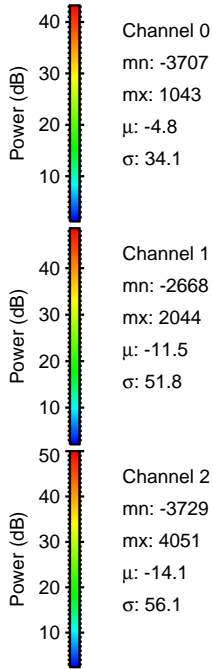
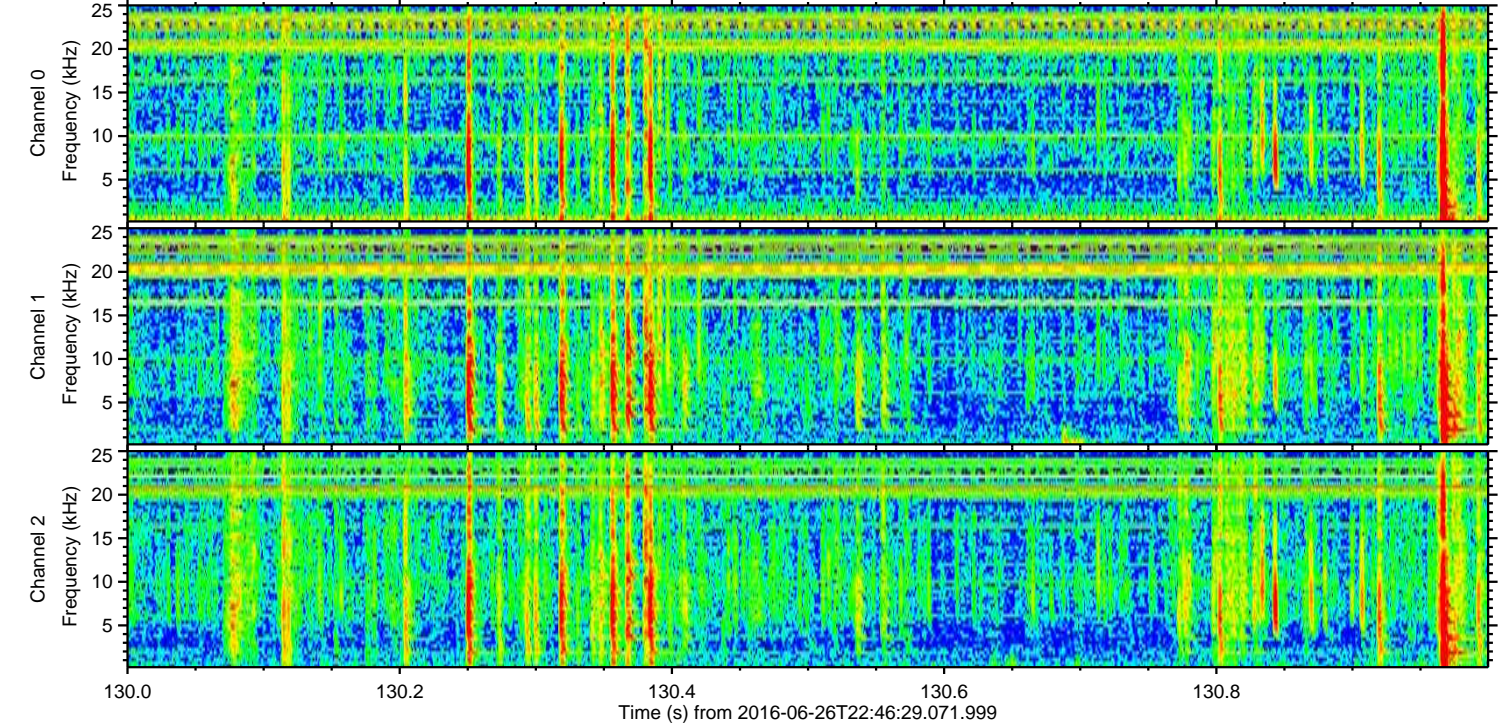
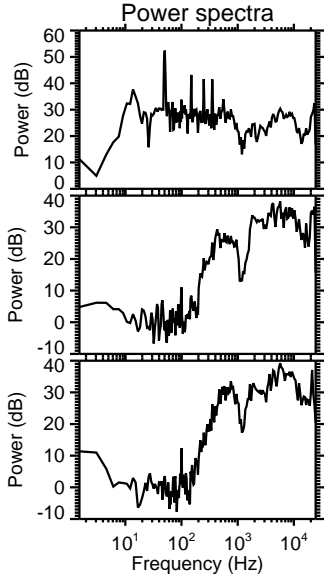
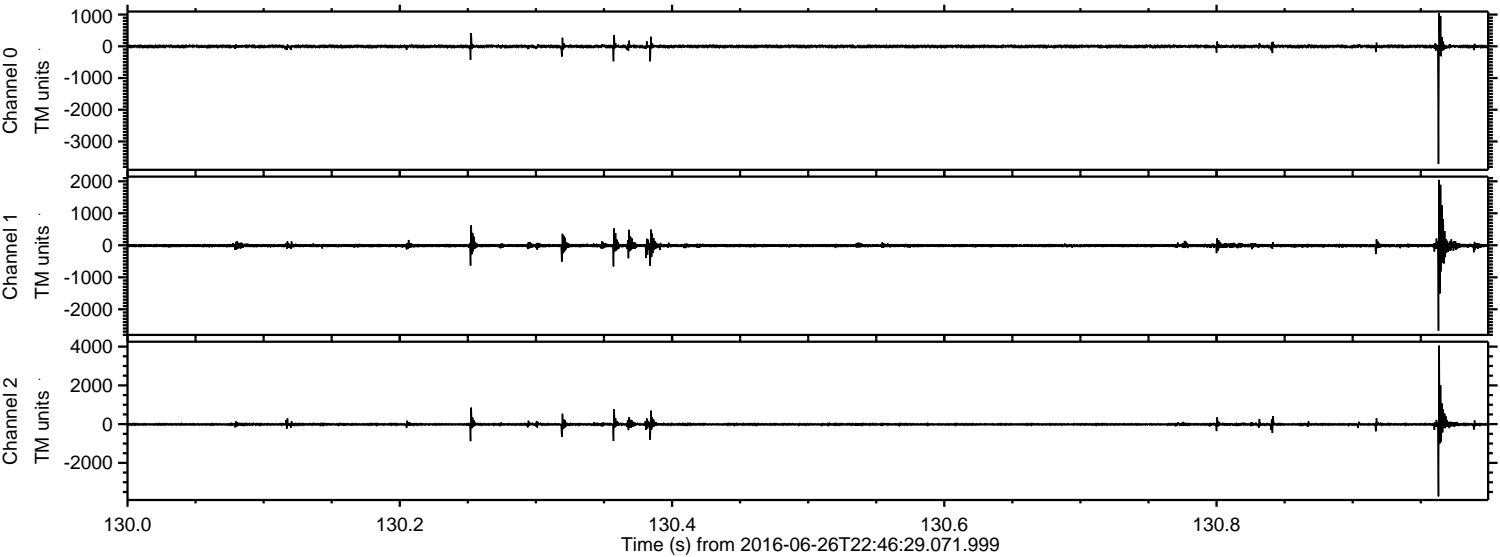



ELMAVAN 3D WAVEFORMS (Measured data sampled at 50 kHz) 51000 packets of 144 samples from 2016-06-26T22:46:29.071.999. Part 113/147

Processed Mon Jun 27 00:54:26 2016 by ELM ver.2012-10-06 from 001\_\_elm20160626\_224628\_\_dat00.bin

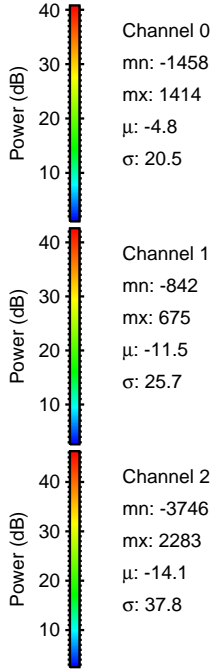
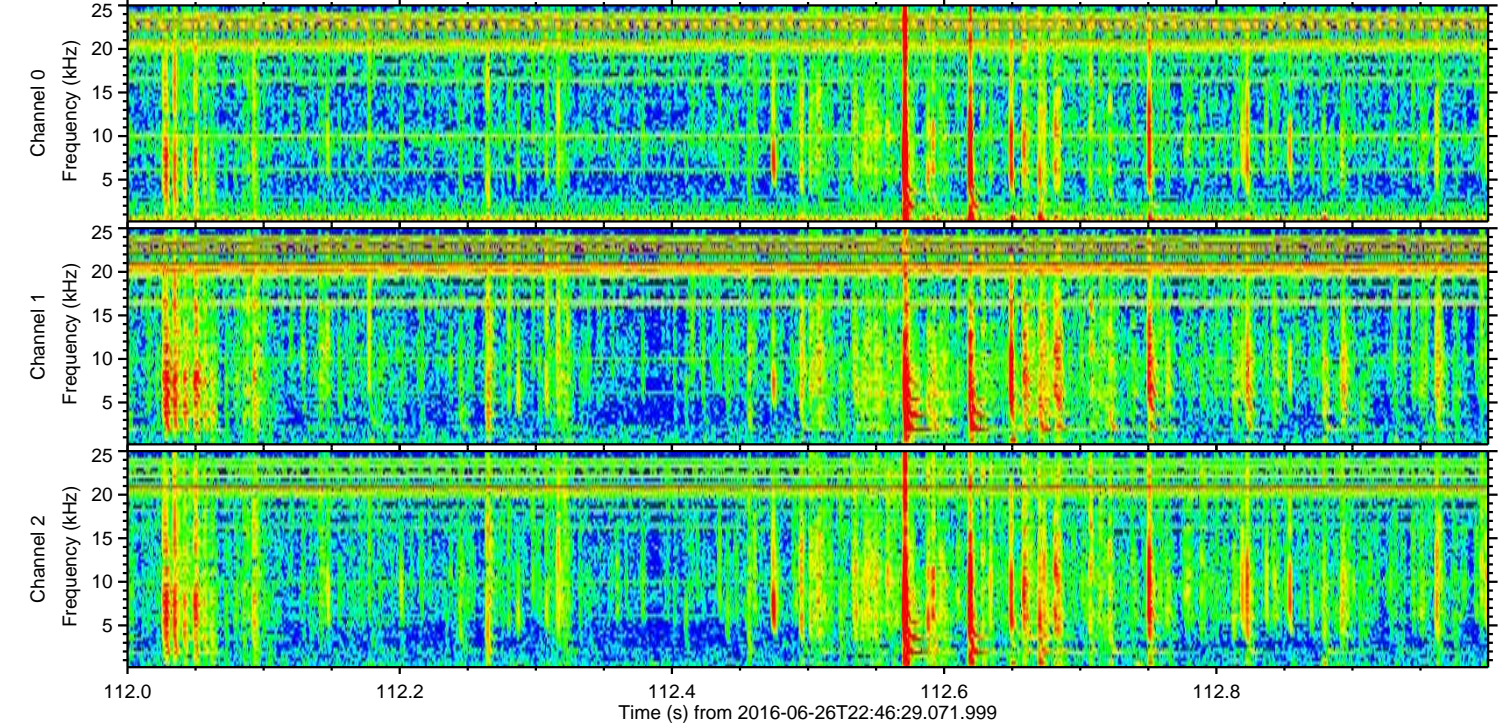
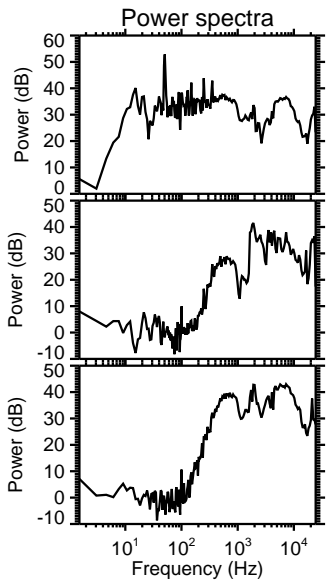
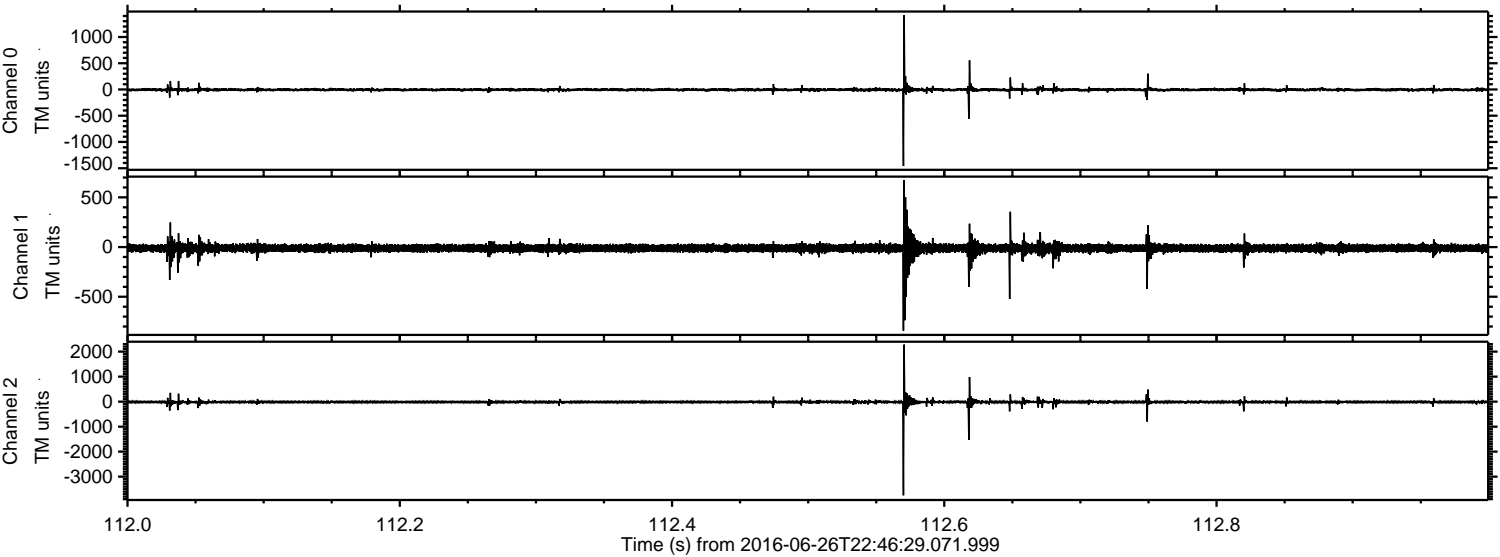

Channel 0  
mn: -1458  
mx: 1414  
 $\mu$ : -4.8  
 $\sigma$ : 20.5

Channel 1  
mn: -842  
mx: 675  
 $\mu$ : -11.5  
 $\sigma$ : 25.7

Channel 2  
mn: -3746  
mx: 2283  
 $\mu$ : -14.1  
 $\sigma$ : 37.8



Processed Mon Jun 27 00:54:27 2016 by ELM ver.2012-10-06 from 001\_\_elm20160626\_224628\_\_dat00.bin

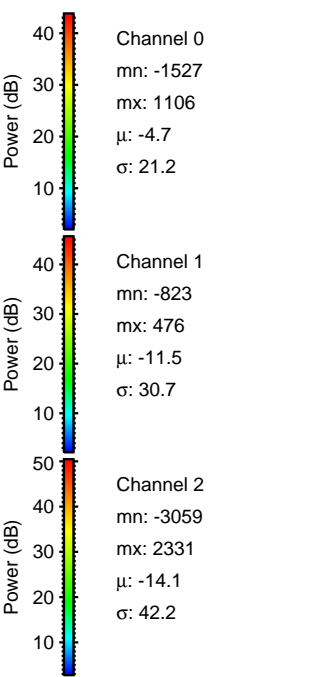
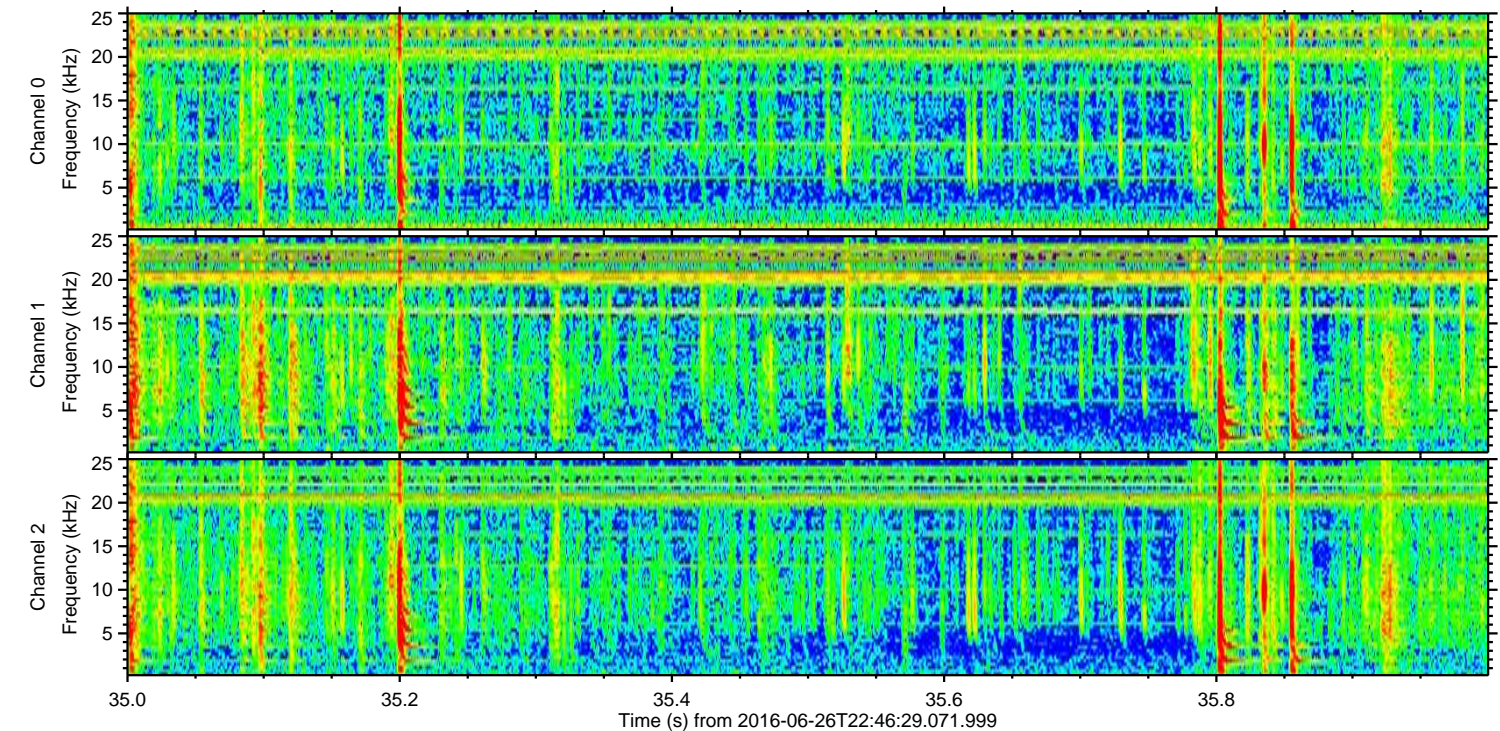
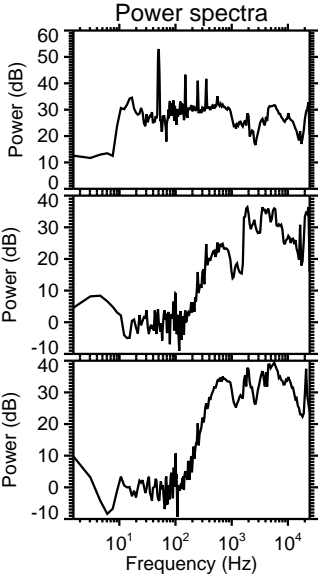
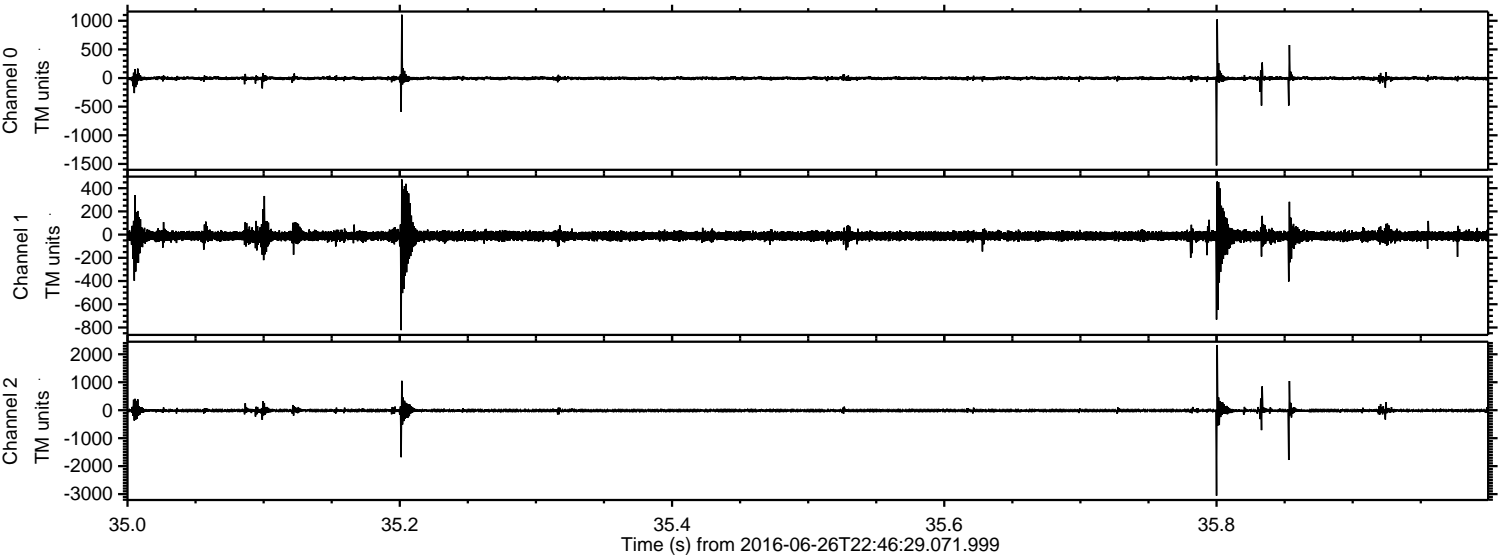



Processed Mon Jun 27 00:54:28 2016 by ELM ver.2012-10-06 from 001\_\_elm20160626\_224628\_\_dat00.bin

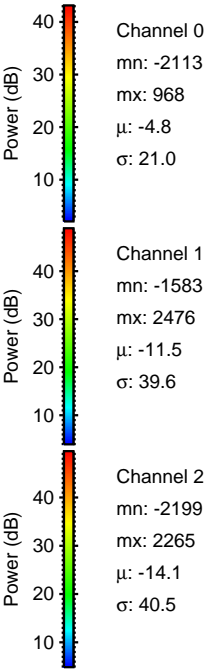
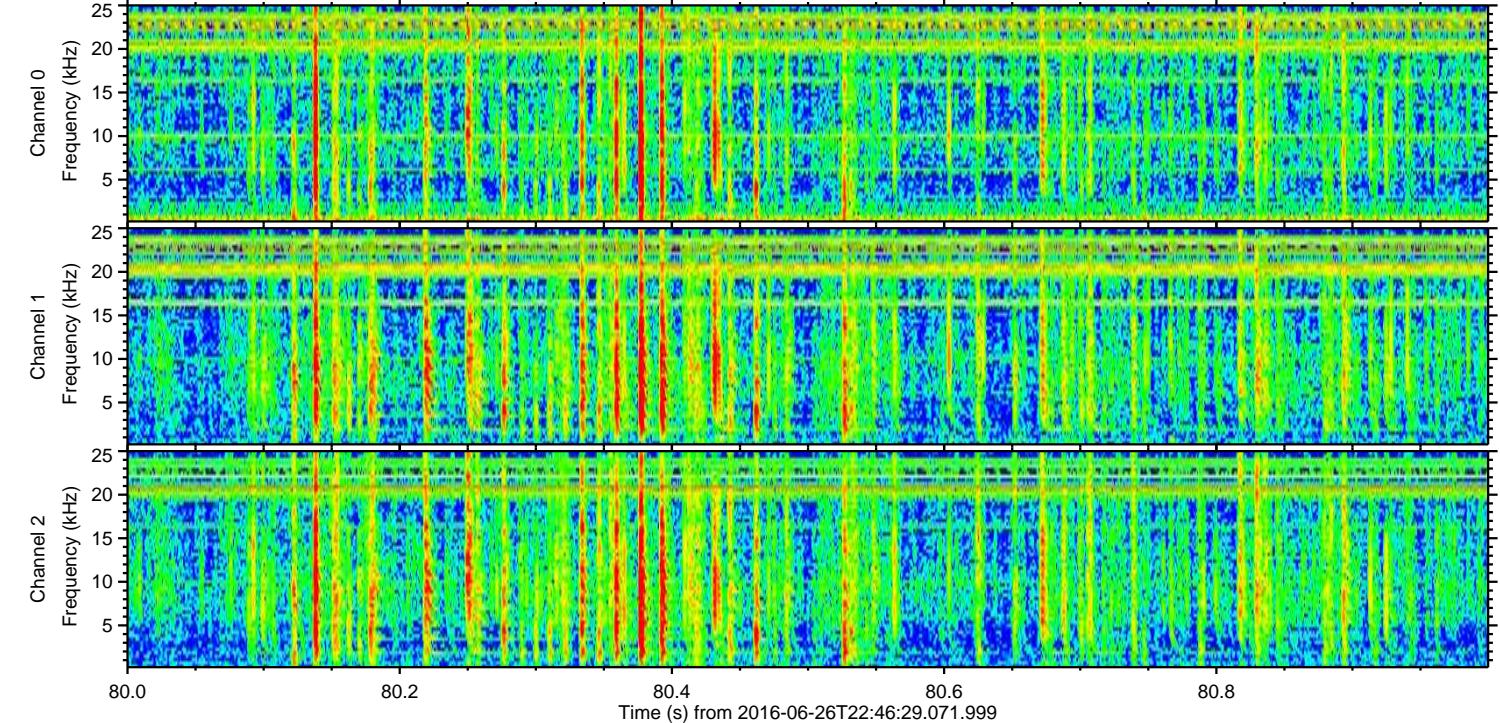
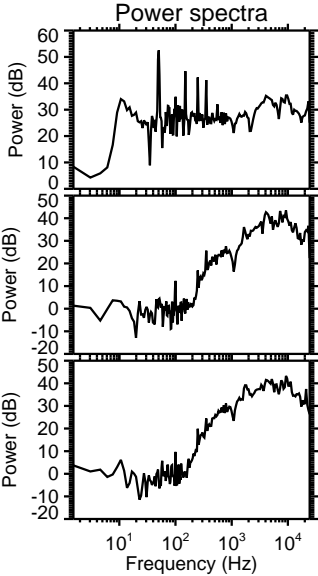
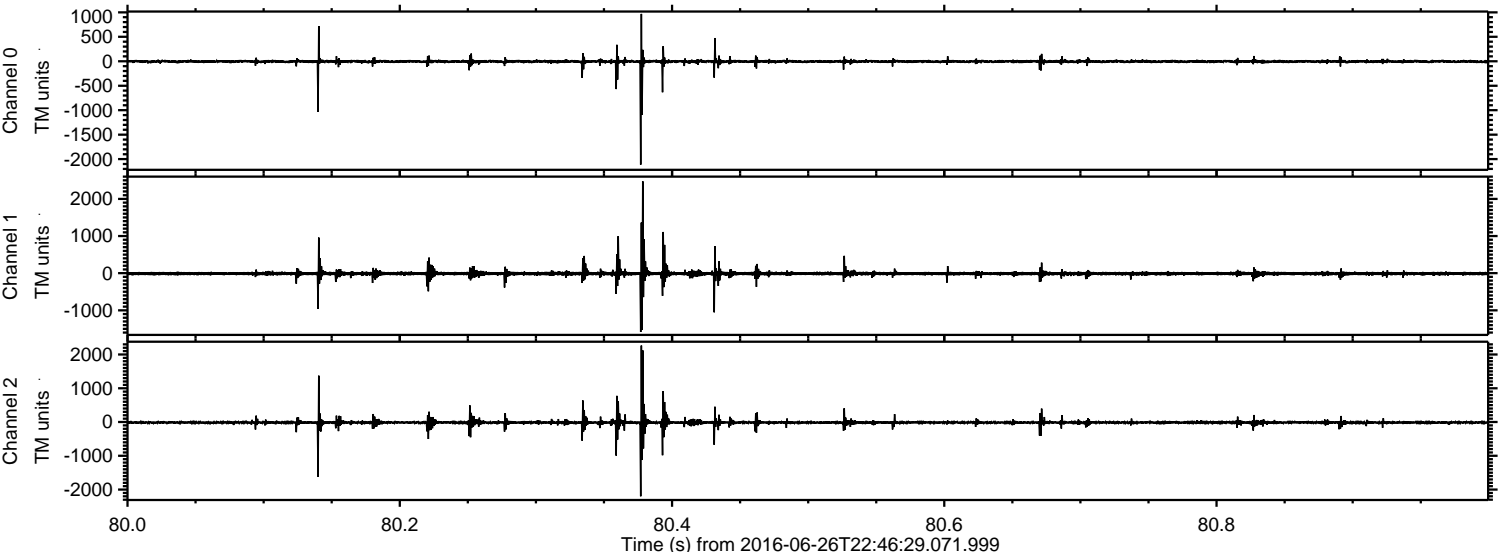



Processed Mon Jun 27 00:54:28 2016 by ELM ver.2012-10-06 from 001\_\_elm20160626\_224628\_\_dat00.bin

