

# ELMAVAN 3D WAVEFORMS (Measured data sampled at 50 kHz) 51000 packets of 144 samples from 2016-06-26T16:31:13.487.999.

Processed Sun Jun 26 18:39:12 2016 by ELM ver.2012-10-06 from 001\_\_elm20160626\_163112\_\_dat00.bin

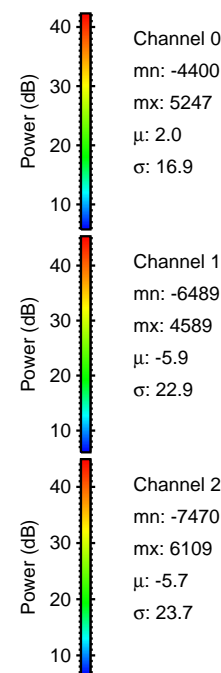

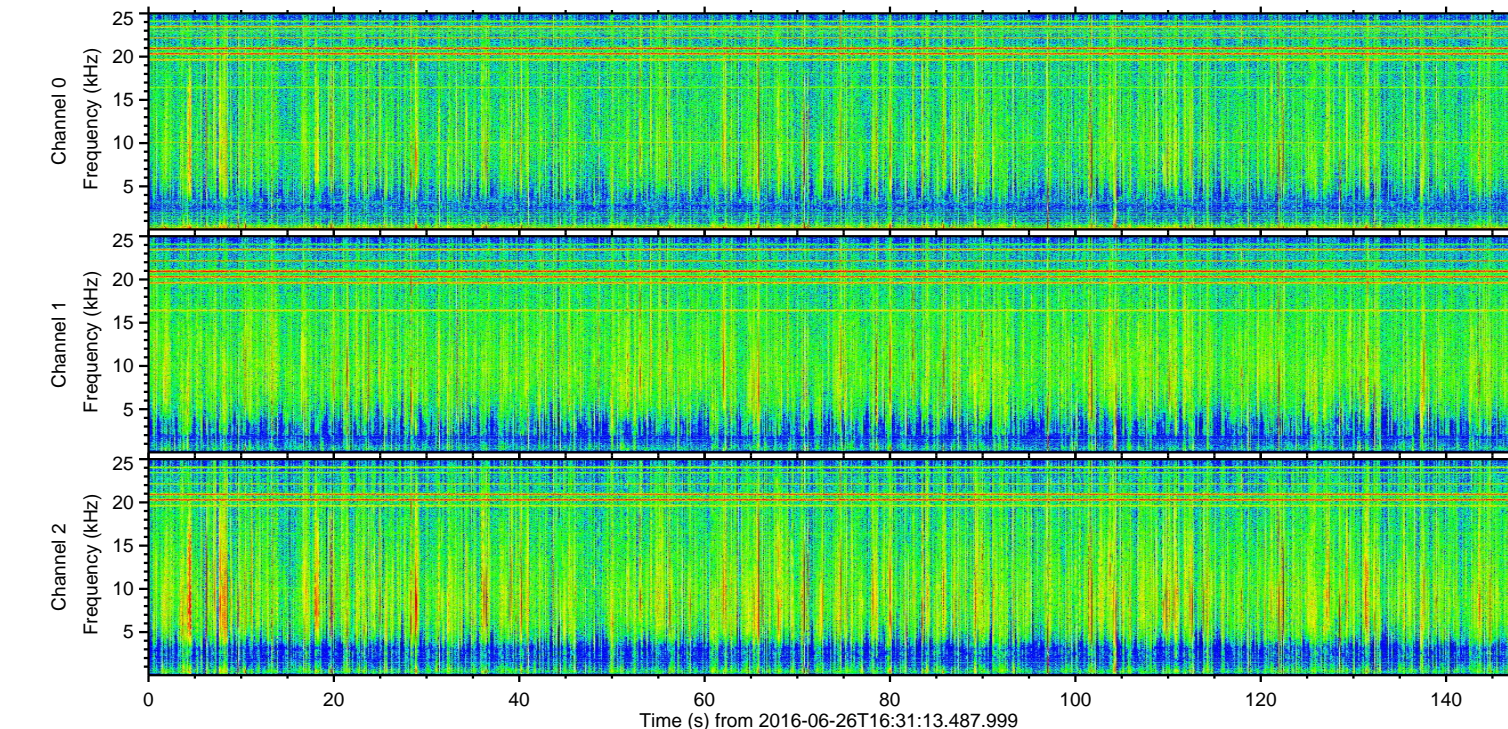
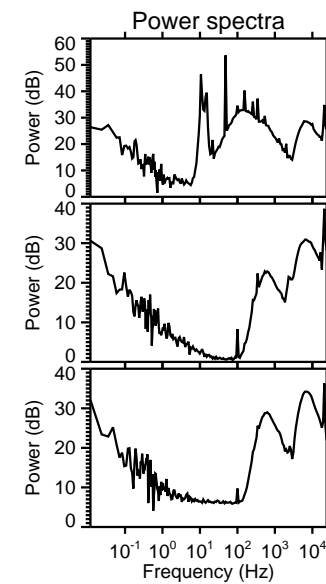
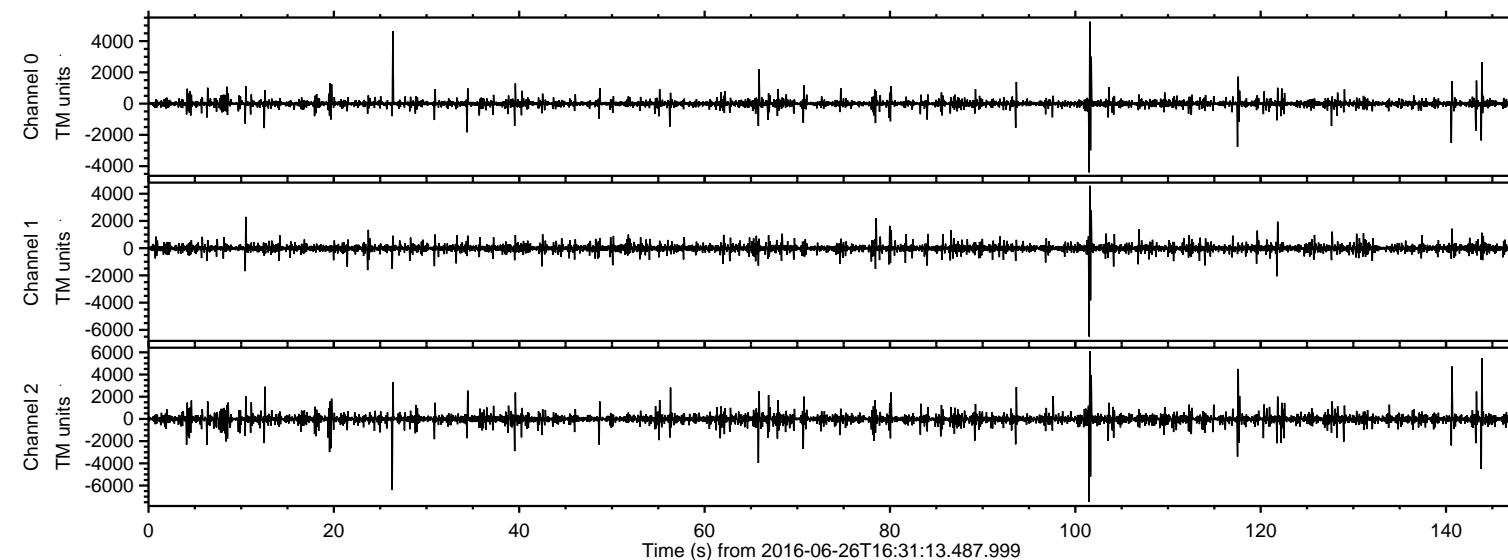

ELMAVAN 3D WAVEFORMS (Measured data sampled at 50 kHz) 51000 packets of 144 samples from 2016-06-26T16:31:13.487.999. Part 102/147

Processed Sun Jun 26 18:39:28 2016 by ELM ver.2012-10-06 from 001\_\_elm20160626\_163112\_\_dat00.bin

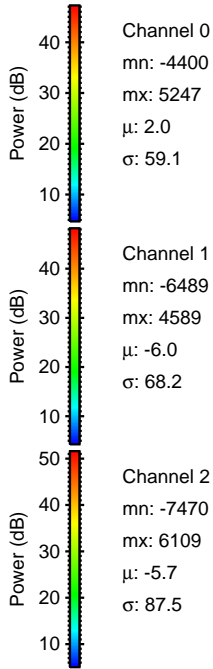
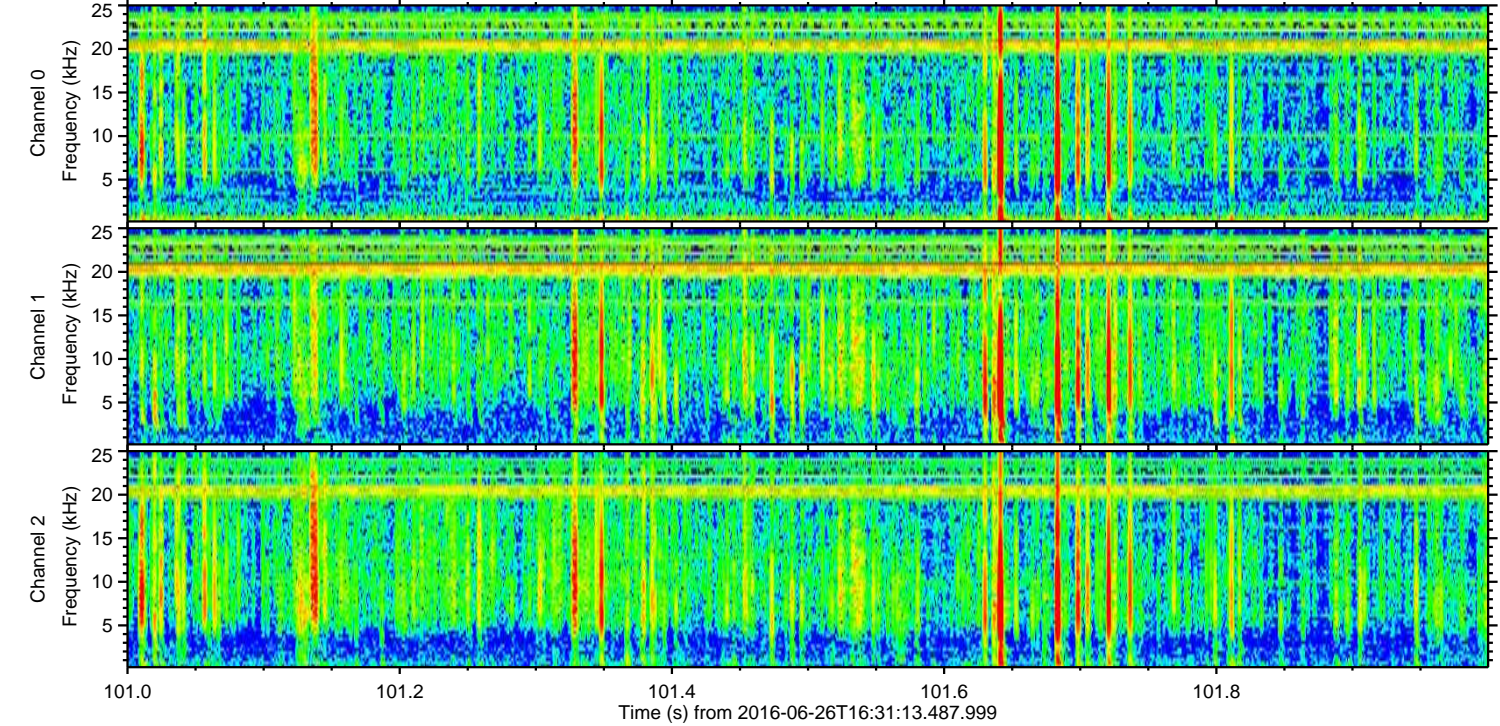
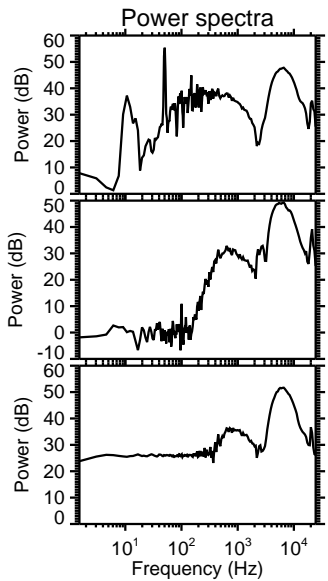
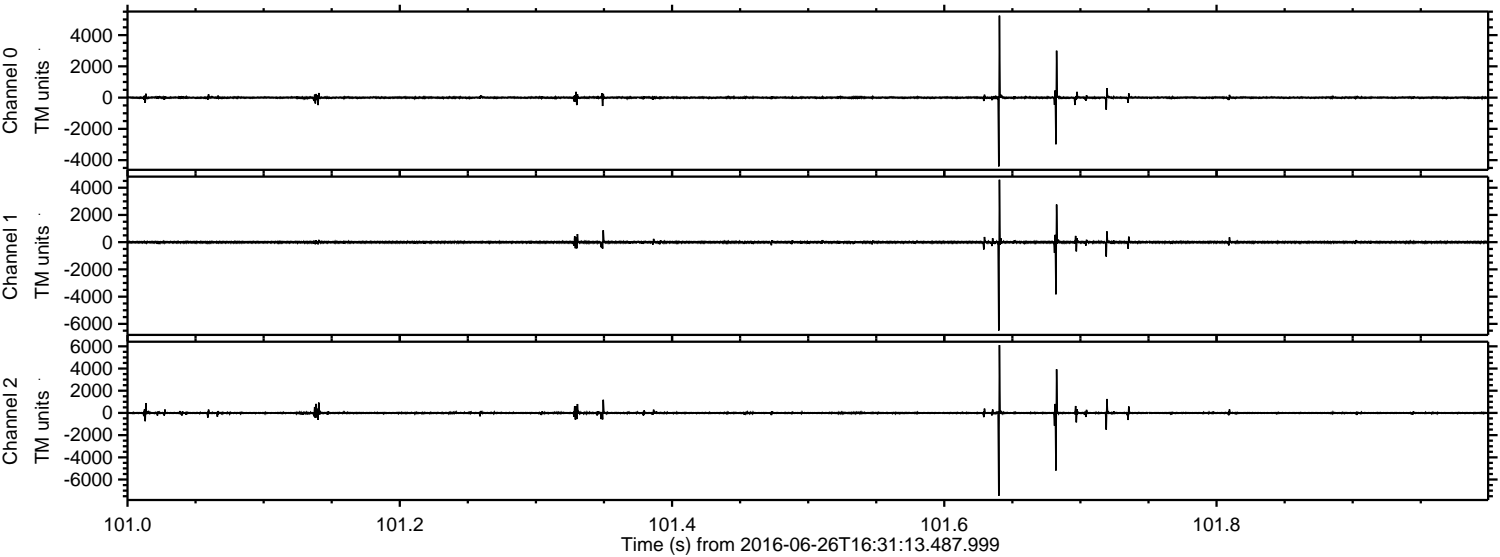



Processed Sun Jun 26 18:39:29 2016 by ELM ver.2012-10-06 from 001\_\_elm20160626\_163112\_\_dat00.bin

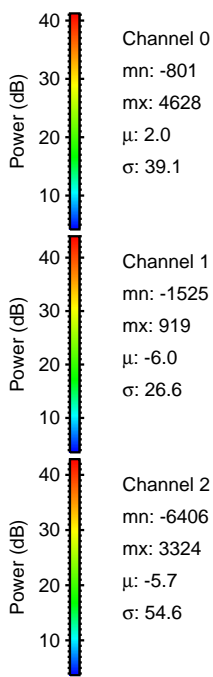
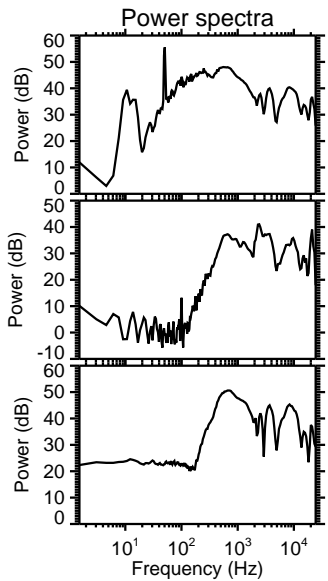
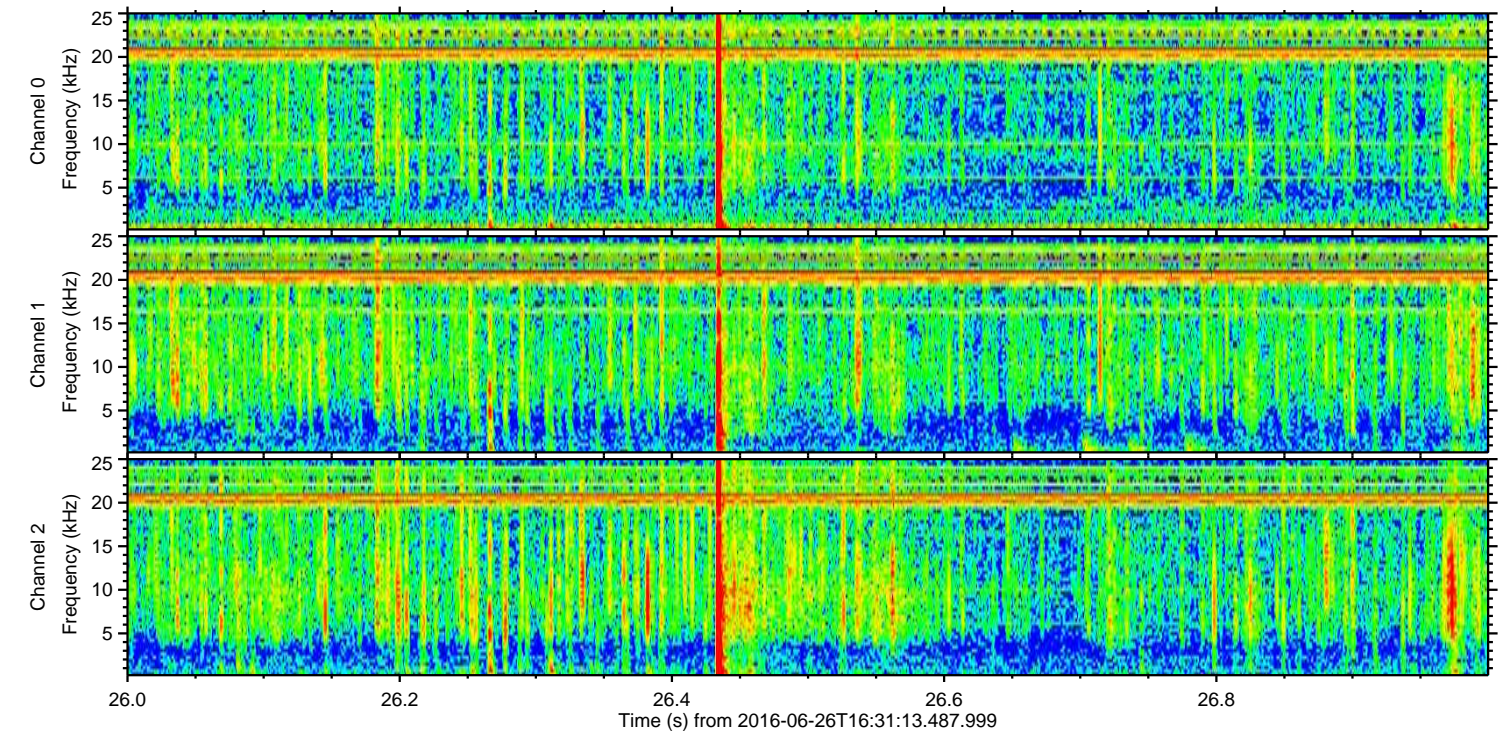
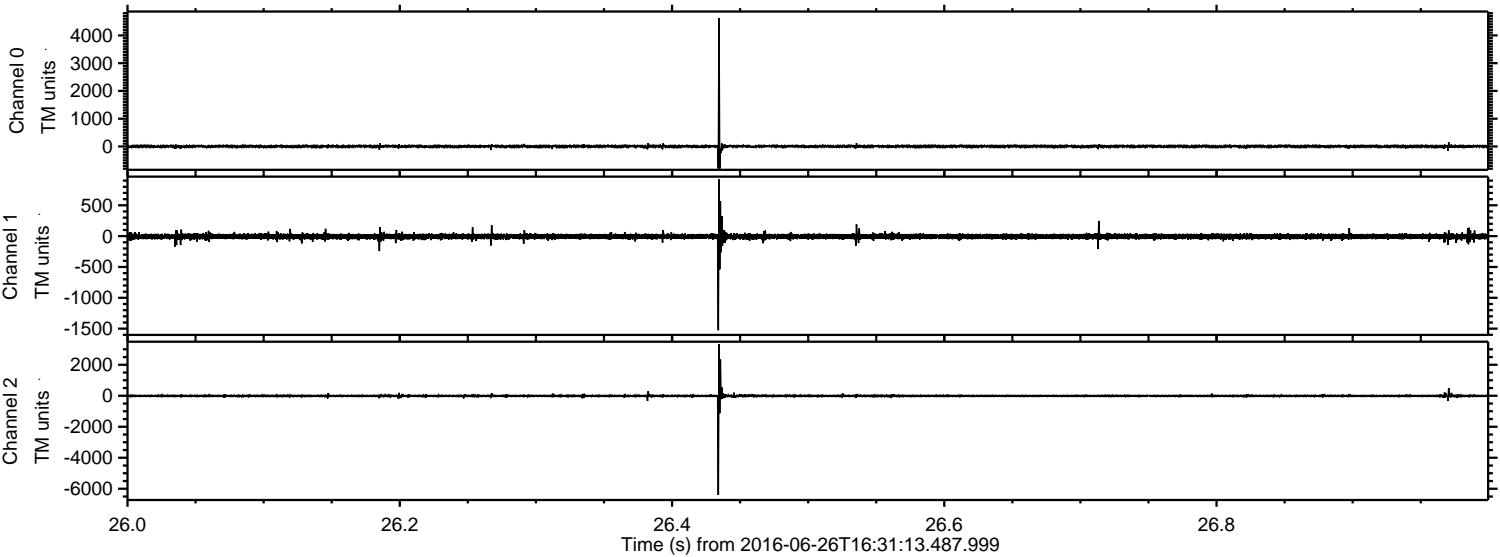

Channel 0  
mn: -801  
mx: 4628  
 $\mu$ : 2.0  
 $\sigma$ : 39.1

Channel 1  
mn: -1525  
mx: 919  
 $\mu$ : -6.0  
 $\sigma$ : 26.6

Channel 2  
mn: -6406  
mx: 3324  
 $\mu$ : -5.7  
 $\sigma$ : 54.6



ELMAVAN 3D WAVEFORMS (Measured data sampled at 50 kHz) 51000 packets of 144 samples from 2016-06-26T16:31:13.487.999. Part 144/147

Processed Sun Jun 26 18:39:30 2016 by ELM ver.2012-10-06 from 001\_\_elm20160626\_163112\_\_dat00.bin

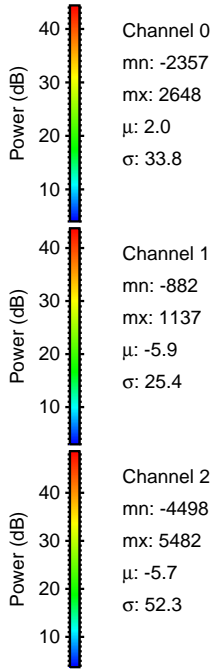
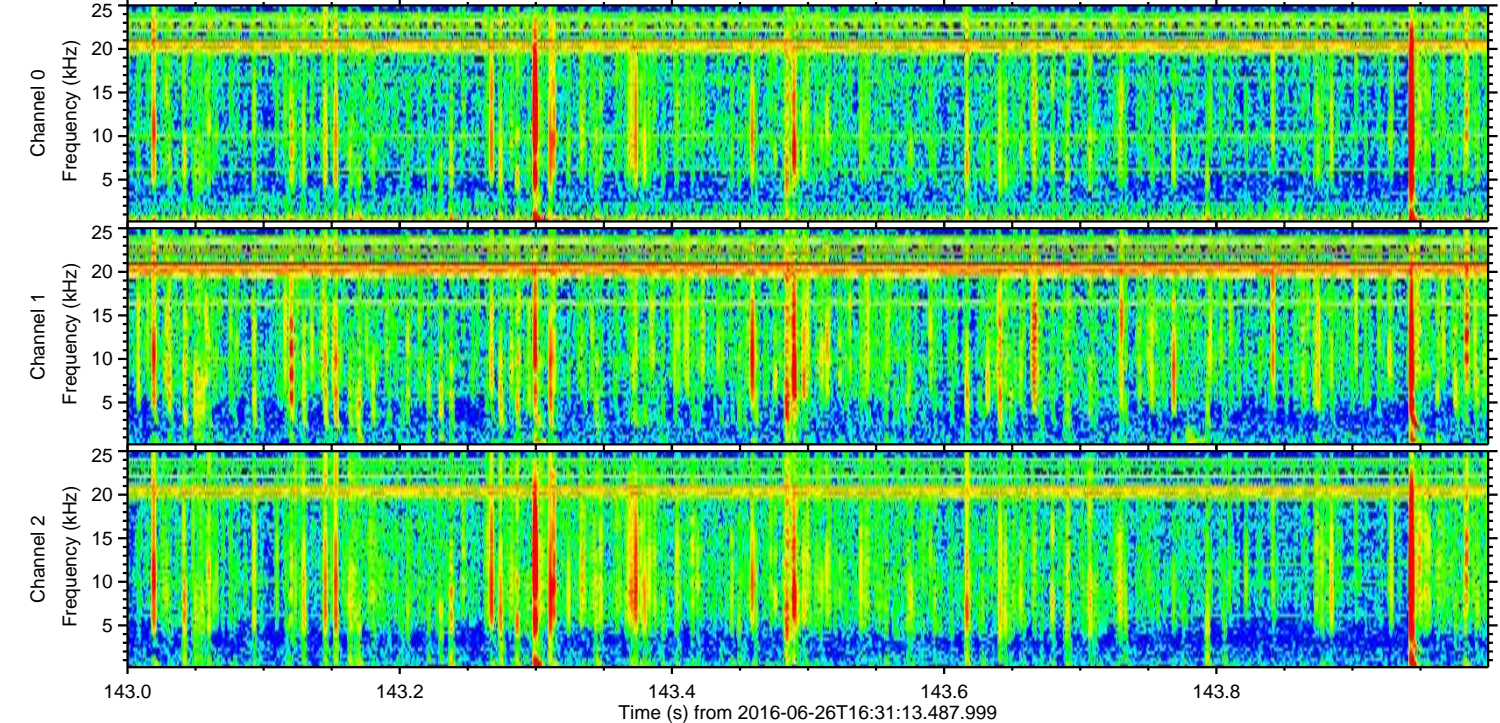
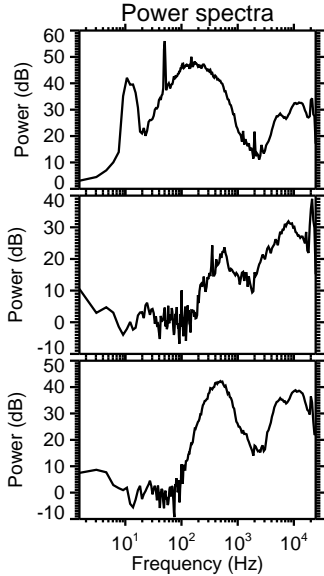
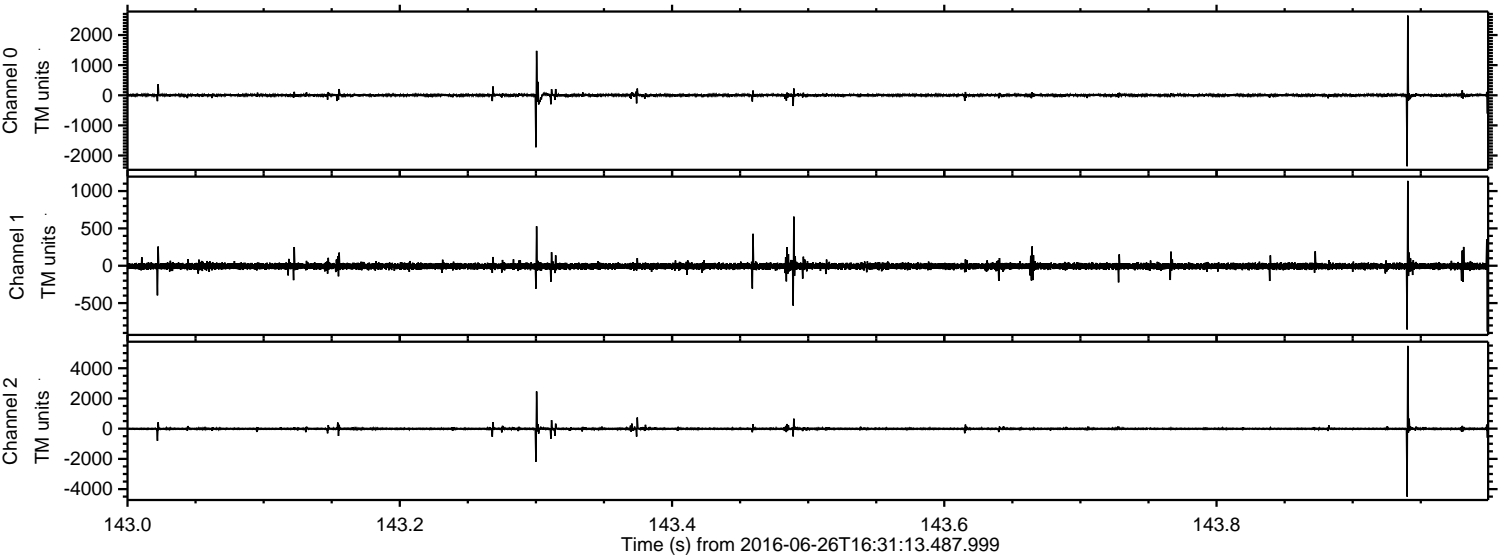



ELMAVAN 3D WAVEFORMS (Measured data sampled at 50 kHz) 51000 packets of 144 samples from 2016-06-26T16:31:13.487.999. Part 141/147

Processed Sun Jun 26 18:39:31 2016 by ELM ver.2012-10-06 from 001\_\_elm20160626\_163112\_\_dat00.bin

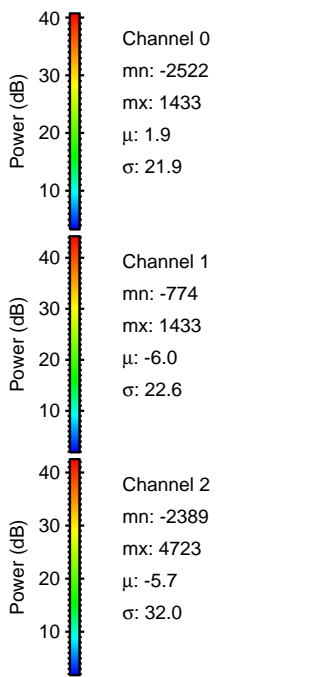
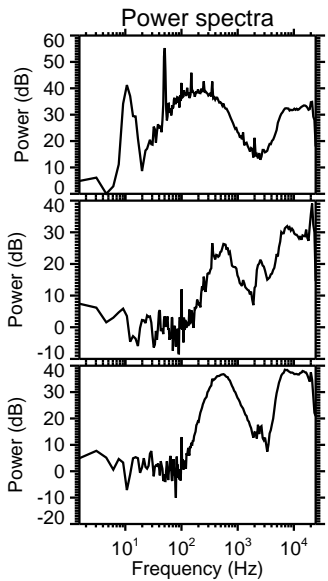
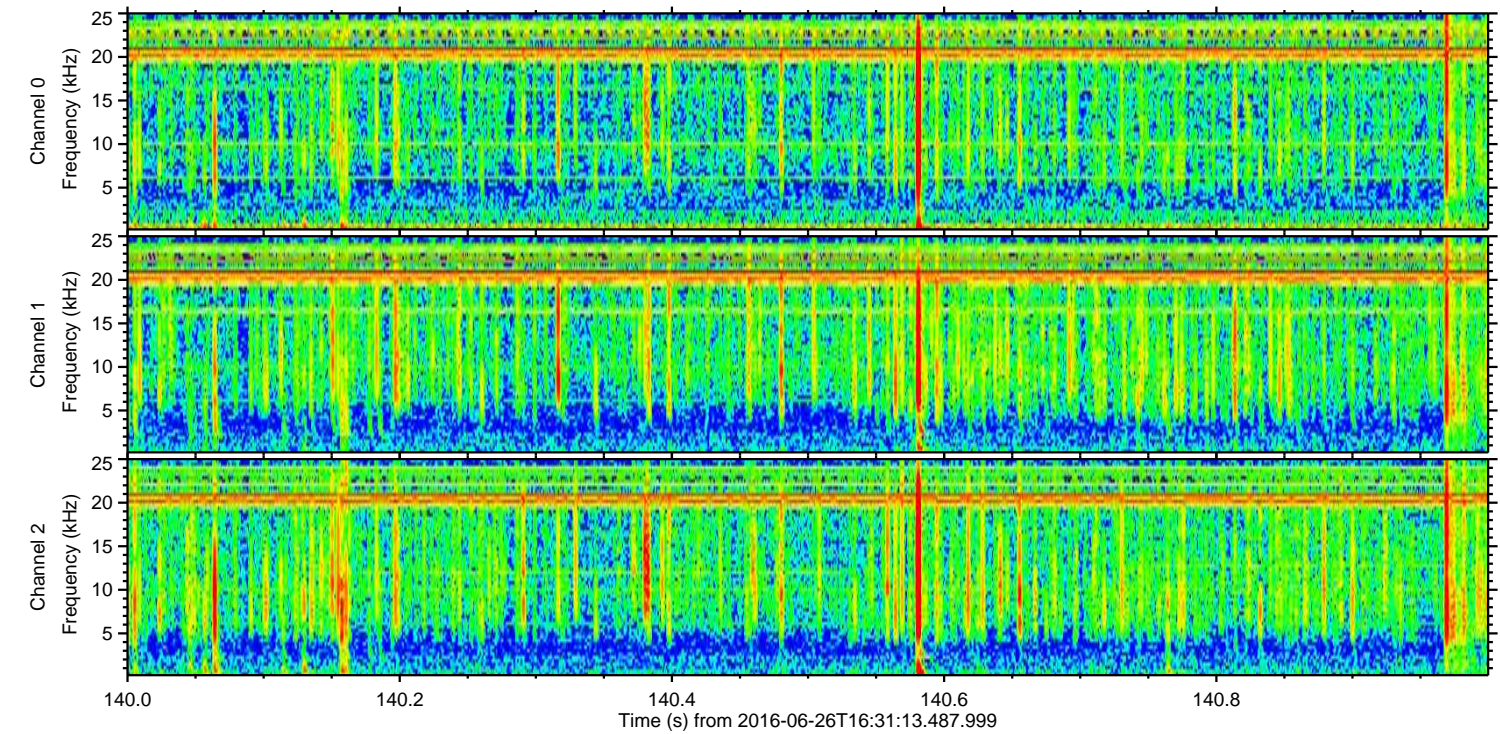
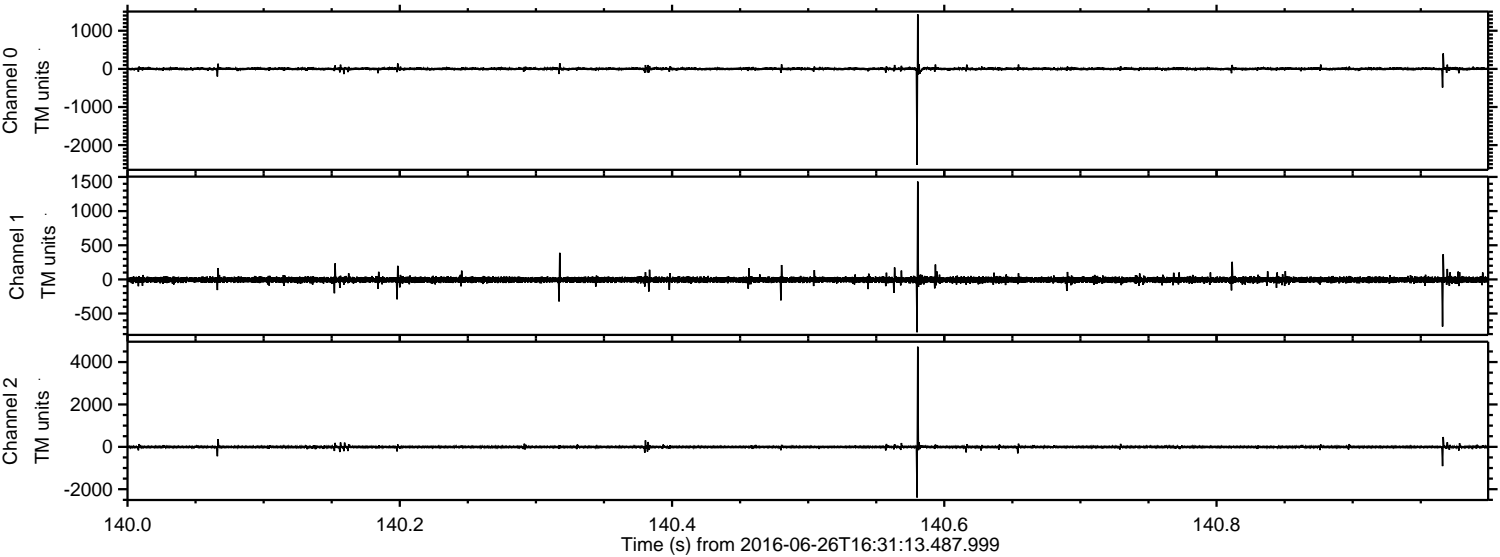



ELMAVAN 3D WAVEFORMS (Measured data sampled at 50 kHz) 51000 packets of 144 samples from 2016-06-26T16:31:13.487.999. Part 118/147

Processed Sun Jun 26 18:39:32 2016 by ELM ver.2012-10-06 from 001\_\_elm20160626\_163112\_\_dat00.bin

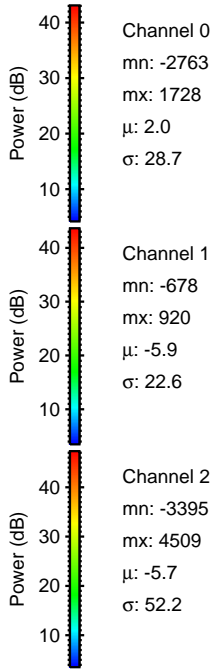
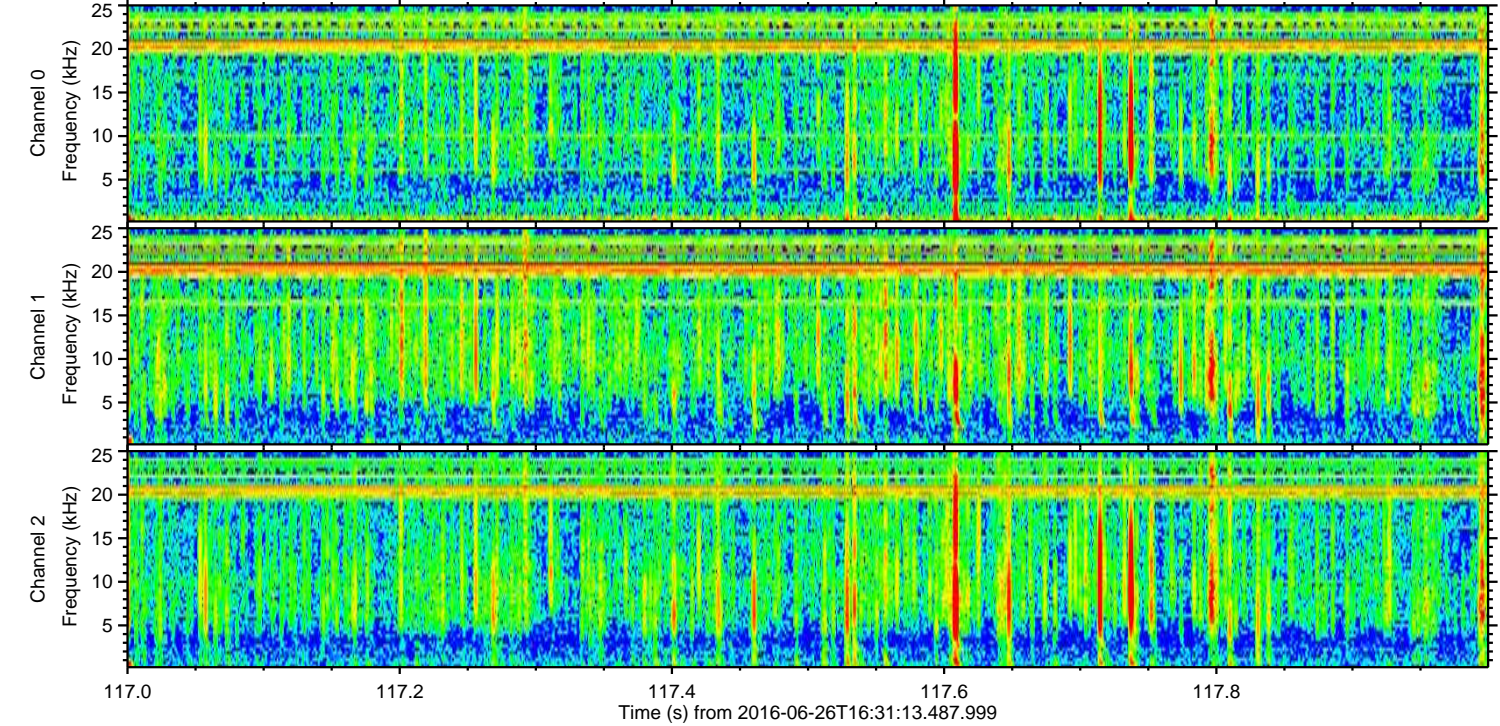
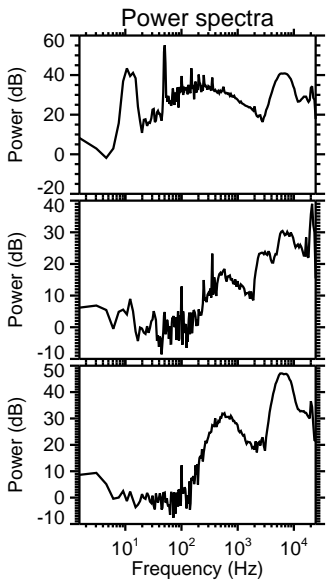
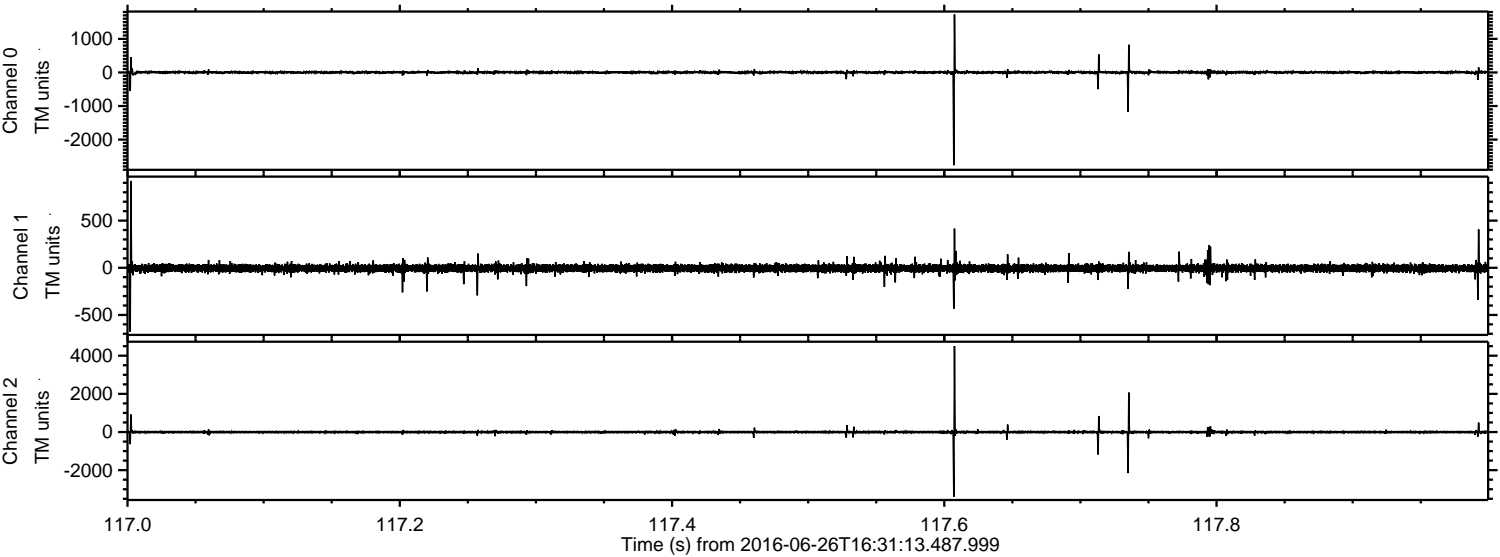



Processed Sun Jun 26 18:39:33 2016 by ELM ver.2012-10-06 from 001\_\_elm20160626\_163112\_\_dat00.bin

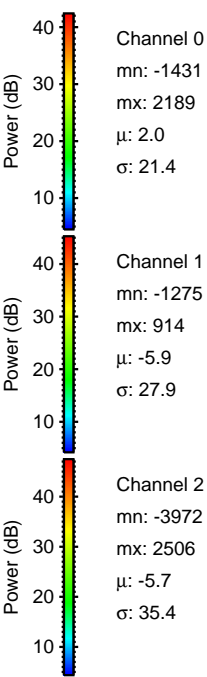
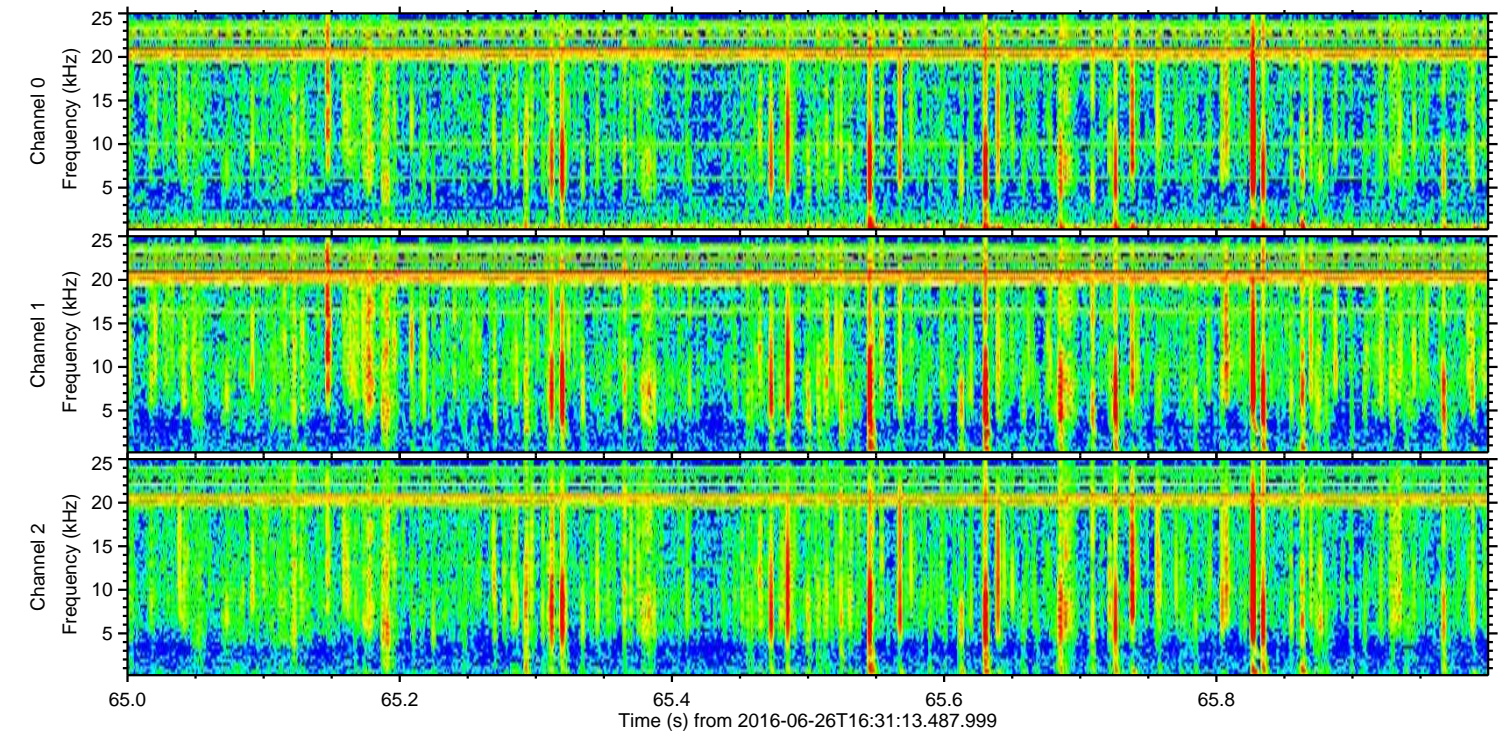
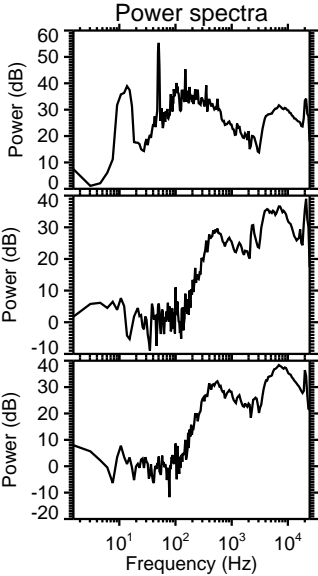
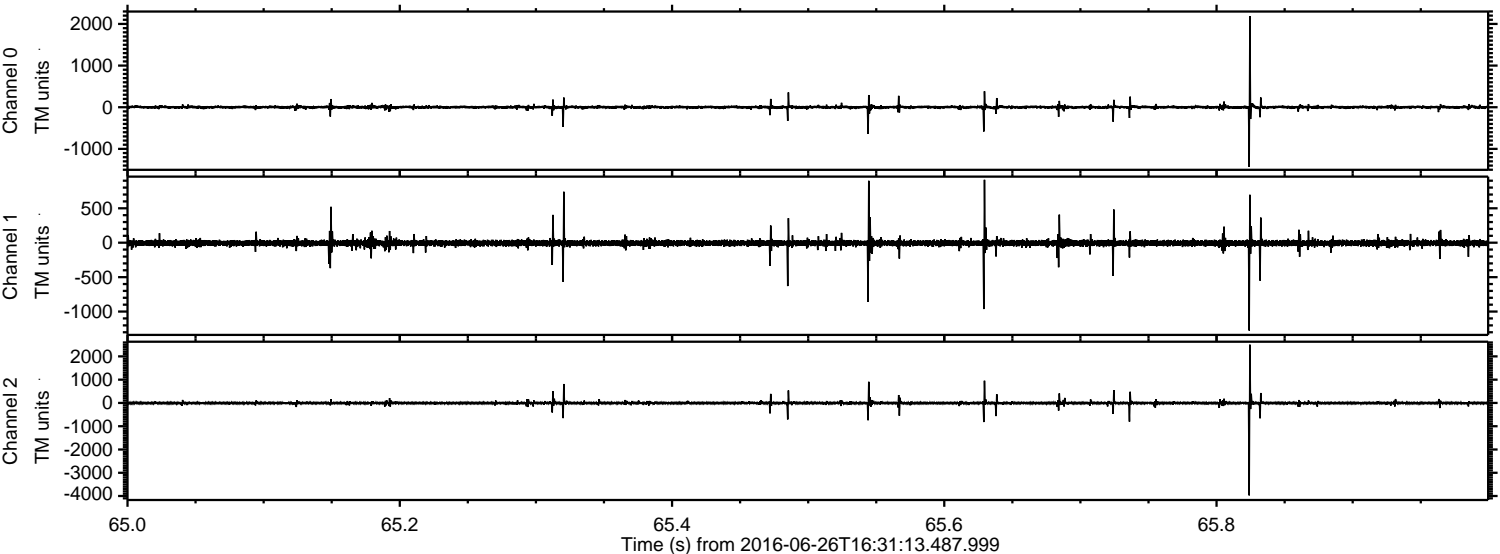



Processed Sun Jun 26 18:39:34 2016 by ELM ver.2012-10-06 from 001\_\_elm20160626\_163112\_\_dat00.bin

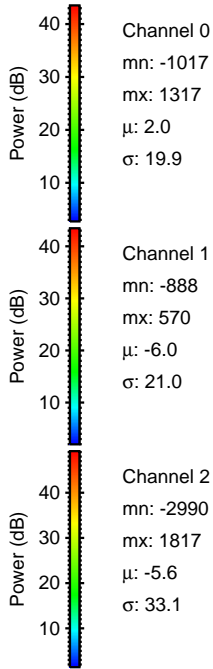
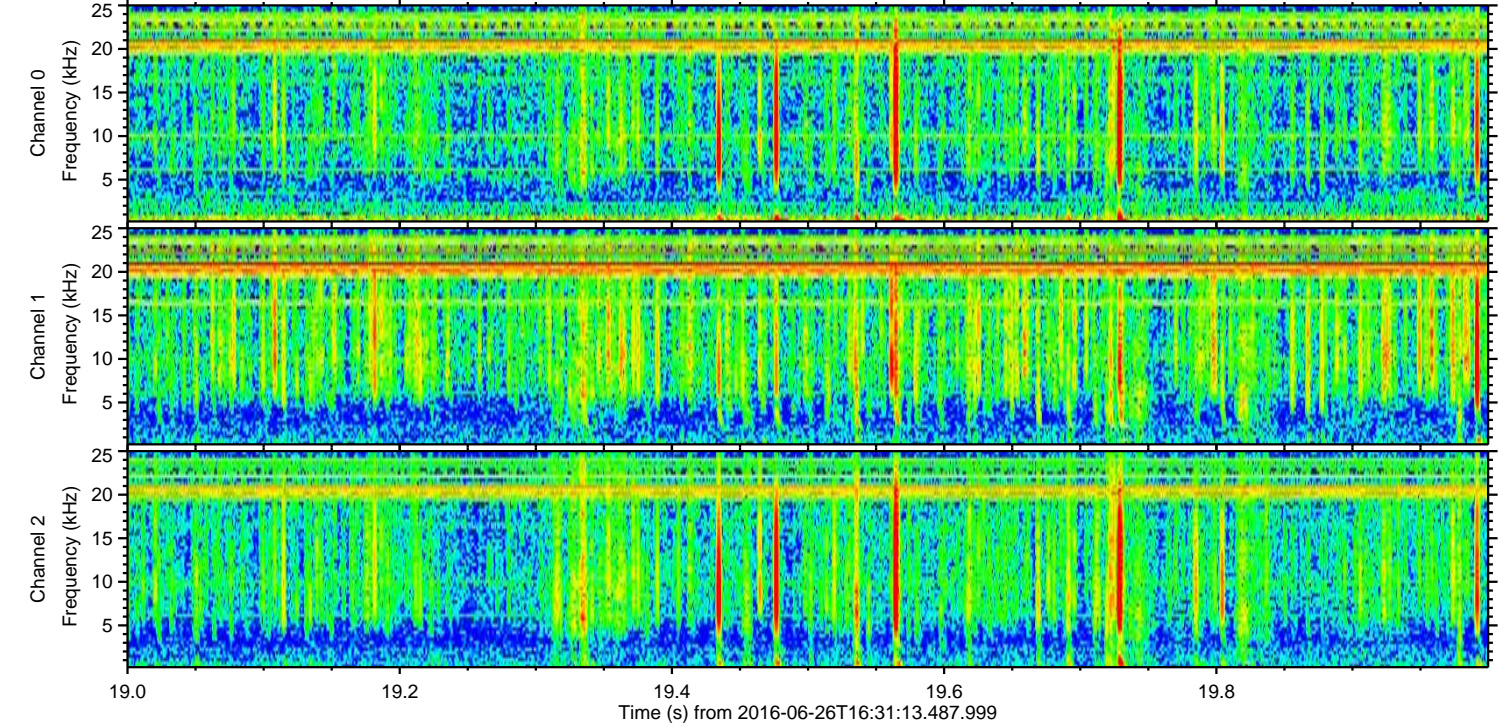
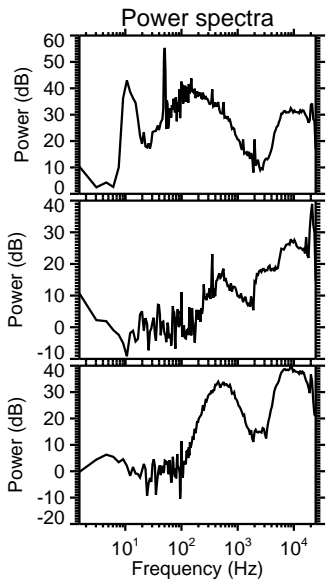
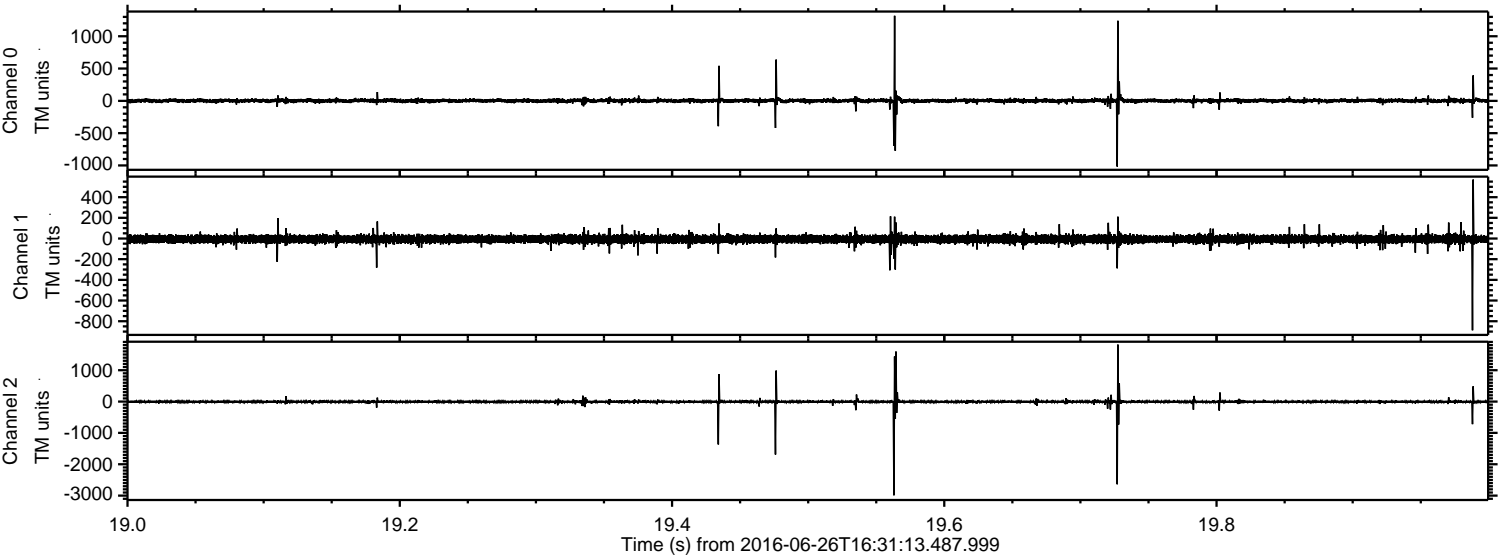

Channel 0  
mn: -1017  
mx: 1317  
 $\mu$ : 2.0  
 $\sigma$ : 19.9

Channel 1  
mn: -888  
mx: 570  
 $\mu$ : -6.0  
 $\sigma$ : 21.0

Channel 2  
mn: -2990  
mx: 1817  
 $\mu$ : -5.6  
 $\sigma$ : 33.1



Processed Sun Jun 26 18:39:35 2016 by ELM ver.2012-10-06 from 001\_\_elm20160626\_163112\_\_dat00.bin

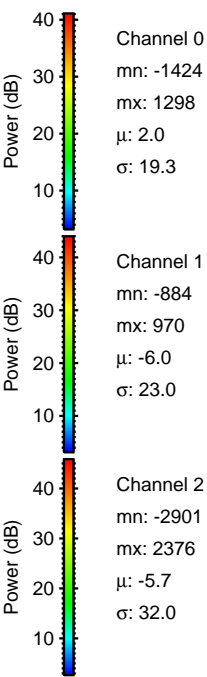
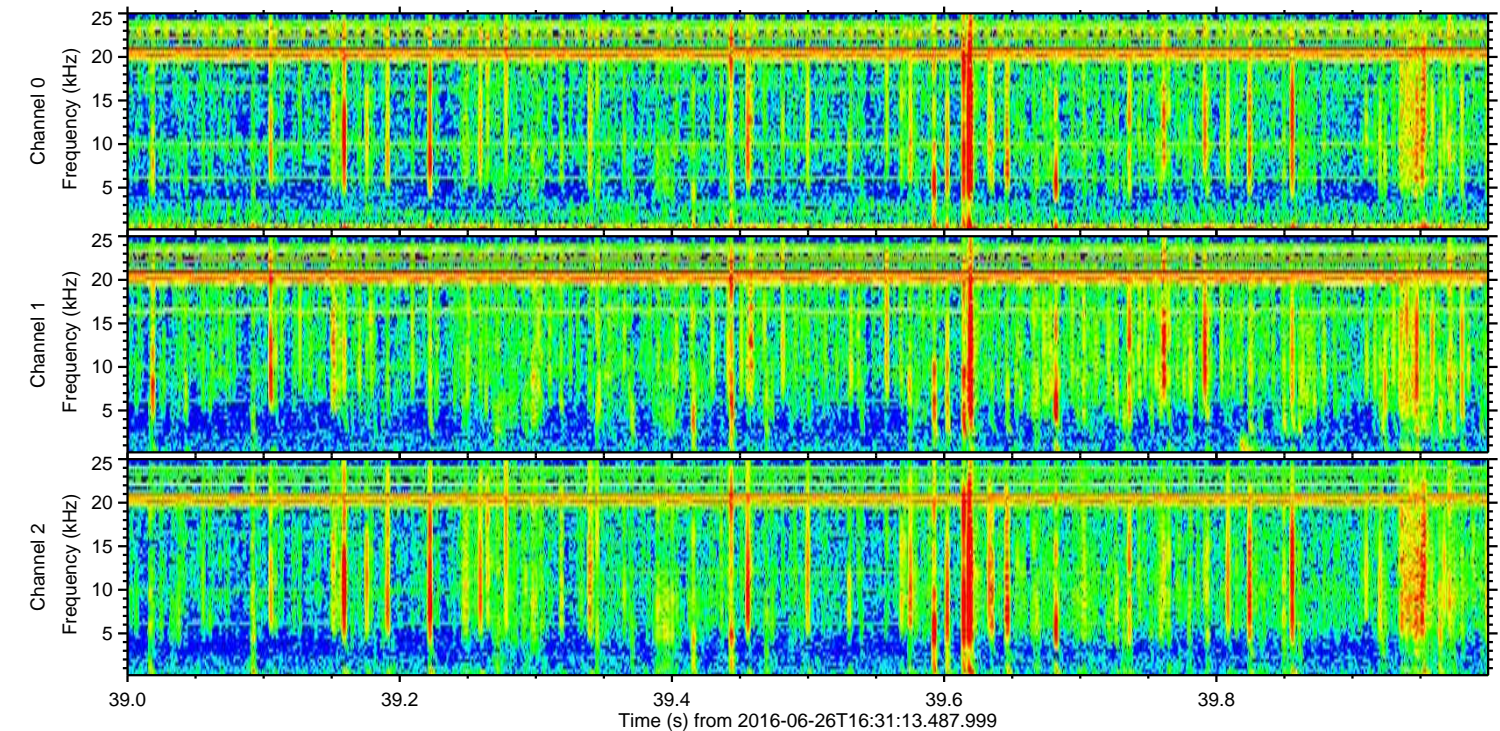
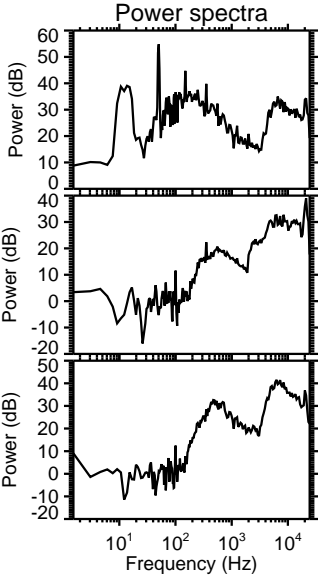
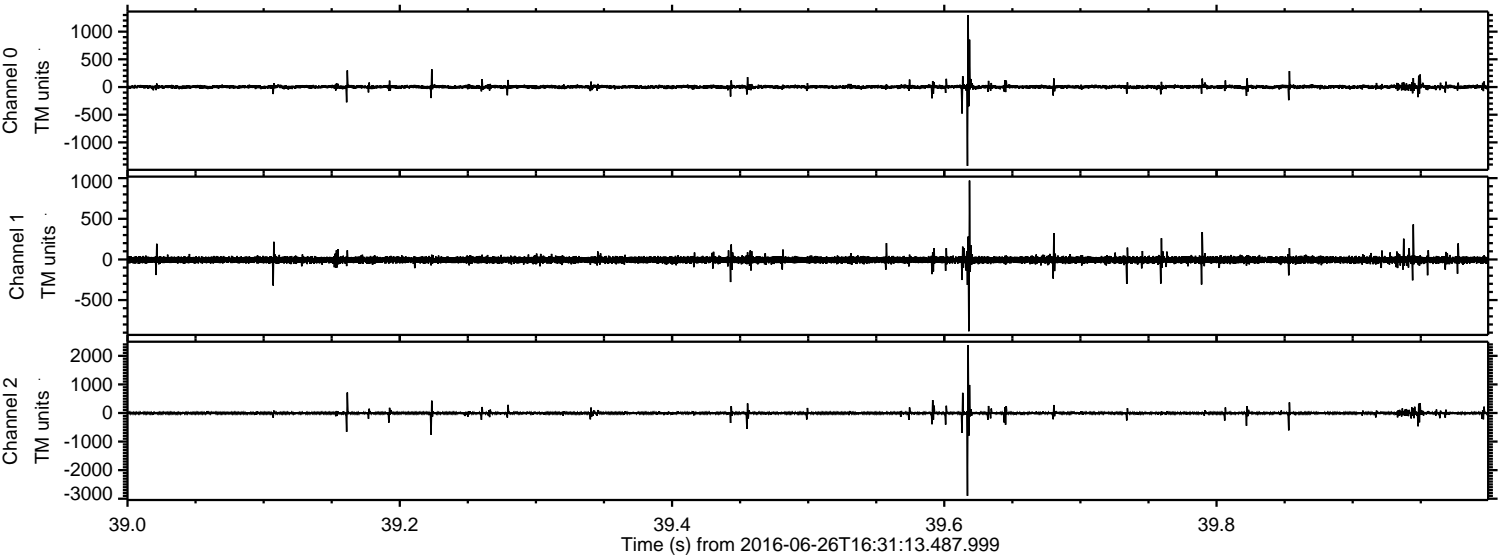



Processed Sun Jun 26 18:39:36 2016 by ELM ver.2012-10-06 from 001\_\_elm20160626\_163112\_\_dat00.bin

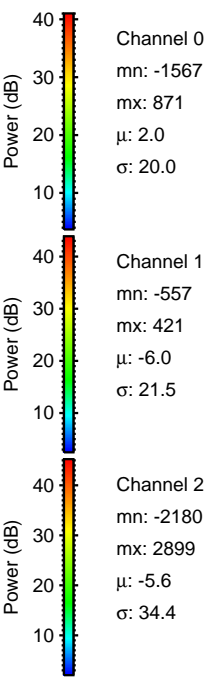
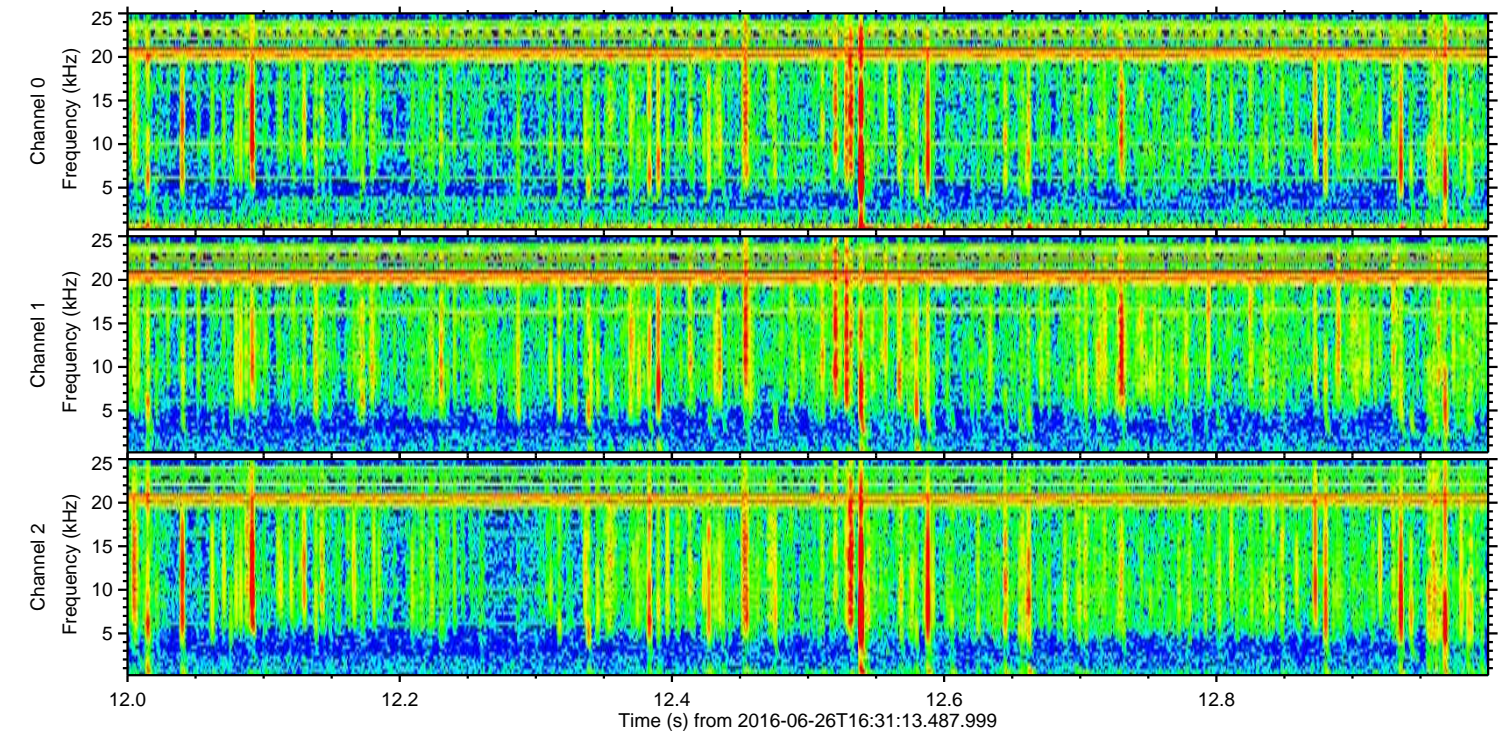
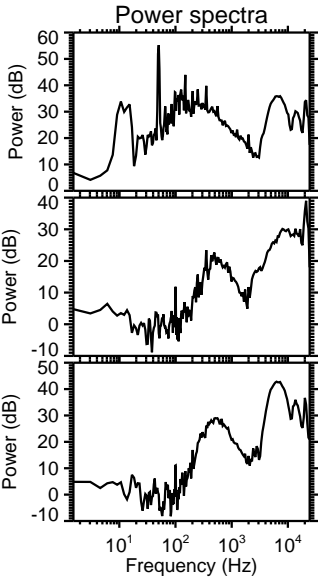
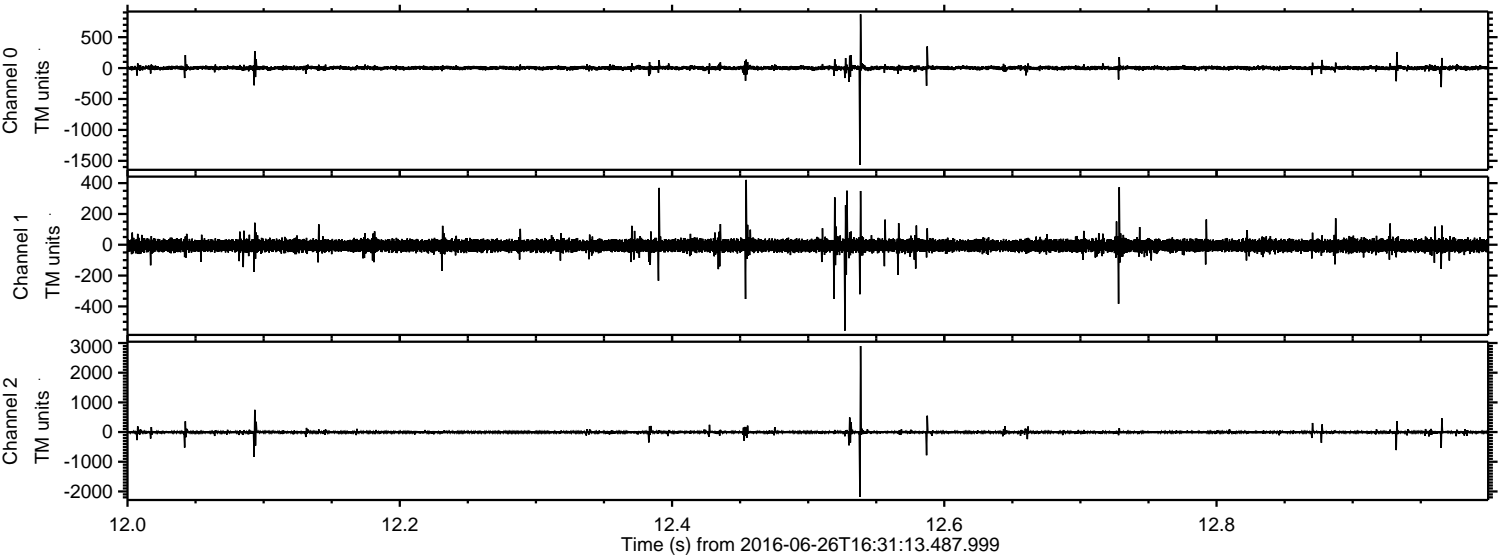



Processed Sun Jun 26 18:39:37 2016 by ELM ver.2012-10-06 from 001\_\_elm20160626\_163112\_\_dat00.bin

