

ELMAVAN 3D WAVEFORMS (Measured data sampled at 50 kHz) 51000 packets of 144 samples from 2016-06-26T08:50:54.393.999.

Processed Sun Jun 26 10:59:07 2016 by ELM ver.2012-10-06 from 001__elm20160626_085053__dat00.bin

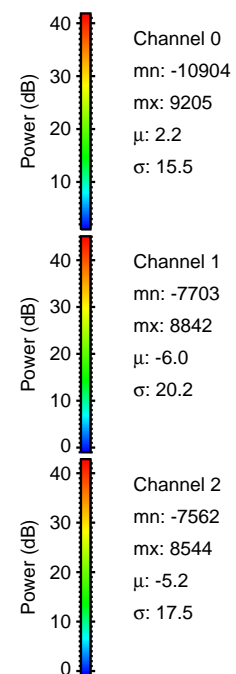
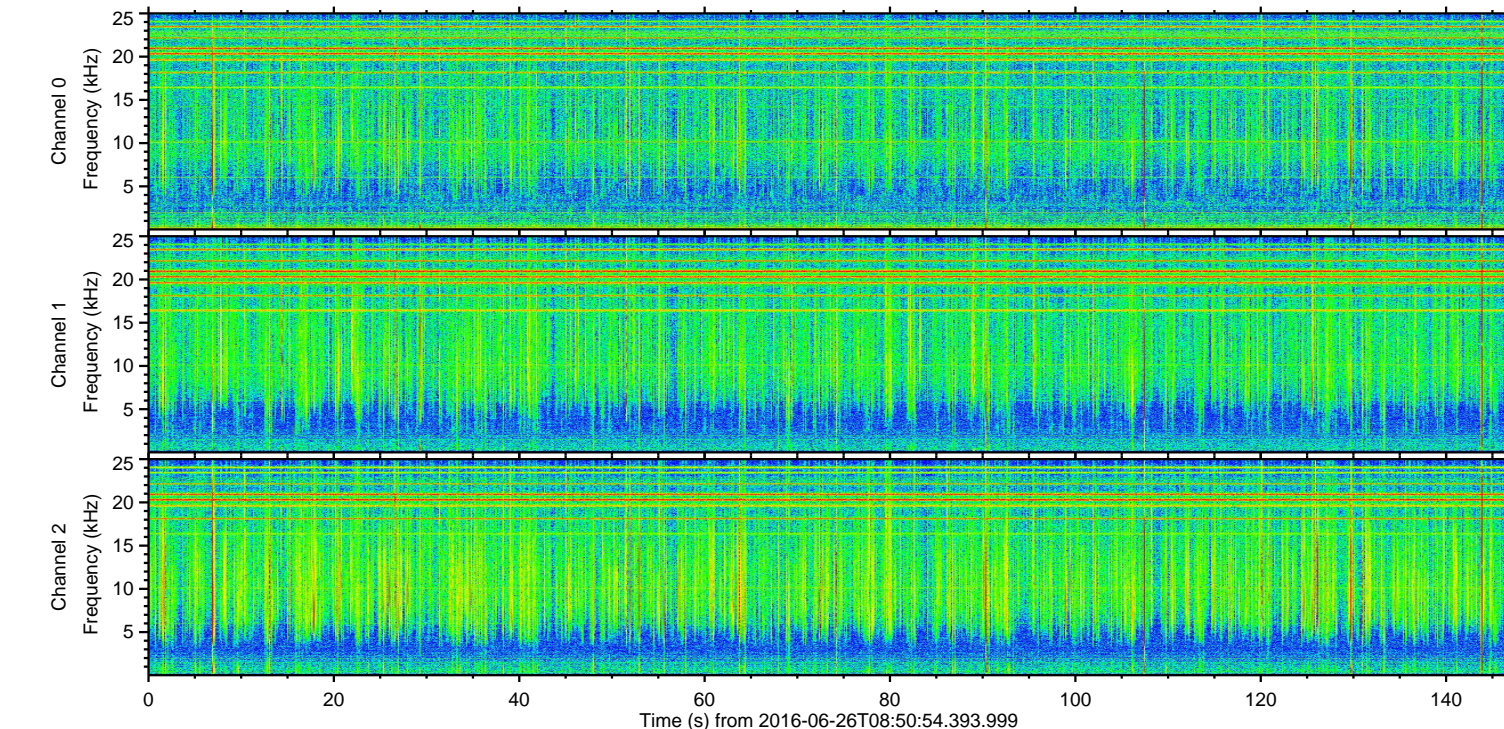
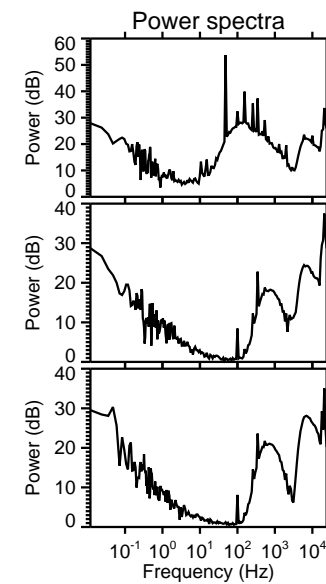
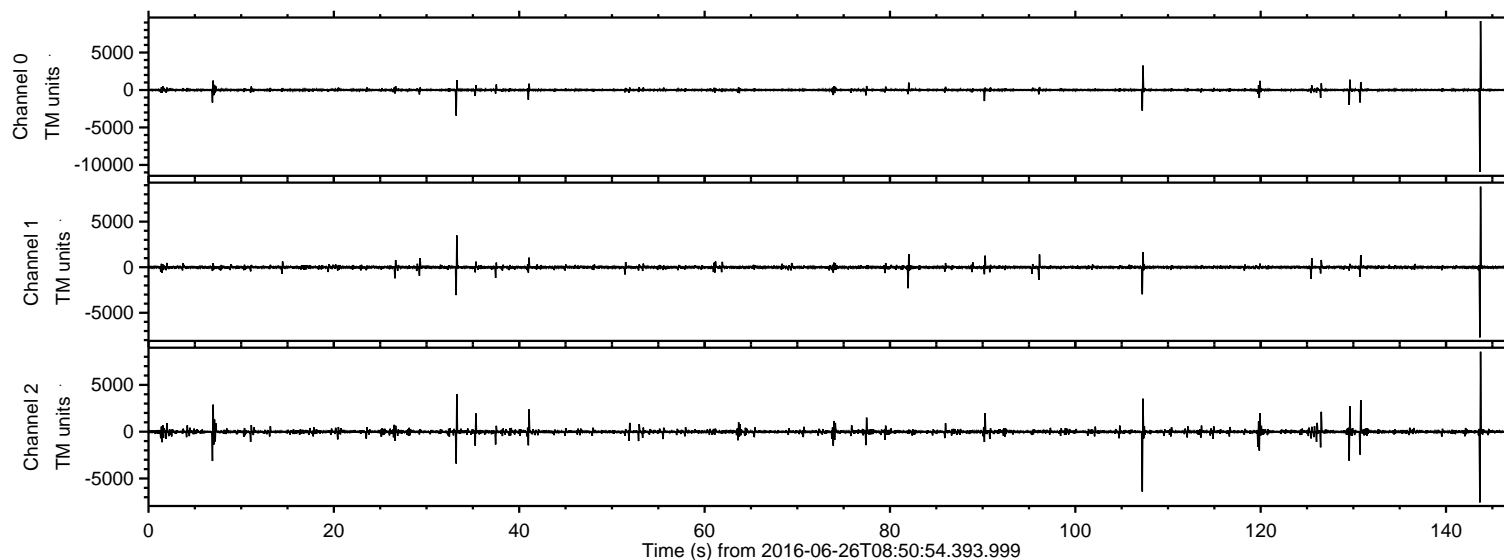

ELMAVAN 3D WAVEFORMS (Measured data sampled at 50 kHz) 51000 packets of 144 samples from 2016-06-26T08:50:54.393.999. Part 144/147

Processed Sun Jun 26 10:59:21 2016 by ELM ver.2012-10-06 from 001__elm20160626_085053__dat00.bin

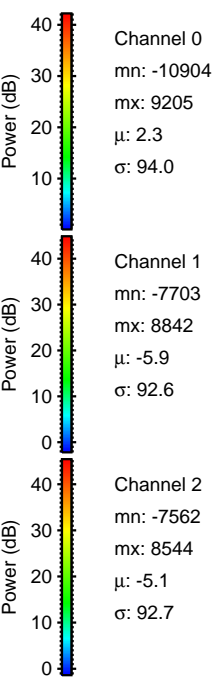
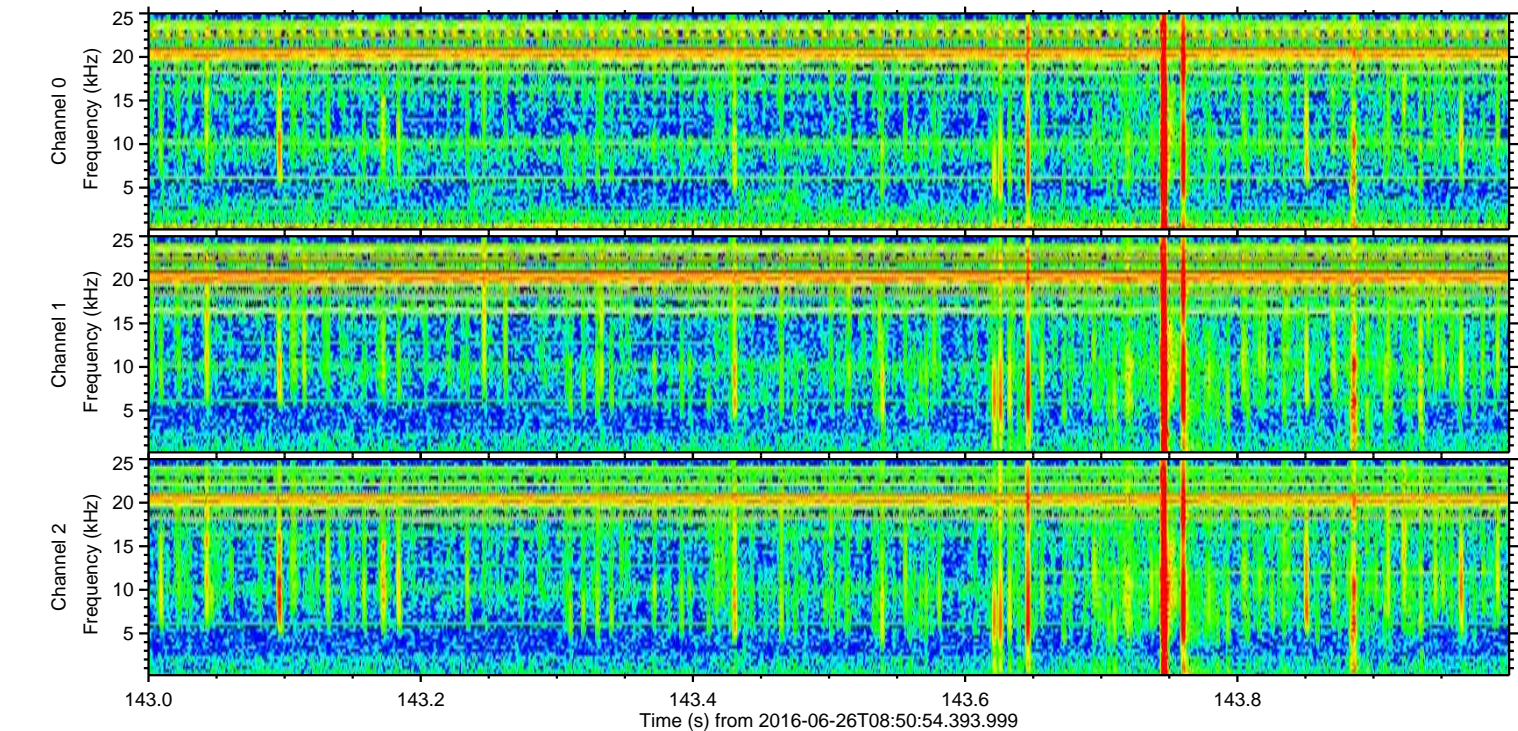
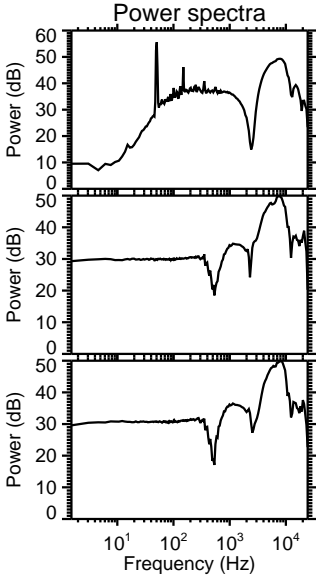
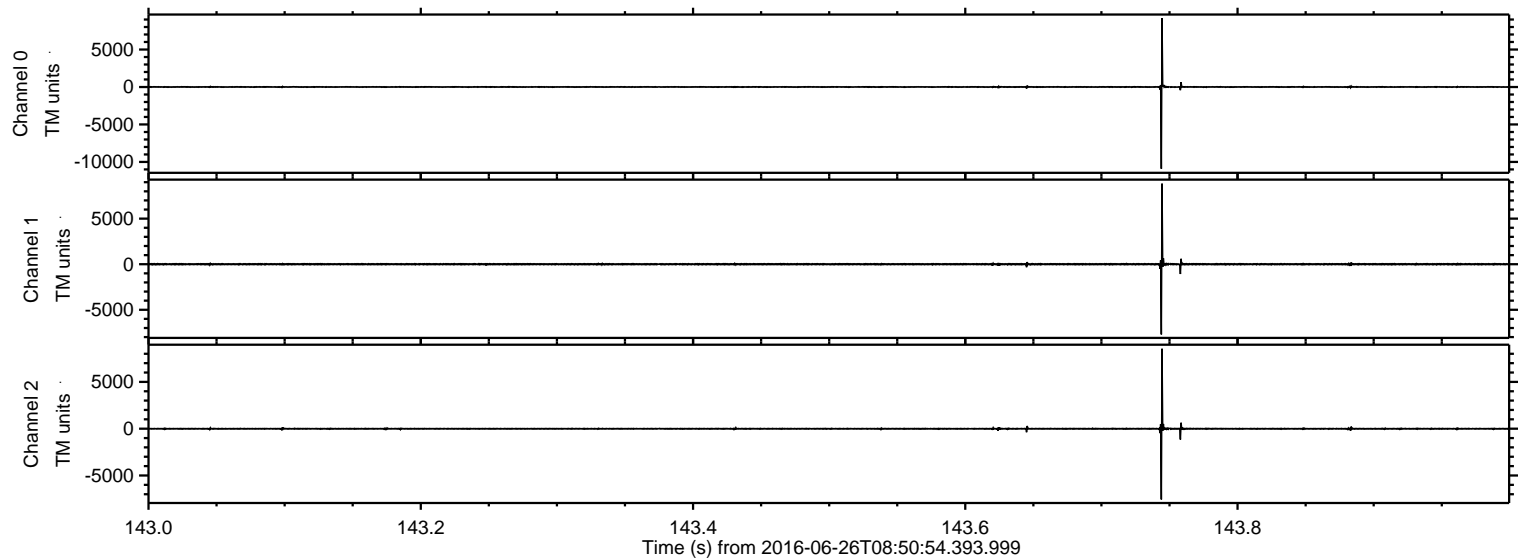

ELMAVAN 3D WAVEFORMS (Measured data sampled at 50 kHz) 51000 packets of 144 samples from 2016-06-26T08:50:54.393.999. Part 108/147

Processed Sun Jun 26 10:59:22 2016 by ELM ver.2012-10-06 from 001__elm20160626_085053__dat00.bin

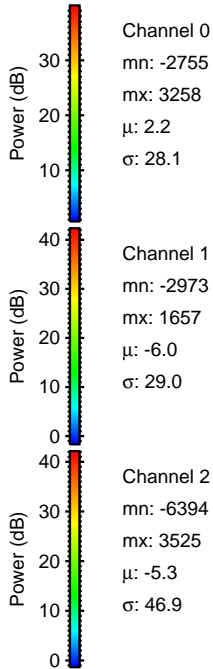
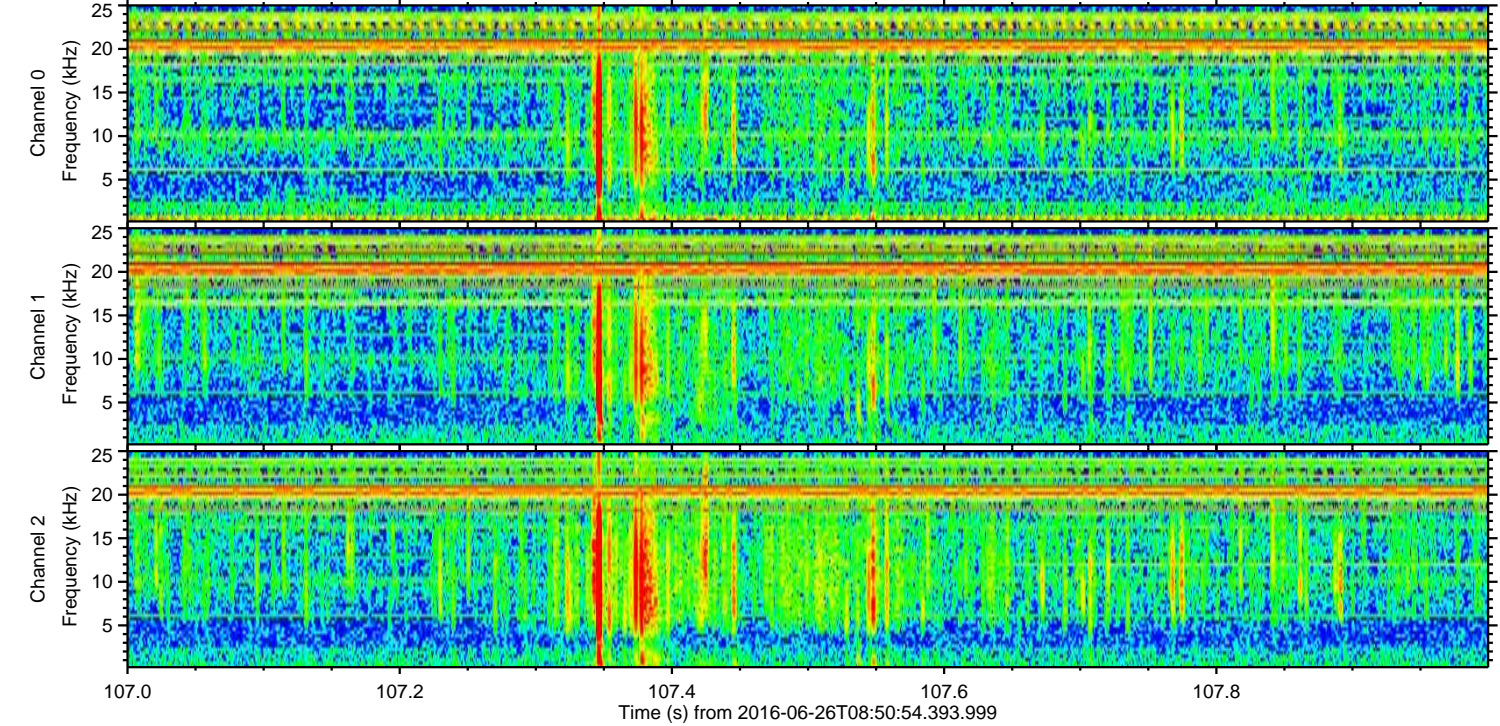
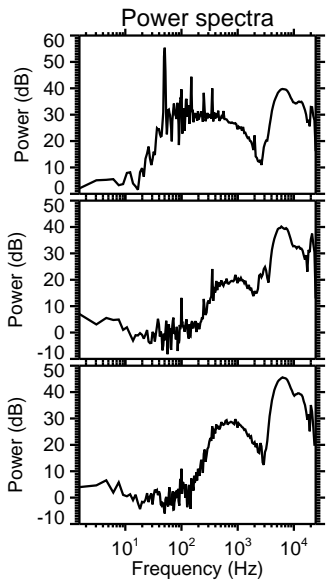
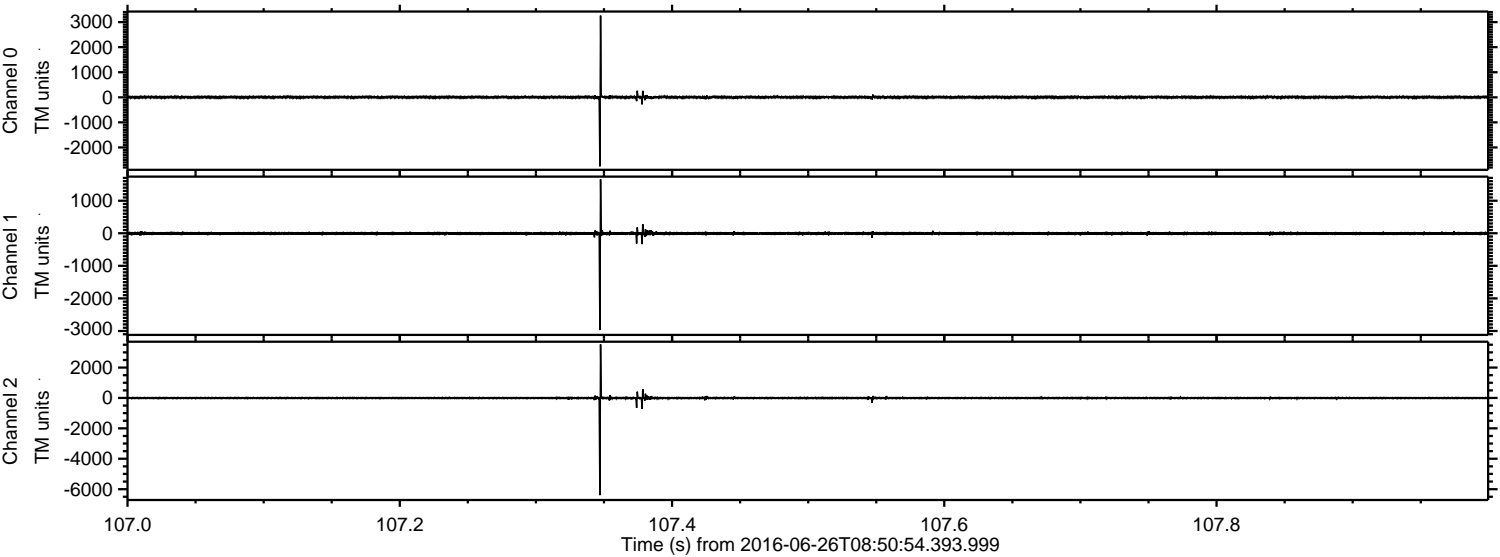

Processed Sun Jun 26 10:59:23 2016 by ELM ver.2012-10-06 from 001__elm20160626_085053__dat00.bin

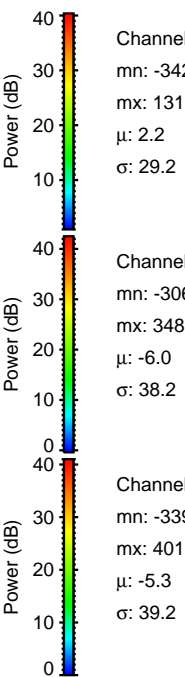
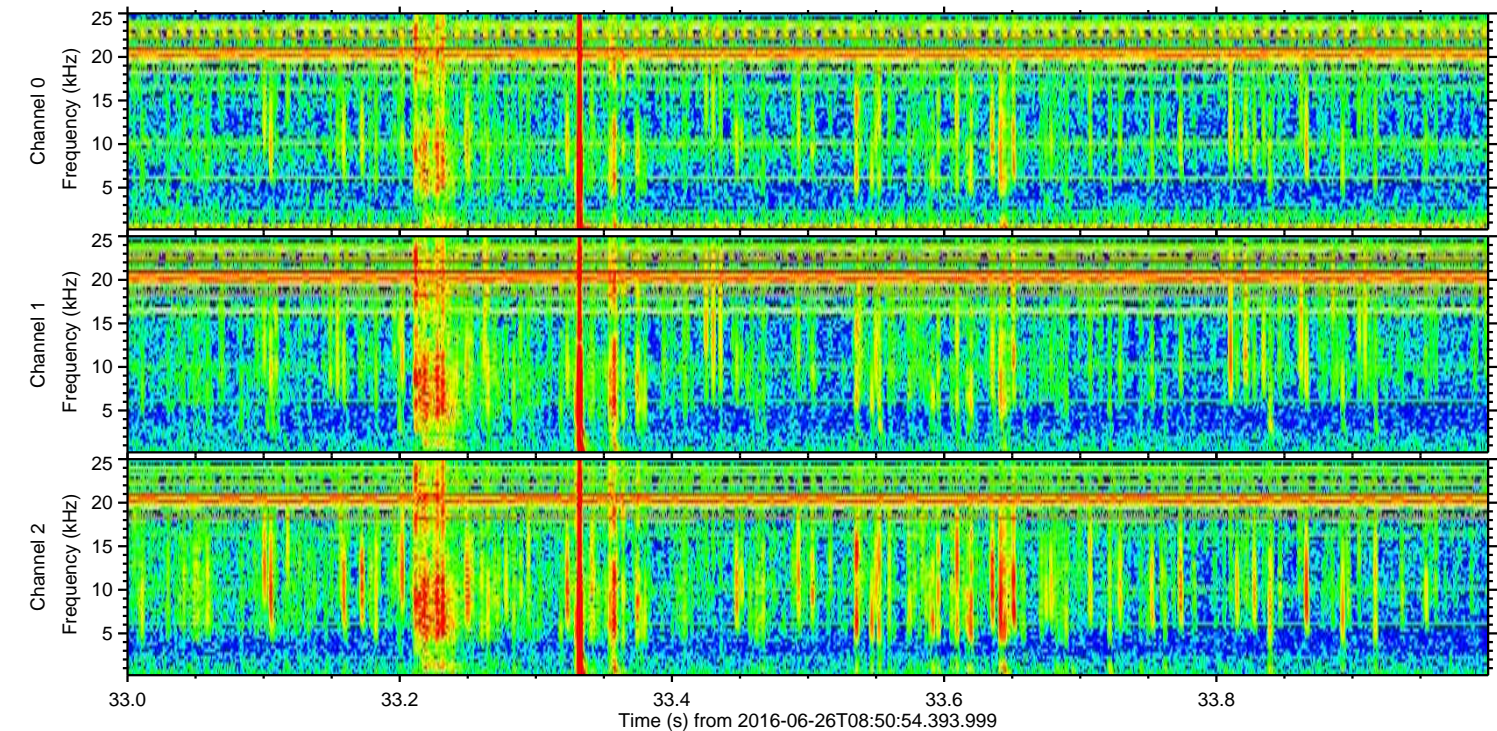
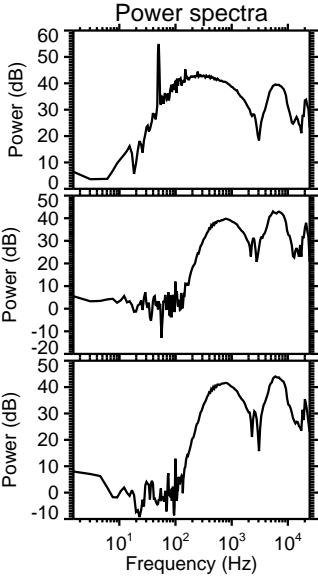
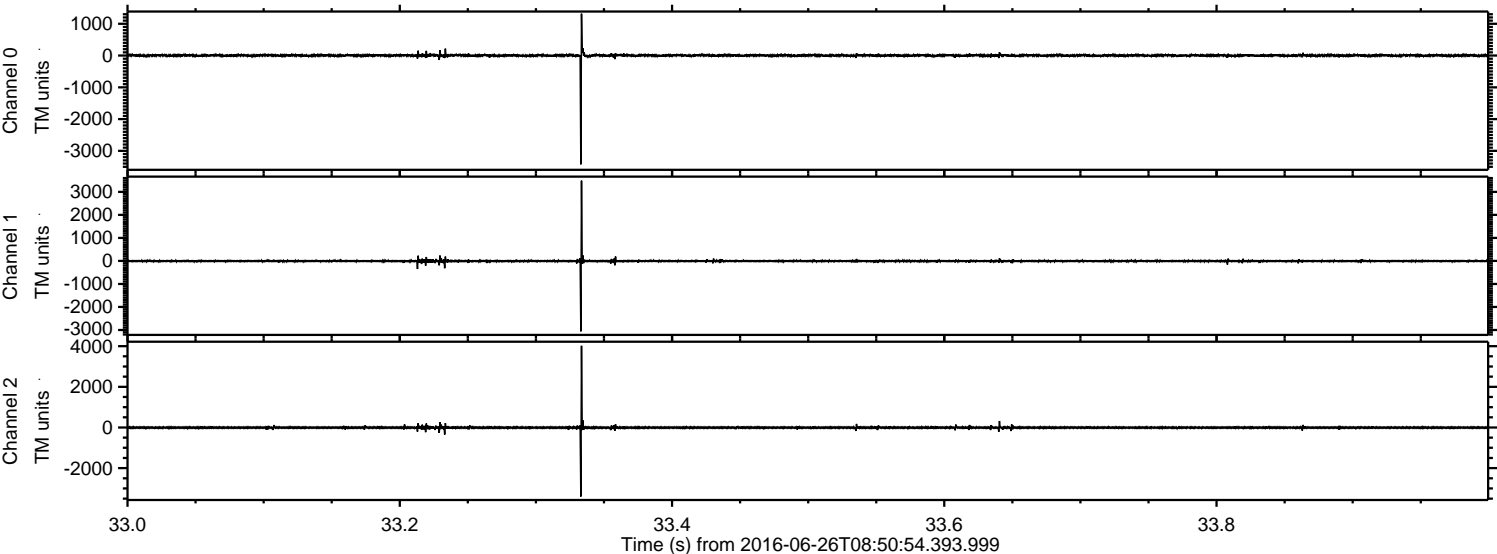

ELMAVAN 3D WAVEFORMS (Measured data sampled at 50 kHz) 51000 packets of 144 samples from 2016-06-26T08:50:54.393.999. Part 131/147

Processed Sun Jun 26 10:59:24 2016 by ELM ver.2012-10-06 from 001__elm20160626_085053__dat00.bin

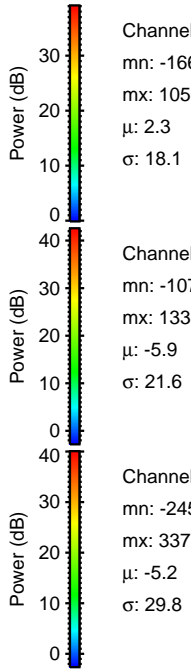
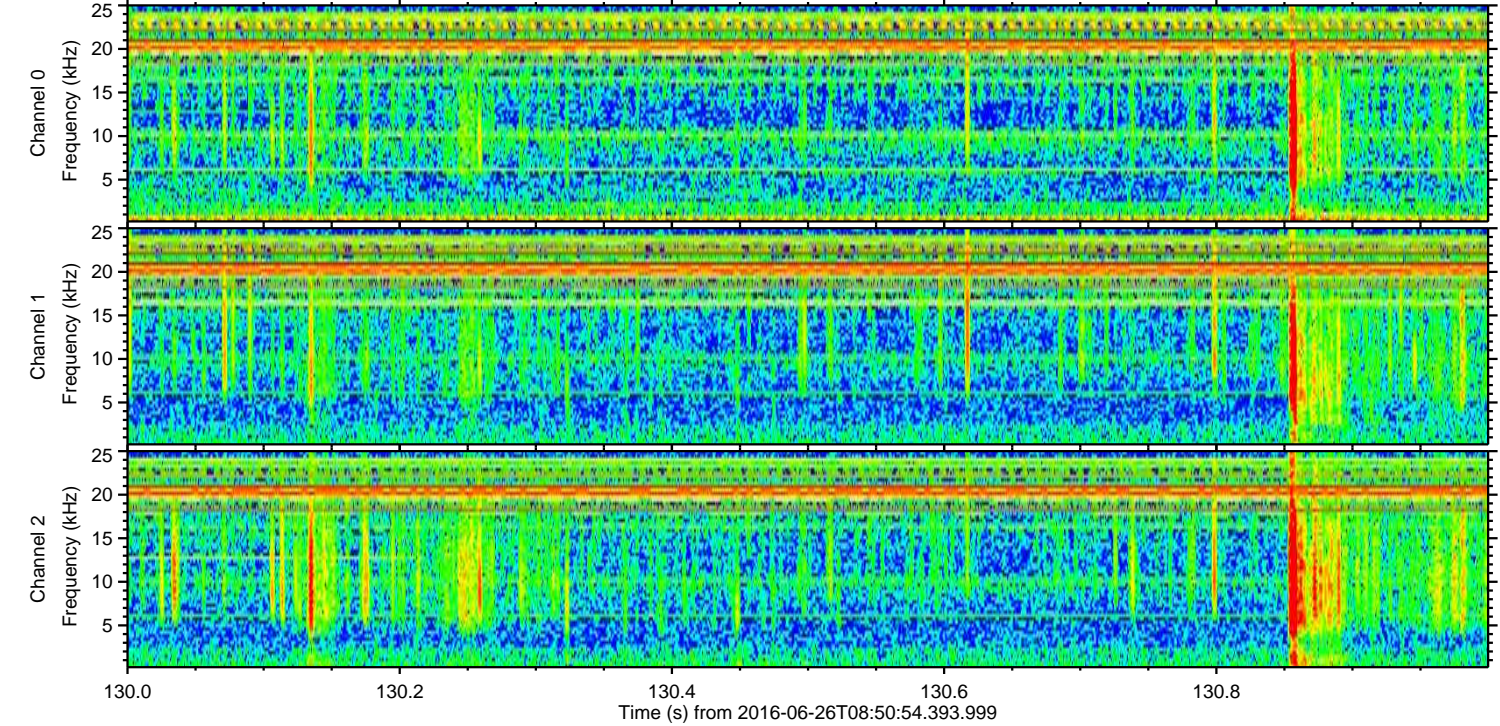
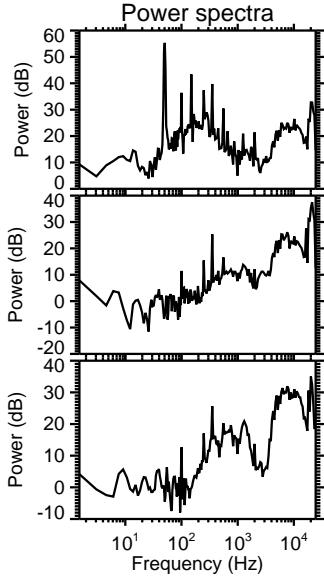
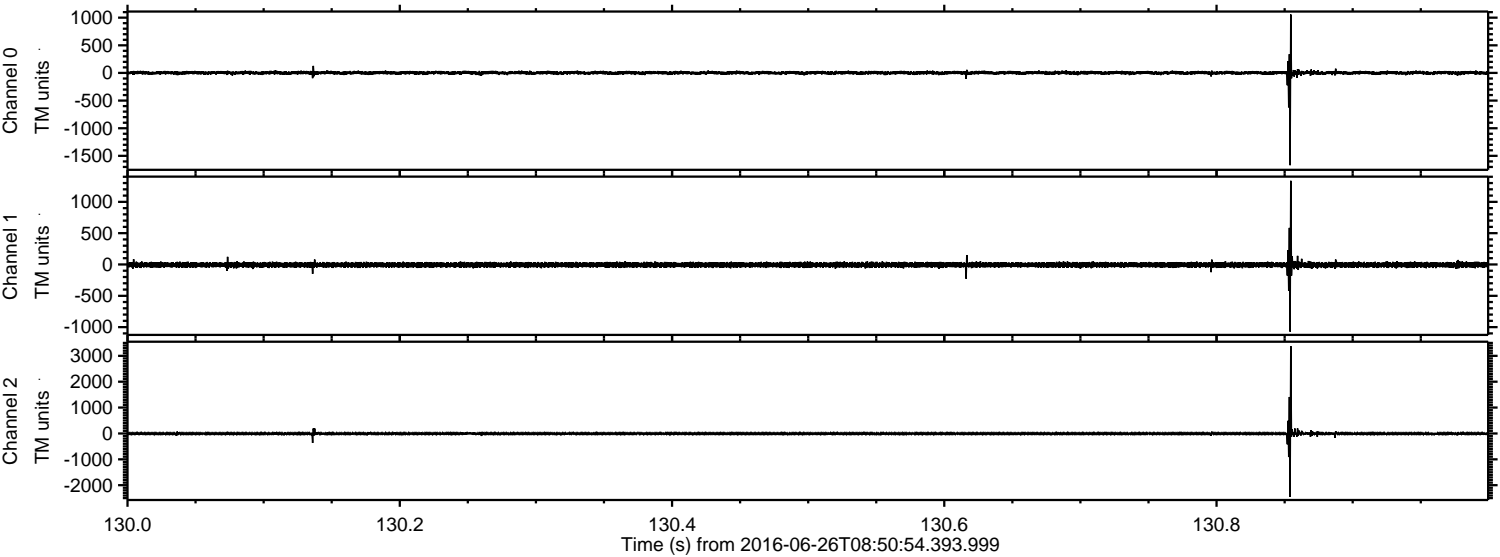

ELMAVAN 3D WAVEFORMS (Measured data sampled at 50 kHz) 51000 packets of 144 samples from 2016-06-26T08:50:54.393.999. Part 7/147

Processed Sun Jun 26 10:59:25 2016 by ELM ver.2012-10-06 from 001__elm20160626_085053__dat00.bin

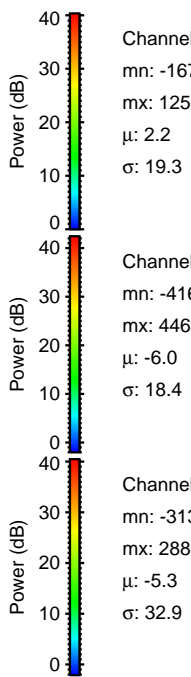
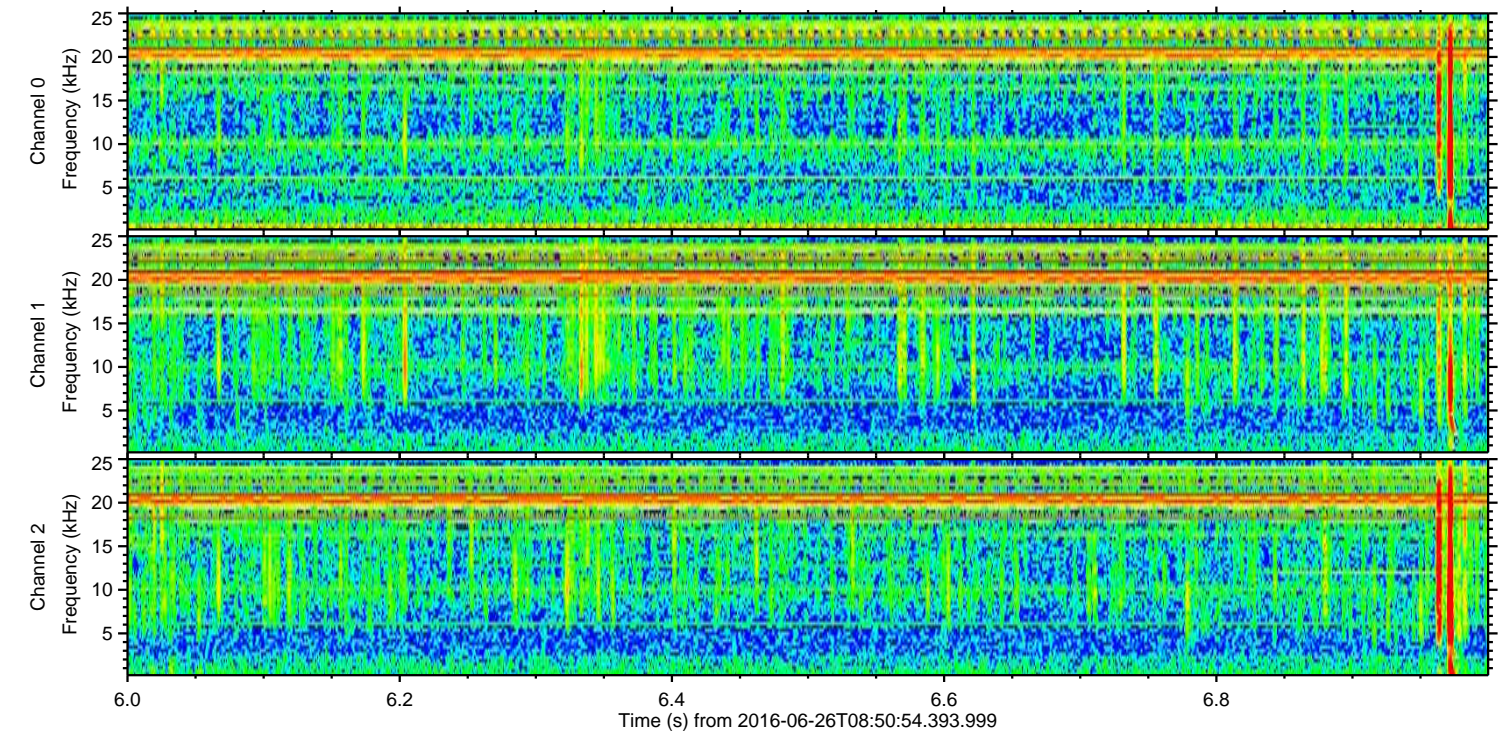
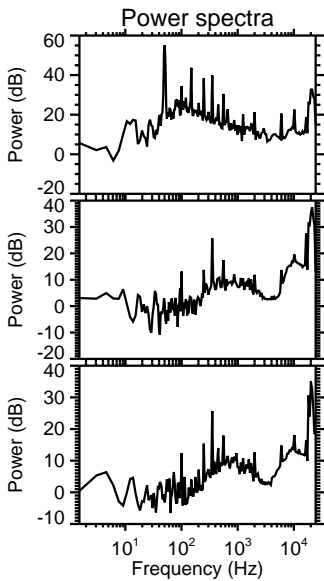
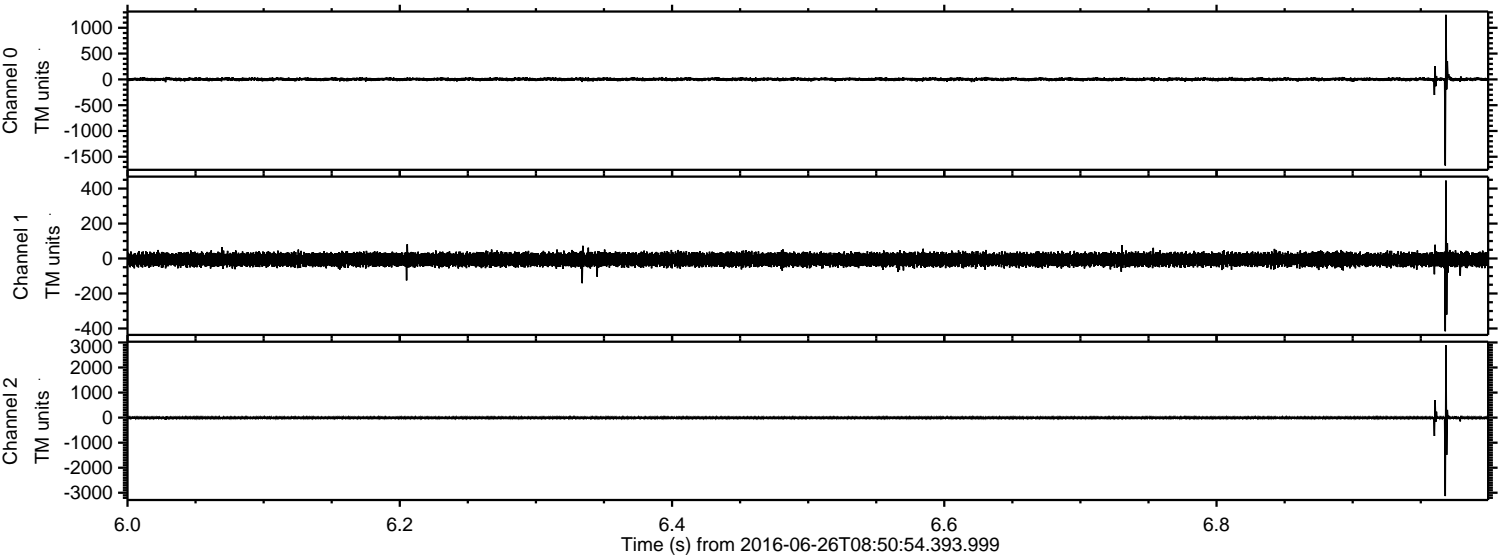

Channel 0
mn: -1670
mx: 1253
 μ : 2.2
 σ : 19.3

Channel 1
mn: -416
mx: 446
 μ : -6.0
 σ : 18.4

Channel 2
mn: -3132
mx: 2886
 μ : -5.3
 σ : 32.9

ELMAVAN 3D WAVEFORMS (Measured data sampled at 50 kHz) 51000 packets of 144 samples from 2016-06-26T08:50:54.393.999. Part 130/147

Processed Sun Jun 26 10:59:26 2016 by ELM ver.2012-10-06 from 001__elm20160626_085053__dat00.bin

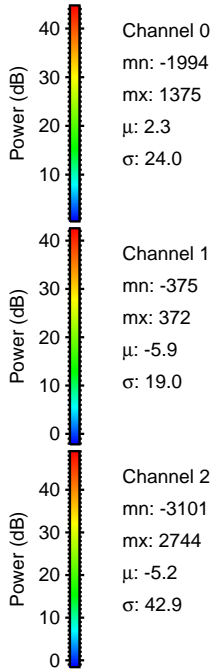
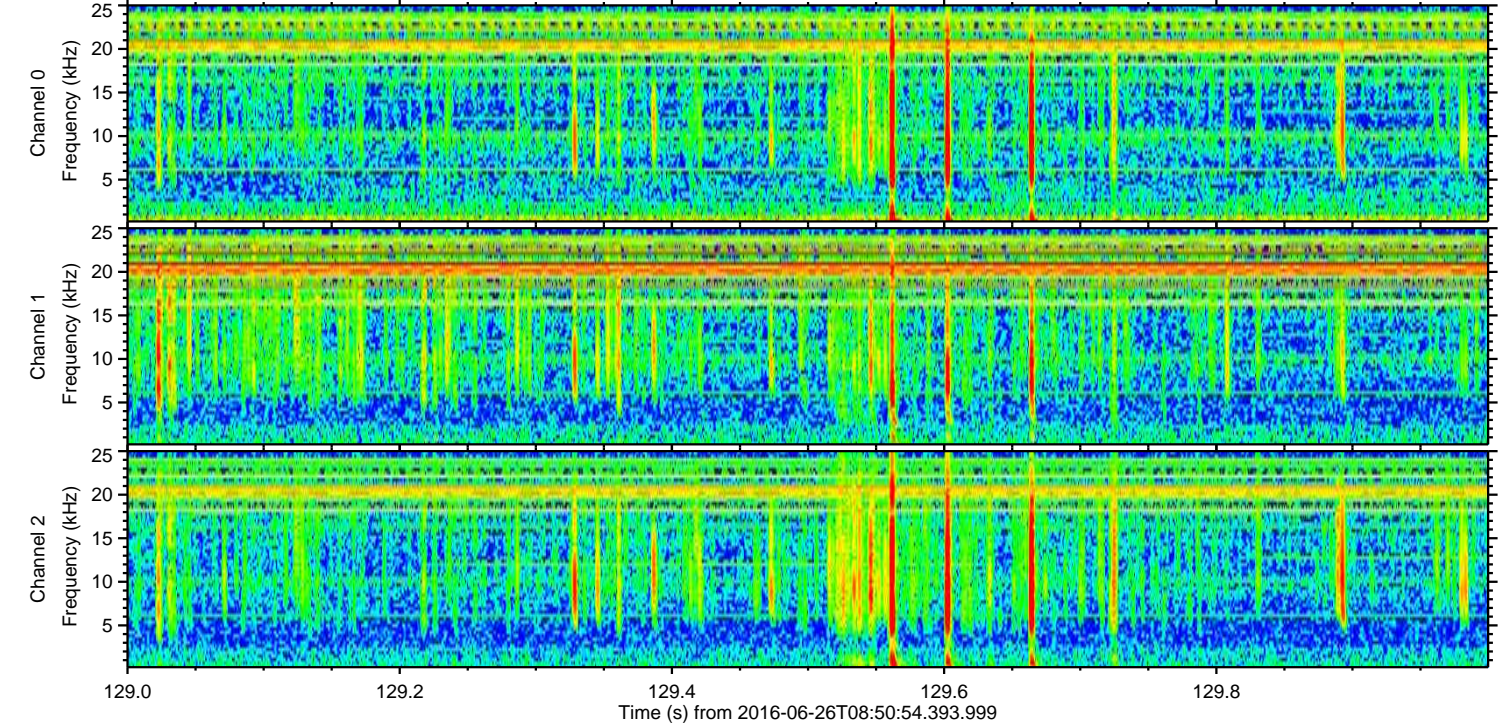
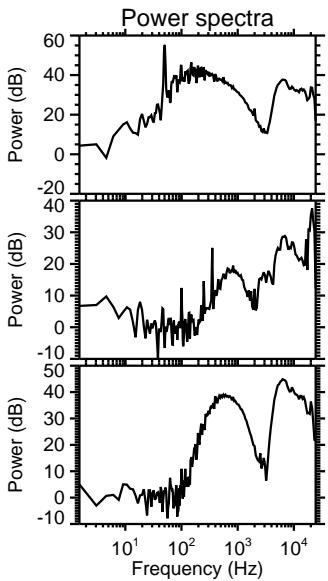
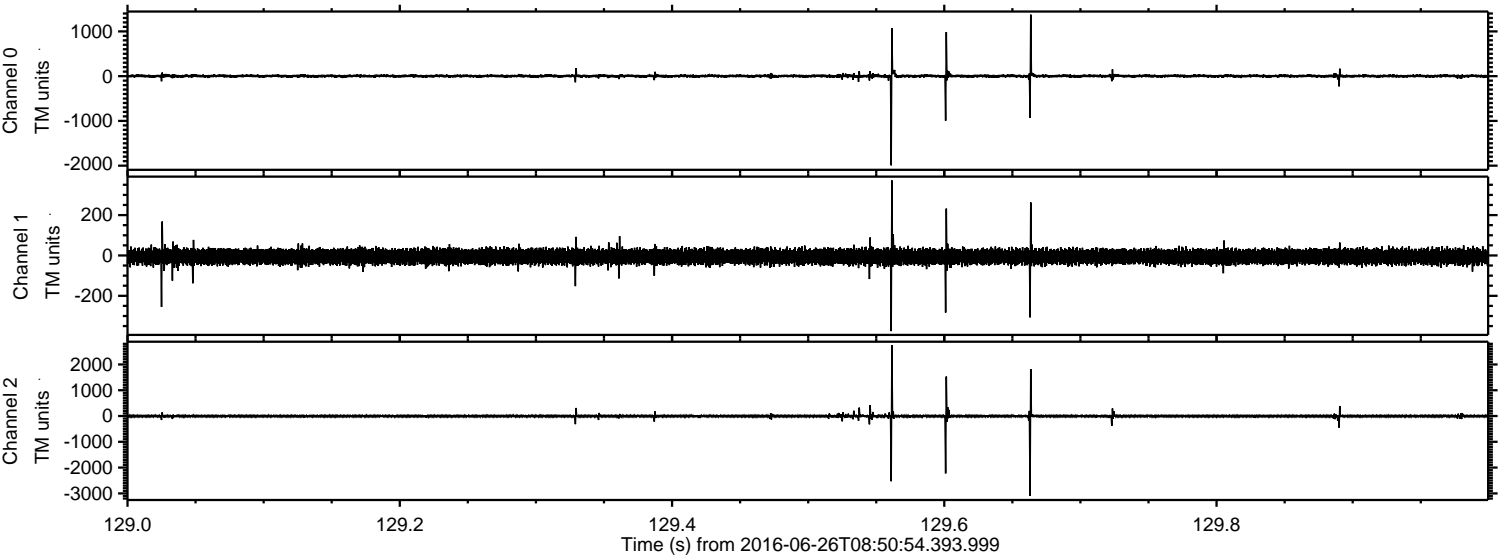

ELMAVAN 3D WAVEFORMS (Measured data sampled at 50 kHz) 51000 packets of 144 samples from 2016-06-26T08:50:54.393.999. Part 42/147

Processed Sun Jun 26 10:59:28 2016 by ELM ver.2012-10-06 from 001__elm20160626_085053__dat00.bin

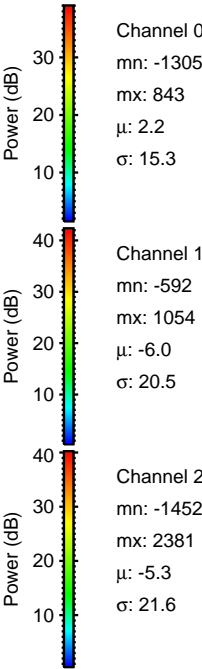
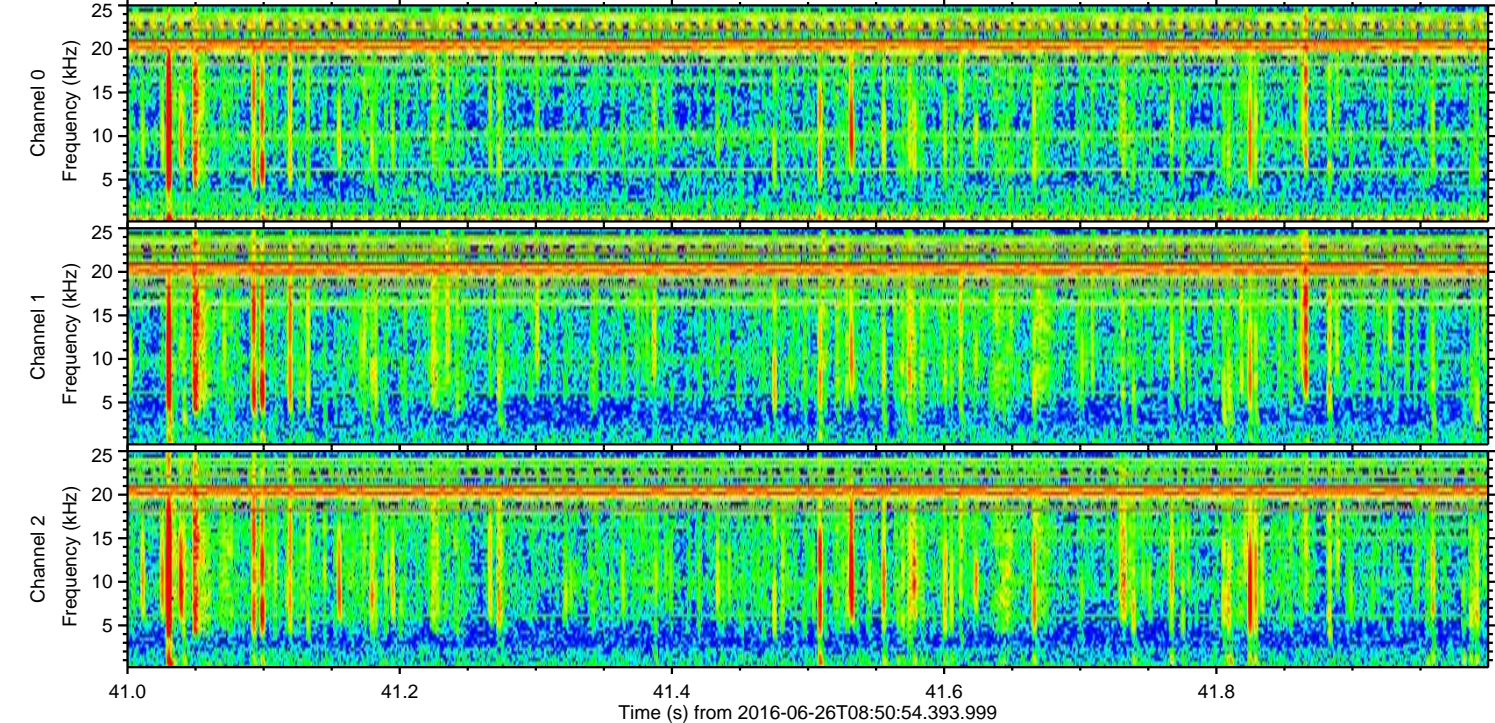
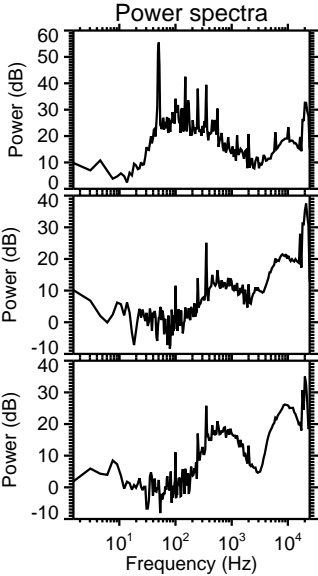
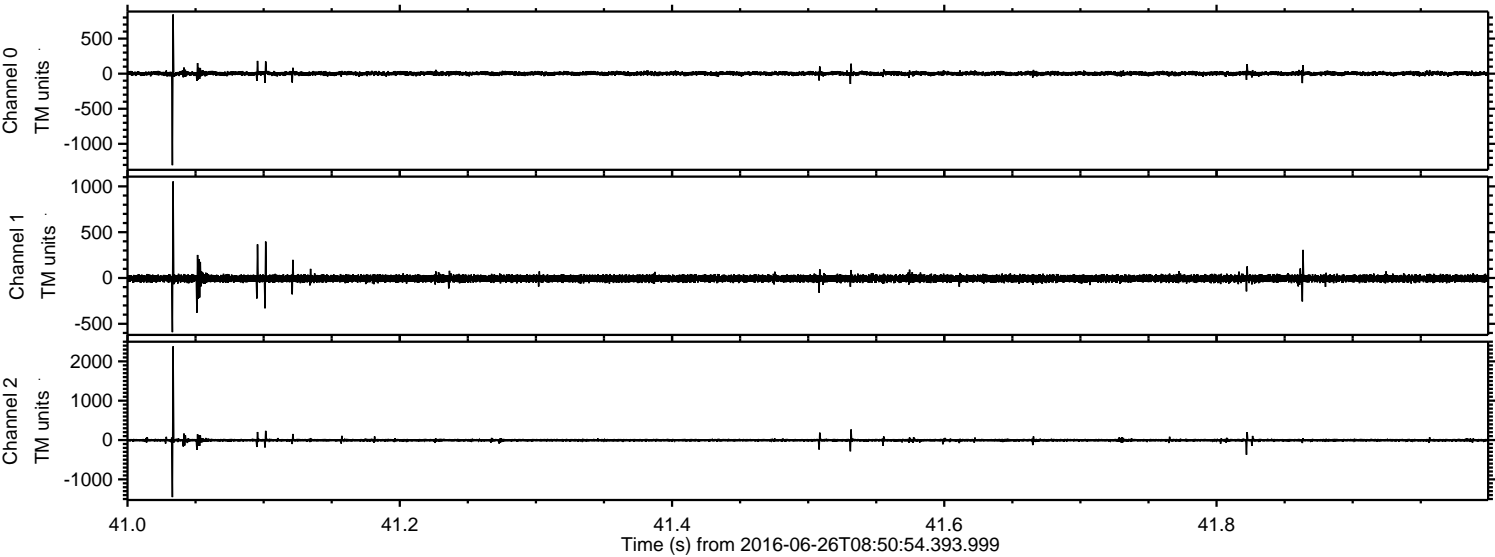

Power spectra

Channel 0
mn: -1305
mx: 843
 μ : 2.2
 σ : 15.3

Channel 1
mn: -592
mx: 1054
 μ : -6.0
 σ : 20.5

Channel 2
mn: -1452
mx: 2381
 μ : -5.3
 σ : 21.6

ELMAVAN 3D WAVEFORMS (Measured data sampled at 50 kHz) 51000 packets of 144 samples from 2016-06-26T08:50:54.393.999. Part 82/147

Processed Sun Jun 26 10:59:29 2016 by ELM ver.2012-10-06 from 001__elm20160626_085053__dat00.bin

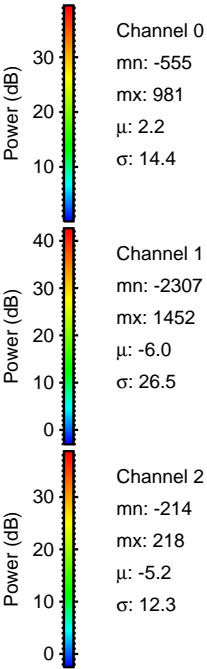
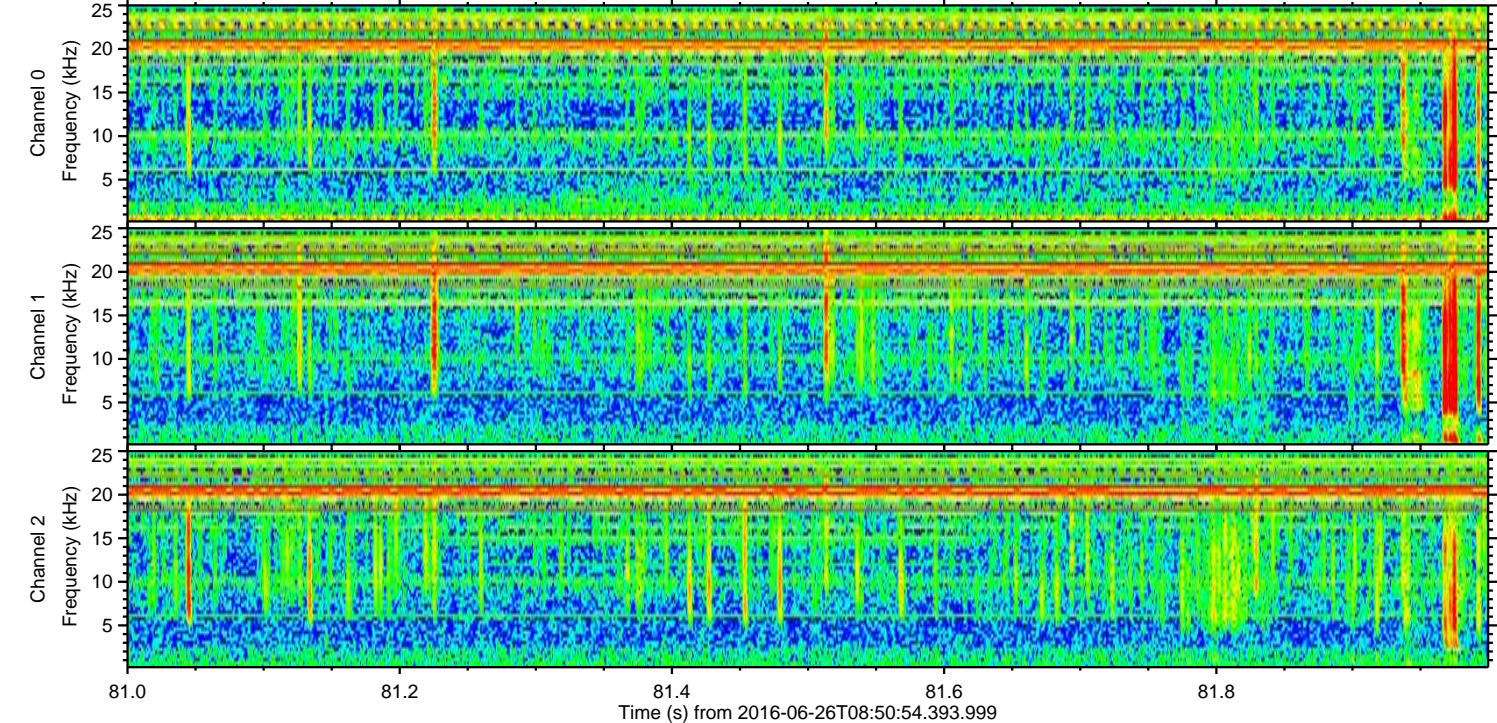
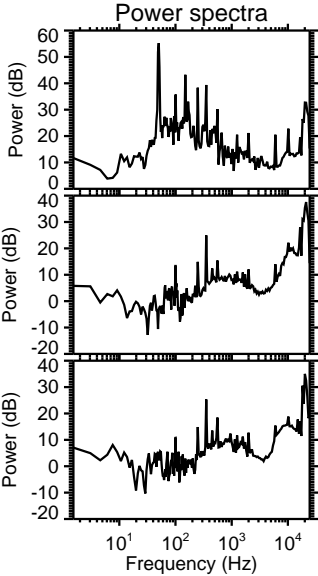
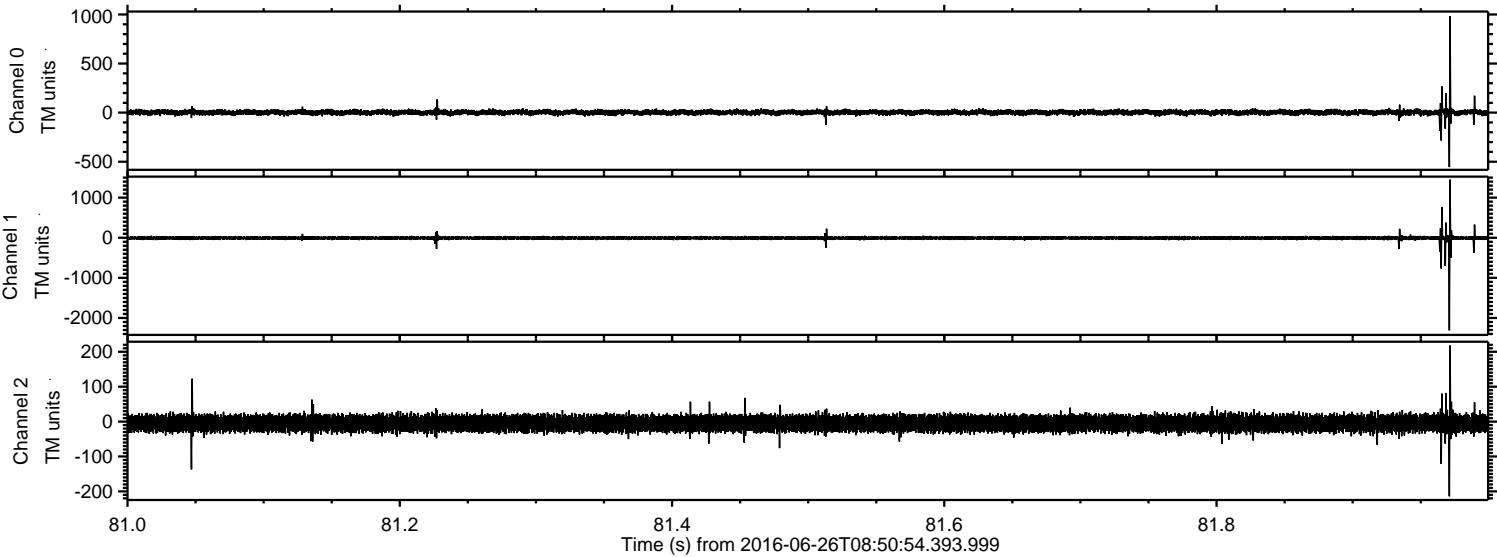

ELMAVAN 3D WAVEFORMS (Measured data sampled at 50 kHz) 51000 packets of 144 samples from 2016-06-26T08:50:54.393.999. Part 127/147

Processed Sun Jun 26 10:59:30 2016 by ELM ver.2012-10-06 from 001__elm20160626_085053__dat00.bin

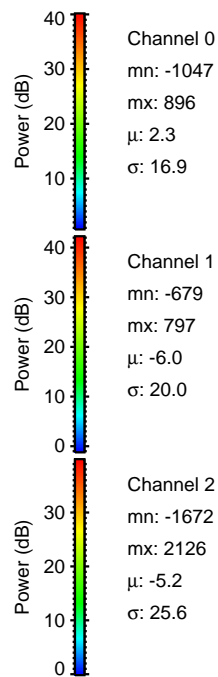
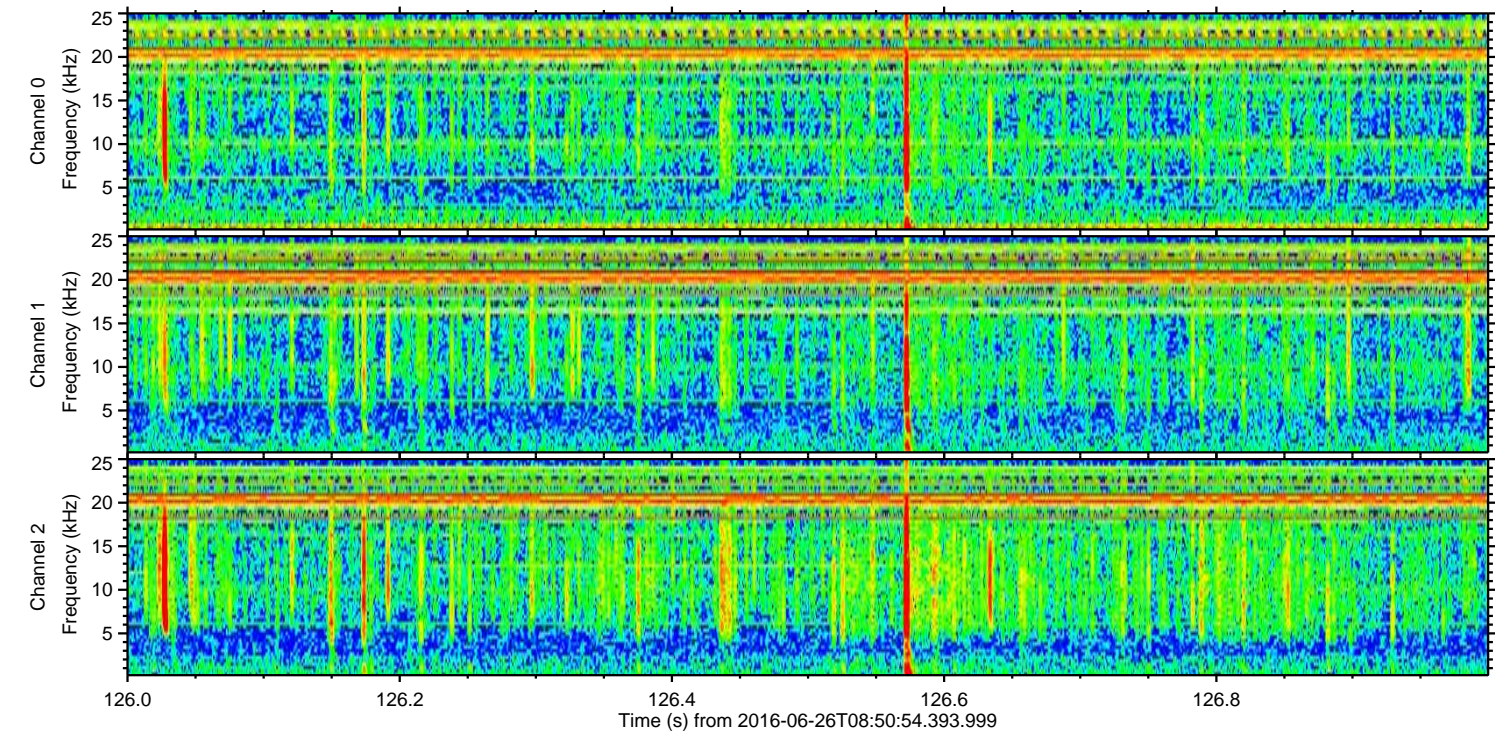
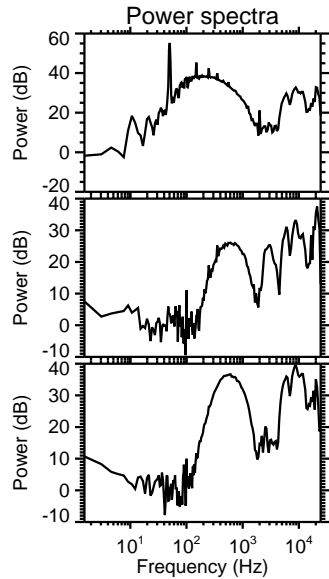
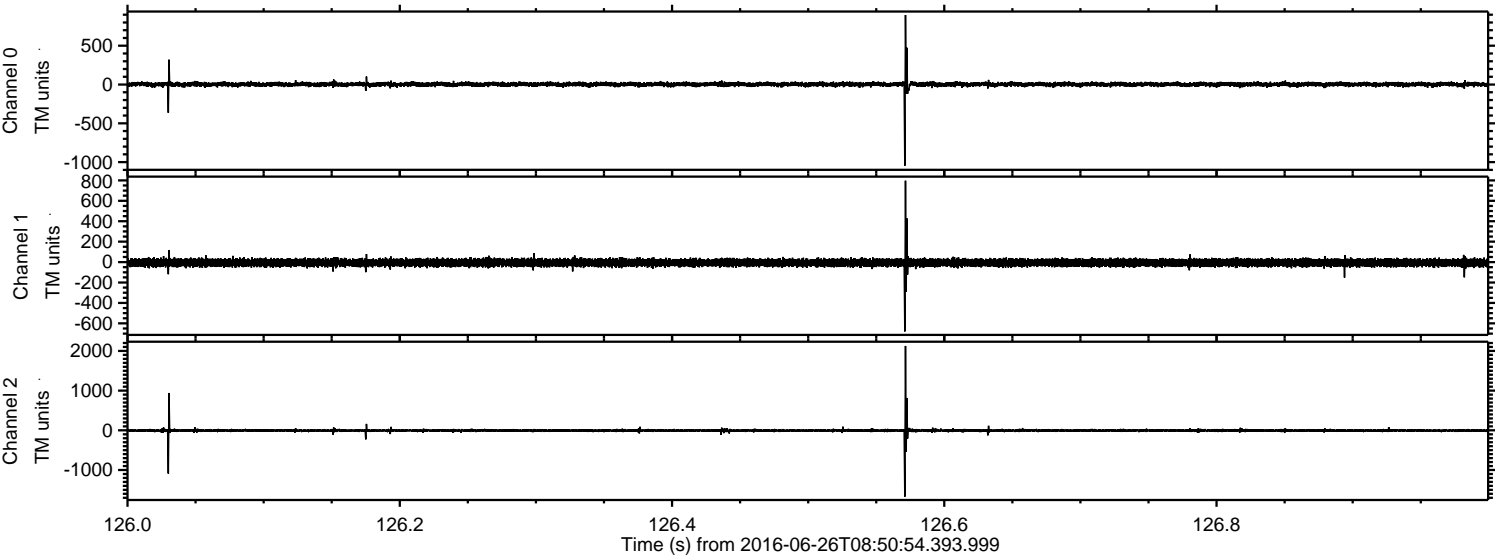

Processed Sun Jun 26 10:59:31 2016 by ELM ver.2012-10-06 from 001__elm20160626_085053__dat00.bin

