

ELMAVAN 3D WAVEFORMS (Measured data sampled at 50 kHz) 51000 packets of 144 samples from 2016-06-25T21:25:25.993.000.

Processed Sat Jun 25 23:32:57 2016 by ELM ver.2012-10-06 from 001__elm20160625_212524__dat00.bin

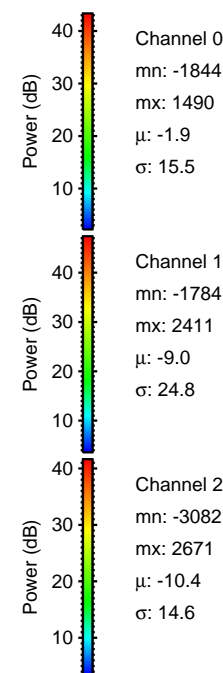
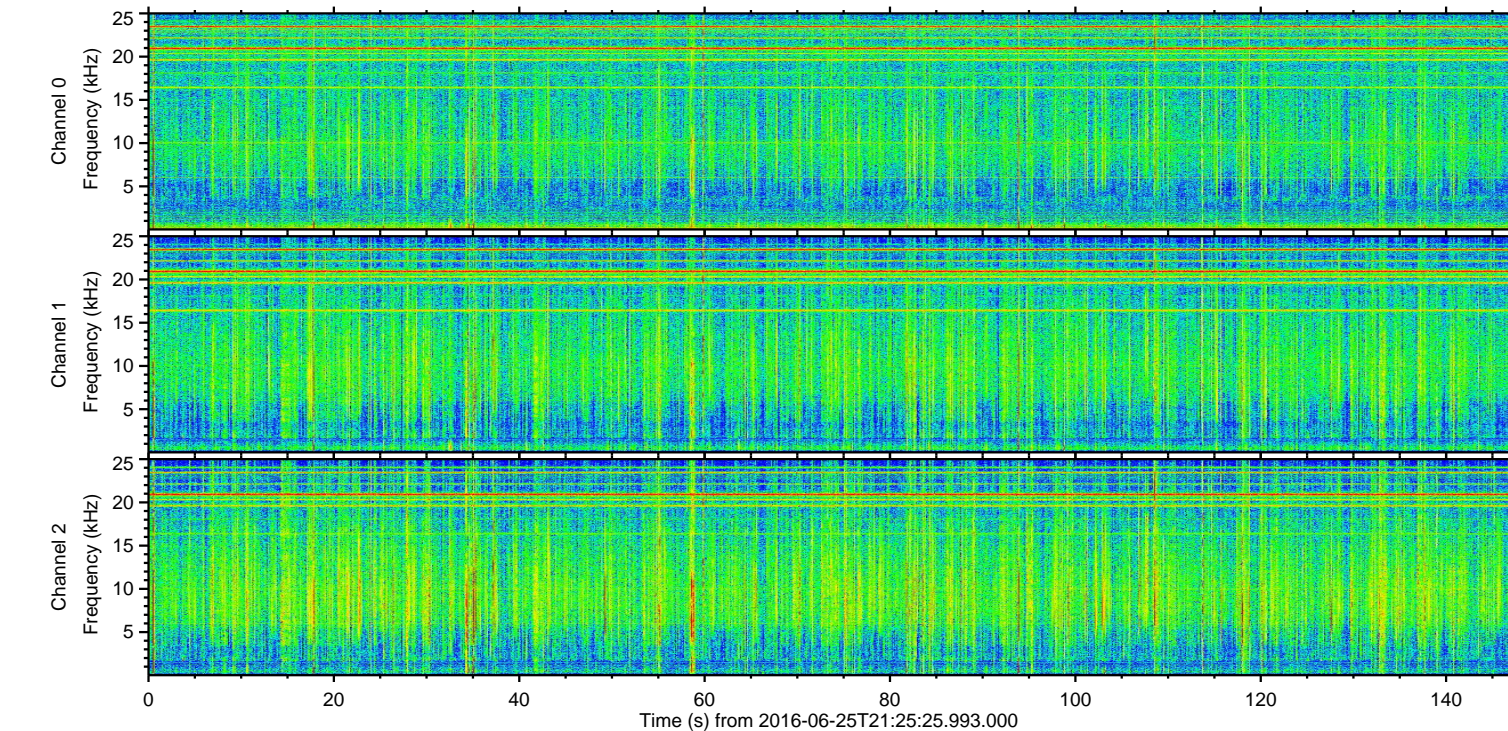
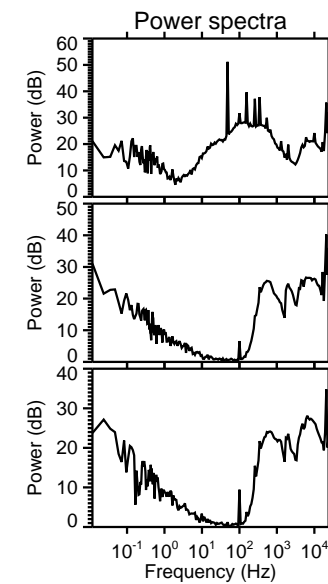
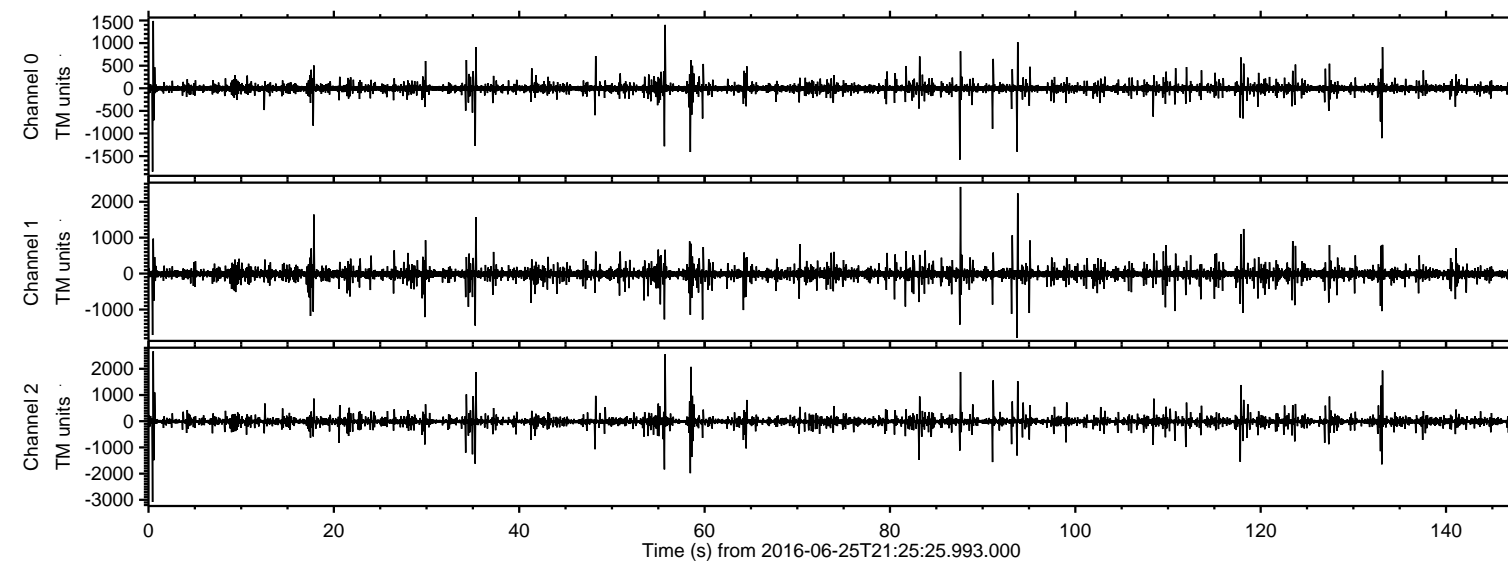

ELMAVAN 3D WAVEFORMS (Measured data sampled at 50 kHz) 51000 packets of 144 samples from 2016-06-25T21:25:25.993.000. Part 1/147

Processed Sat Jun 25 23:33:13 2016 by ELM ver.2012-10-06 from 001__elm20160625_212524__dat00.bin

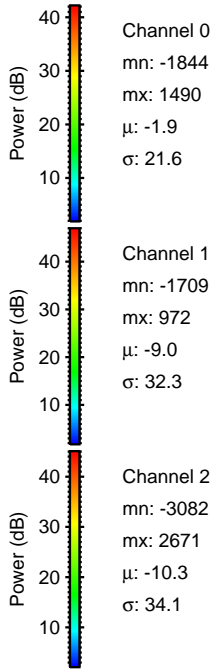
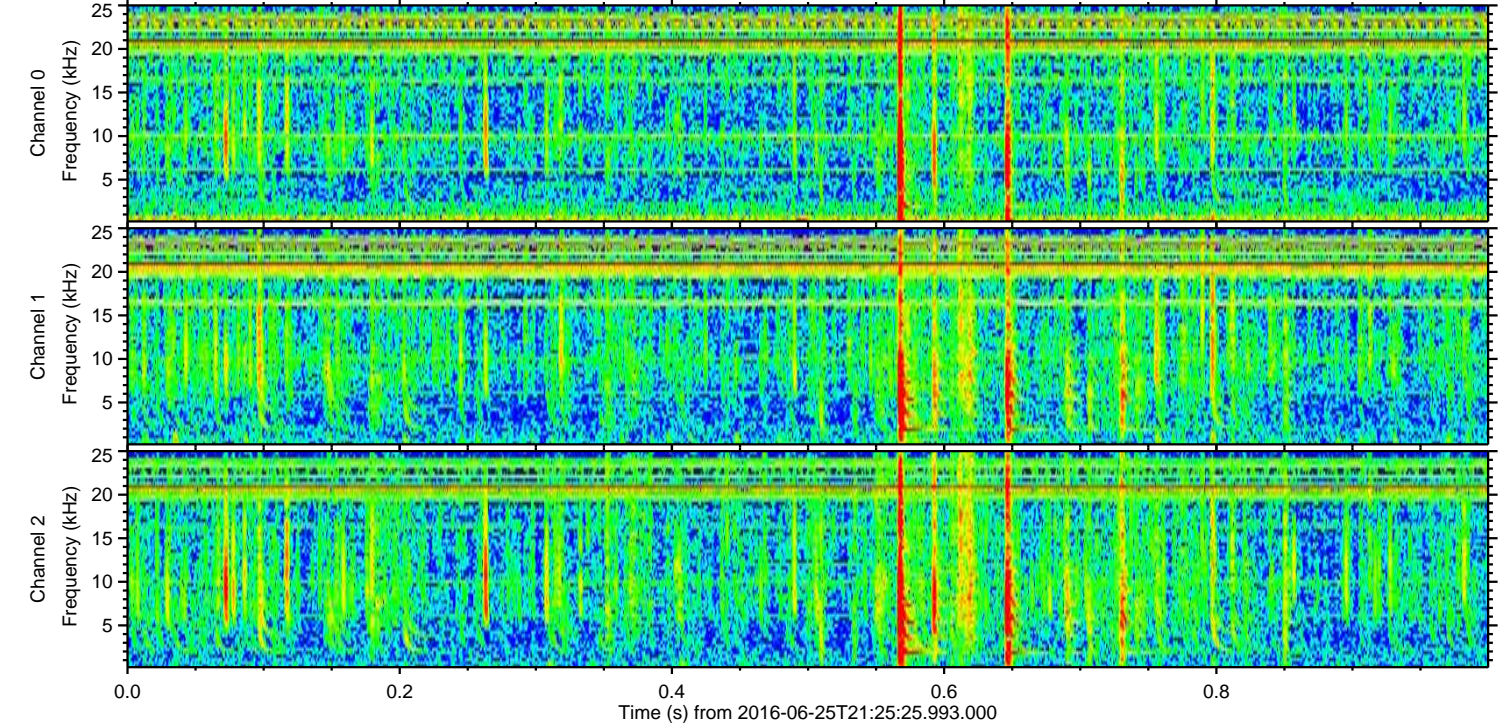
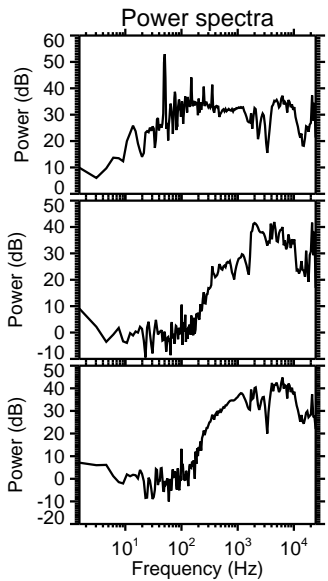
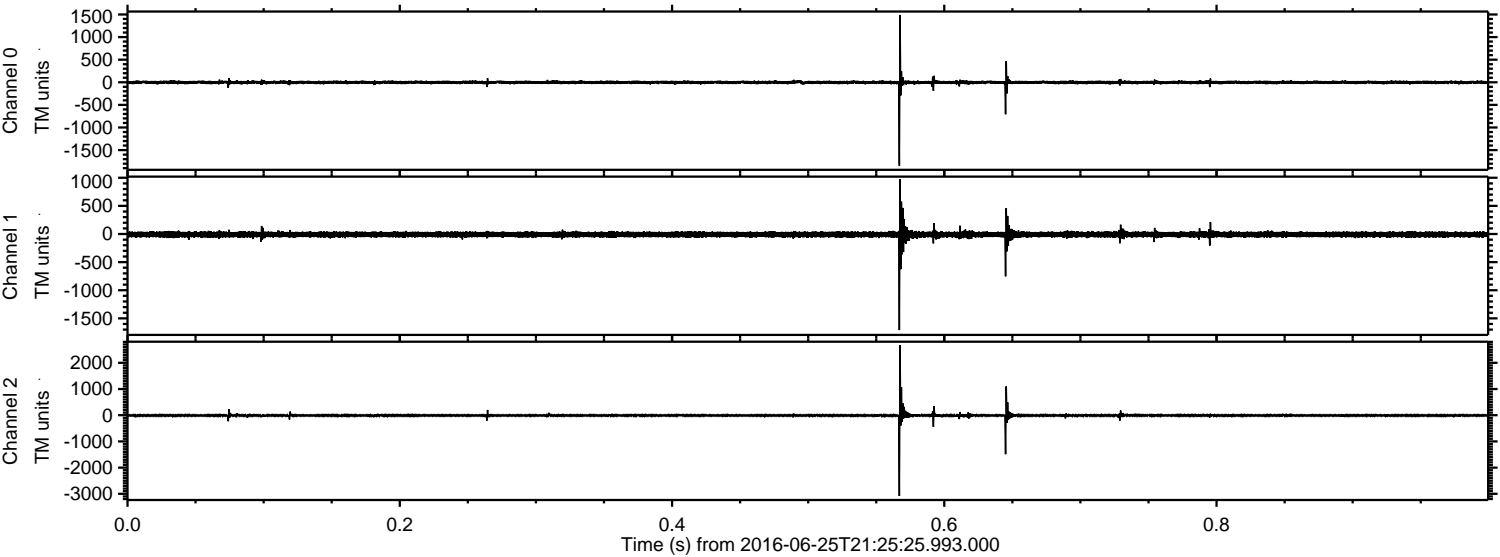

Processed Sat Jun 25 23:33:14 2016 by ELM ver.2012-10-06 from 001__elm20160625_212524__dat00.bin

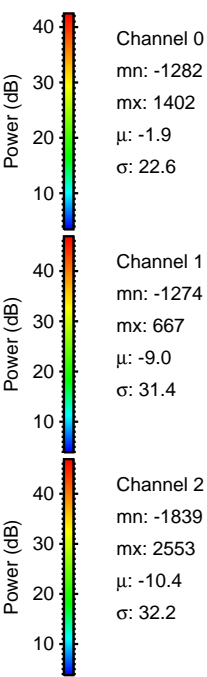
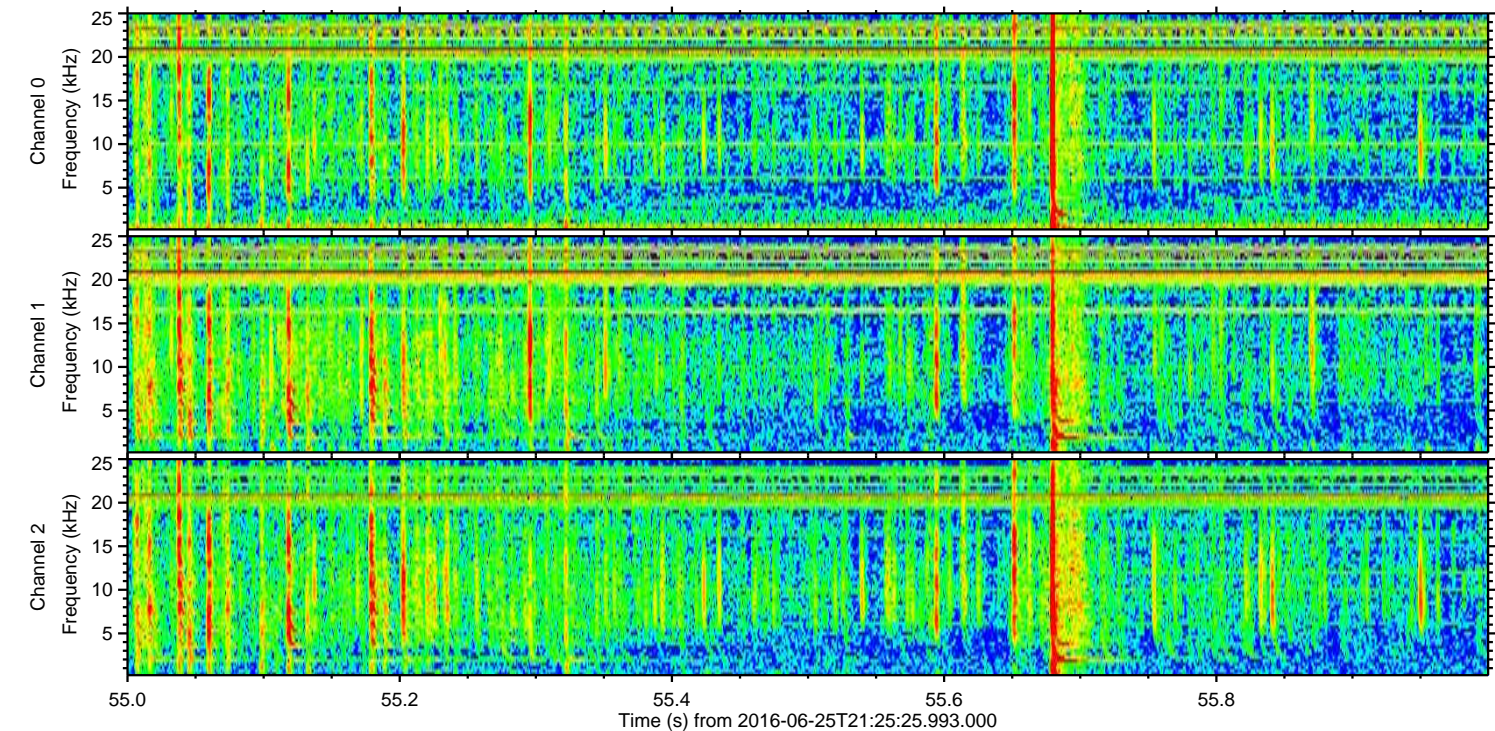
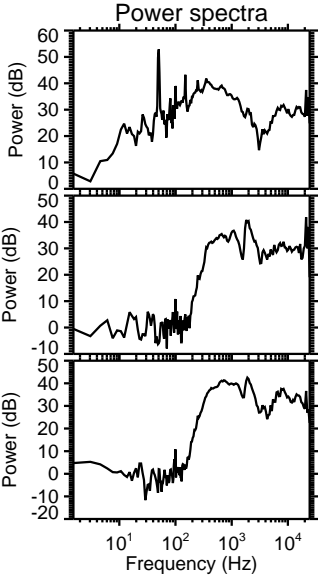
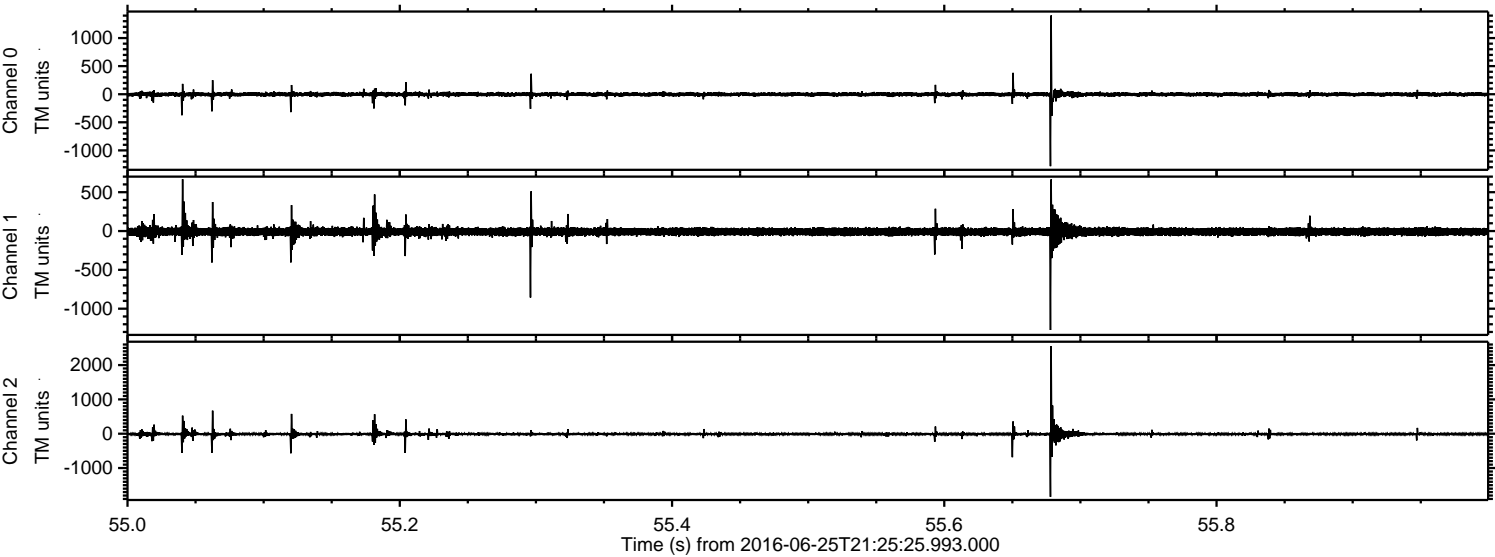

Processed Sat Jun 25 23:33:15 2016 by ELM ver.2012-10-06 from 001__elm20160625_212524__dat00.bin

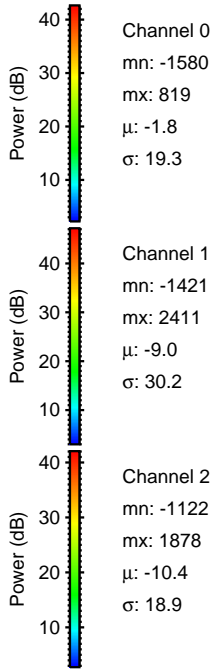
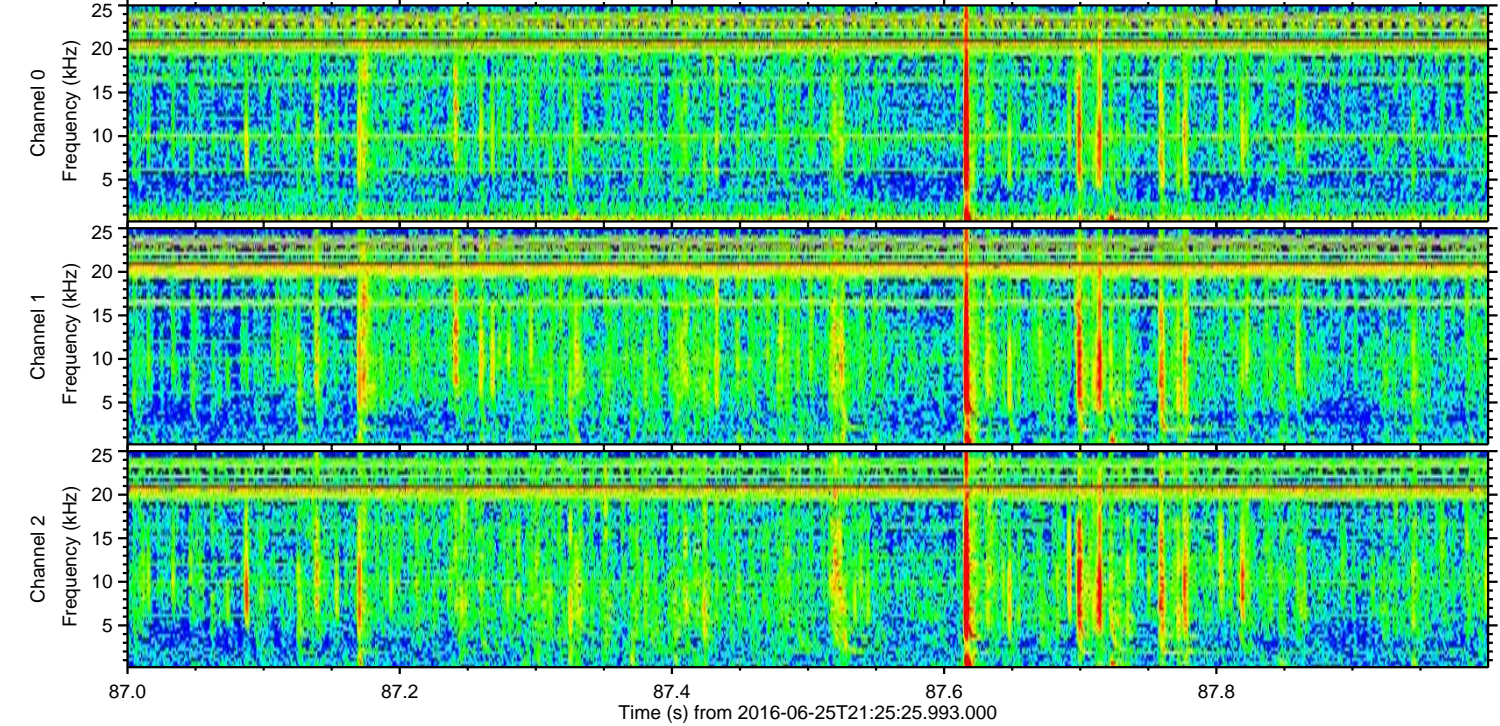
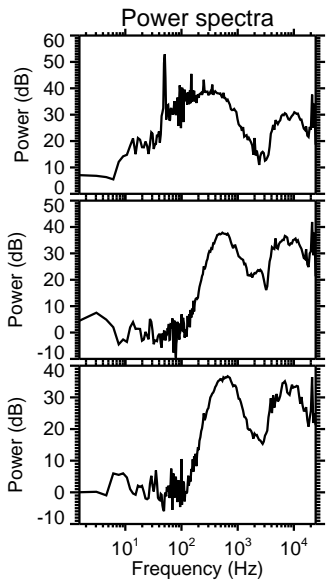
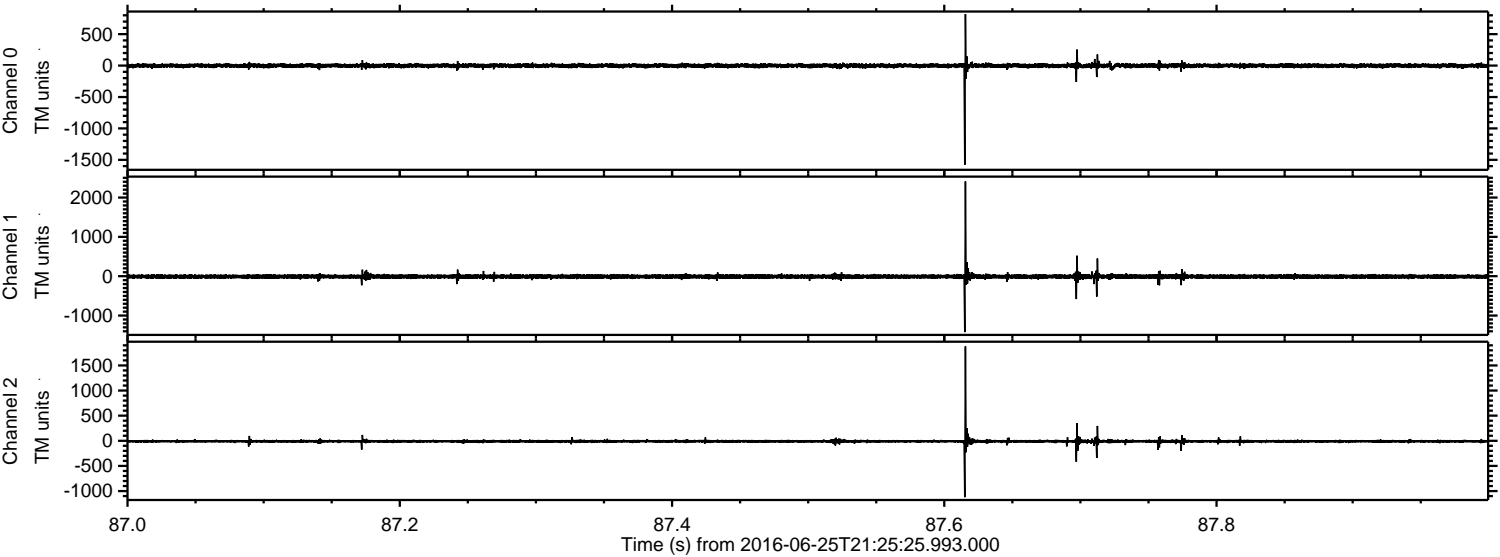

Processed Sat Jun 25 23:33:16 2016 by ELM ver.2012-10-06 from 001__elm20160625_212524__dat00.bin

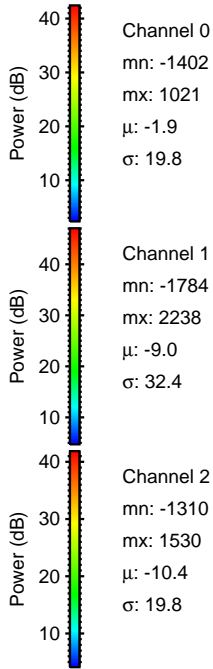
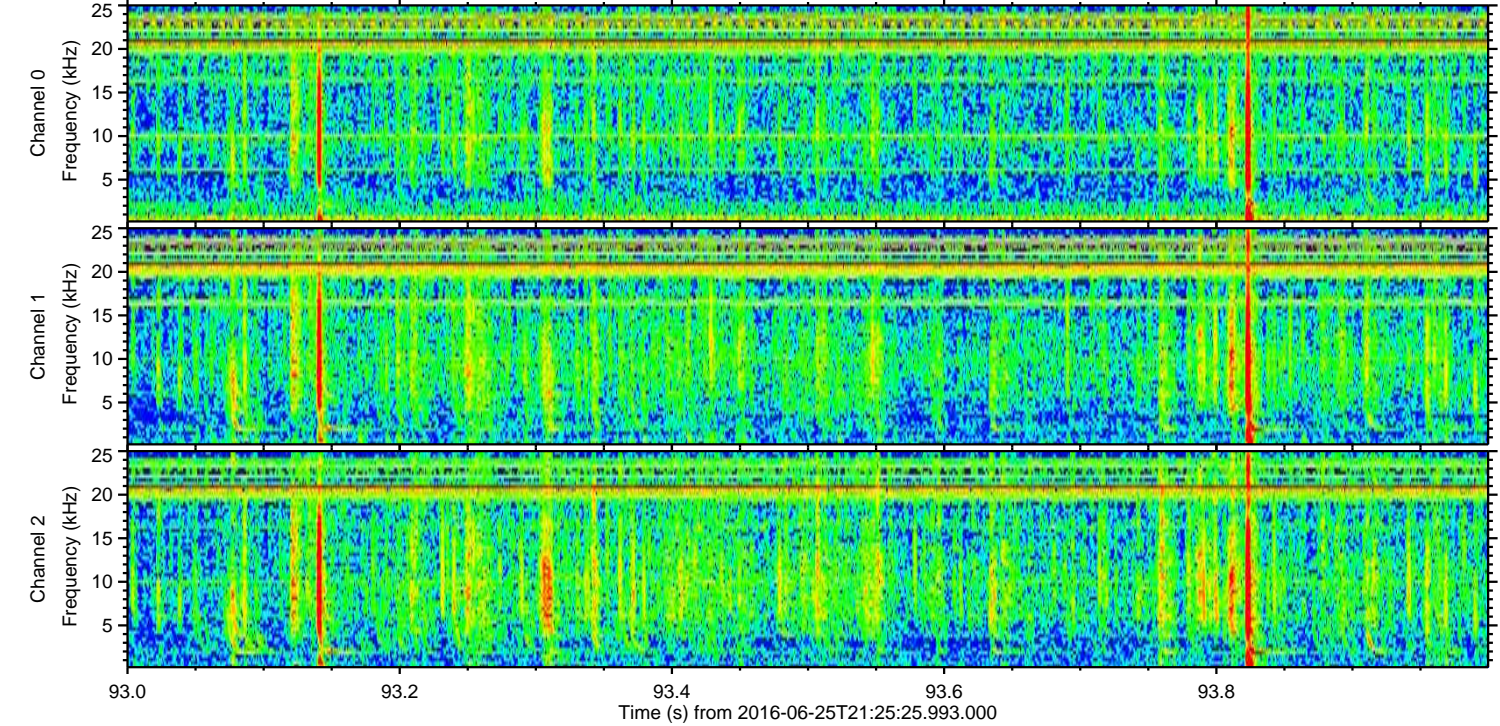
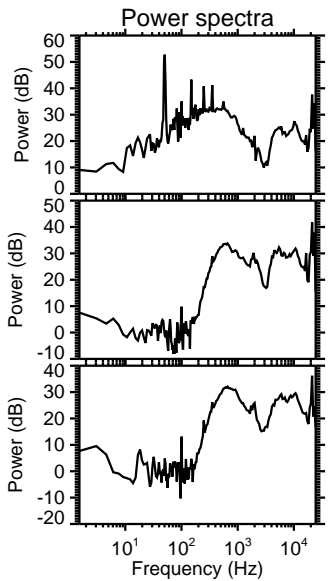
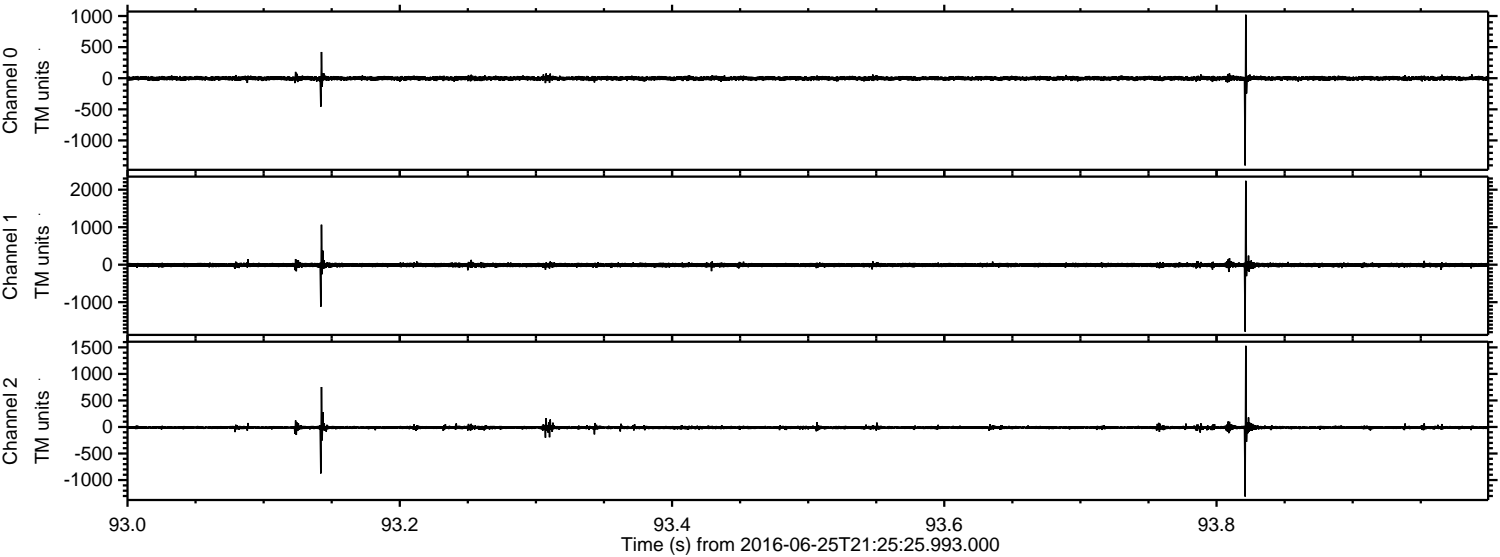

Processed Sat Jun 25 23:33:17 2016 by ELM ver.2012-10-06 from 001__elm20160625_212524__dat00.bin

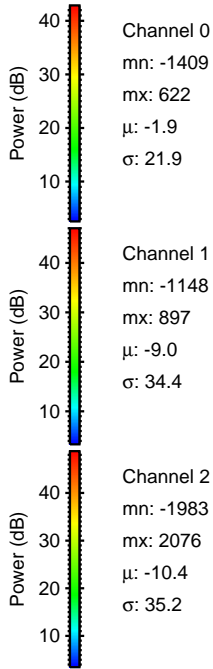
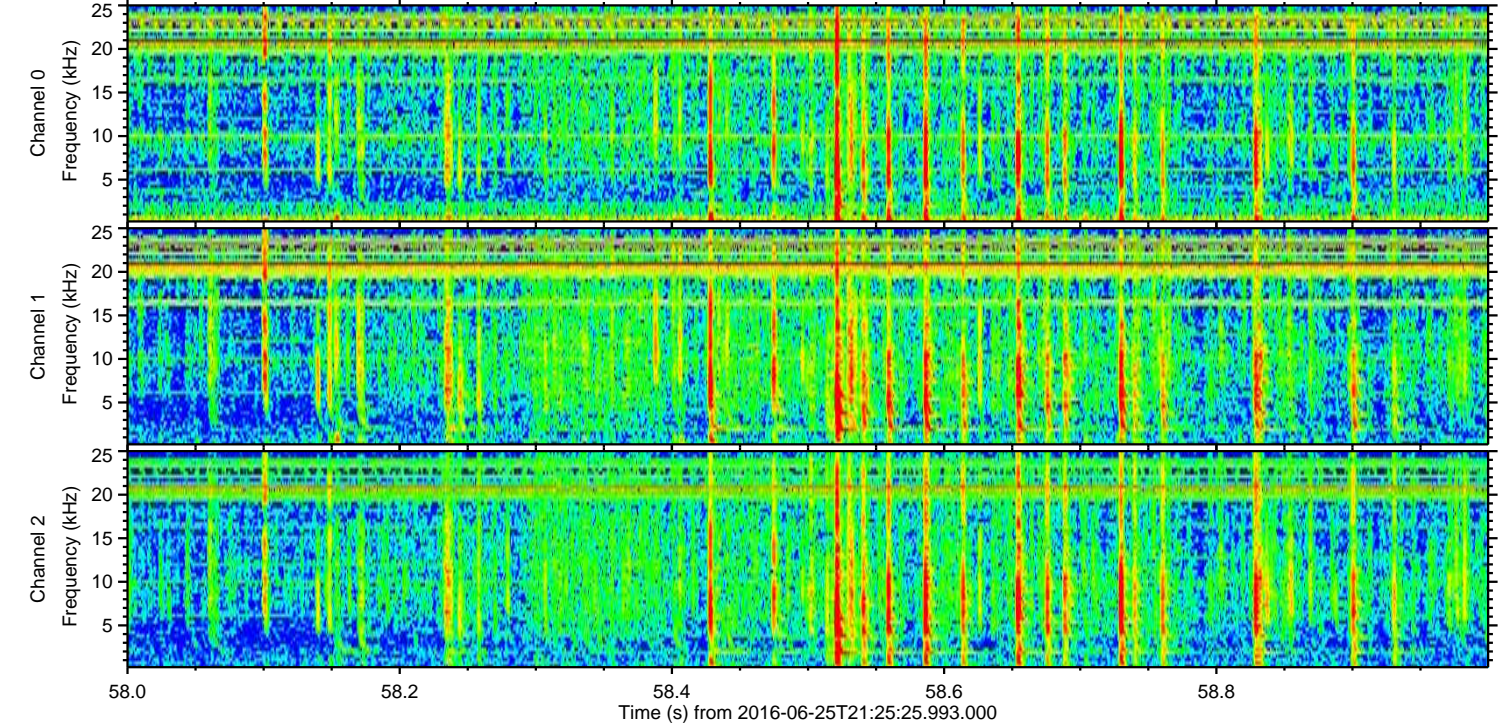
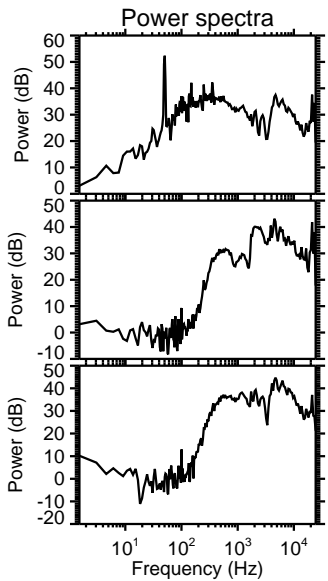
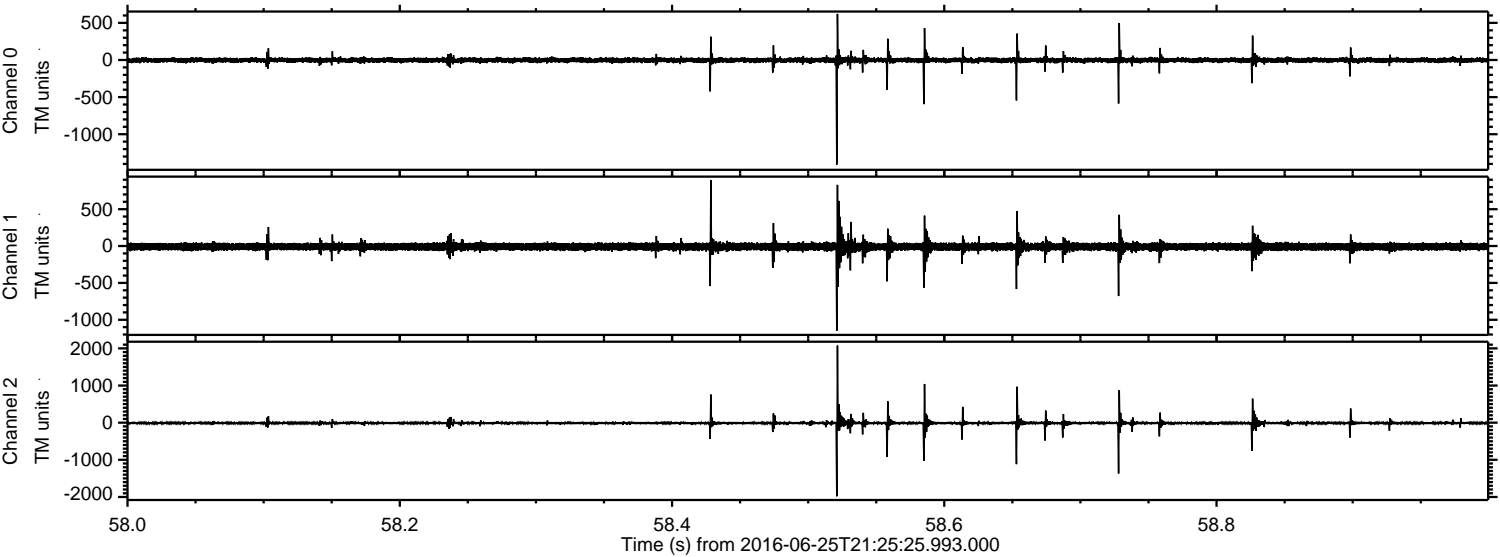

ELMAVAN 3D WAVEFORMS (Measured data sampled at 50 kHz) 51000 packets of 144 samples from 2016-06-25T21:25:25.993.000. Part 134/147

Processed Sat Jun 25 23:33:18 2016 by ELM ver.2012-10-06 from 001__elm20160625_212524__dat00.bin

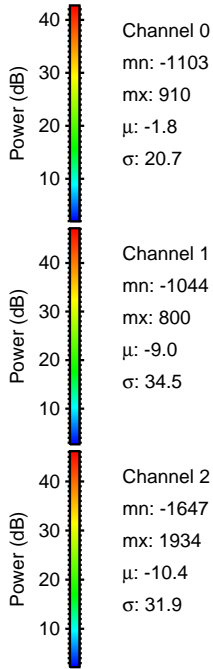
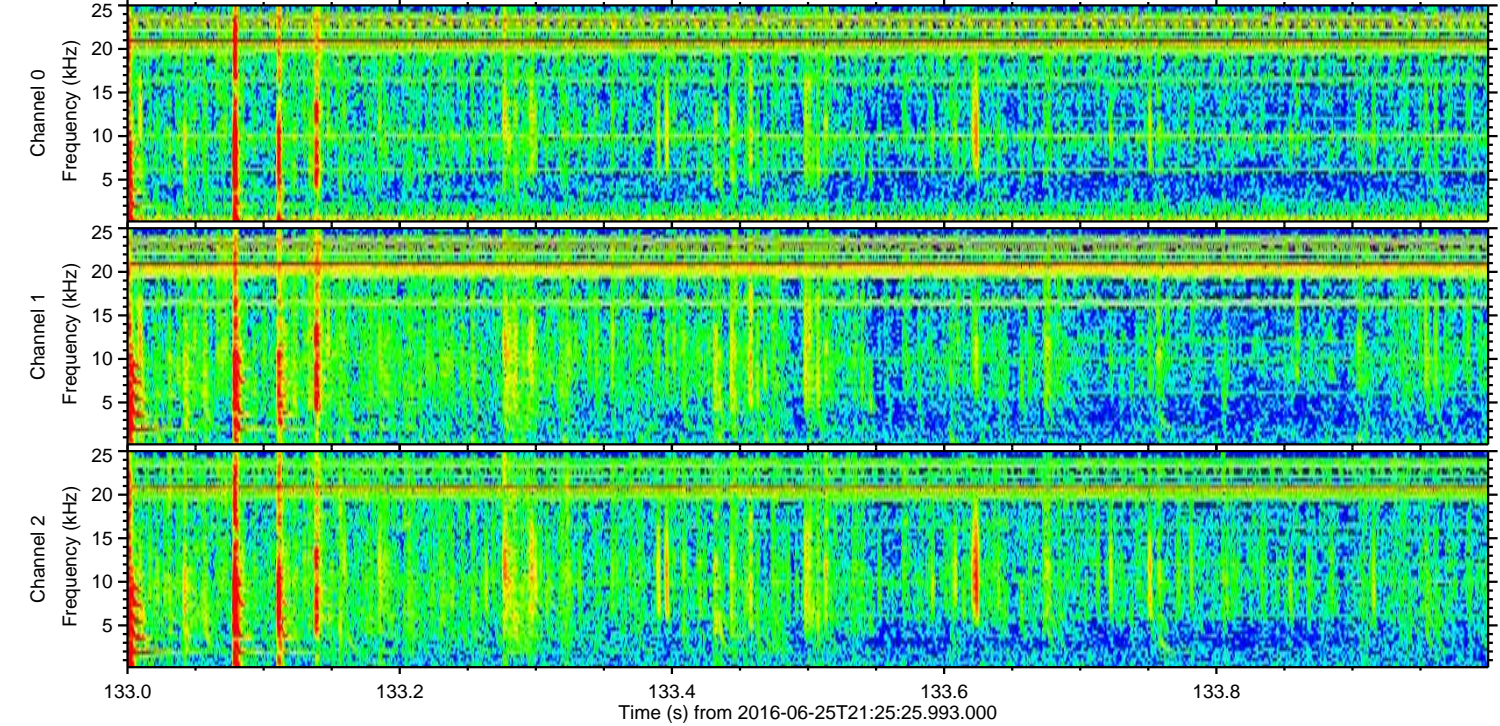
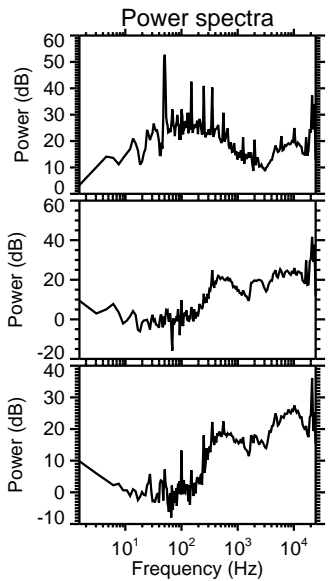
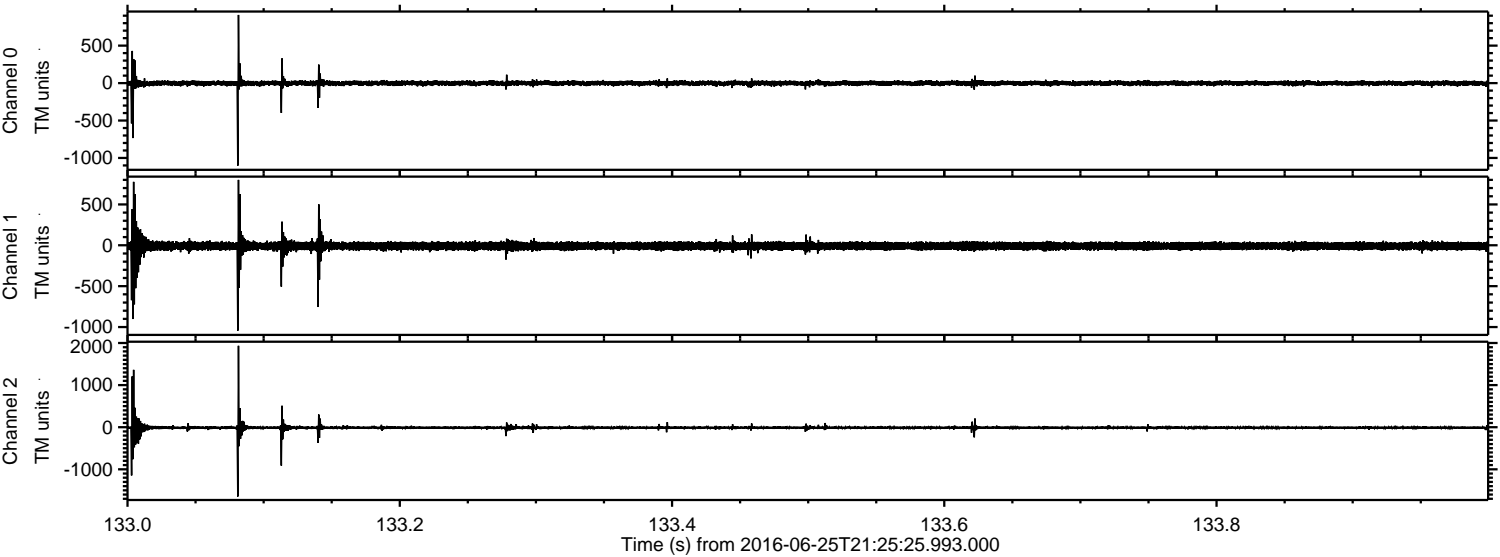

Processed Sat Jun 25 23:33:19 2016 by ELM ver.2012-10-06 from 001__elm20160625_212524__dat00.bin

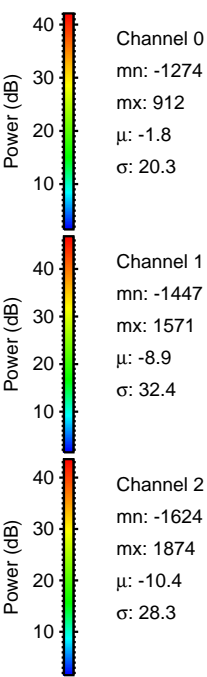
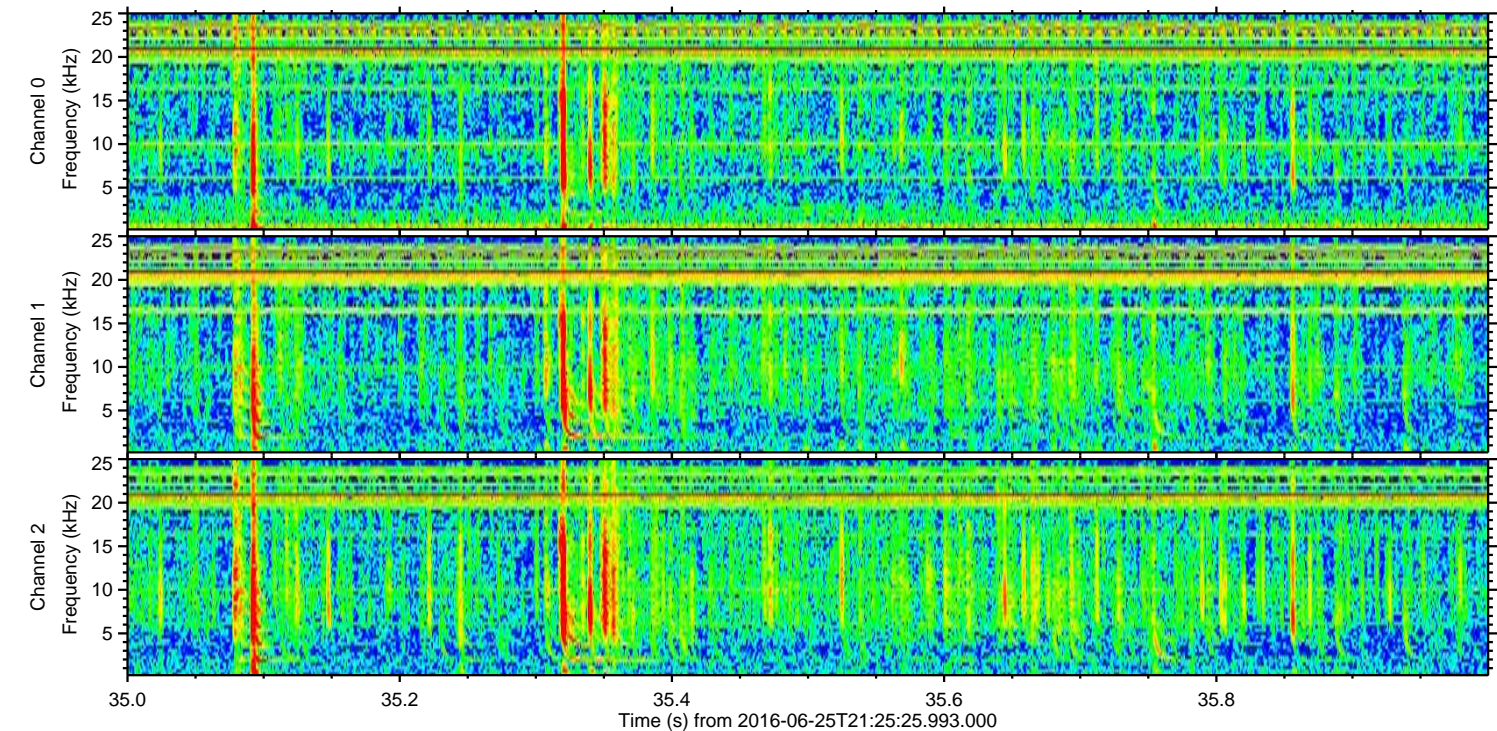
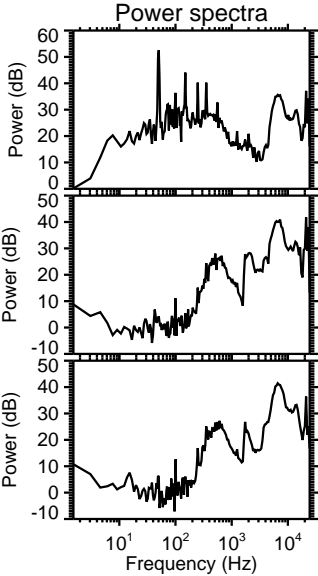
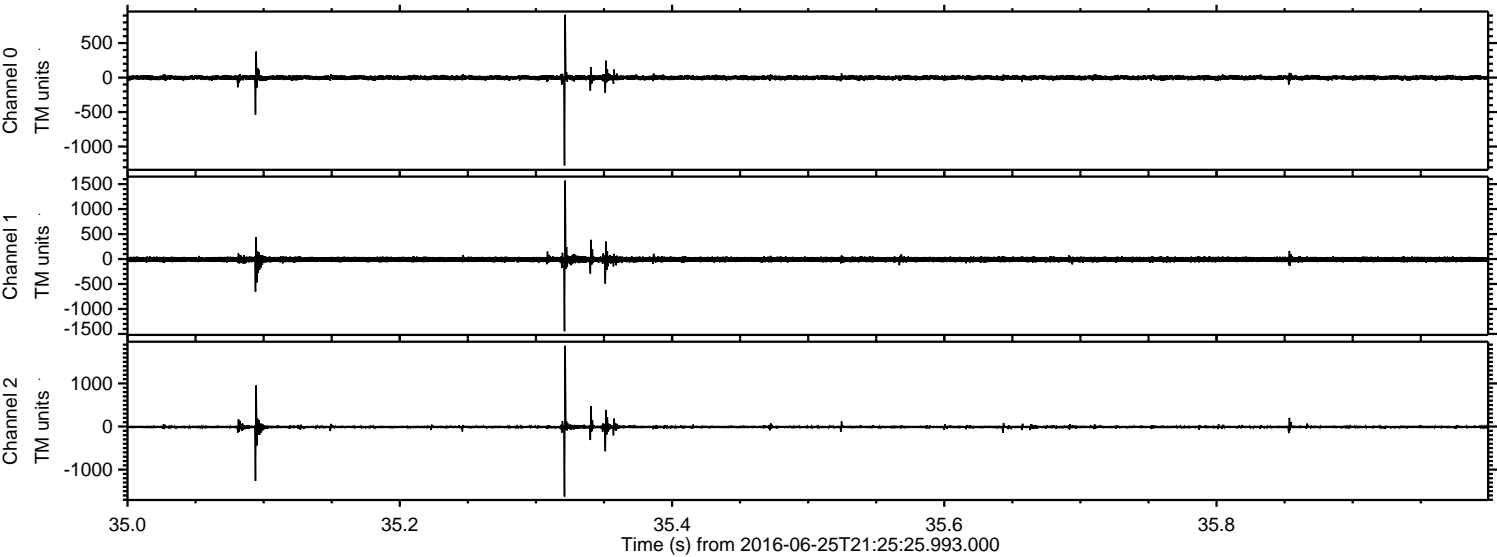

ELMAVAN 3D WAVEFORMS (Measured data sampled at 50 kHz) 51000 packets of 144 samples from 2016-06-25T21:25:25.993.000. Part 18/147

Processed Sat Jun 25 23:33:21 2016 by ELM ver.2012-10-06 from 001__elm20160625_212524__dat00.bin

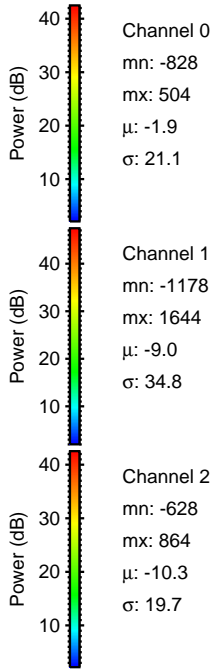
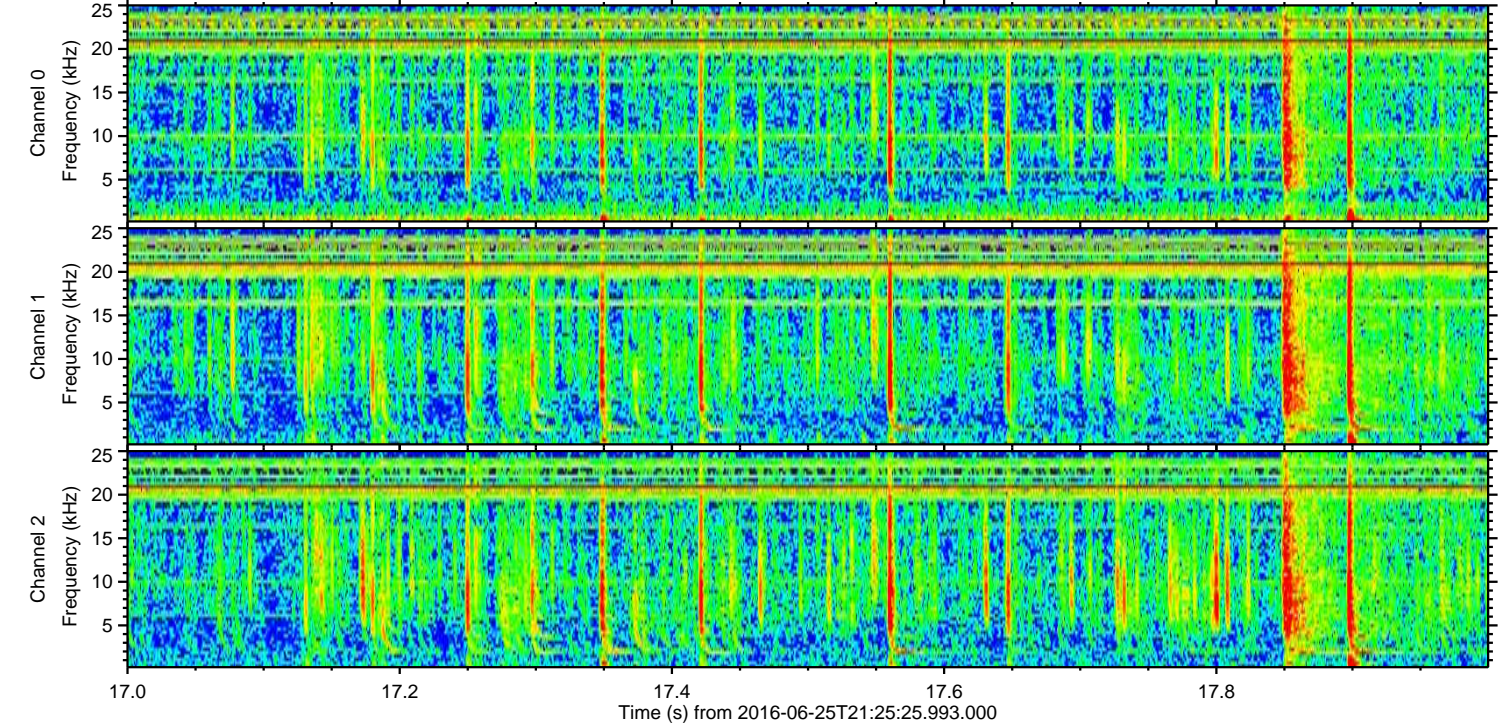
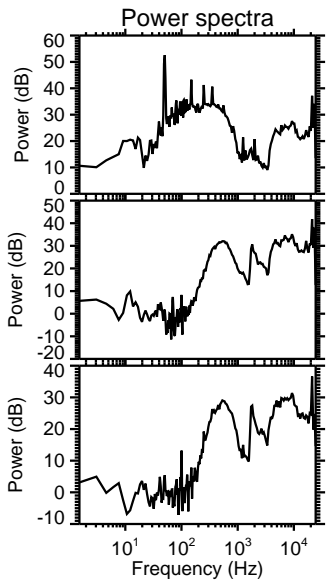
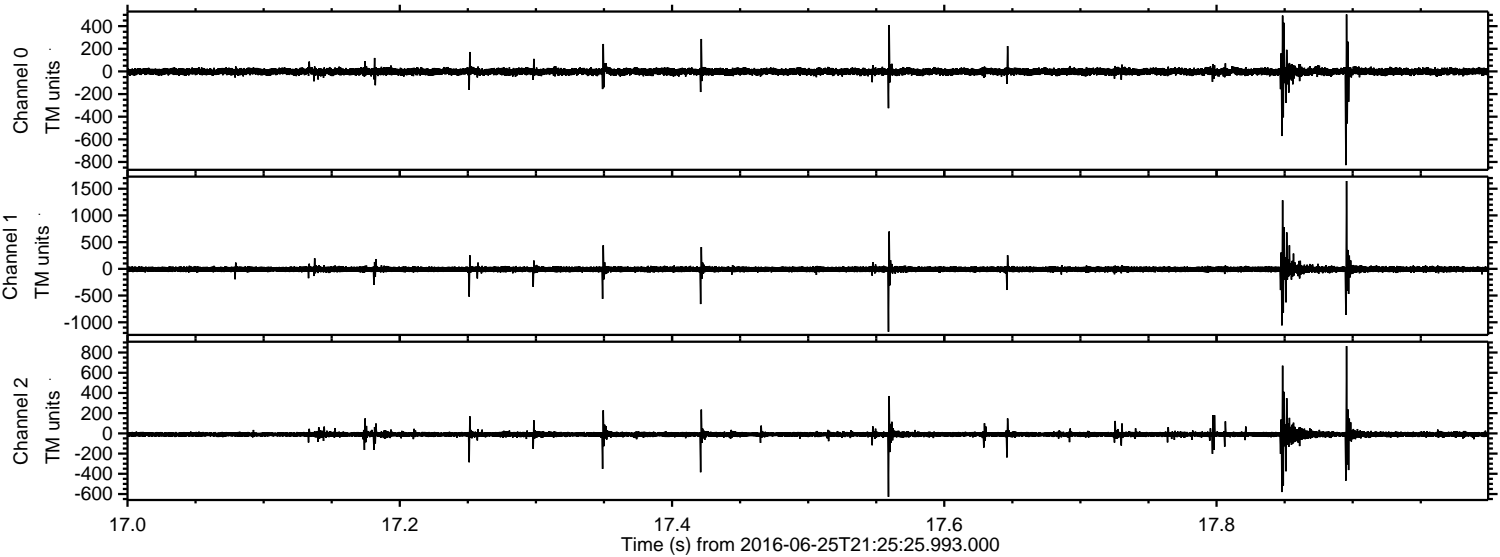

Channel 0
mn: -828
mx: 504
 μ : -1.9
 σ : 21.1

Channel 1
mn: -1178
mx: 1644
 μ : -9.0
 σ : 34.8

Channel 2
mn: -628
mx: 864
 μ : -10.3
 σ : 19.7

Processed Sat Jun 25 23:33:22 2016 by ELM ver.2012-10-06 from 001__elm20160625_212524__dat00.bin

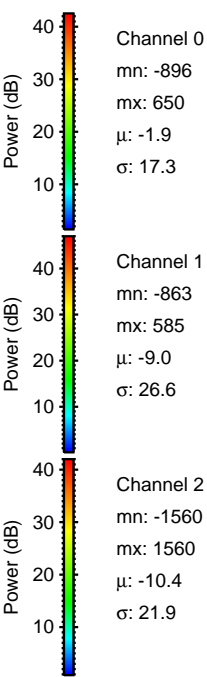
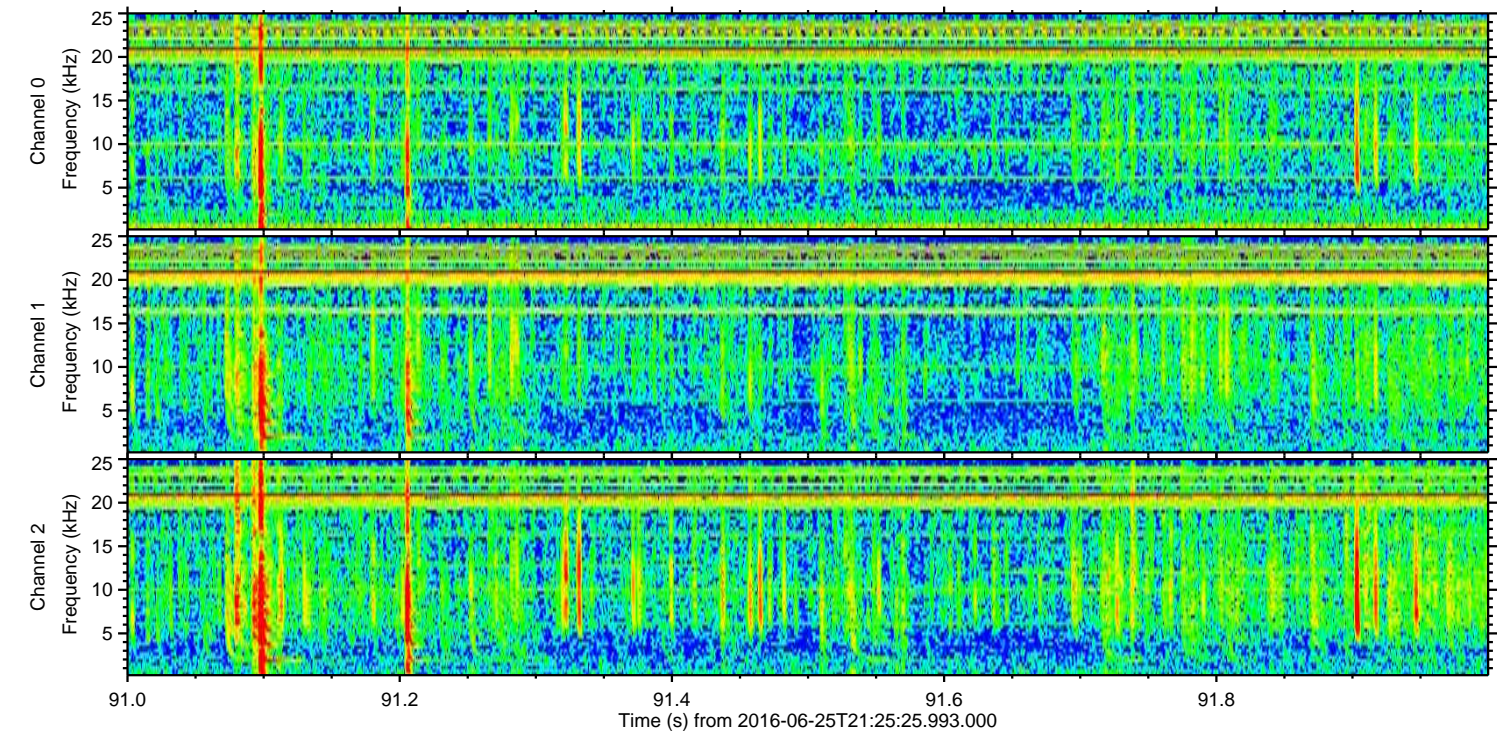
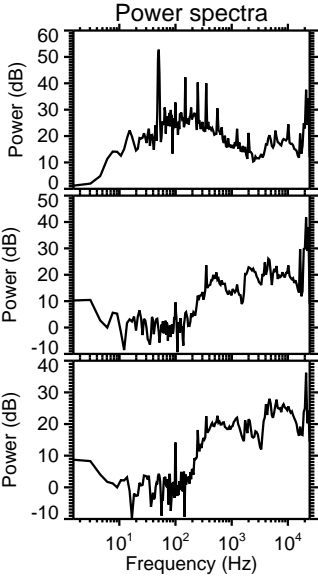
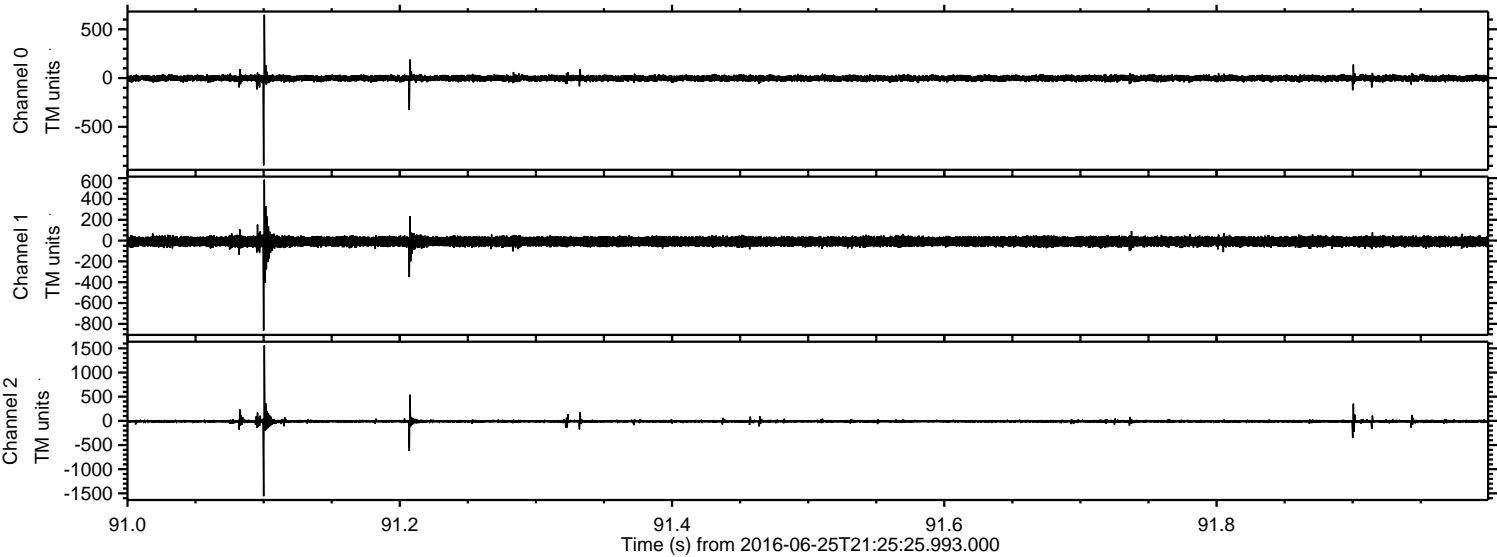

Processed Sat Jun 25 23:33:23 2016 by ELM ver.2012-10-06 from 001__elm20160625_212524__dat00.bin

