

# ELMAVAN 3D WAVEFORMS (Measured data sampled at 50 kHz) 51000 packets of 144 samples from 2016-06-25T17:50:17.077.999.

Processed Sat Jun 25 19:58:38 2016 by ELM ver.2012-10-06 from 001\_\_elm20160625\_175016\_\_dat00.bin

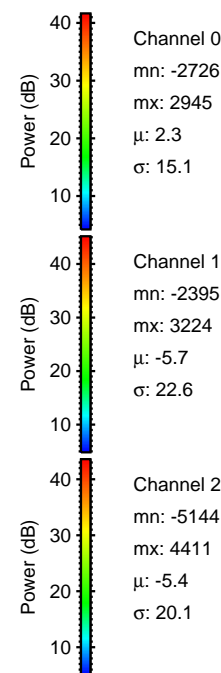

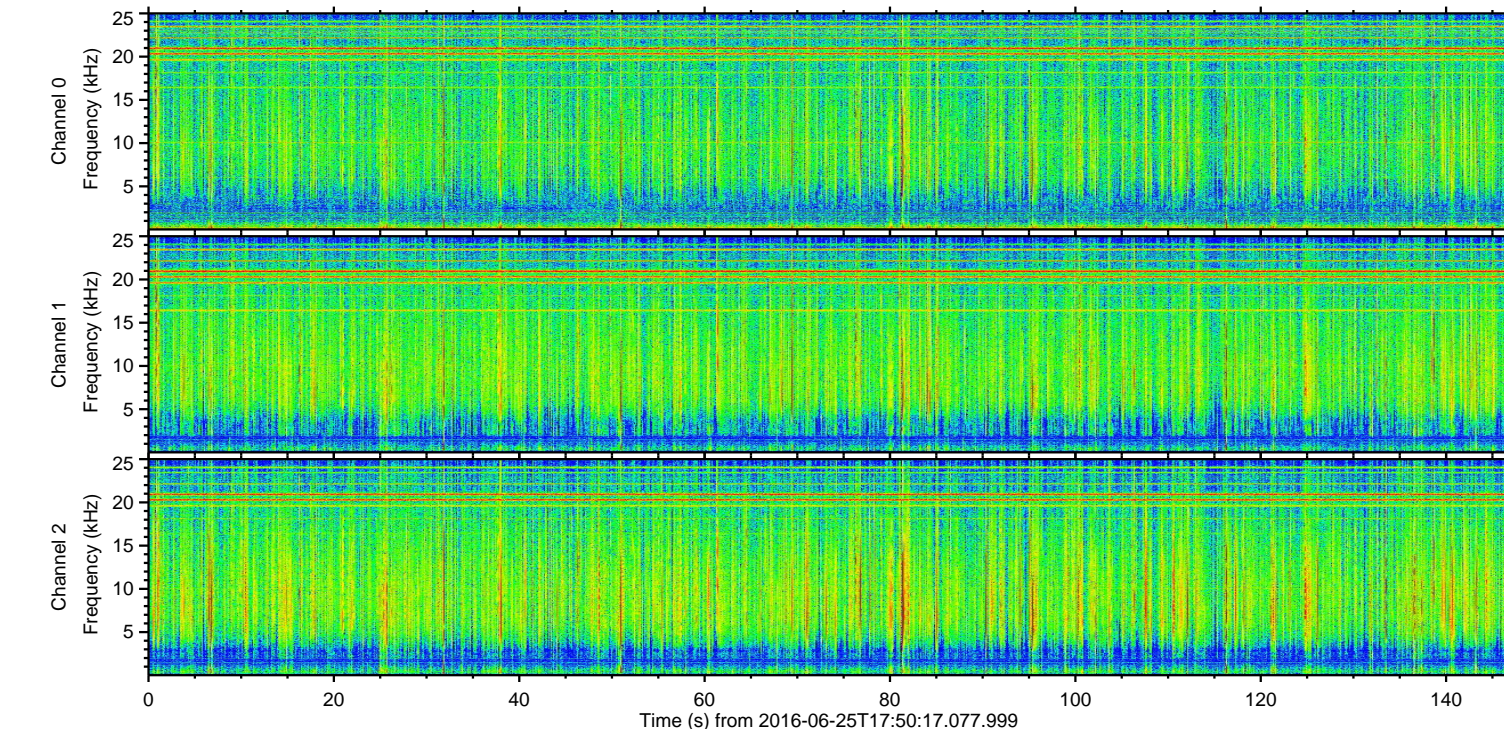
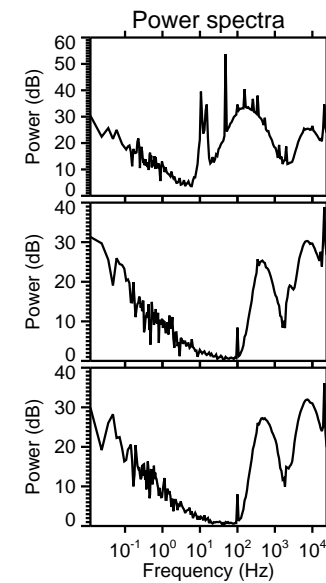
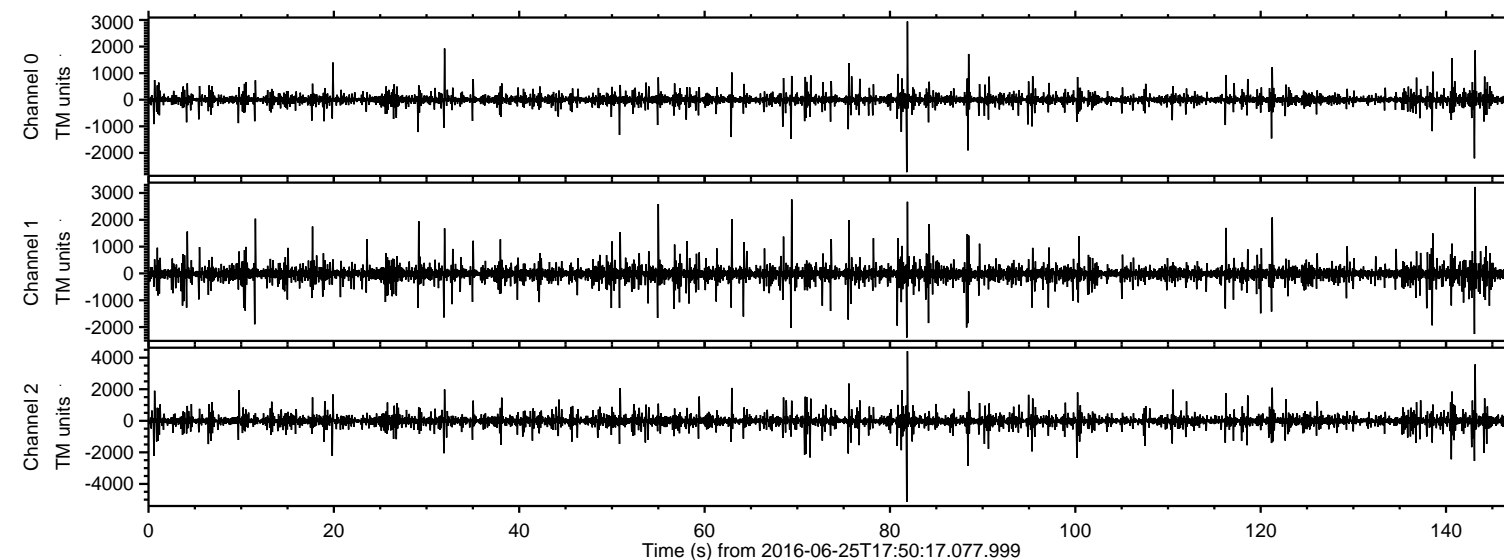

ELMAVAN 3D WAVEFORMS (Measured data sampled at 50 kHz) 51000 packets of 144 samples from 2016-06-25T17:50:17.077.999. Part 82/147

Processed Sat Jun 25 19:58:50 2016 by ELM ver.2012-10-06 from 001\_\_elm20160625\_175016\_\_dat00.bin

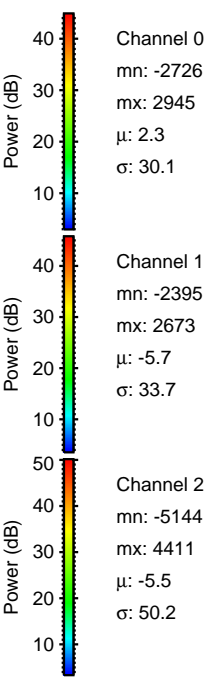
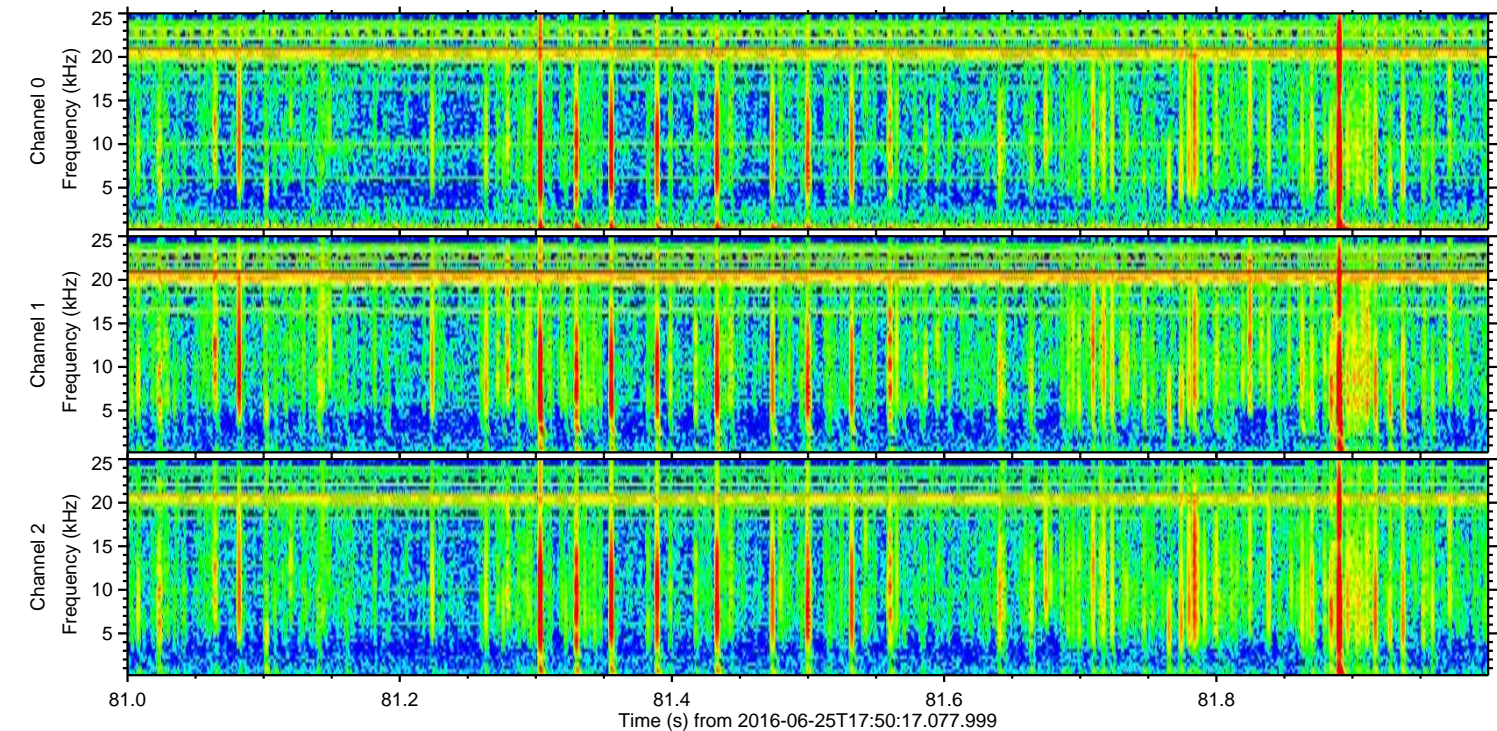
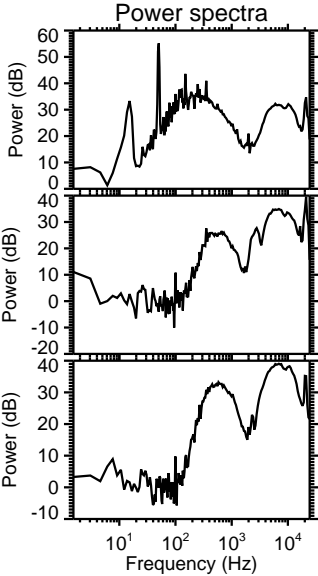
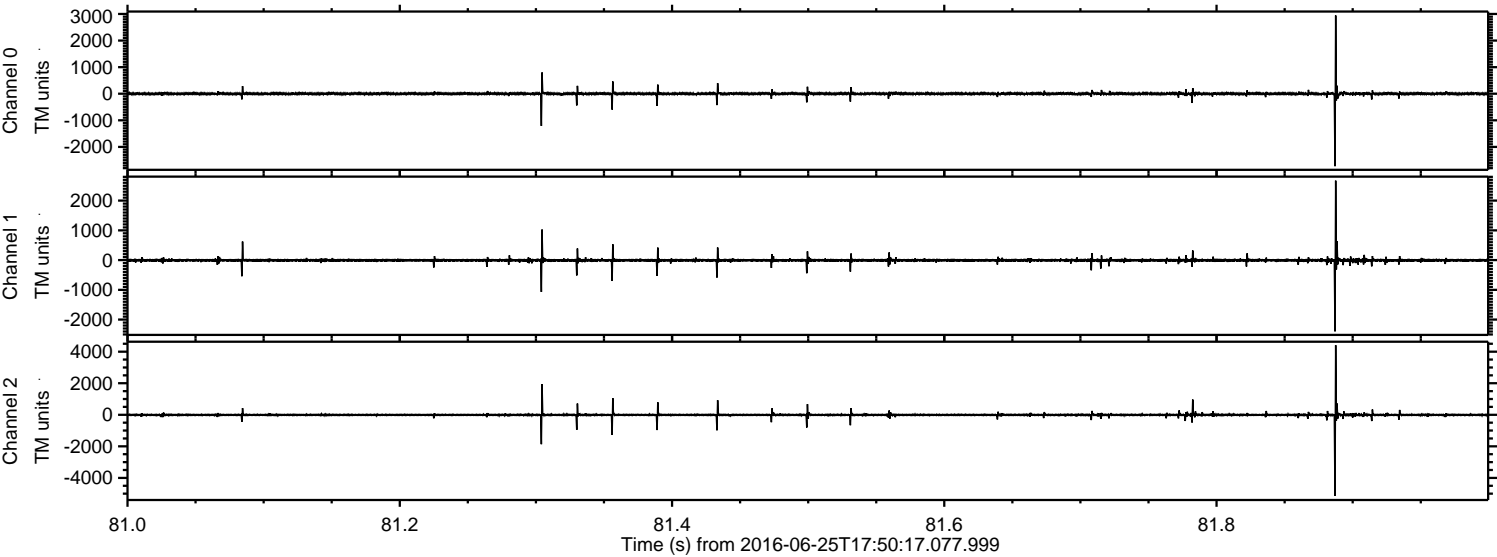

Channel 0  
mn: -2726  
mx: 2945  
 $\mu$ : 2.3  
 $\sigma$ : 30.1

Channel 1  
mn: -2395  
mx: 2673  
 $\mu$ : -5.7  
 $\sigma$ : 33.7

Channel 2  
mn: -5144  
mx: 4411  
 $\mu$ : -5.5  
 $\sigma$ : 50.2



ELMAVAN 3D WAVEFORMS (Measured data sampled at 50 kHz) 51000 packets of 144 samples from 2016-06-25T17:50:17.077.999. Part 144/147

Processed Sat Jun 25 19:58:51 2016 by ELM ver.2012-10-06 from 001\_\_elm20160625\_175016\_\_dat00.bin

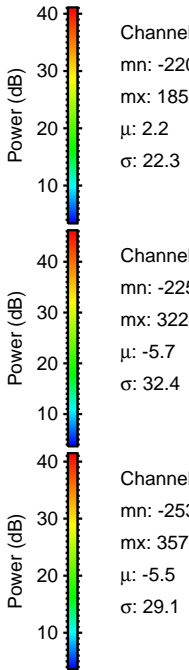
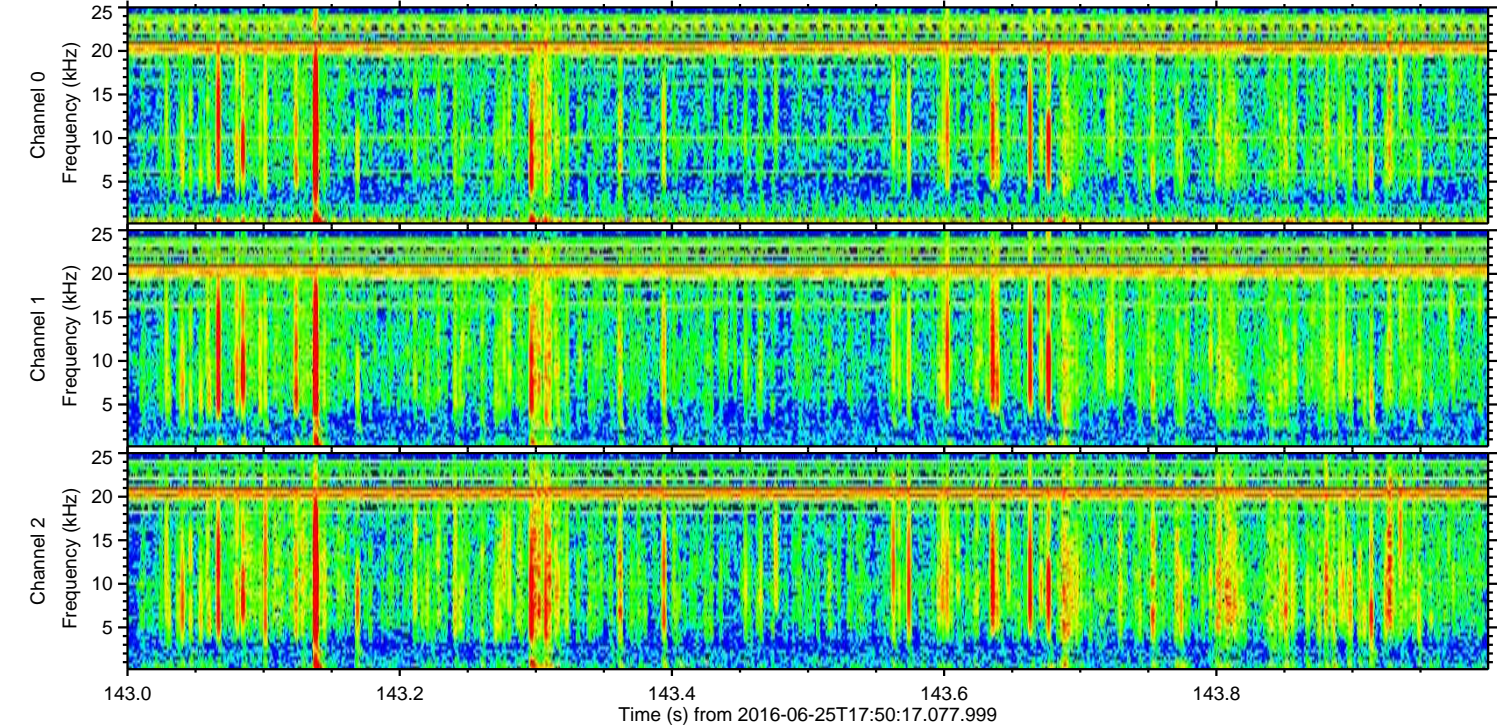
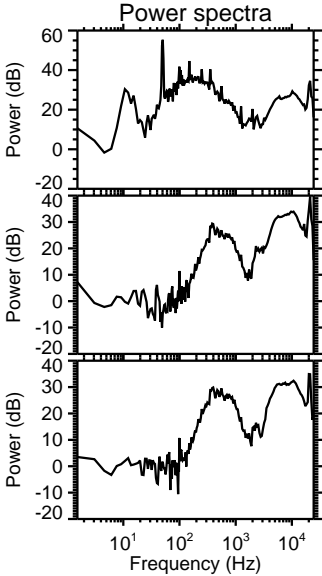
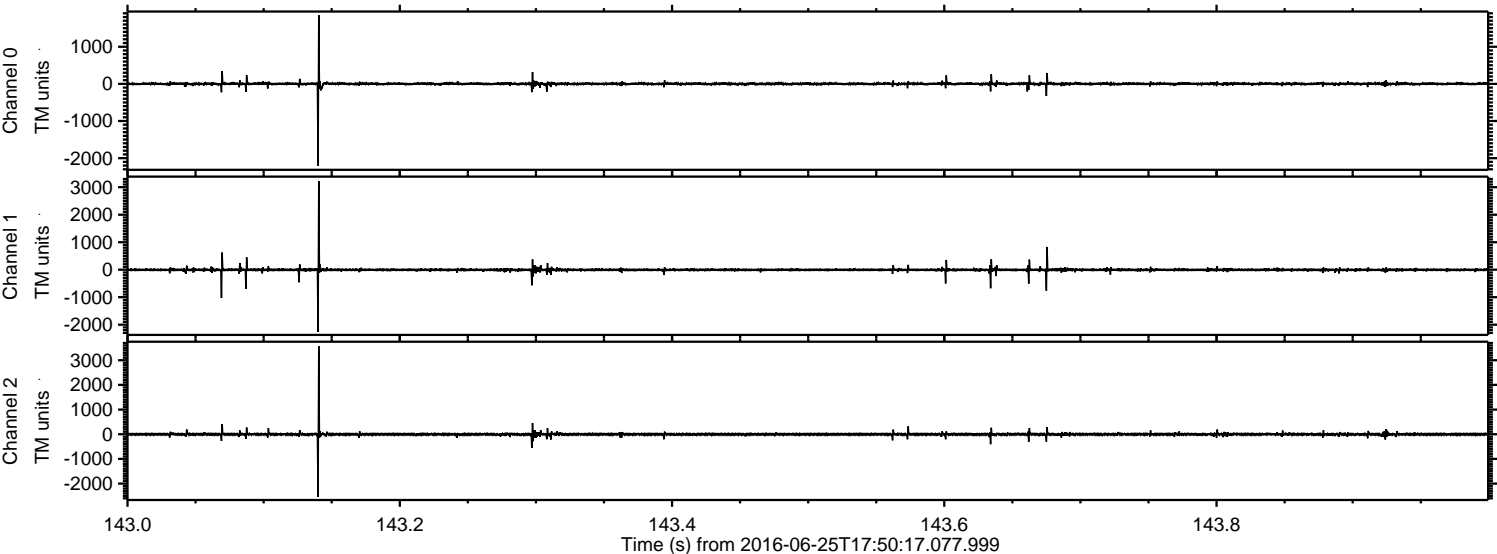



Processed Sat Jun 25 19:58:52 2016 by ELM ver.2012-10-06 from 001\_\_elm20160625\_175016\_\_dat00.bin

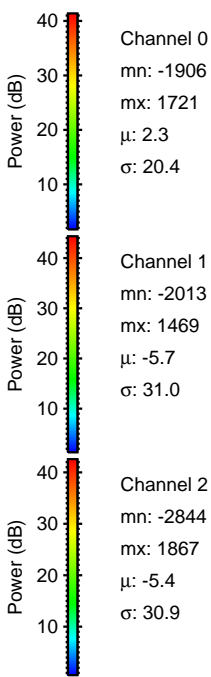
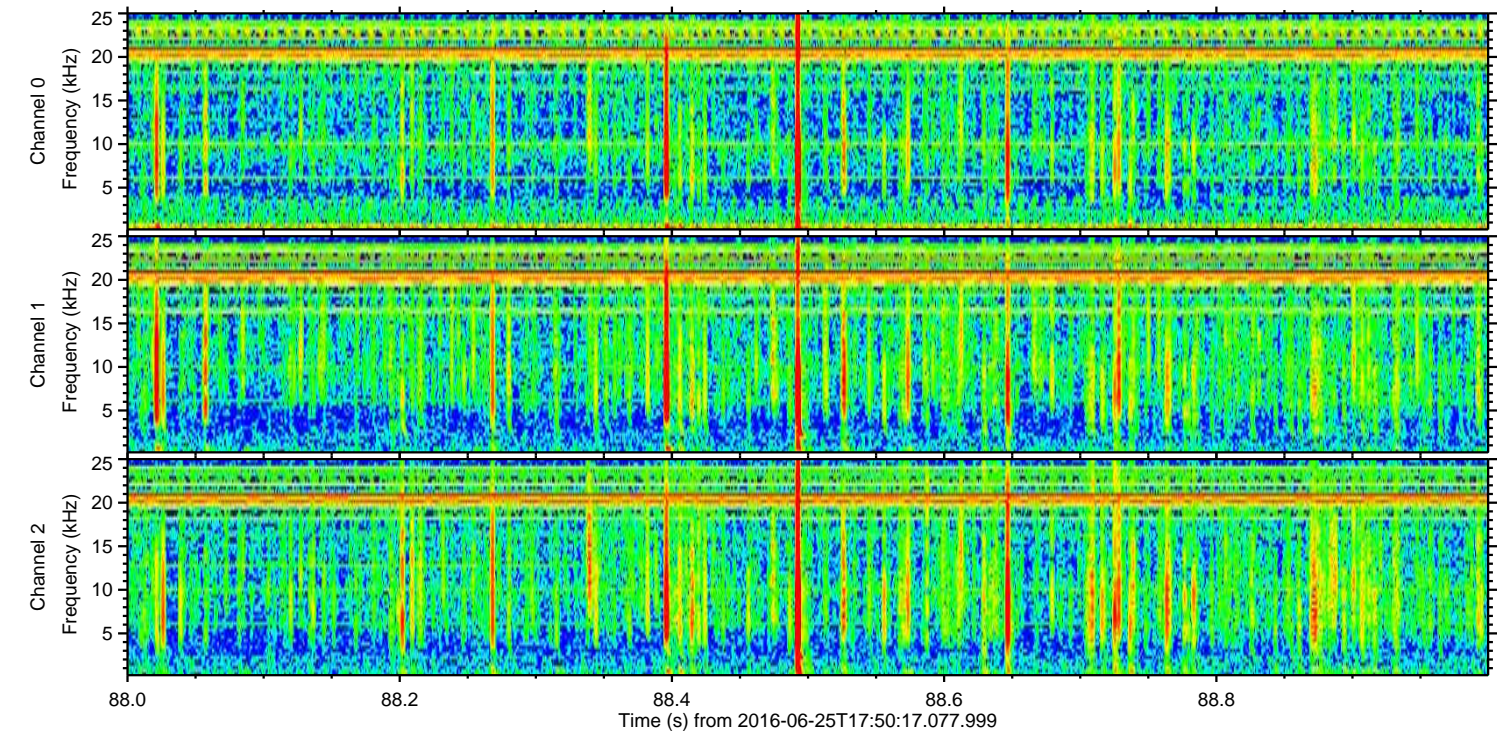
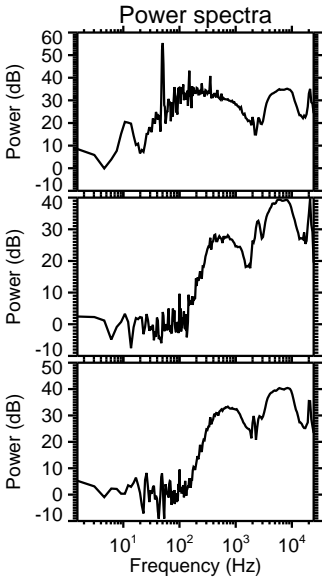
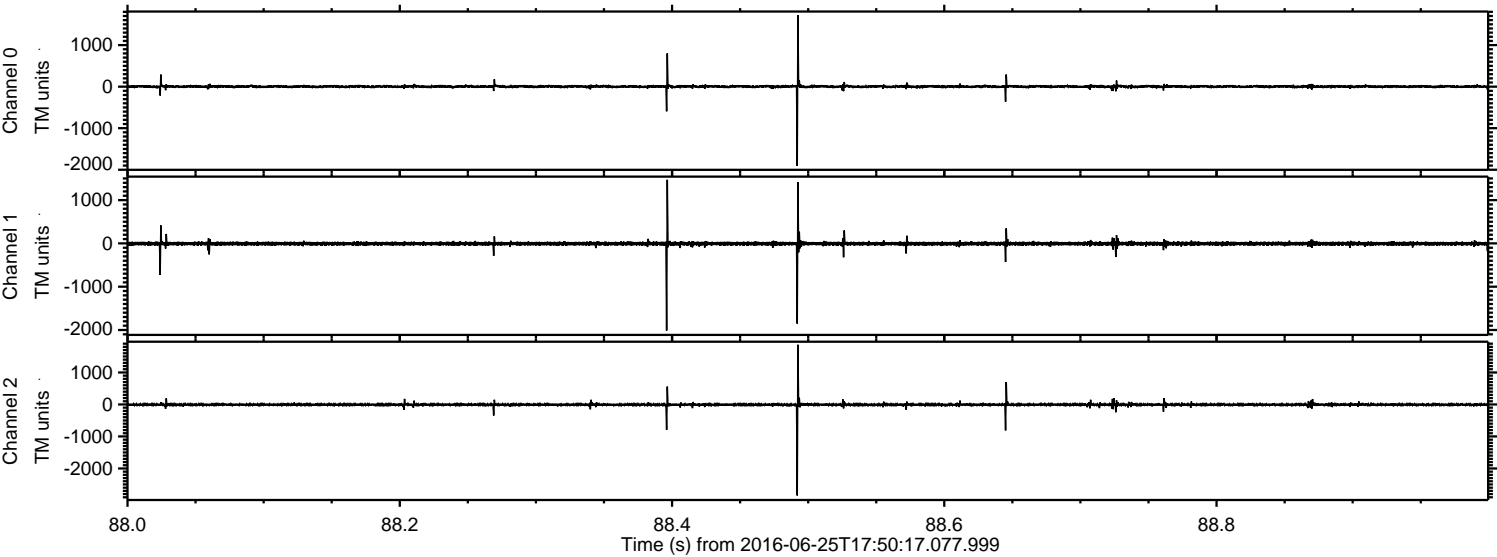



ELMAVAN 3D WAVEFORMS (Measured data sampled at 50 kHz) 51000 packets of 144 samples from 2016-06-25T17:50:17.077.999. Part 70/147

Processed Sat Jun 25 19:58:53 2016 by ELM ver.2012-10-06 from 001\_\_elm20160625\_175016\_\_dat00.bin

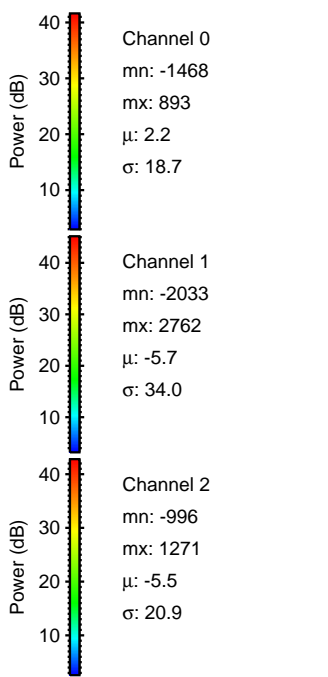
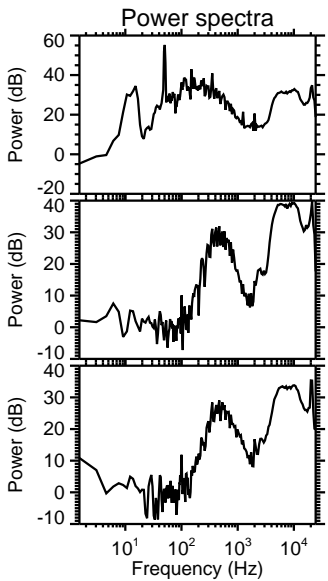
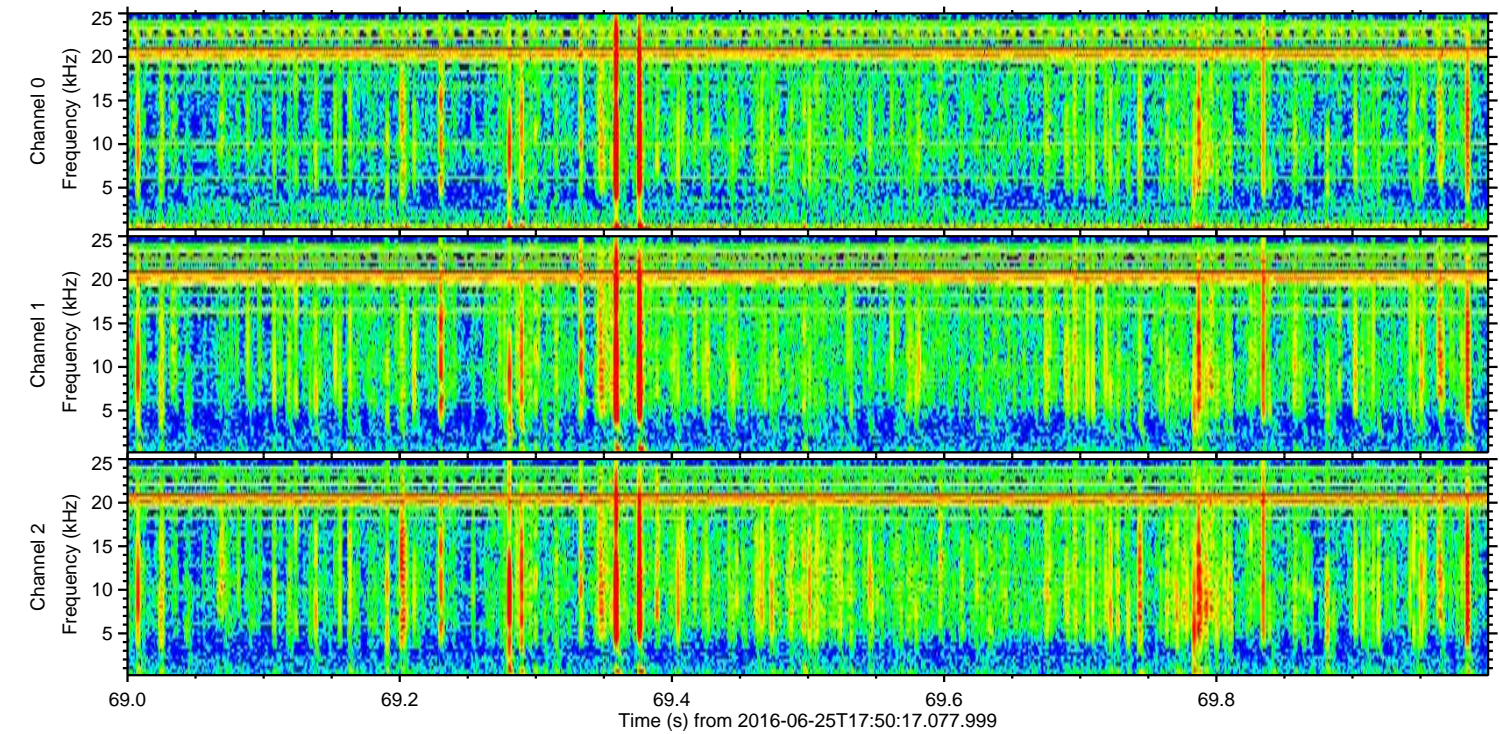
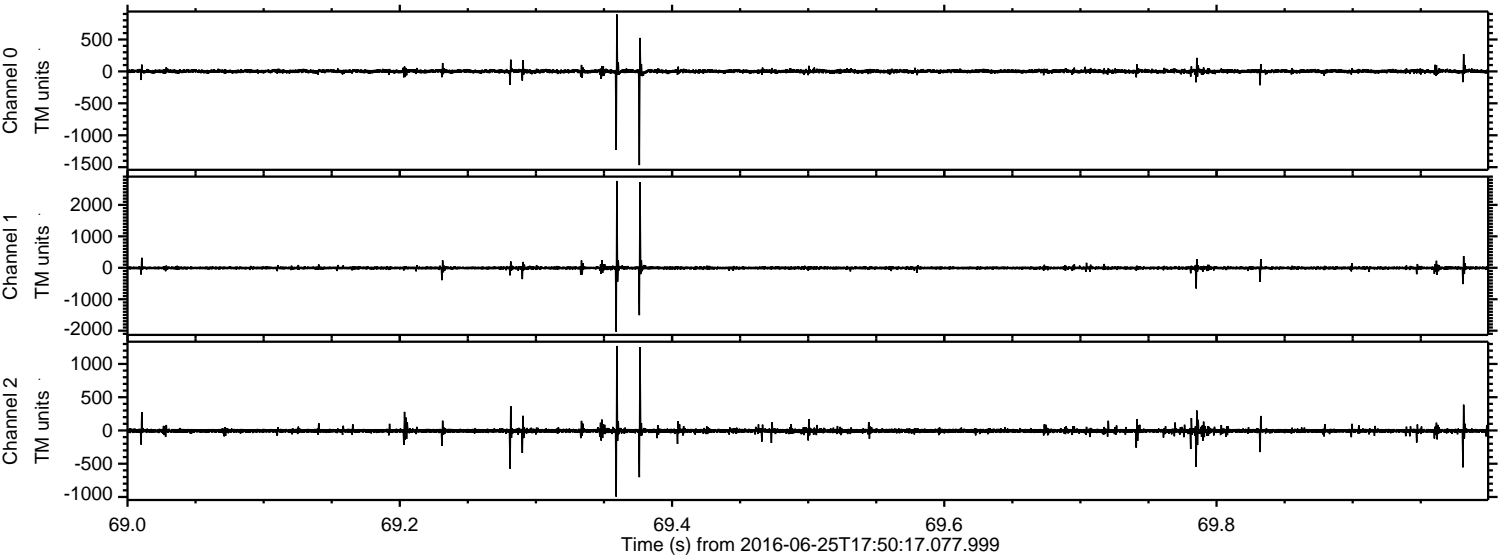



Processed Sat Jun 25 19:58:54 2016 by ELM ver.2012-10-06 from 001\_\_elm20160625\_175016\_\_dat00.bin

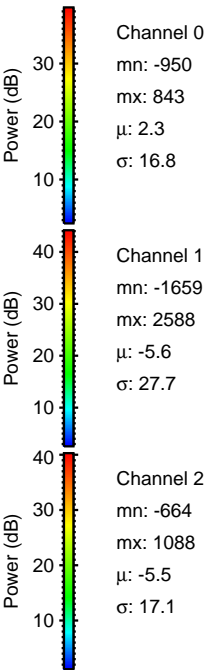
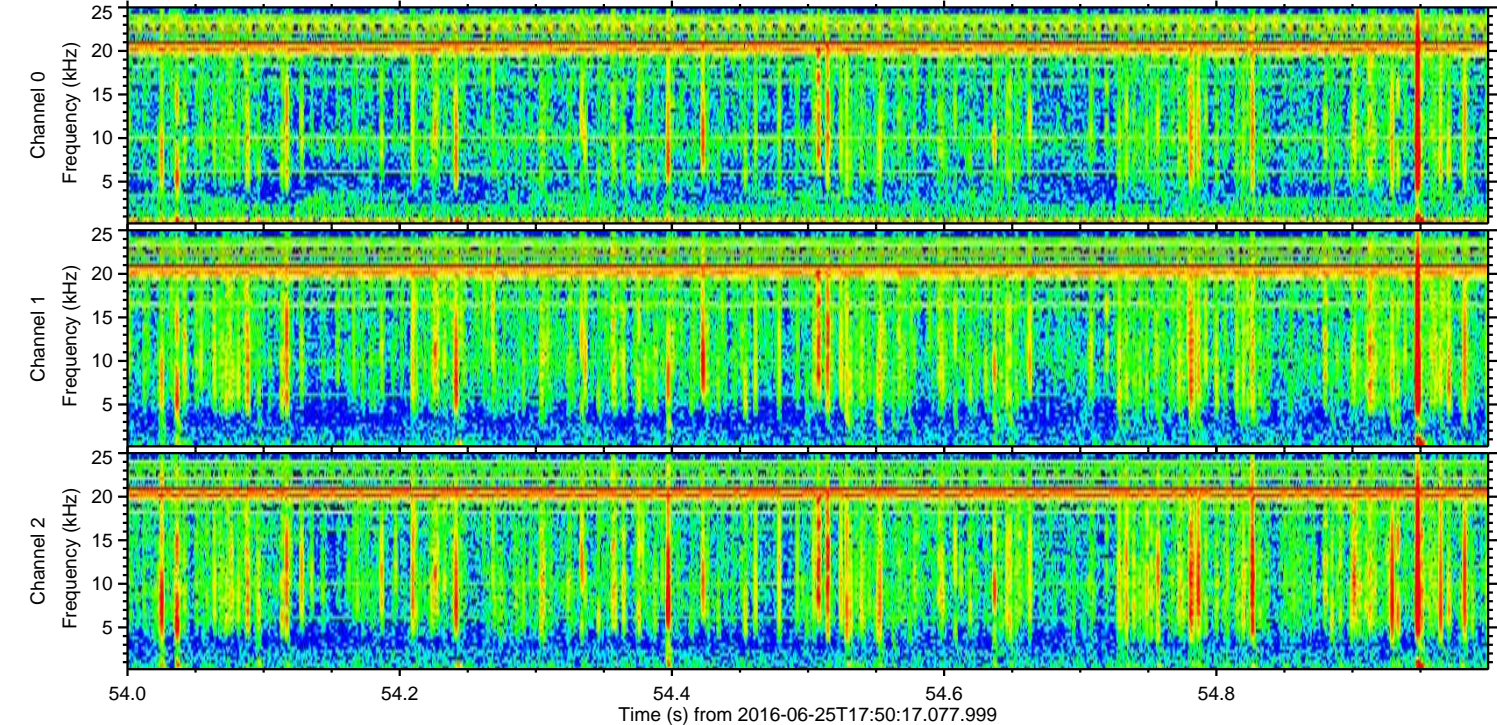
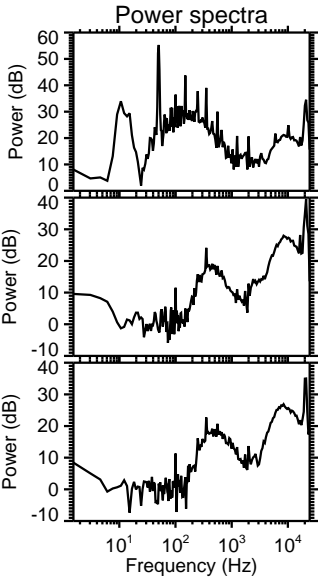
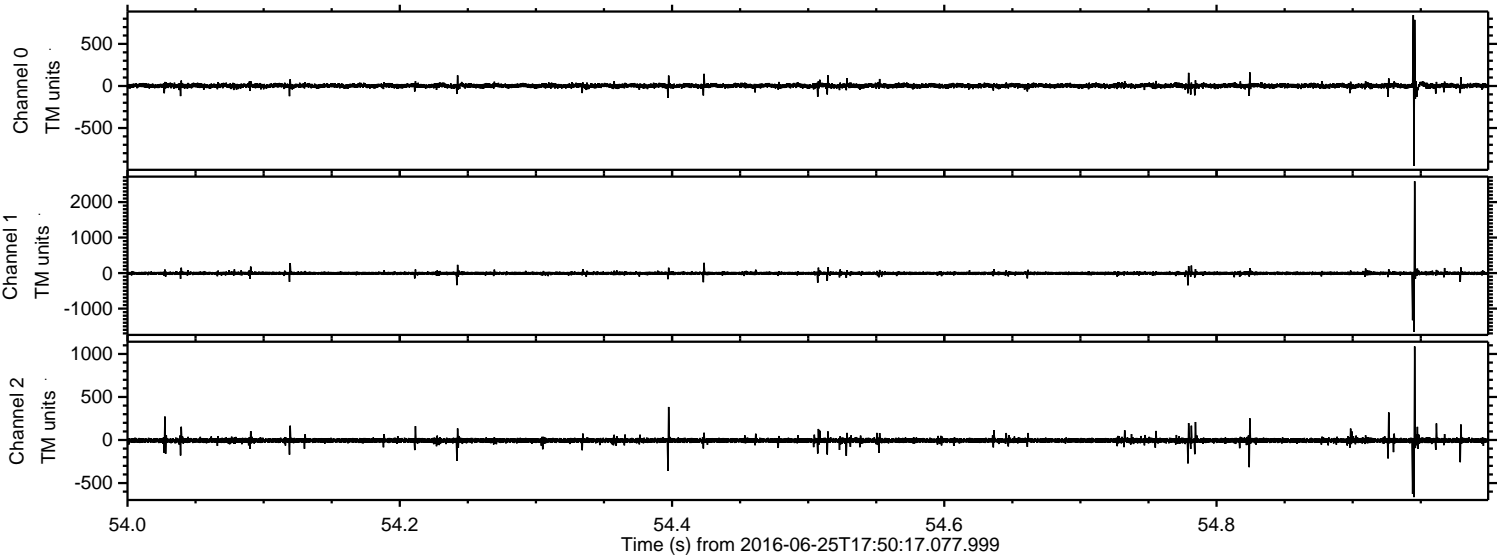



ELMAVAN 3D WAVEFORMS (Measured data sampled at 50 kHz) 51000 packets of 144 samples from 2016-06-25T17:50:17.077.999. Part 141/147

Processed Sat Jun 25 19:58:54 2016 by ELM ver.2012-10-06 from 001\_\_elm20160625\_175016\_\_dat00.bin

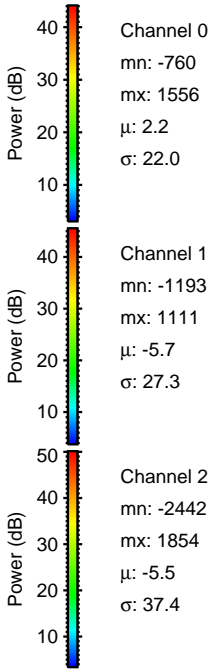
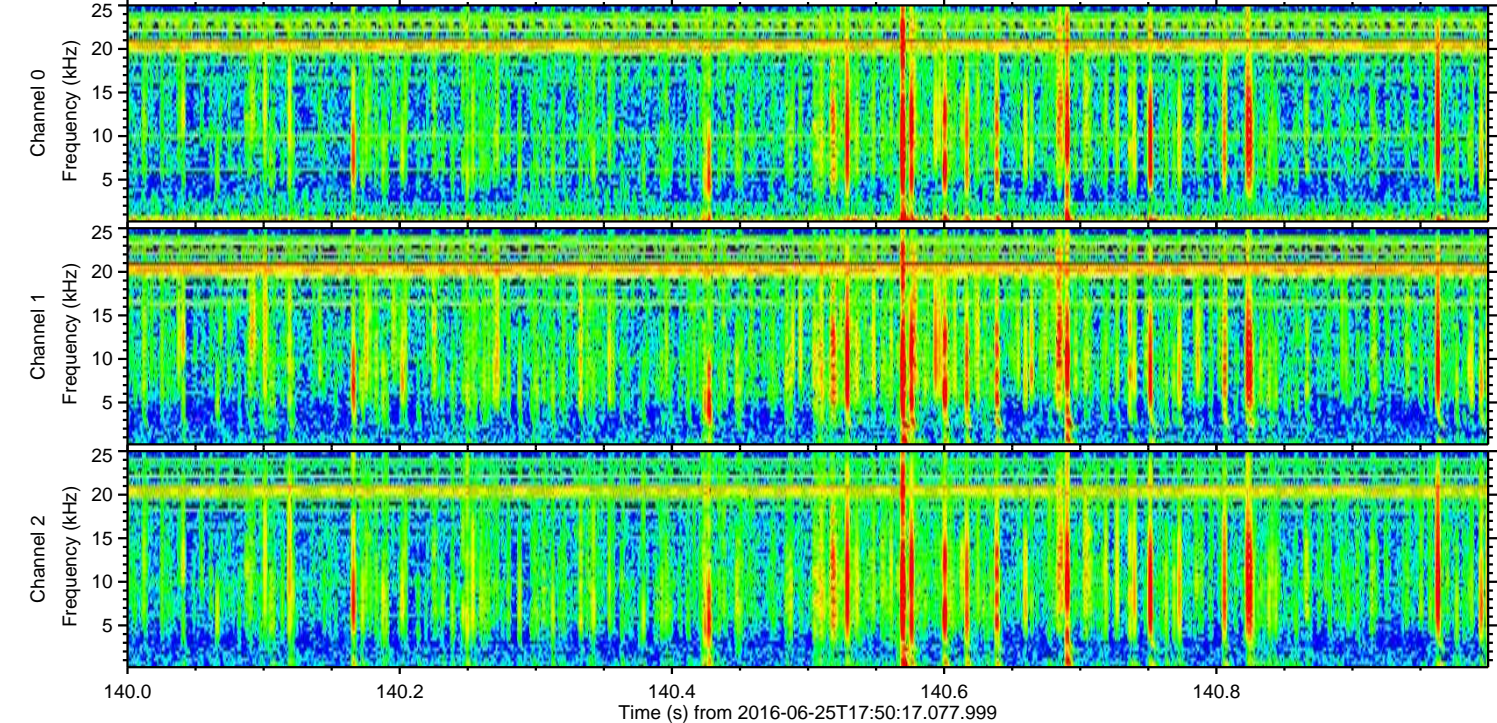
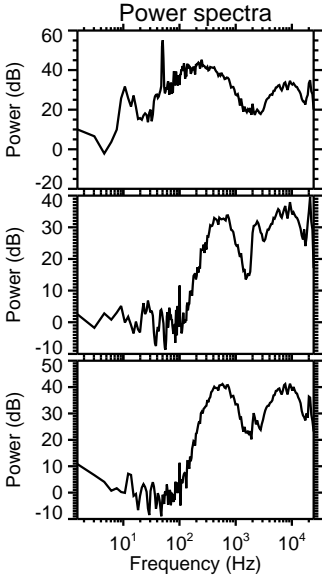
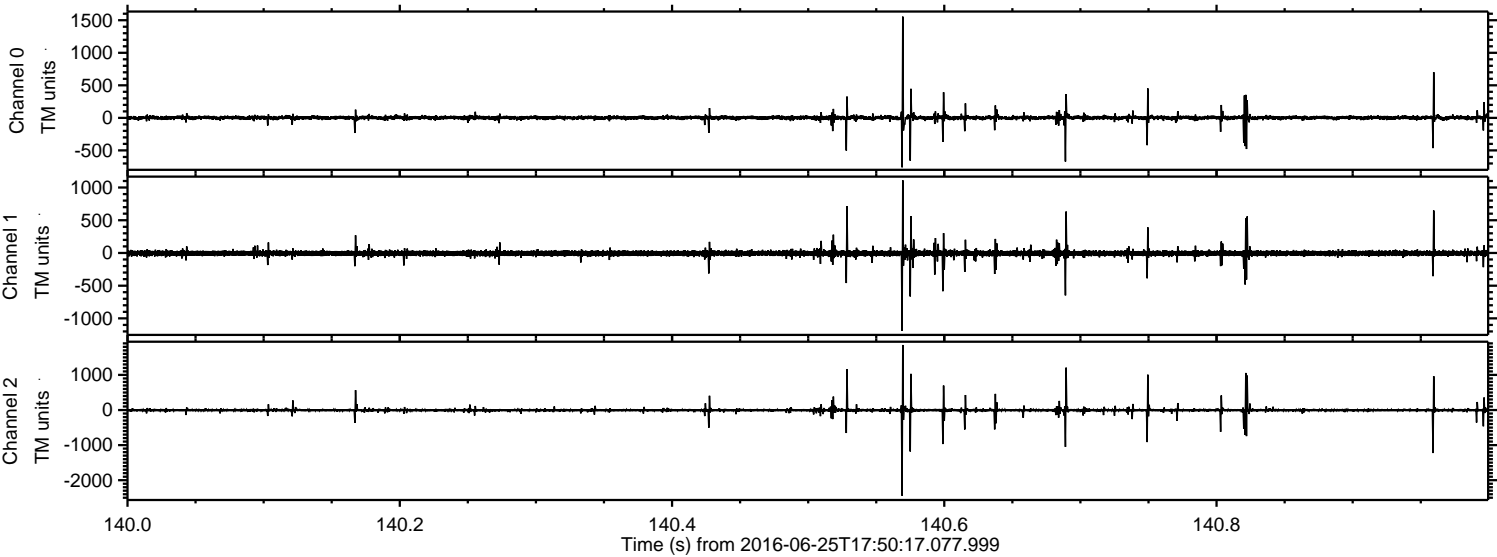

Channel 0  
mn: -760  
mx: 1556  
 $\mu$ : 2.2  
 $\sigma$ : 22.0

Channel 1  
mn: -1193  
mx: 1111  
 $\mu$ : -5.7  
 $\sigma$ : 27.3

Channel 2  
mn: -2442  
mx: 1854  
 $\mu$ : -5.5  
 $\sigma$ : 37.4



ELMAVAN 3D WAVEFORMS (Measured data sampled at 50 kHz) 51000 packets of 144 samples from 2016-06-25T17:50:17.077.999. Part 76/147

Processed Sat Jun 25 19:58:55 2016 by ELM ver.2012-10-06 from 001\_\_elm20160625\_175016\_\_dat00.bin

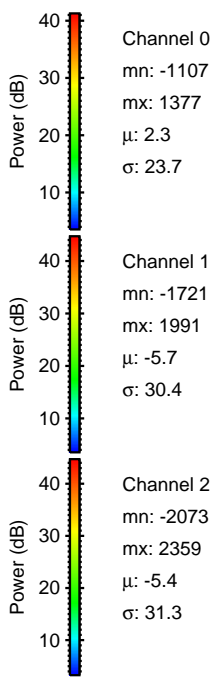
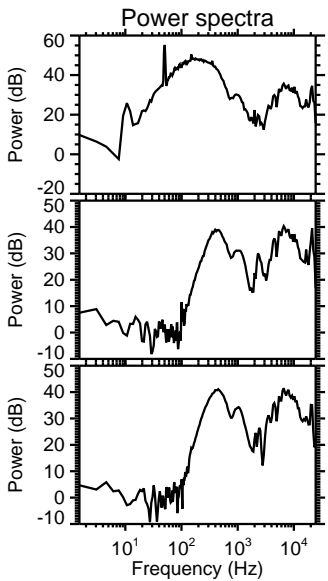
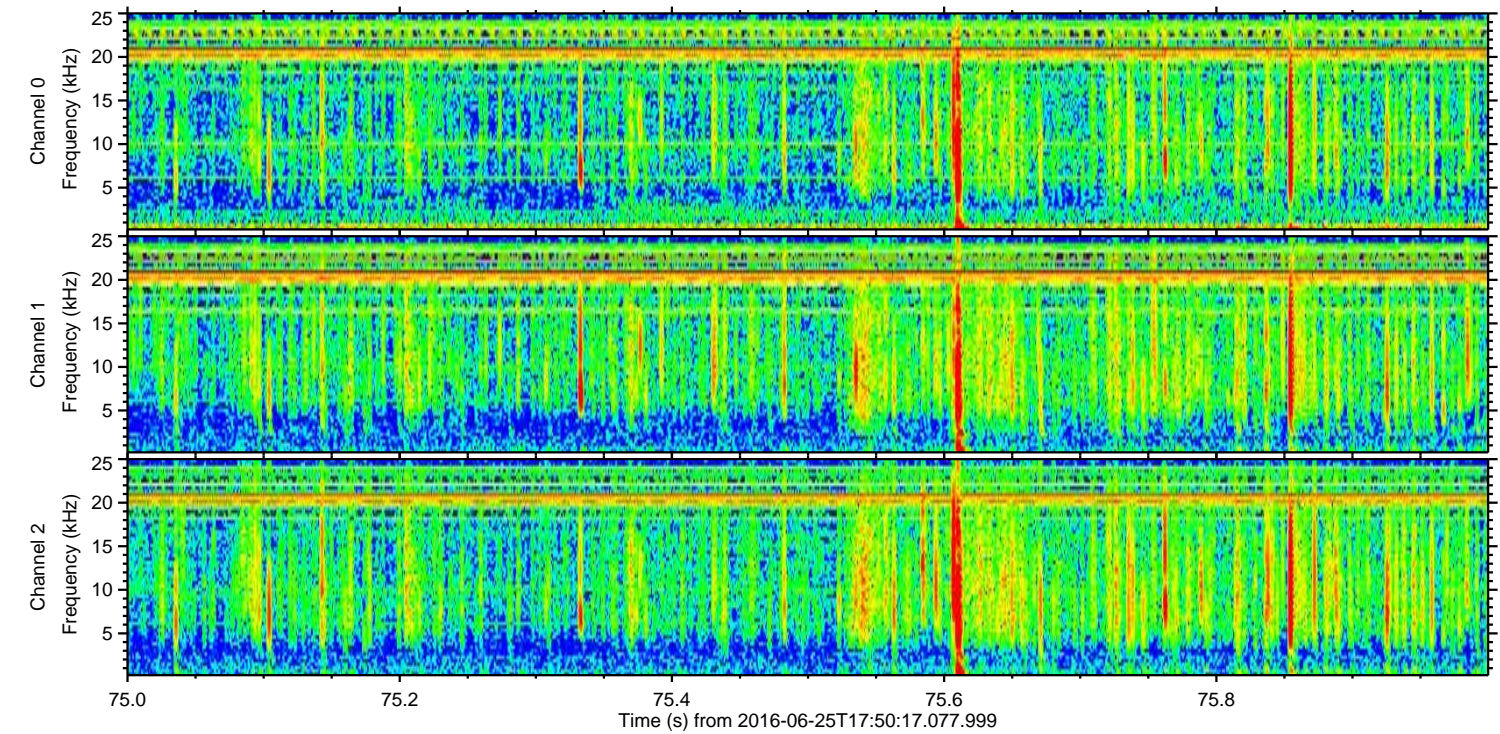
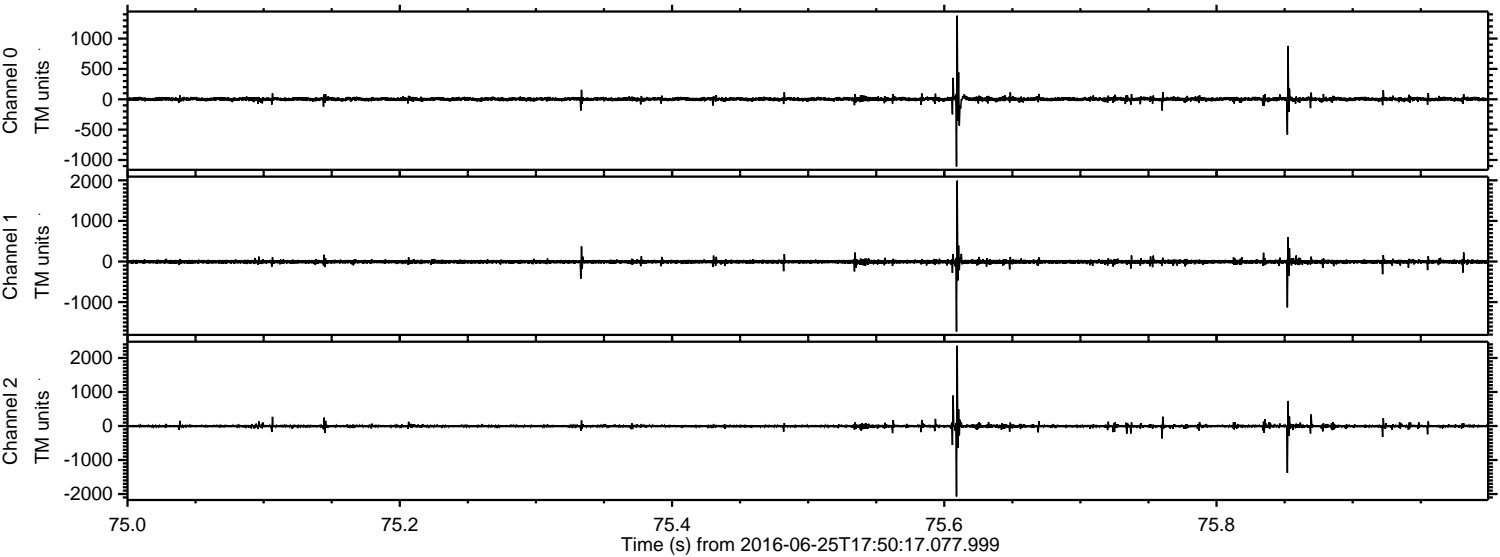

Channel 0  
mn: -1107  
mx: 1377  
 $\mu$ : 2.3  
 $\sigma$ : 23.7

Channel 1  
mn: -1721  
mx: 1991  
 $\mu$ : -5.7  
 $\sigma$ : 30.4

Channel 2  
mn: -2073  
mx: 2359  
 $\mu$ : -5.4  
 $\sigma$ : 31.3



ELMAVAN 3D WAVEFORMS (Measured data sampled at 50 kHz) 51000 packets of 144 samples from 2016-06-25T17:50:17.077.999. Part 101/147

Processed Sat Jun 25 19:58:56 2016 by ELM ver.2012-10-06 from 001\_\_elm20160625\_175016\_\_dat00.bin

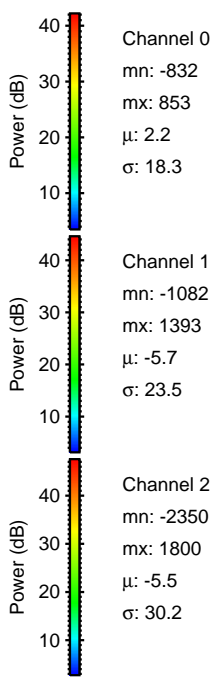
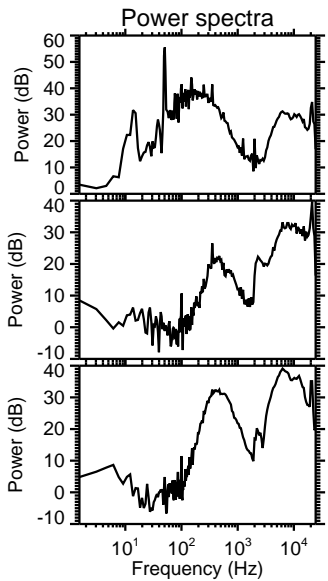
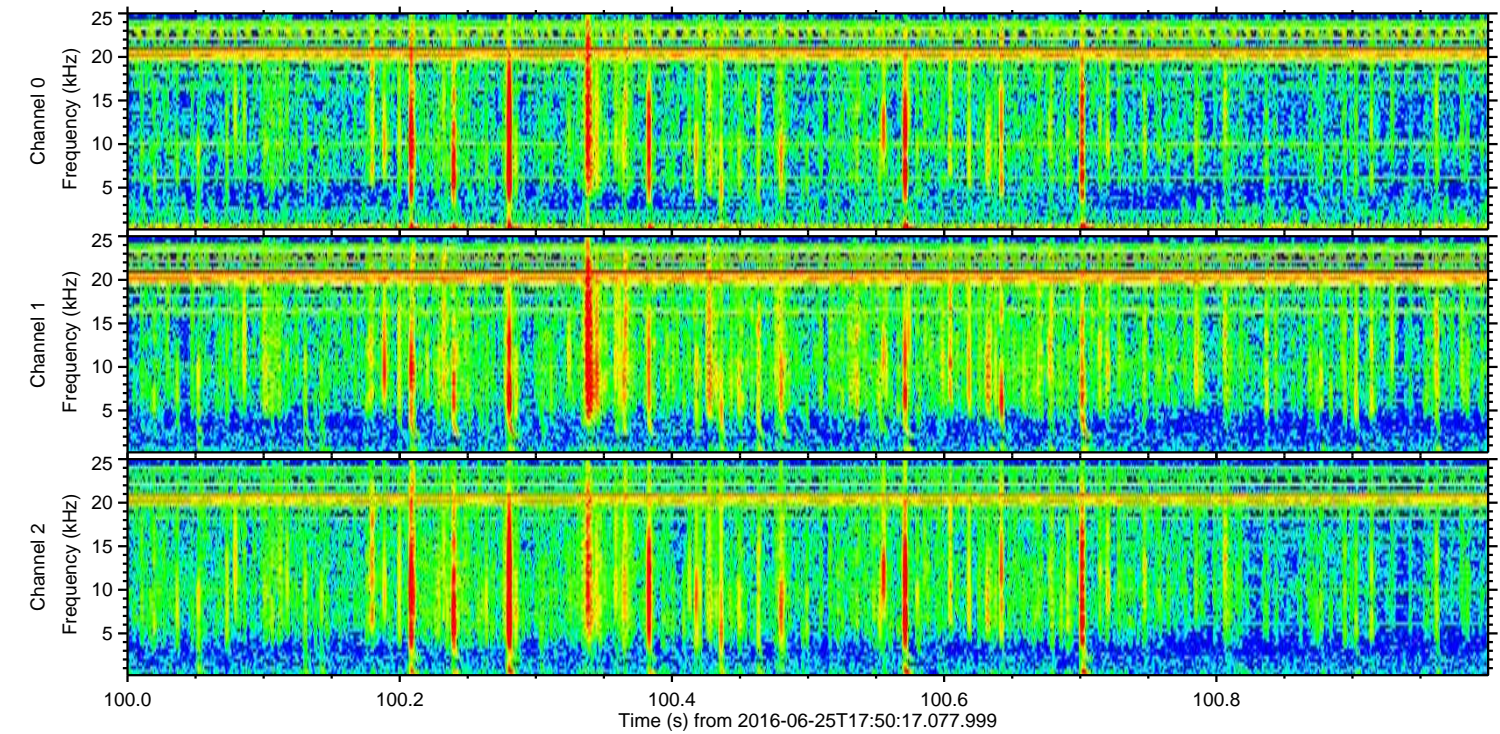
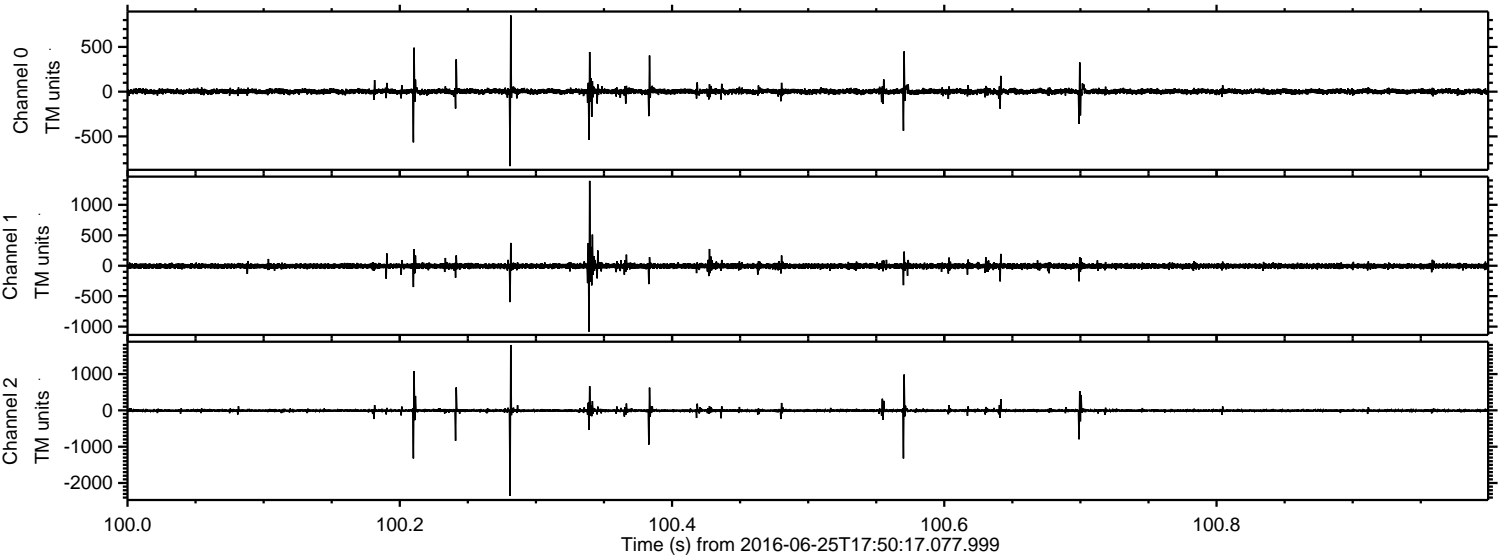

Channel 0  
mn: -832  
mx: 853  
 $\mu$ : 2.2  
 $\sigma$ : 18.3

Channel 1  
mn: -1082  
mx: 1393  
 $\mu$ : -5.7  
 $\sigma$ : 23.5

Channel 2  
mn: -2350  
mx: 1800  
 $\mu$ : -5.5  
 $\sigma$ : 30.2



Processed Sat Jun 25 19:58:57 2016 by ELM ver.2012-10-06 from 001\_\_elm20160625\_175016\_\_dat00.bin

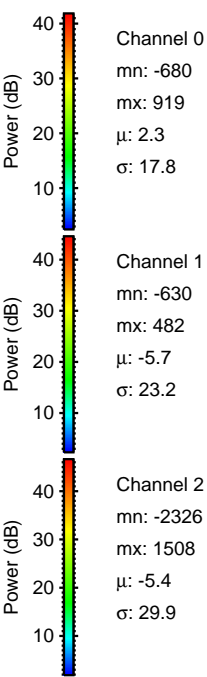
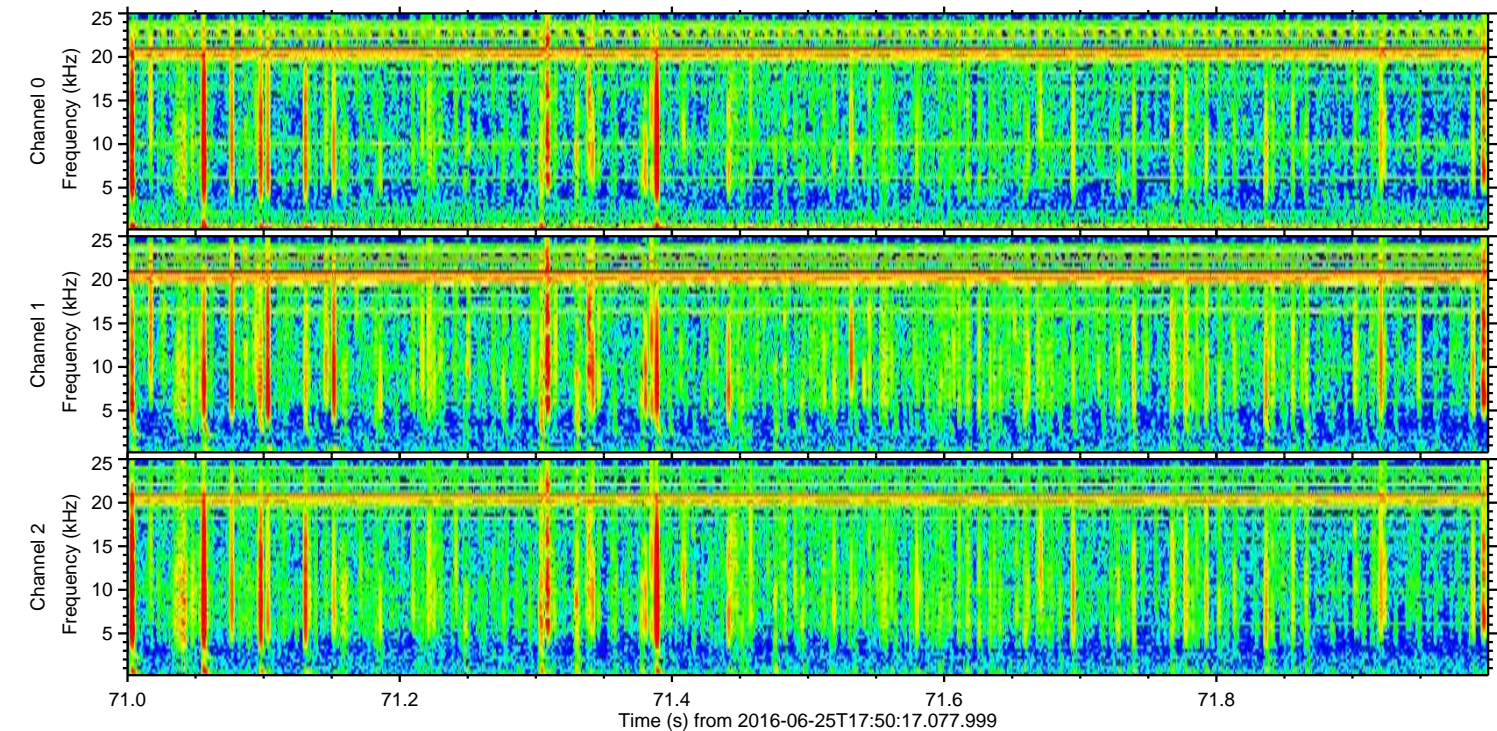
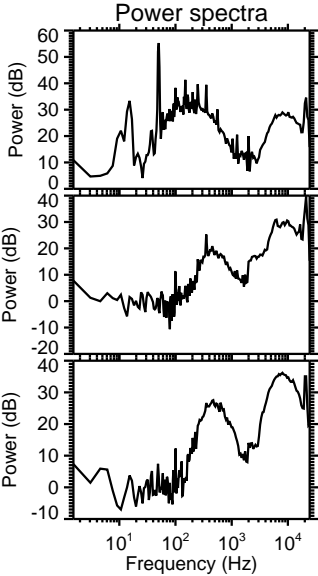
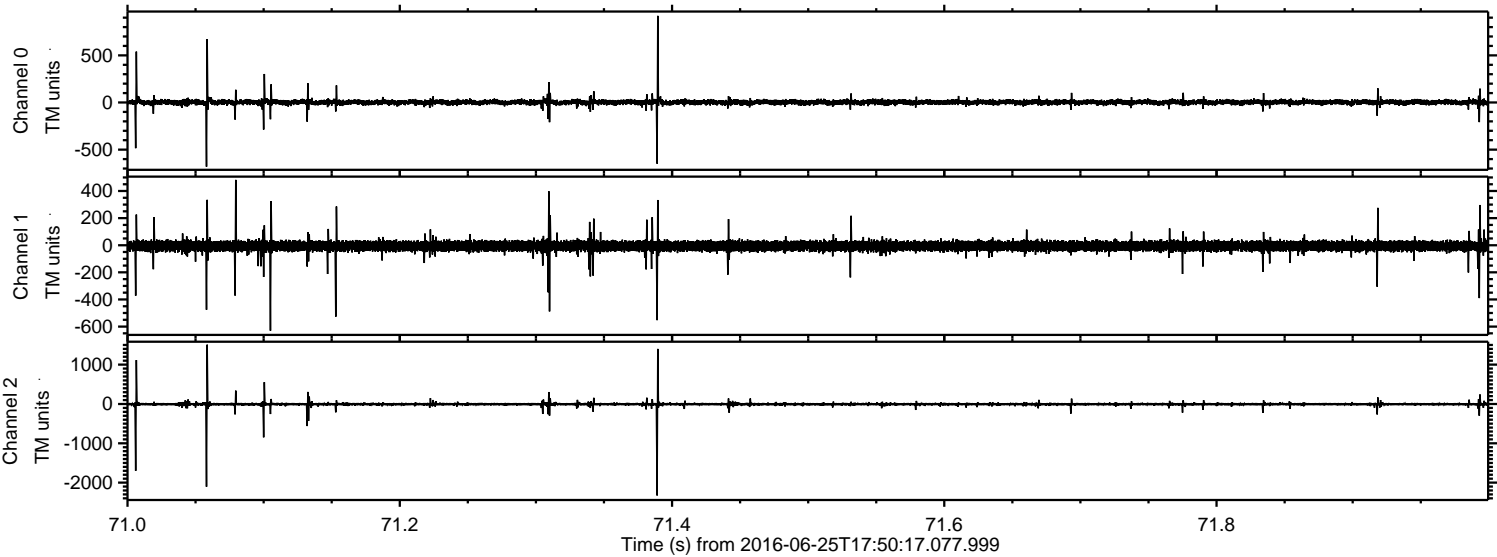



ELMAVAN 3D WAVEFORMS (Measured data sampled at 50 kHz) 51000 packets of 144 samples from 2016-06-25T17:50:17.077.999. Part 105/147

