

ELMAVAN 3D WAVEFORMS (Measured data sampled at 50 kHz) 51000 packets of 144 samples from 2016-06-25T16:55:14.805.000.

Processed Sat Jun 25 19:03:37 2016 by ELM ver.2012-10-06 from 001__elm20160625_165513__dat00.bin

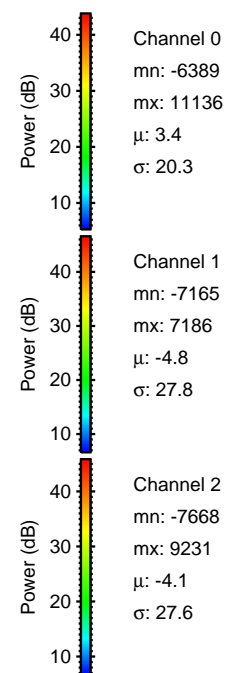

Processed Sat Jun 25 19:03:49 2016 by ELM ver.2012-10-06 from 001__elm20160625_165513__dat00.bin

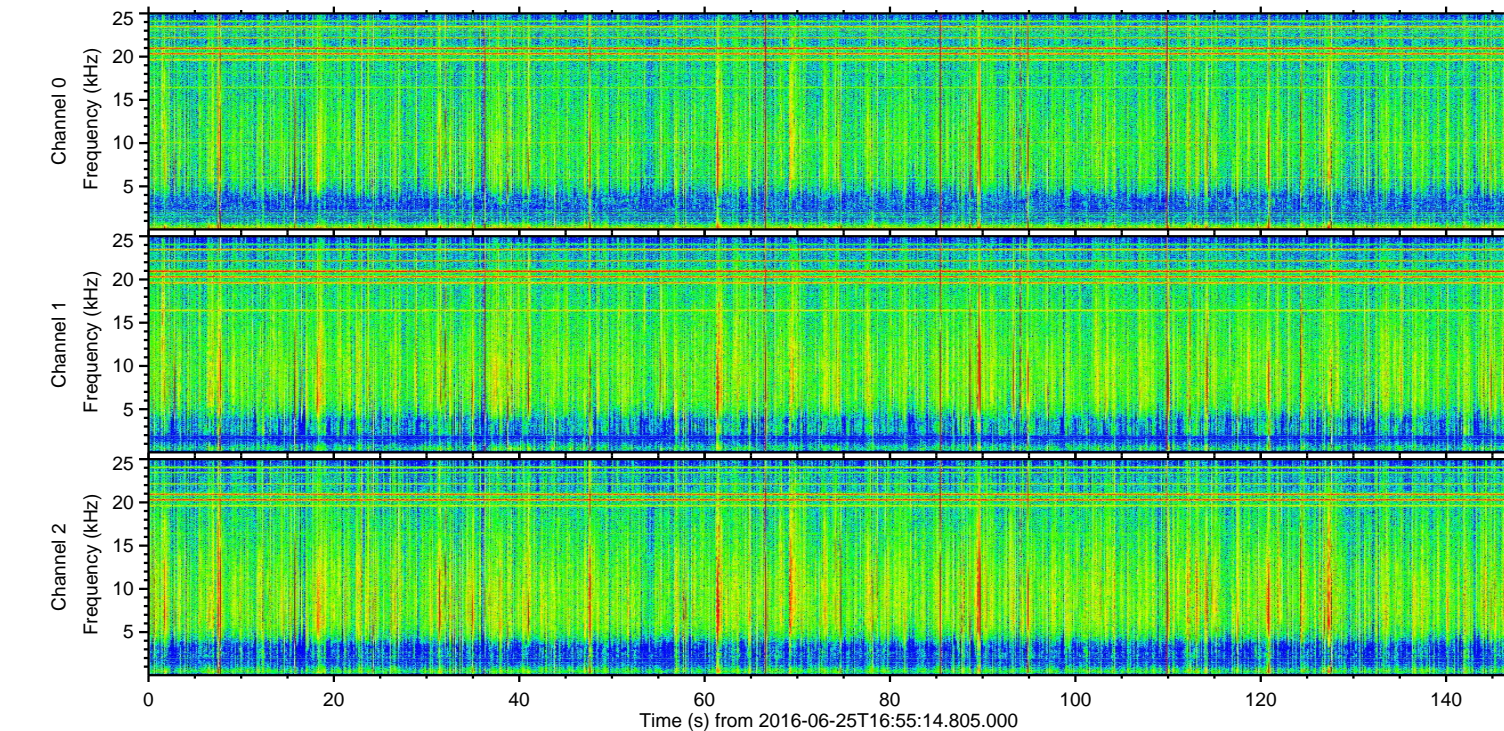
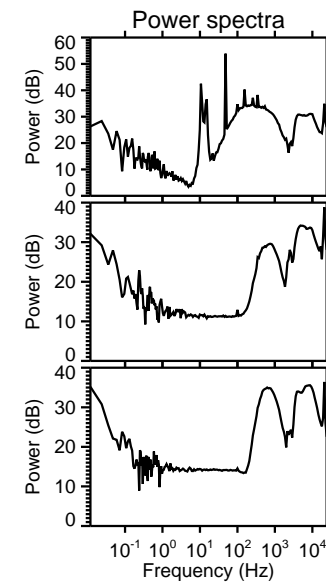
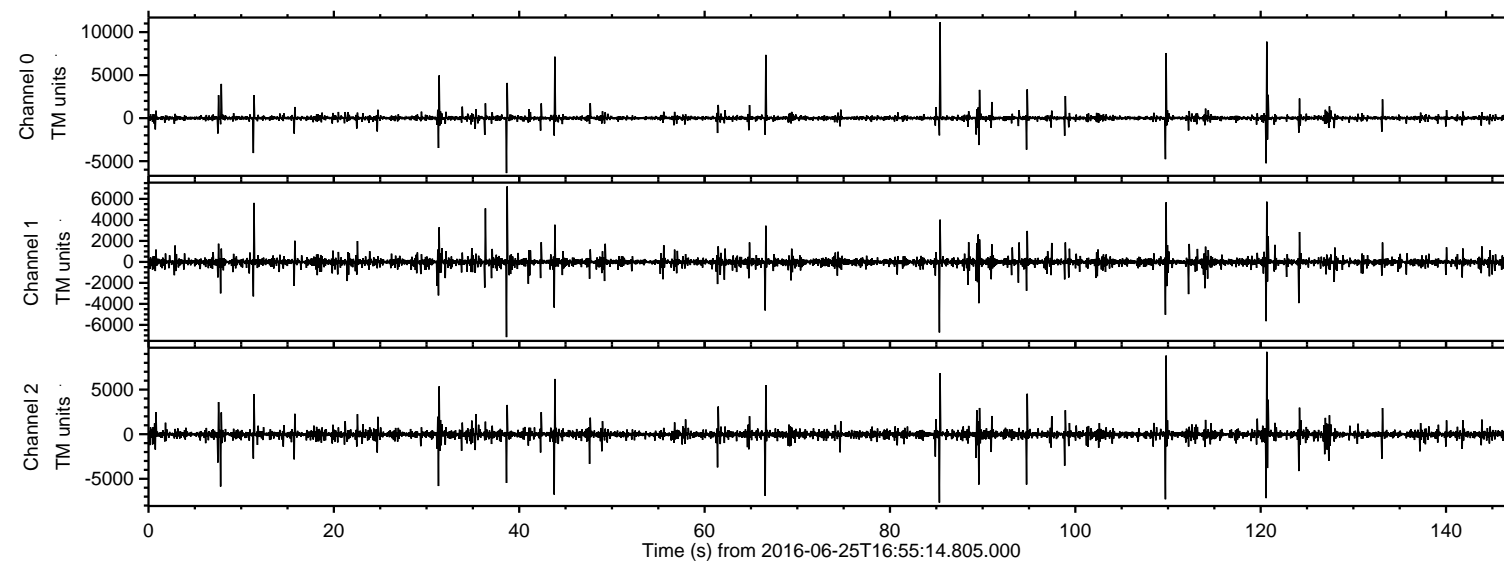
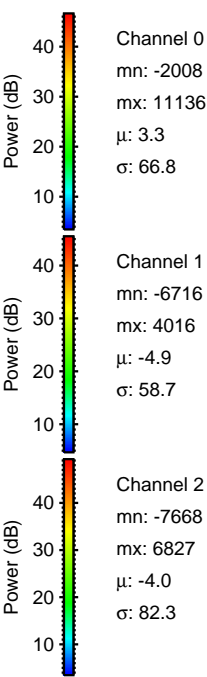
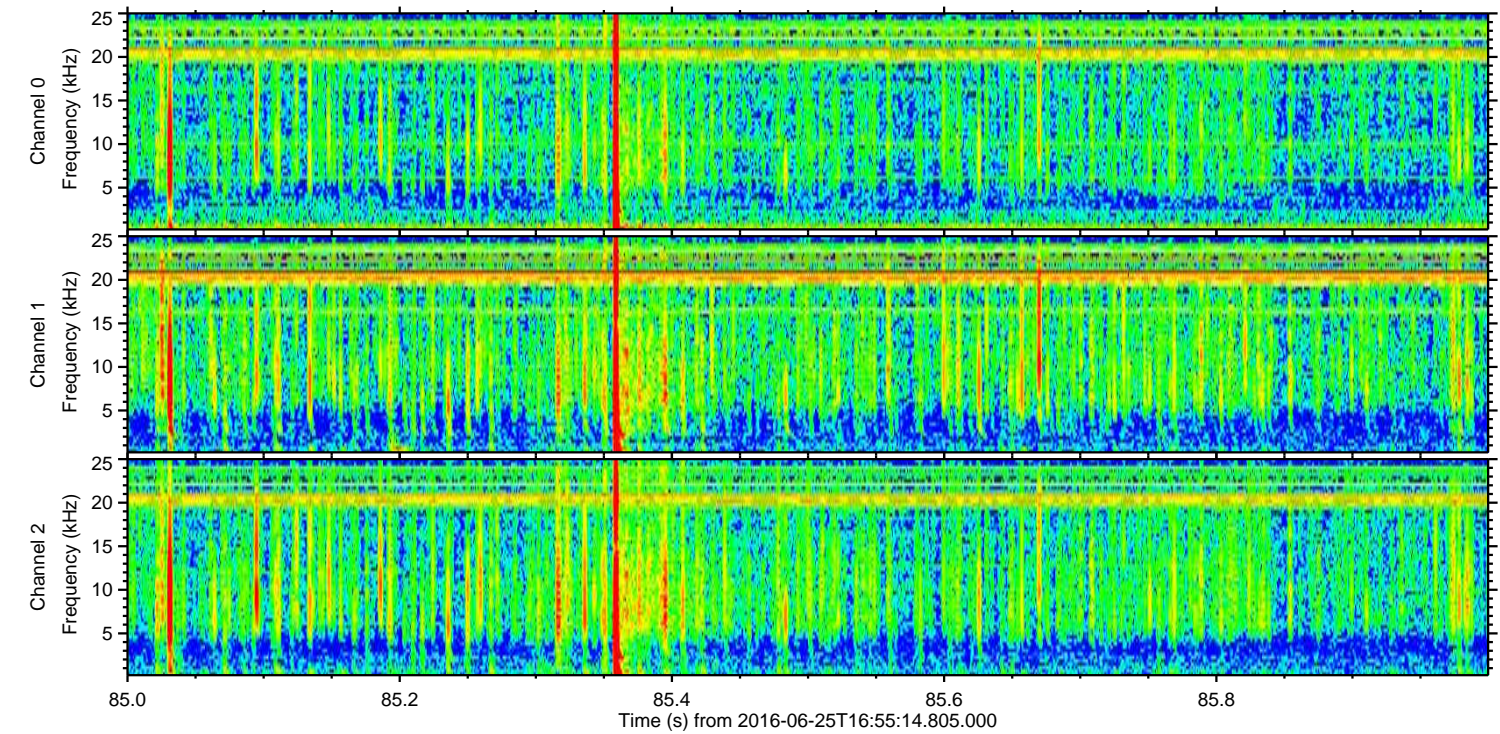
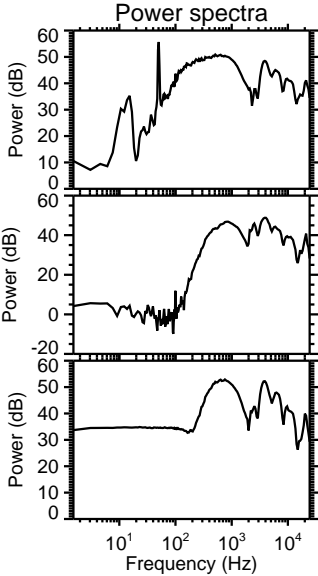
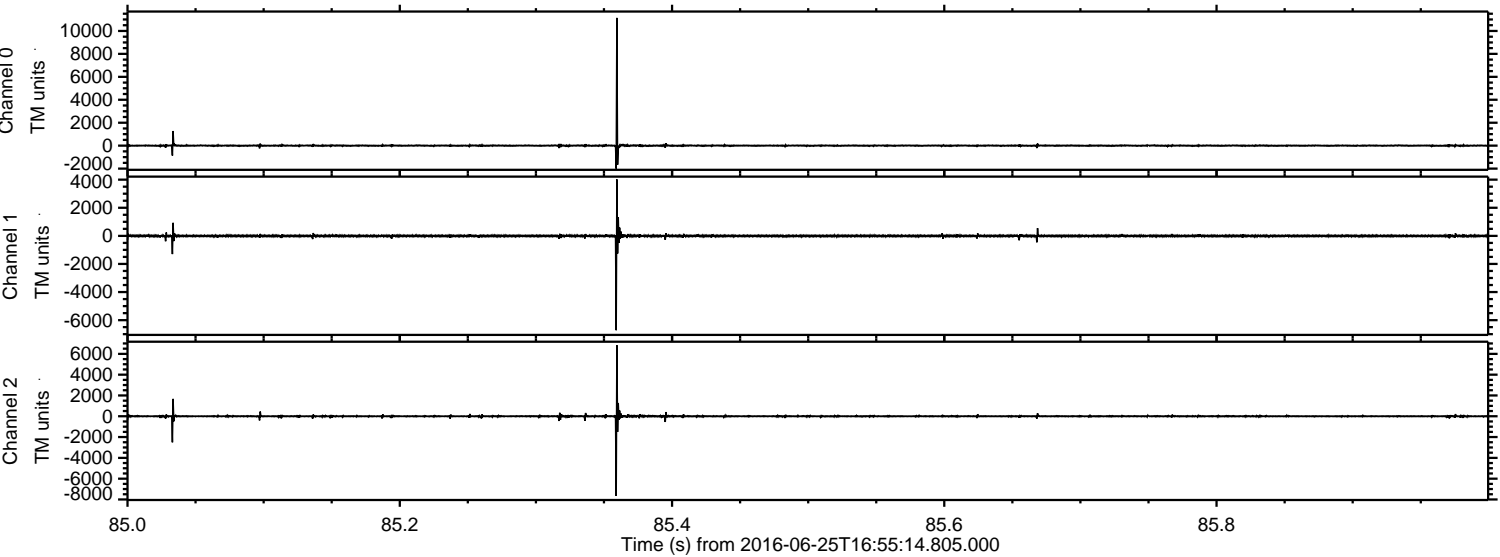

ELMAVAN 3D WAVEFORMS (Measured data sampled at 50 kHz) 51000 packets of 144 samples from 2016-06-25T16:55:14.805.000. Part 121/147

Processed Sat Jun 25 19:03:50 2016 by ELM ver.2012-10-06 from 001__elm20160625_165513__dat00.bin

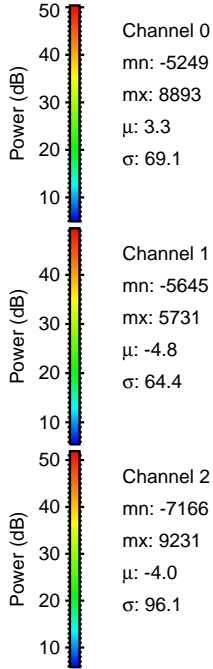
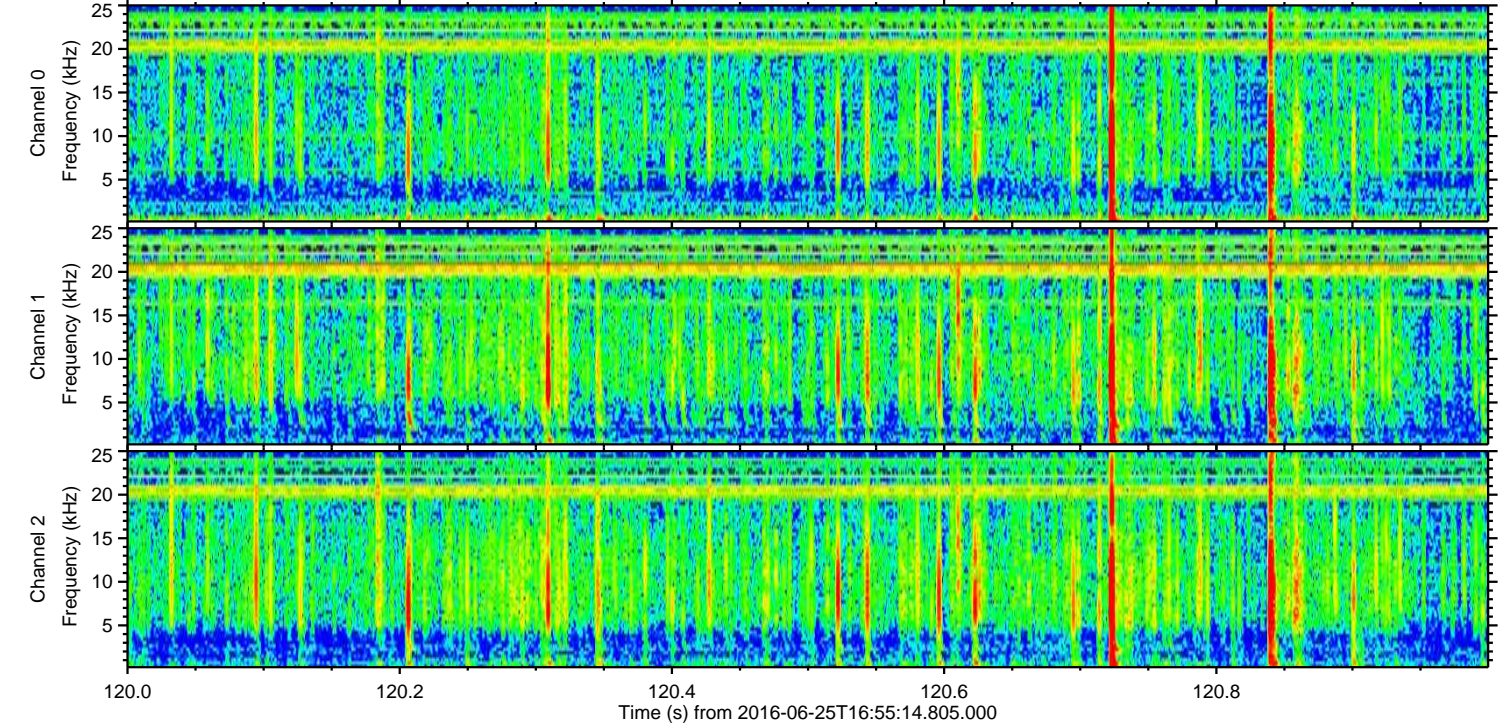
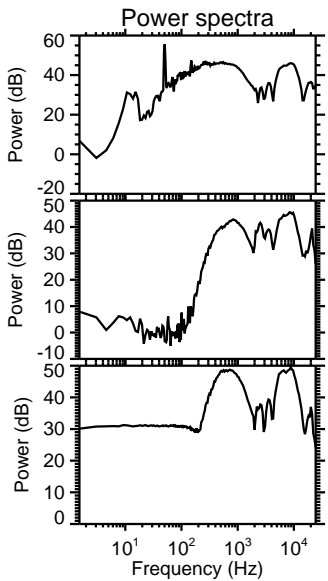
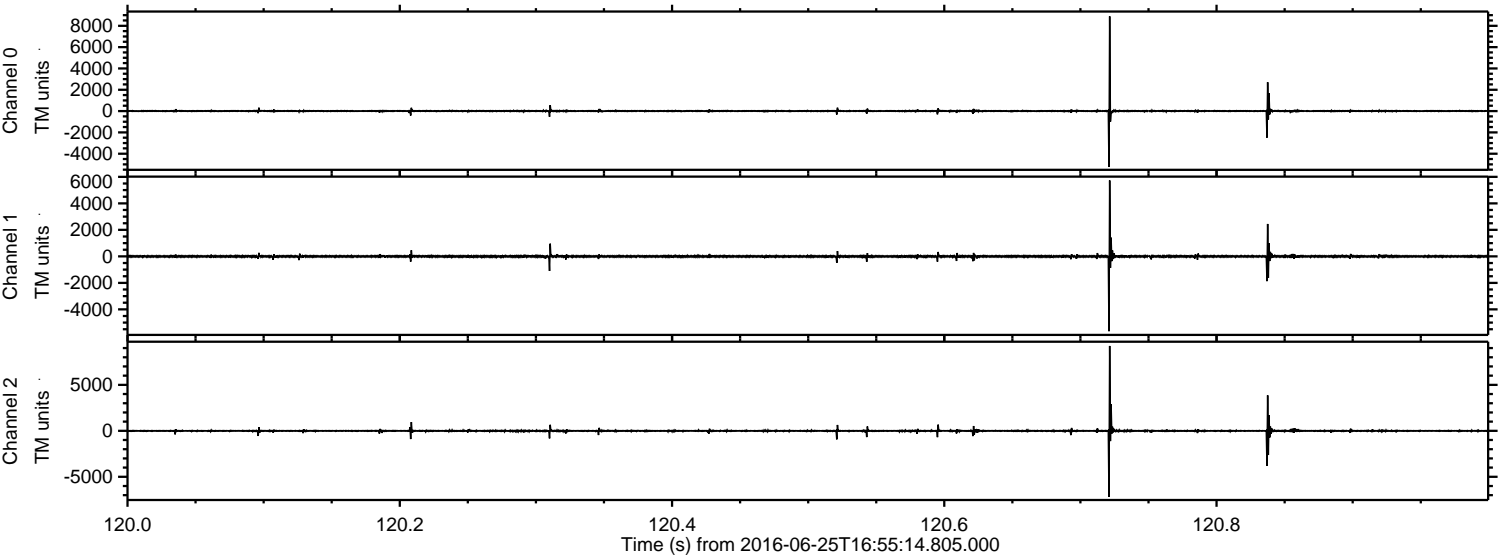

ELMAVAN 3D WAVEFORMS (Measured data sampled at 50 kHz) 51000 packets of 144 samples from 2016-06-25T16:55:14.805.000. Part 110/147

Processed Sat Jun 25 19:03:51 2016 by ELM ver.2012-10-06 from 001__elm20160625_165513__dat00.bin

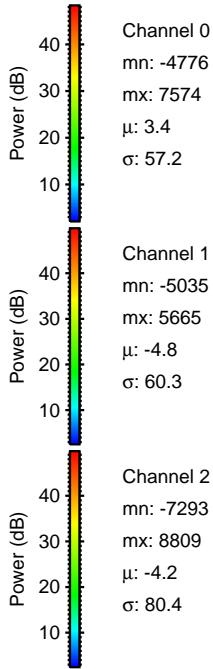
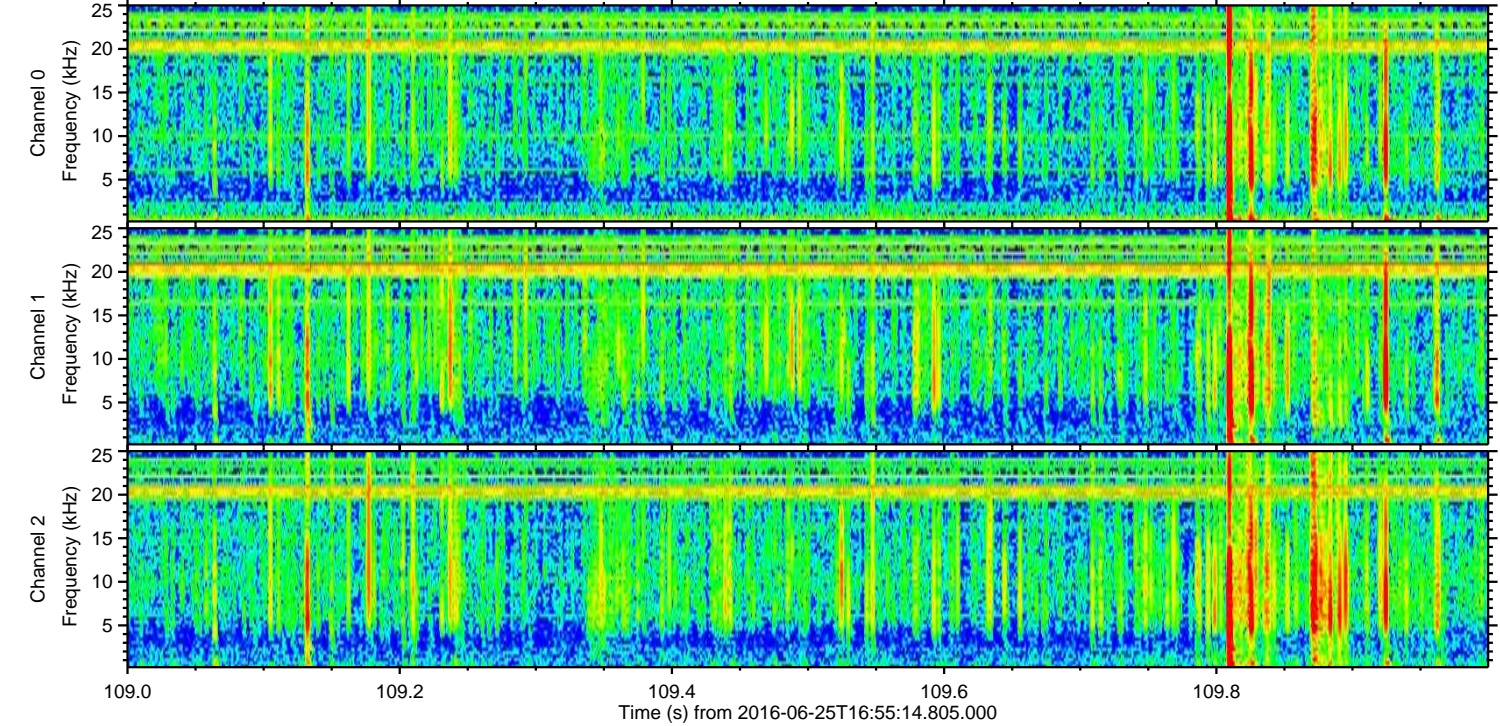
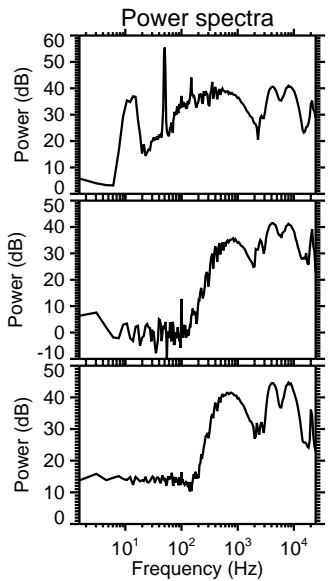
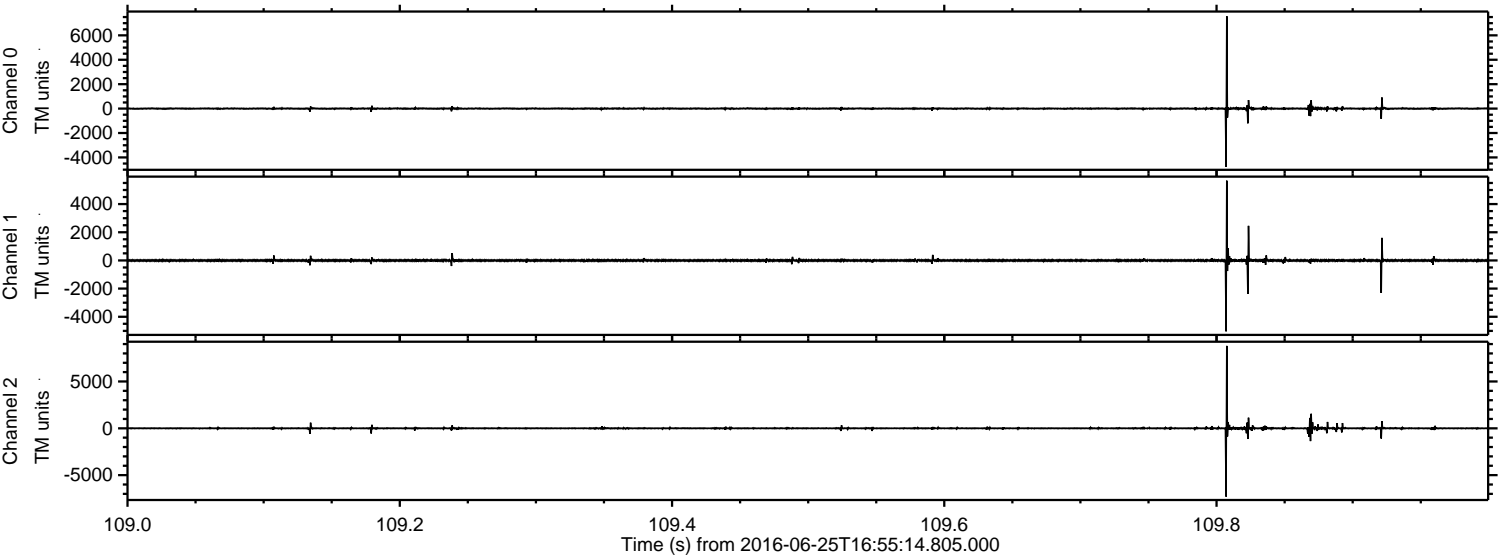

Channel 0
mn: -4776
mx: 7574
 μ : 3.4
 σ : 57.2

Channel 1
mn: -5035
mx: 5665
 μ : -4.8
 σ : 60.3

Channel 2
mn: -7293
mx: 8809
 μ : -4.2
 σ : 80.4

Processed Sat Jun 25 19:03:52 2016 by ELM ver.2012-10-06 from 001__elm20160625_165513__dat00.bin

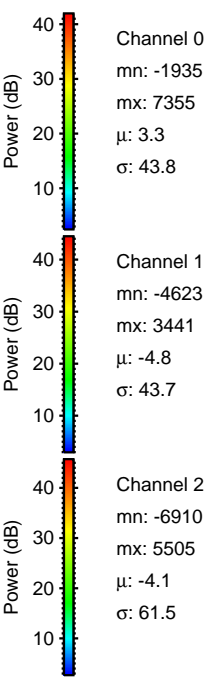
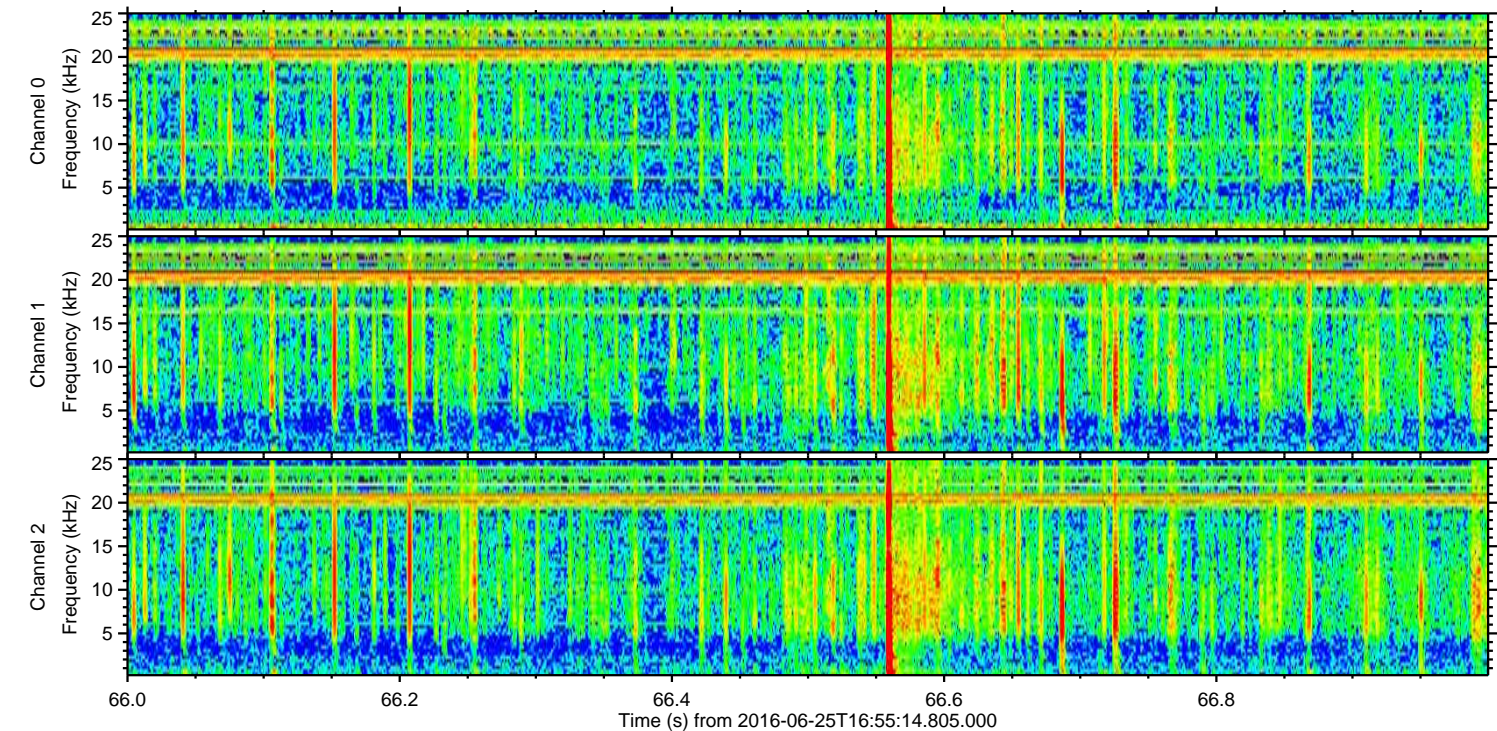
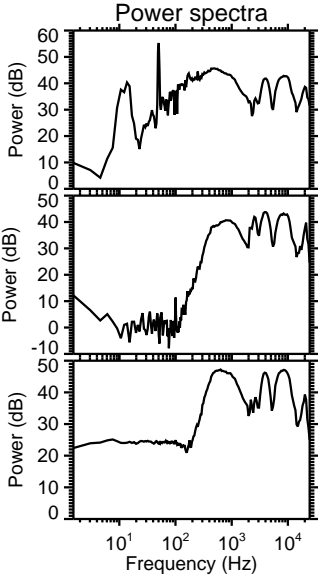
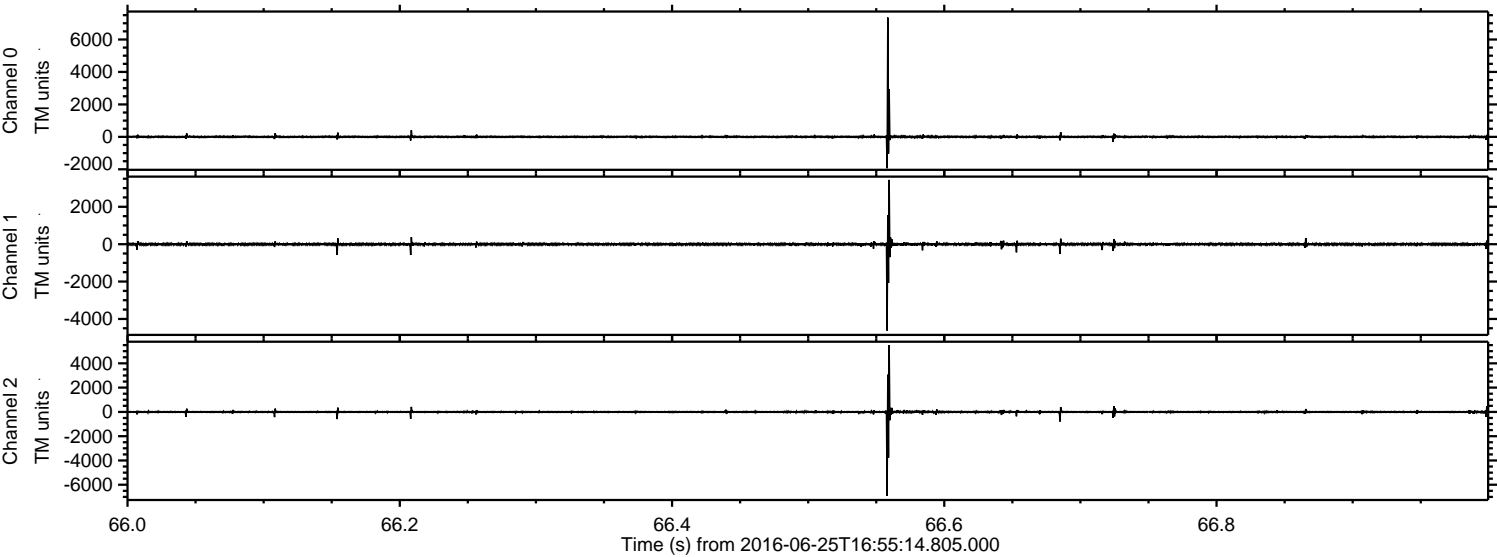

Processed Sat Jun 25 19:03:53 2016 by ELM ver.2012-10-06 from 001__elm20160625_165513__dat00.bin

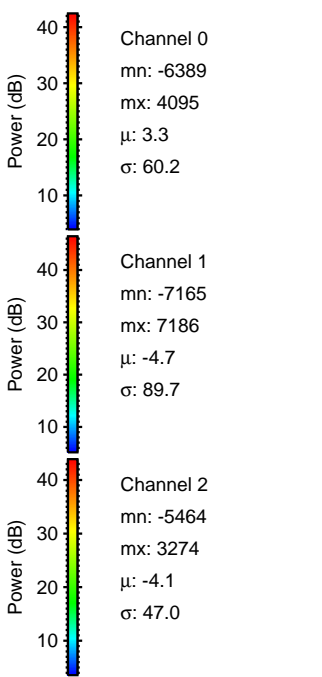
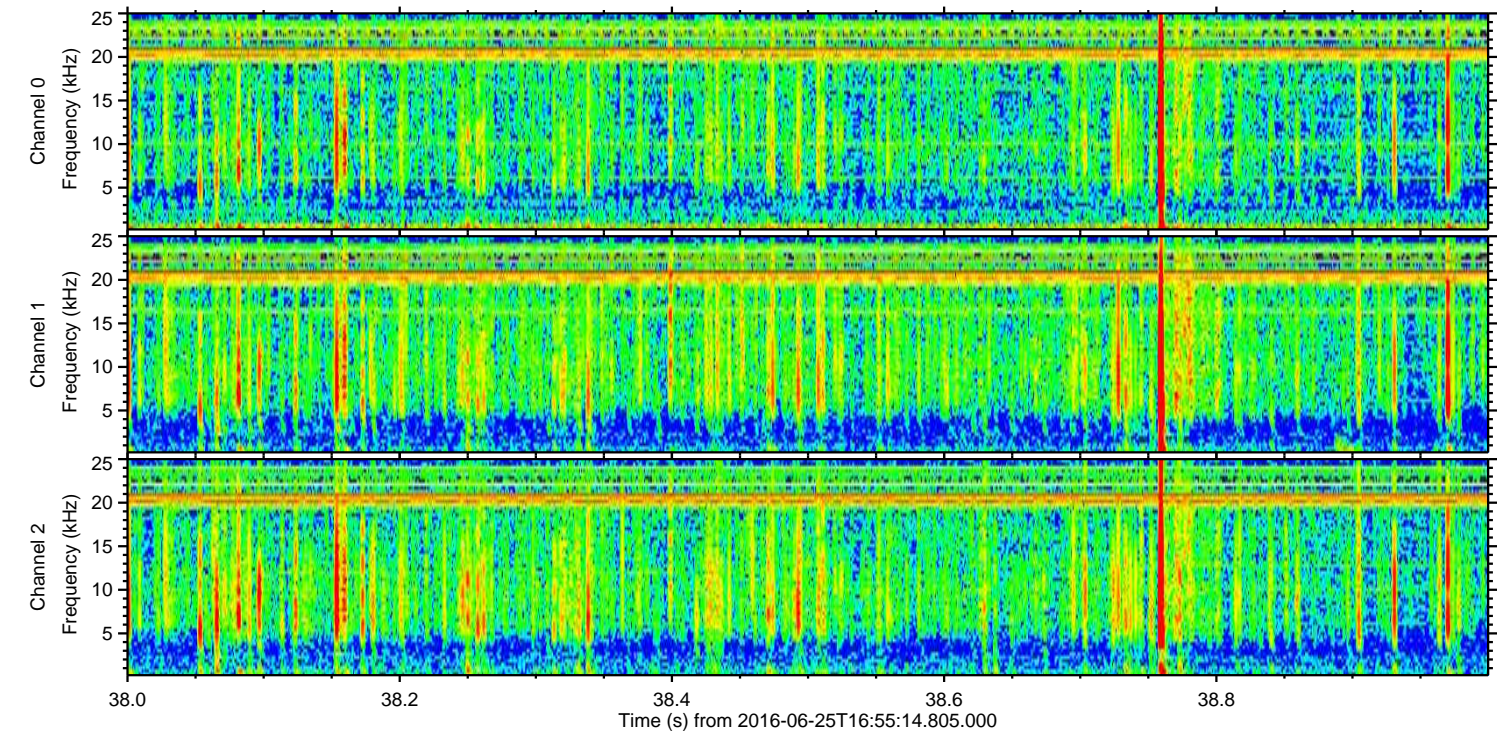
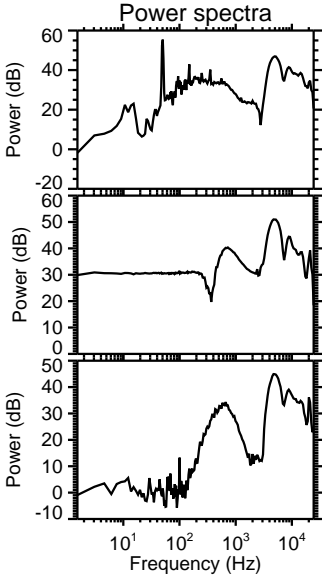
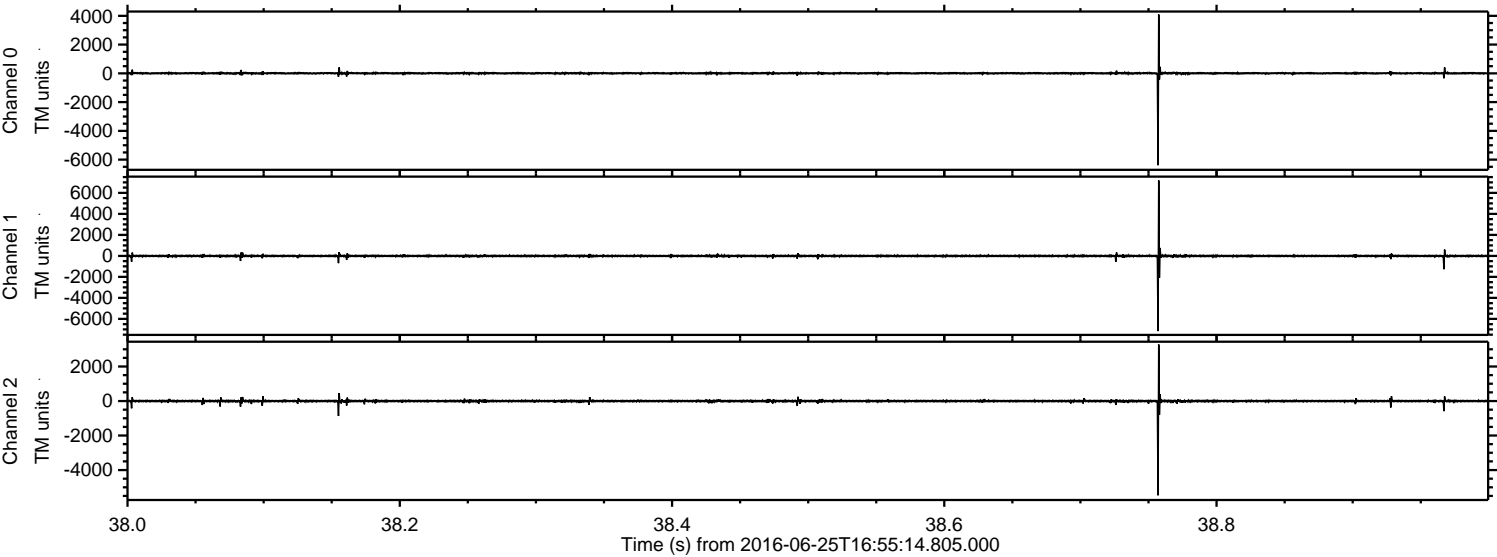

Processed Sat Jun 25 19:03:54 2016 by ELM ver.2012-10-06 from 001__elm20160625_165513__dat00.bin

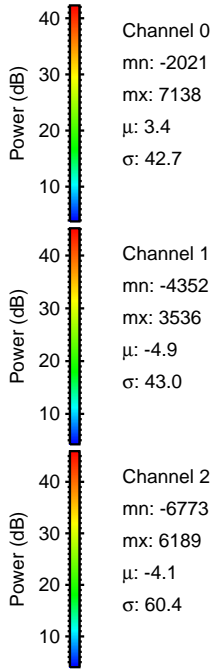
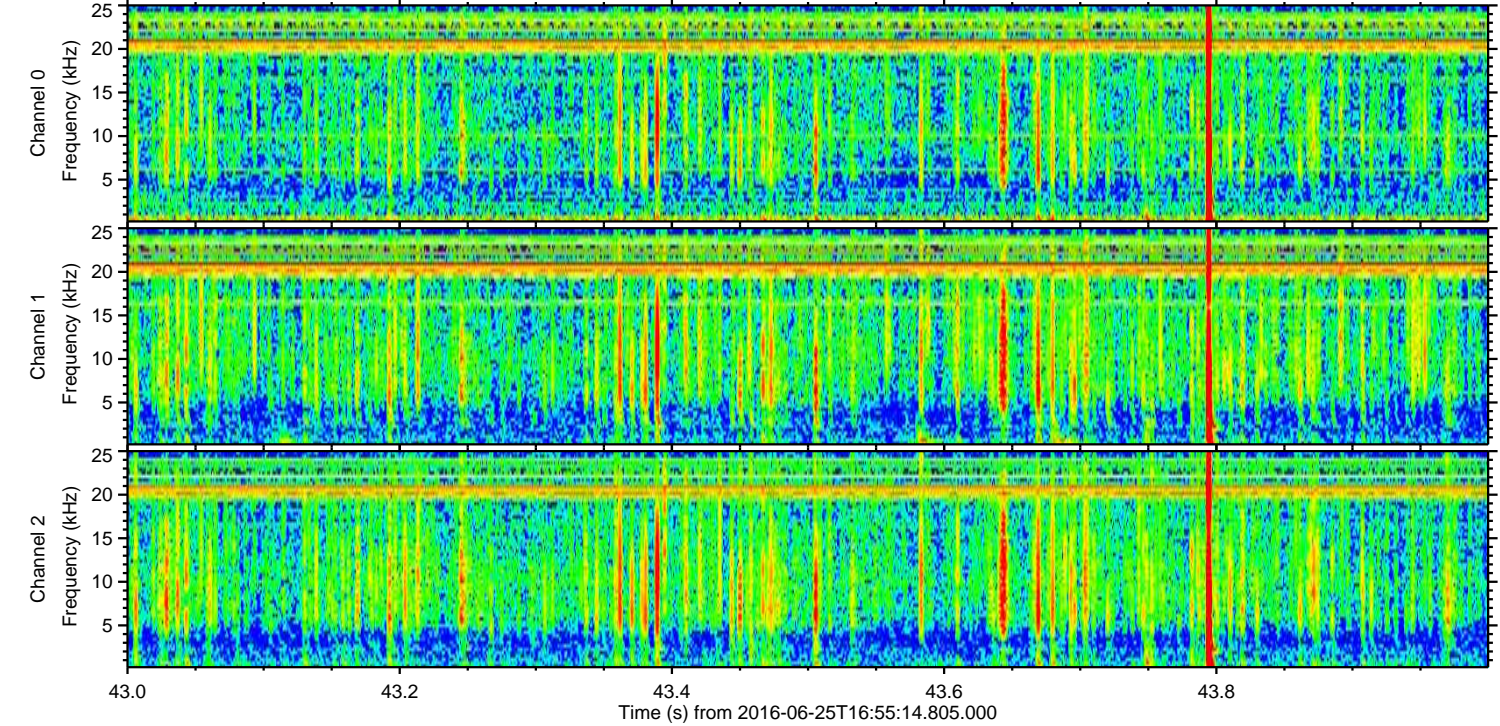
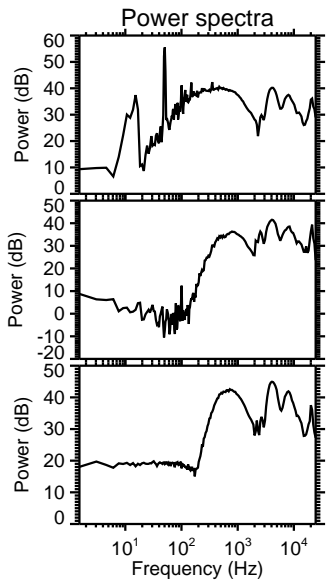
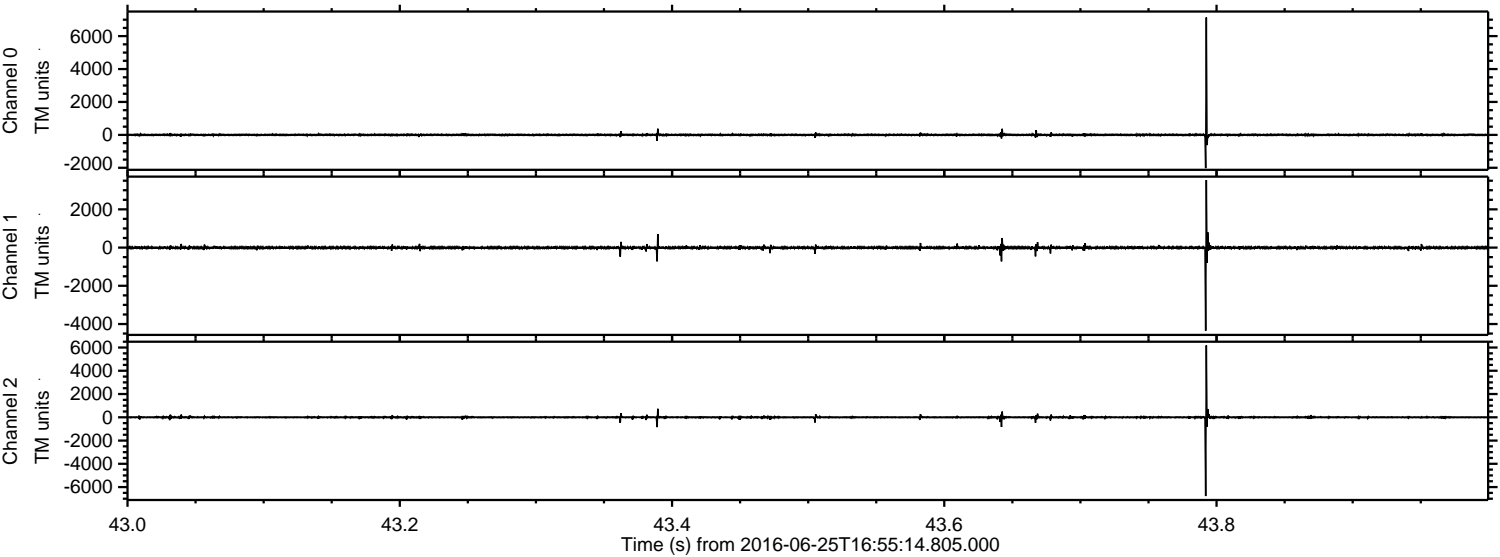

Channel 0
mn: -2021
mx: 7138
 μ : 3.4
 σ : 42.7

Channel 1
mn: -4352
mx: 3536
 μ : -4.9
 σ : 43.0

Channel 2
mn: -6773
mx: 6189
 μ : -4.1
 σ : 60.4

Processed Sat Jun 25 19:03:55 2016 by ELM ver.2012-10-06 from 001__elm20160625_165513__dat00.bin

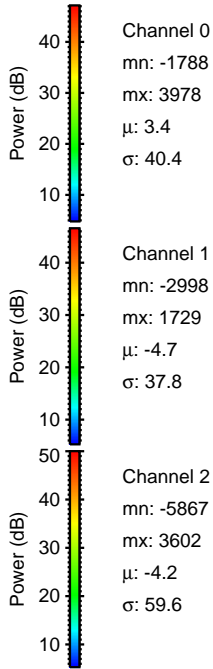
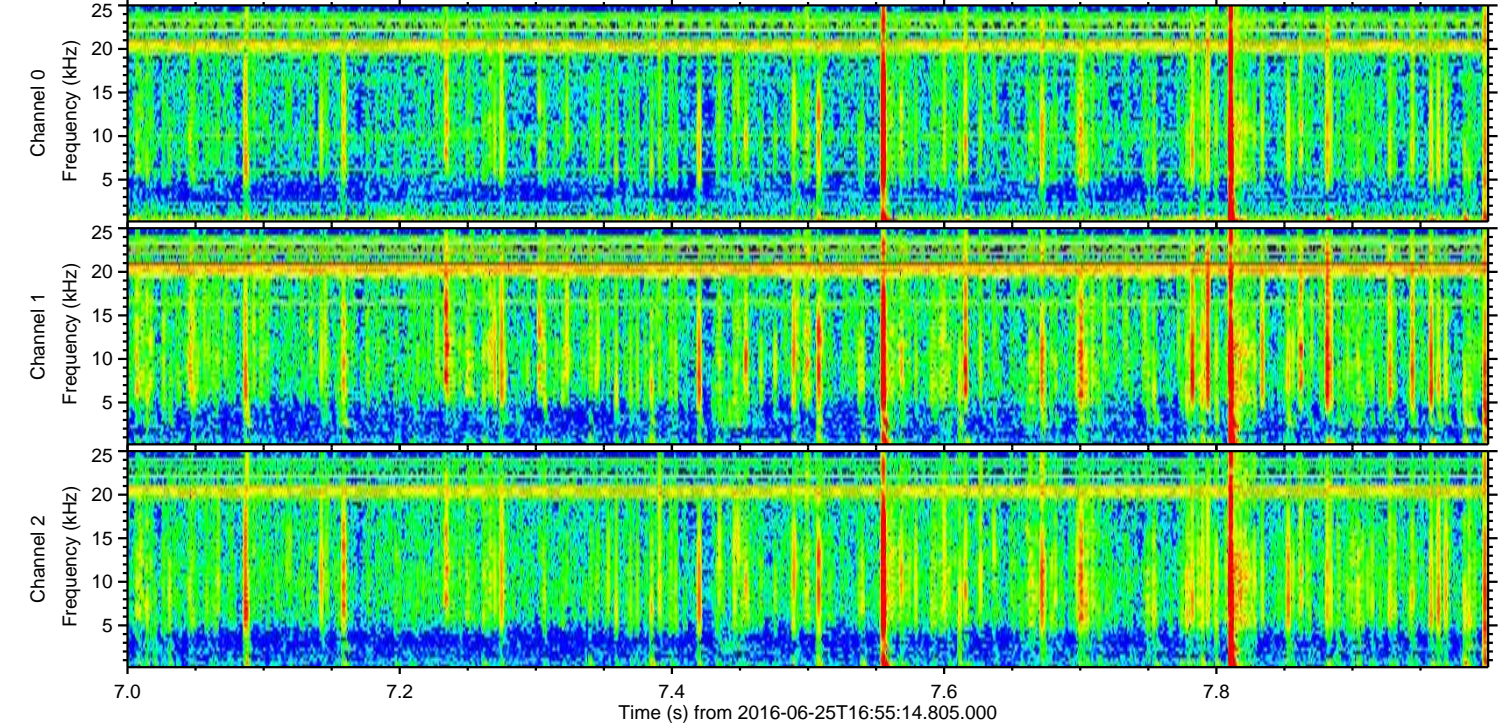
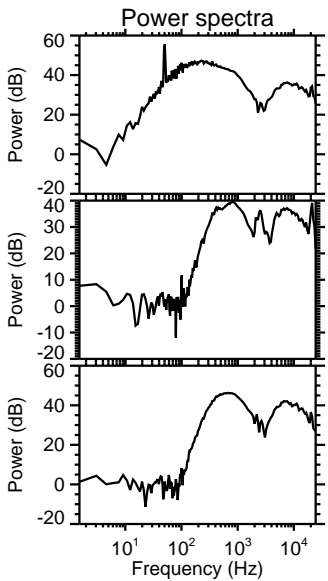
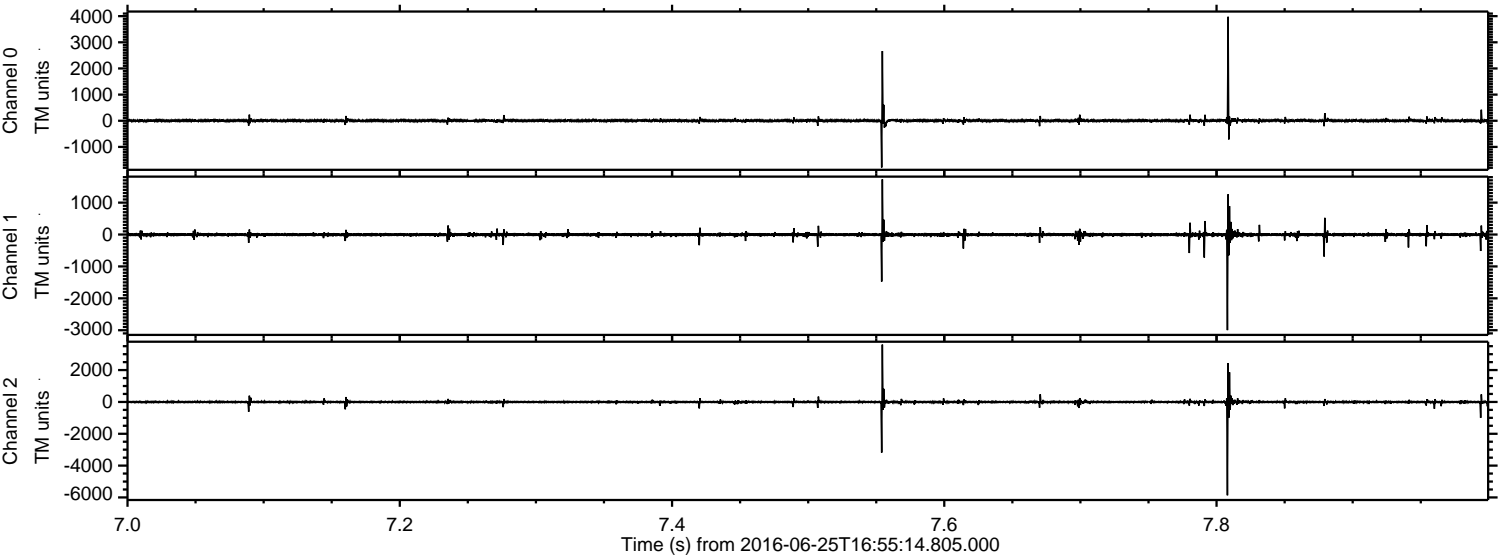

Processed Sat Jun 25 19:03:56 2016 by ELM ver.2012-10-06 from 001__elm20160625_165513__dat00.bin

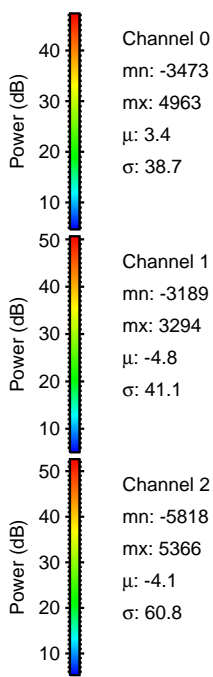
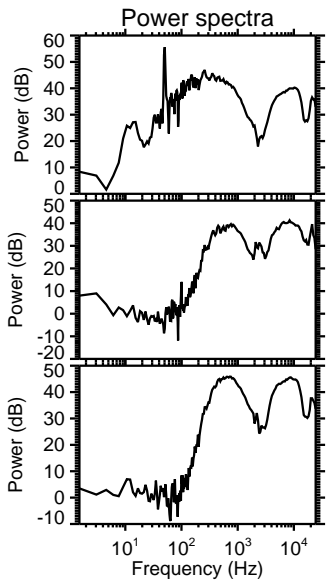
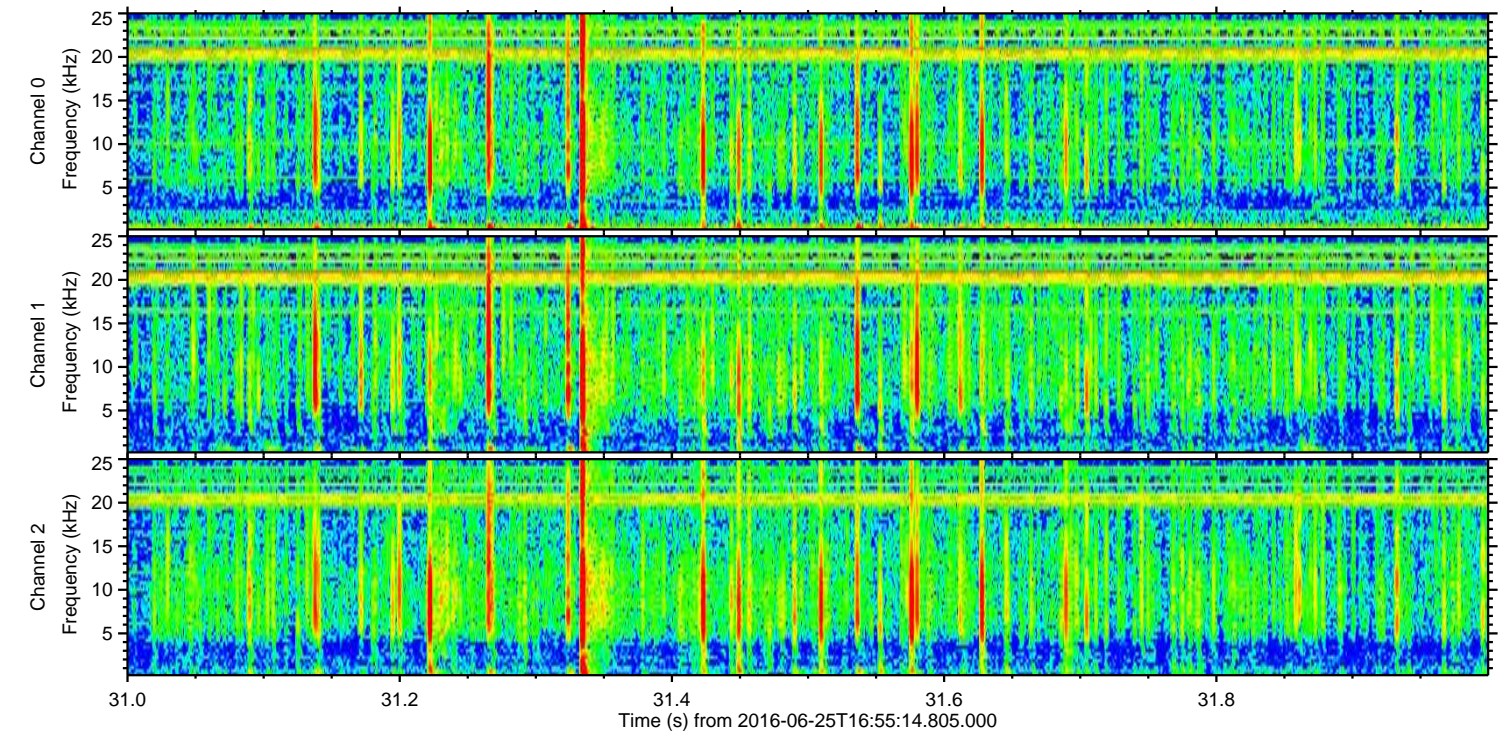
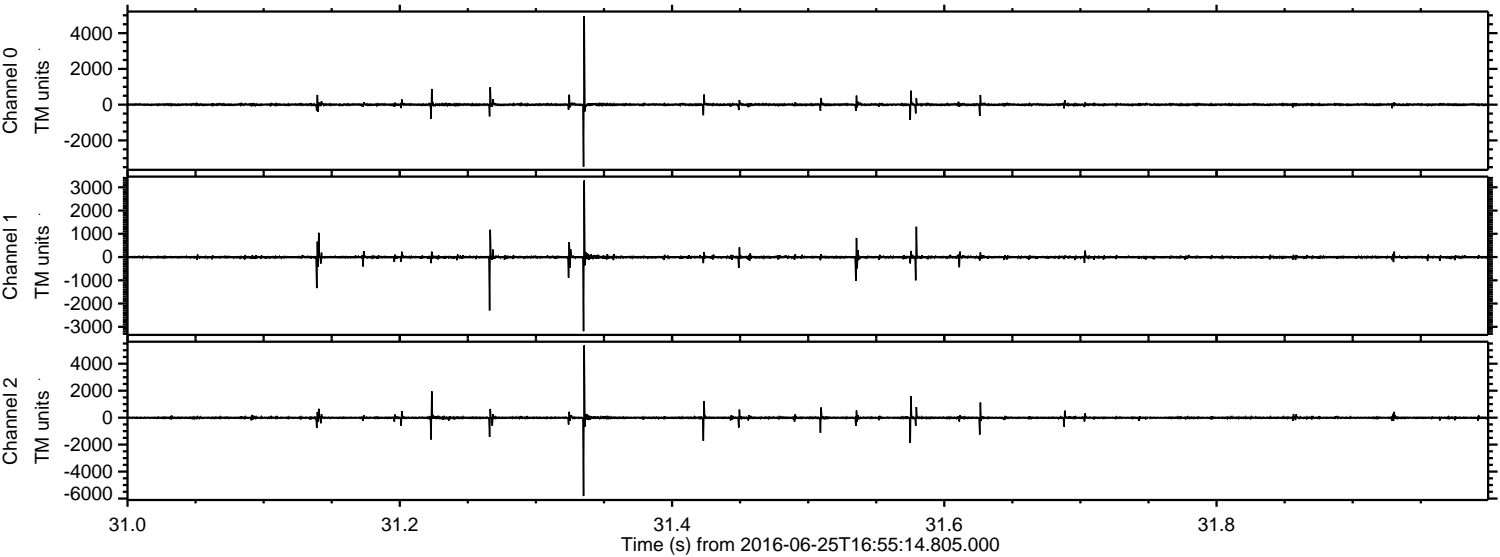

Processed Sat Jun 25 19:03:57 2016 by ELM ver.2012-10-06 from 001__elm20160625_165513__dat00.bin

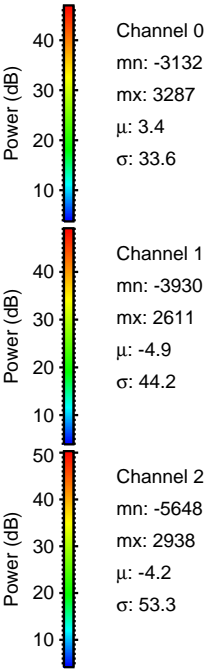
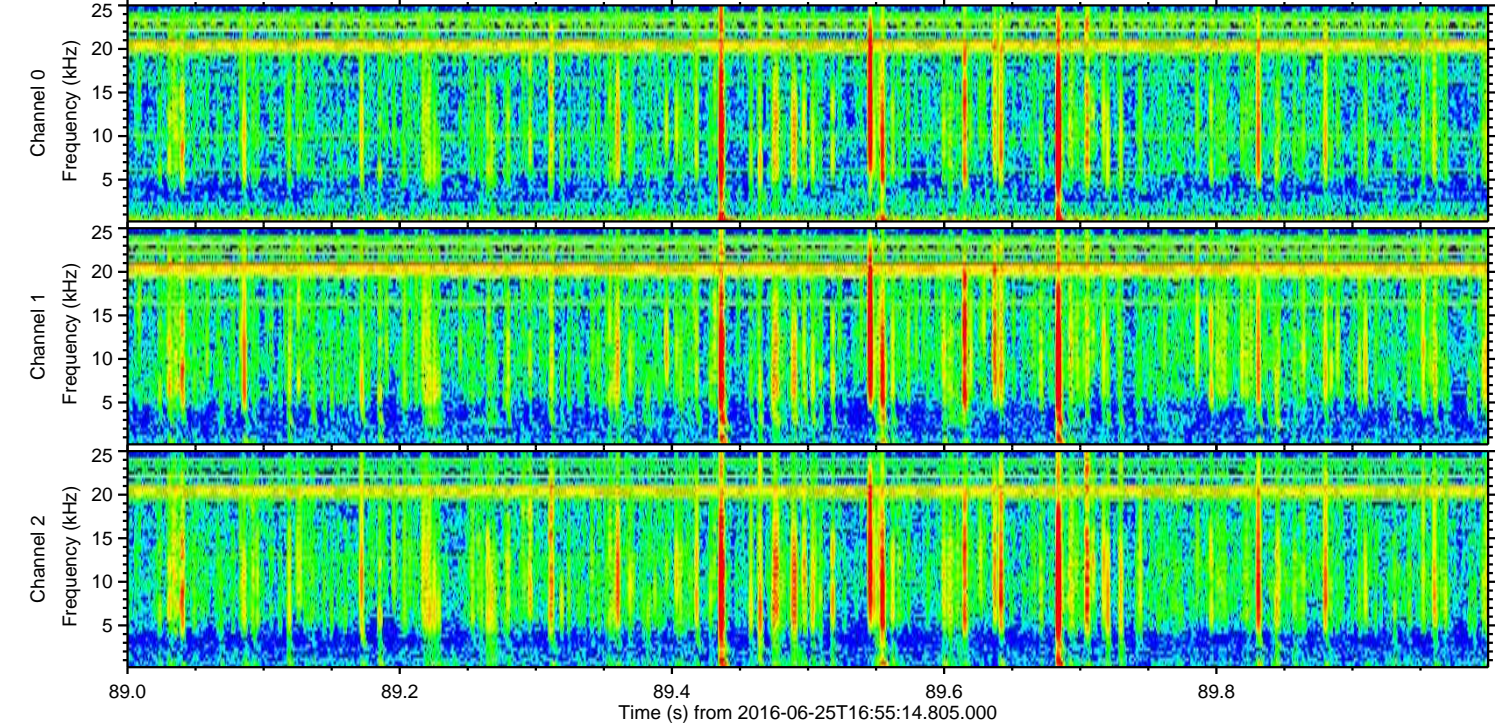
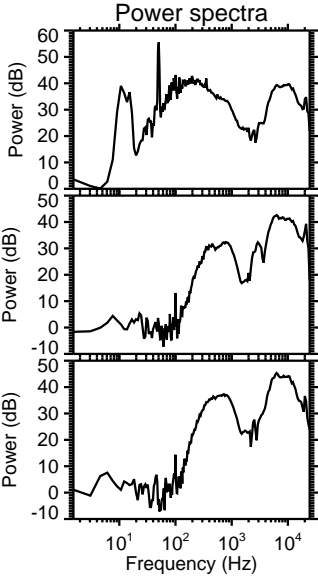
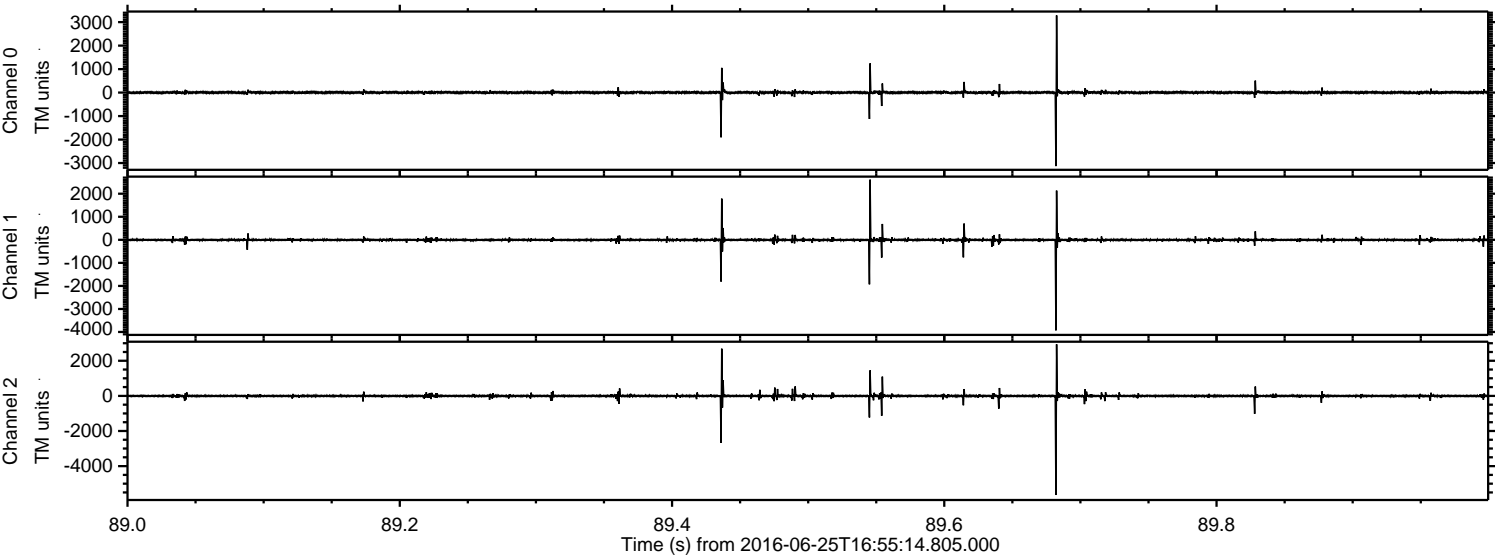

Channel 0
mn: -3132
mx: 3287
 μ : 3.4
 σ : 33.6

Channel 1
mn: -3930
mx: 2611
 μ : -4.9
 σ : 44.2

Channel 2
mn: -5648
mx: 2938
 μ : -4.2
 σ : 53.3

Processed Sat Jun 25 19:03:58 2016 by ELM ver.2012-10-06 from 001__elm20160625_165513__dat00.bin

