

# ELMAVAN 3D WAVEFORMS (Measured data sampled at 50 kHz) 51000 packets of 144 samples from 2016-06-25T13:50:07.166.000.

Processed Sat Jun 25 15:58:03 2016 by ELM ver.2012-10-06 from 001\_\_elm20160625\_135006\_\_dat00.bin

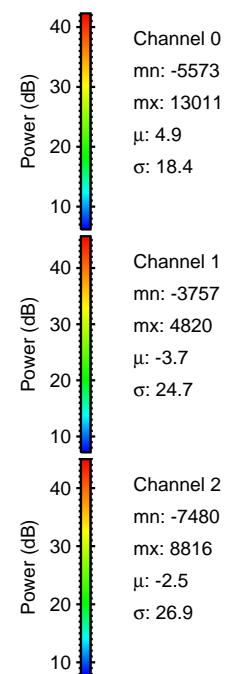

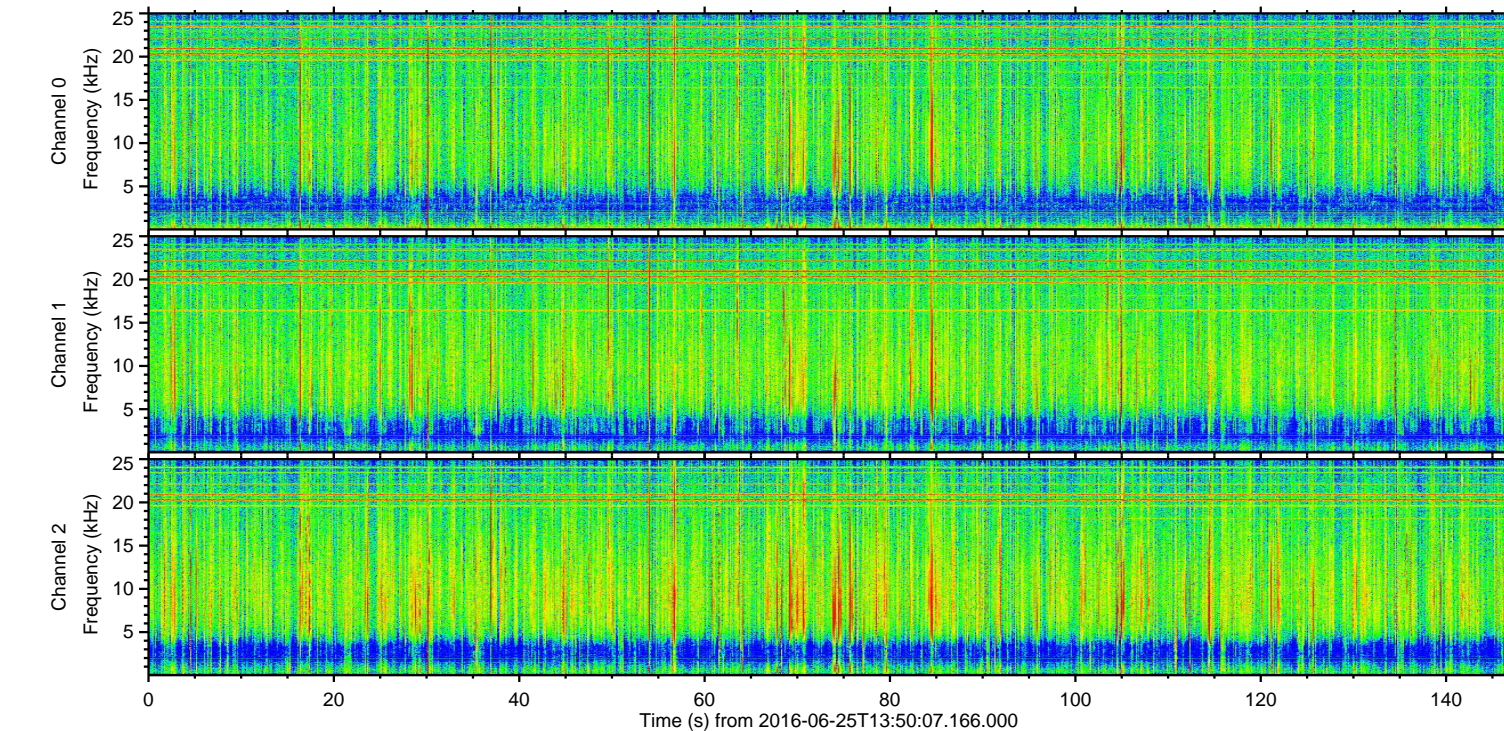
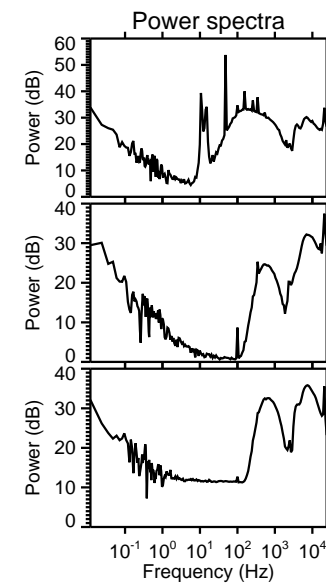
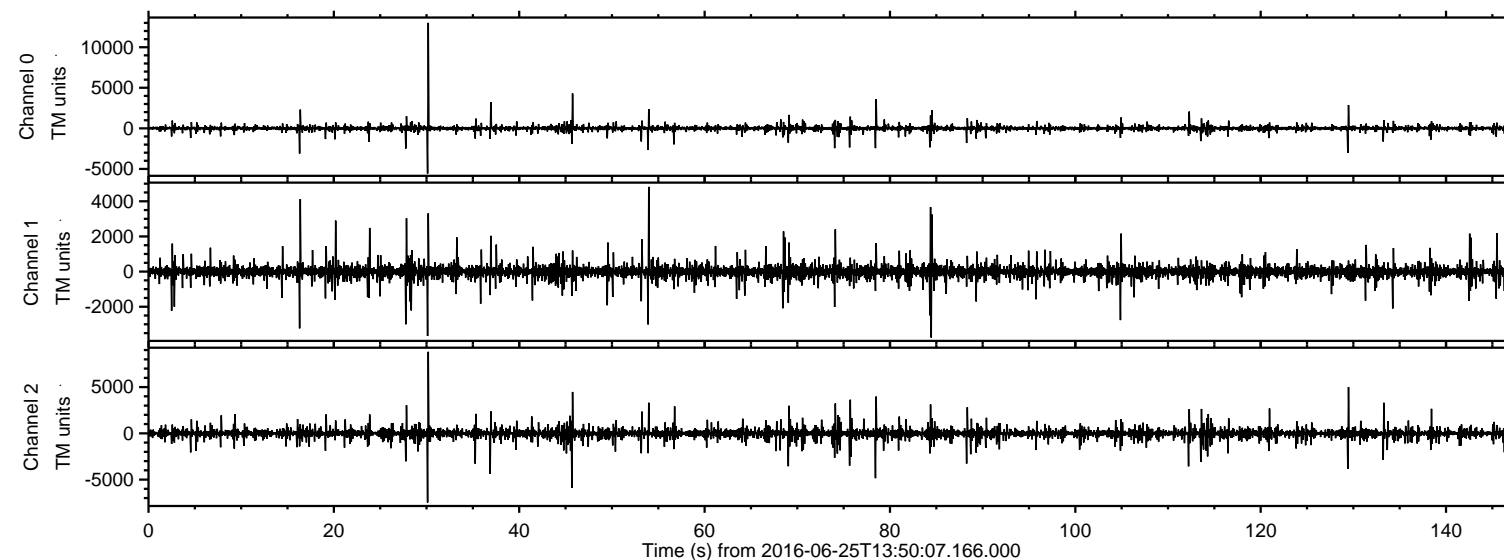

Processed Sat Jun 25 15:58:15 2016 by ELM ver.2012-10-06 from 001\_\_elm20160625\_135006\_\_dat00.bin

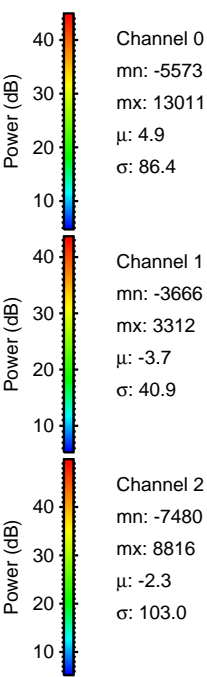
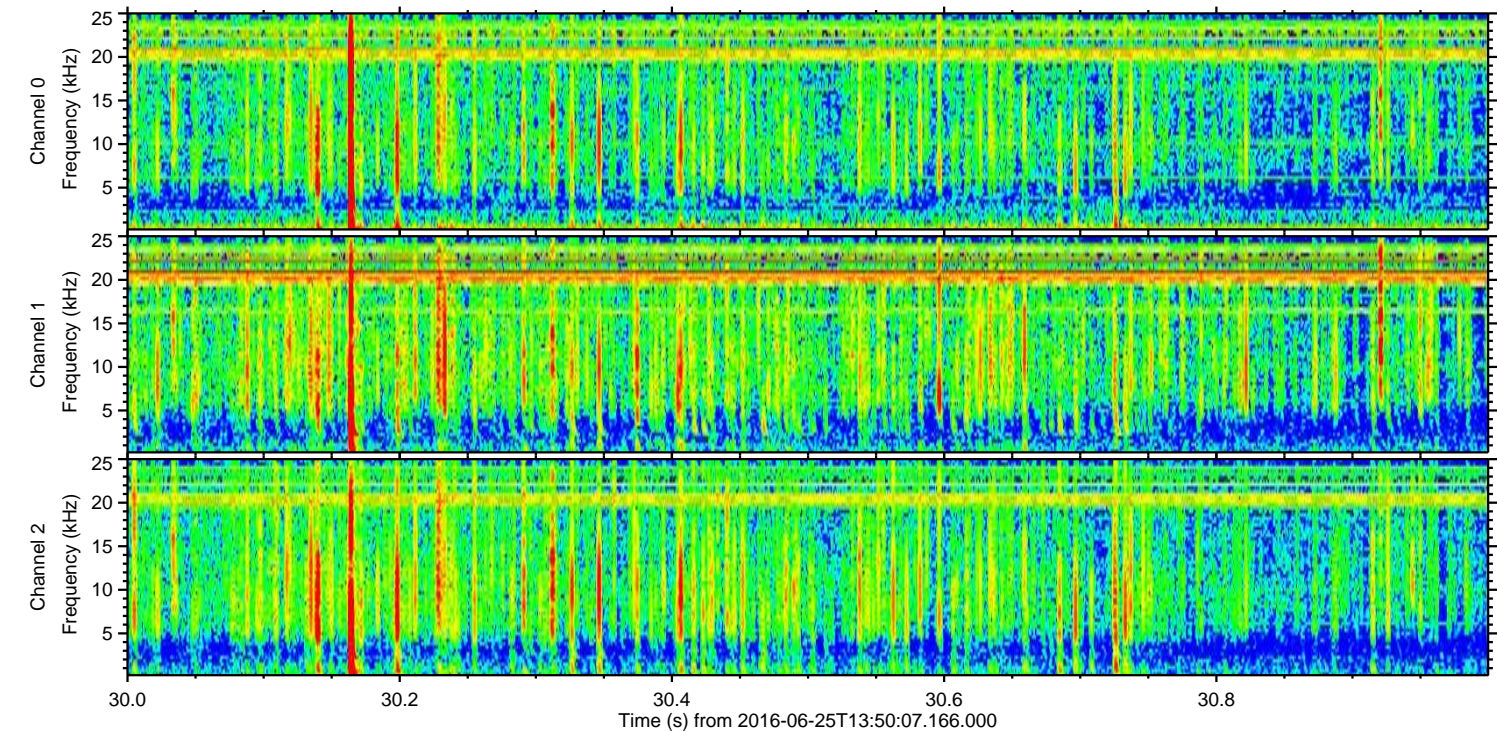
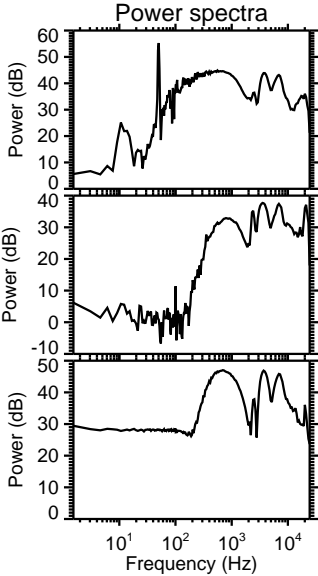
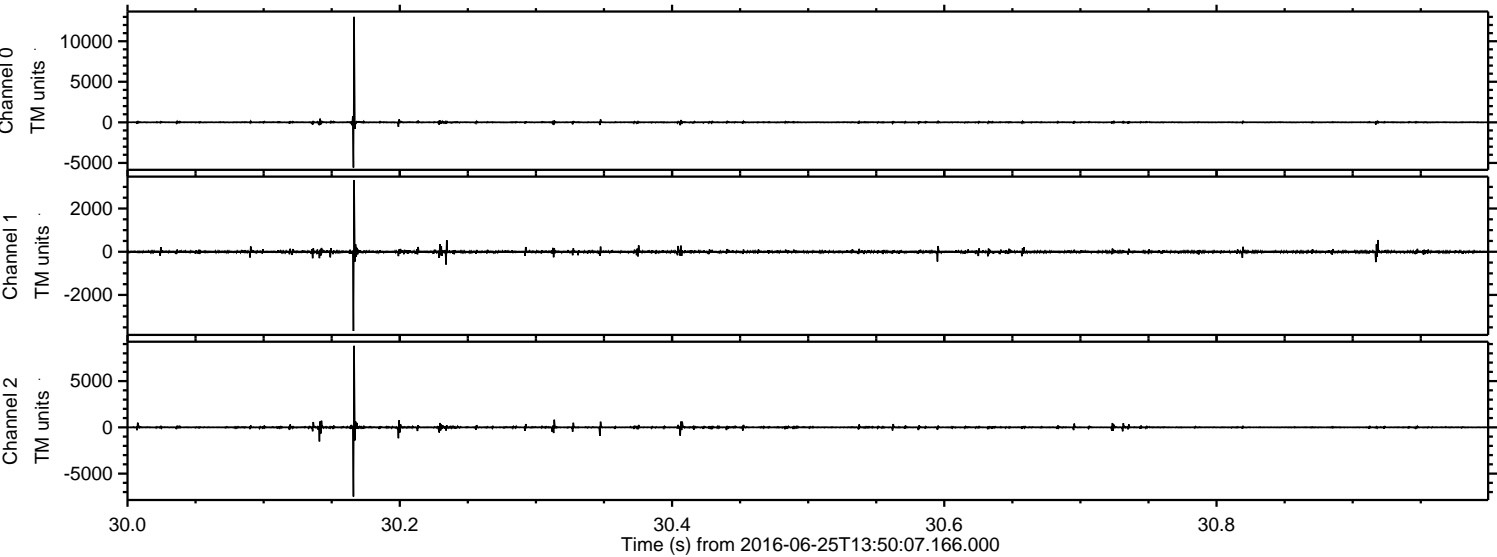



ELMAVAN 3D WAVEFORMS (Measured data sampled at 50 kHz) 51000 packets of 144 samples from 2016-06-25T13:50:07.166.000. Part 46/147

Processed Sat Jun 25 15:58:15 2016 by ELM ver.2012-10-06 from 001\_\_elm20160625\_135006\_\_dat00.bin

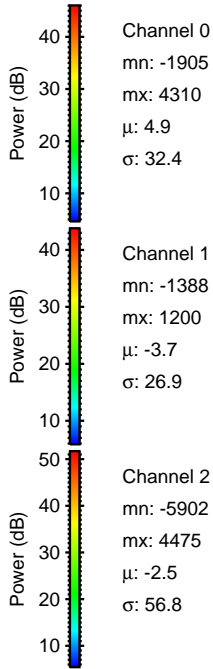
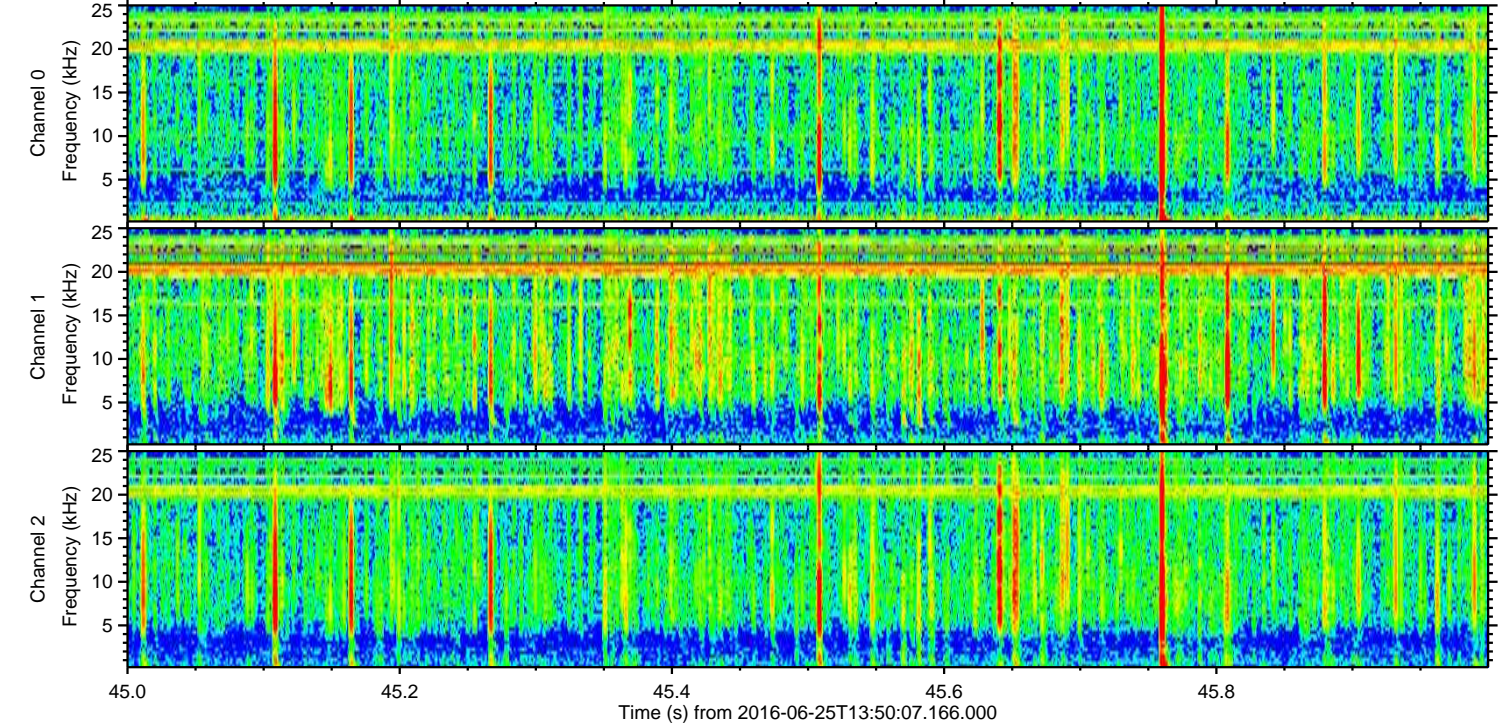
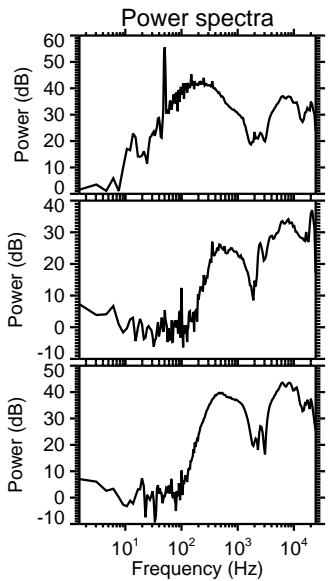
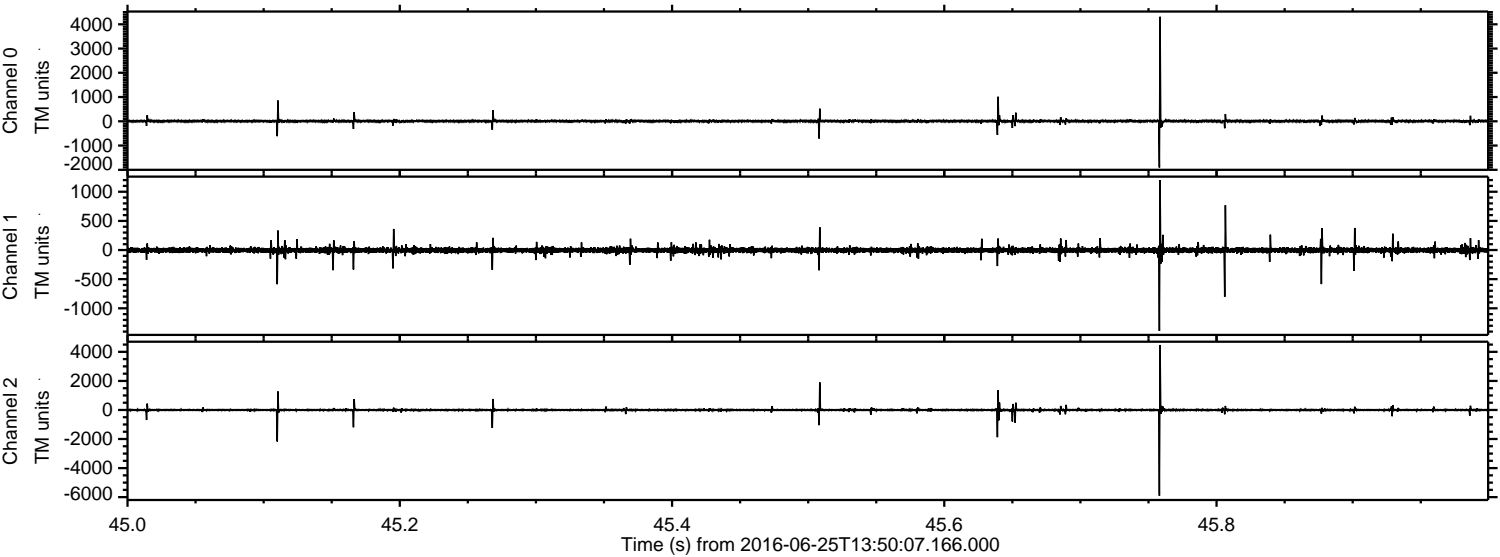



ELMAVAN 3D WAVEFORMS (Measured data sampled at 50 kHz) 51000 packets of 144 samples from 2016-06-25T13:50:07.166.000. Part 130/147

Processed Sat Jun 25 15:58:16 2016 by ELM ver.2012-10-06 from 001\_\_elm20160625\_135006\_\_dat00.bin

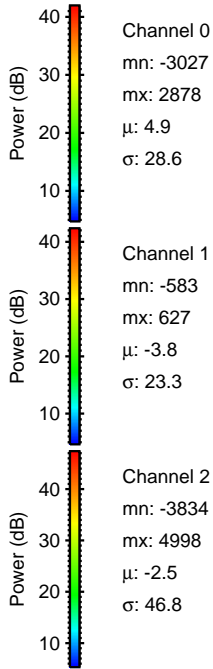
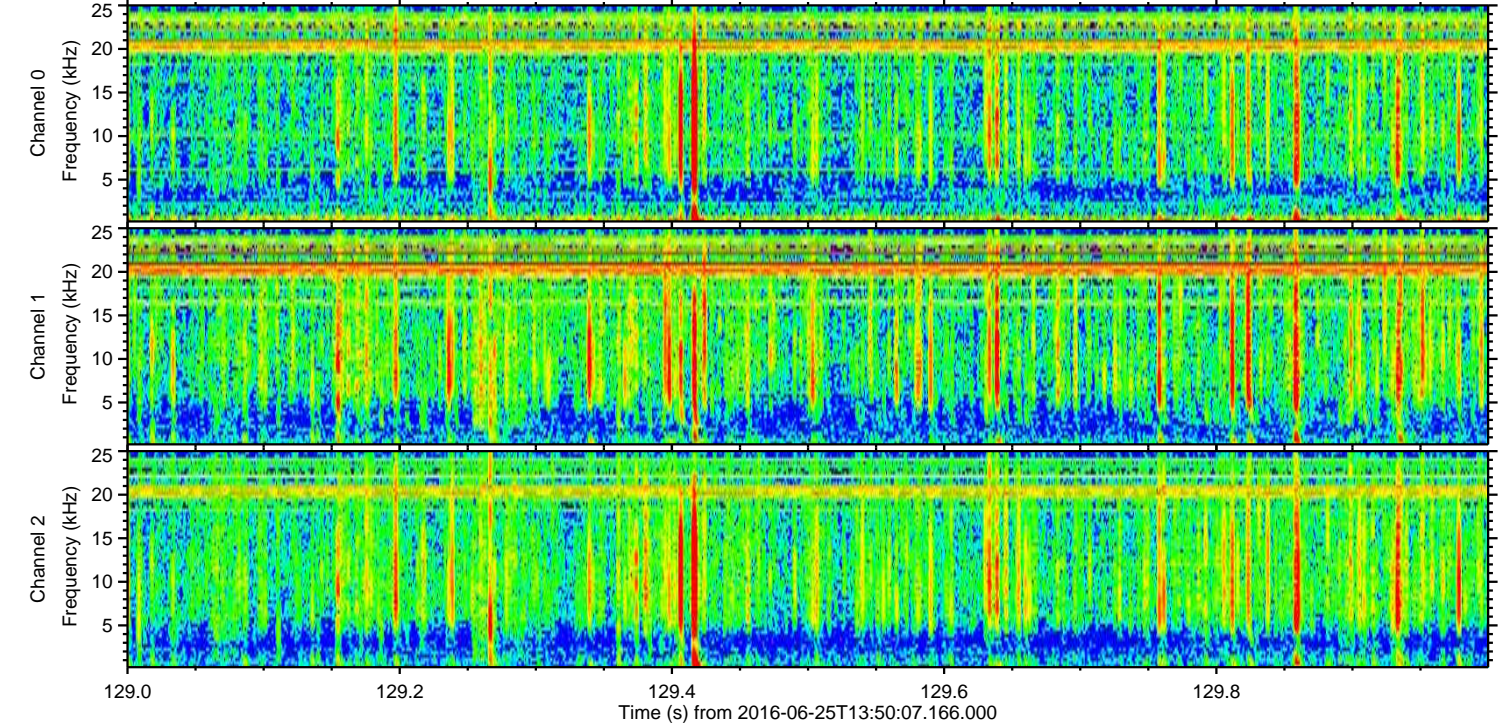
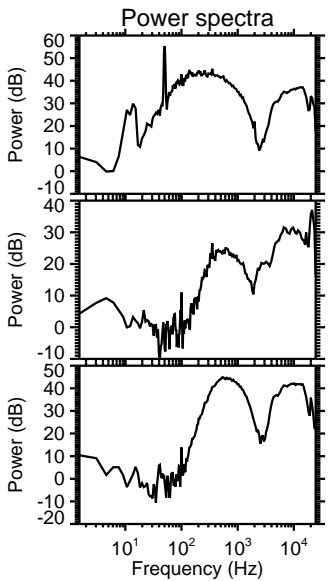
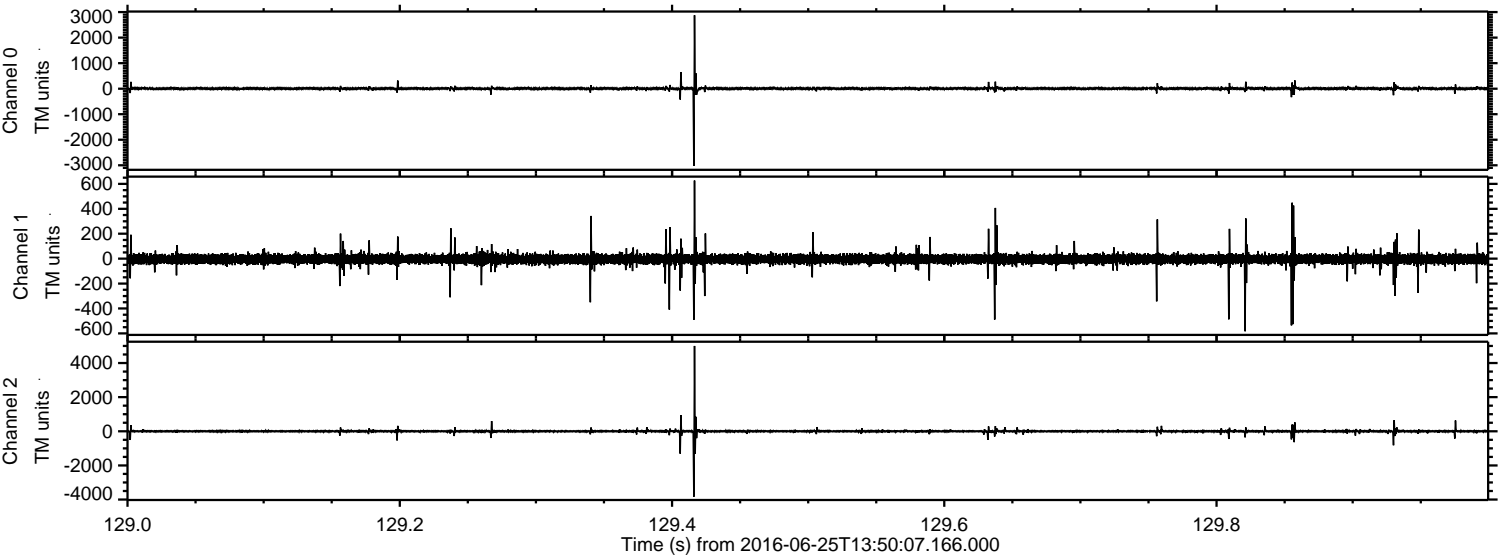

Channel 0  
mn: -3027  
mx: 2878  
 $\mu$ : 4.9  
 $\sigma$ : 28.6

Channel 1  
mn: -583  
mx: 627  
 $\mu$ : -3.8  
 $\sigma$ : 23.3

Channel 2  
mn: -3834  
mx: 4998  
 $\mu$ : -2.5  
 $\sigma$ : 46.8



Processed Sat Jun 25 15:58:17 2016 by ELM ver.2012-10-06 from 001\_\_elm20160625\_135006\_\_dat00.bin

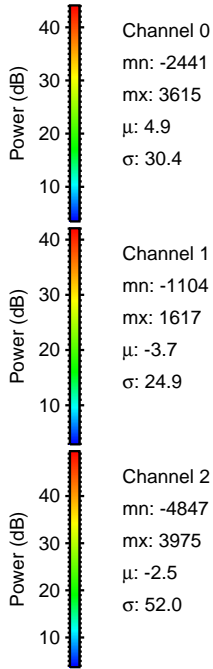
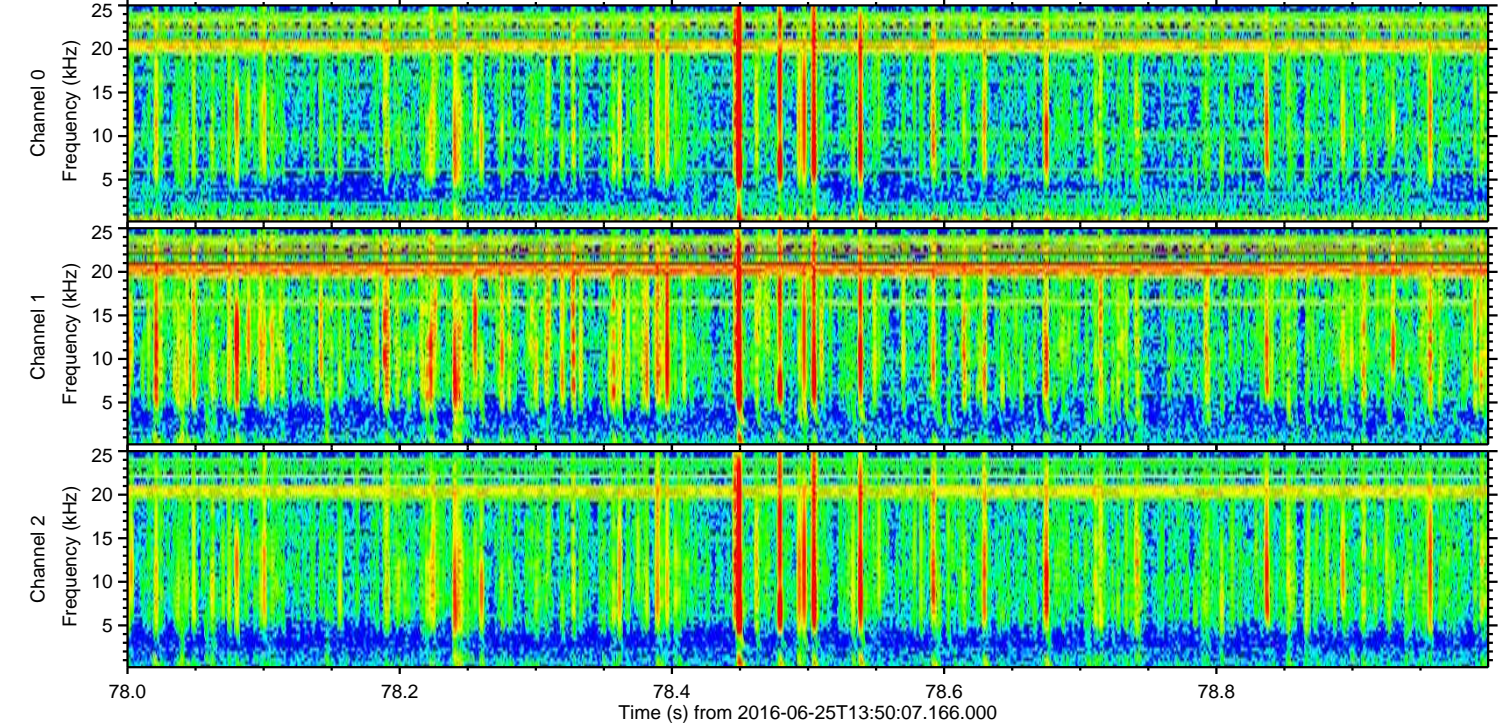
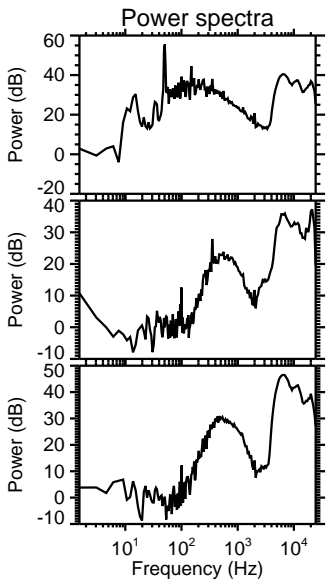
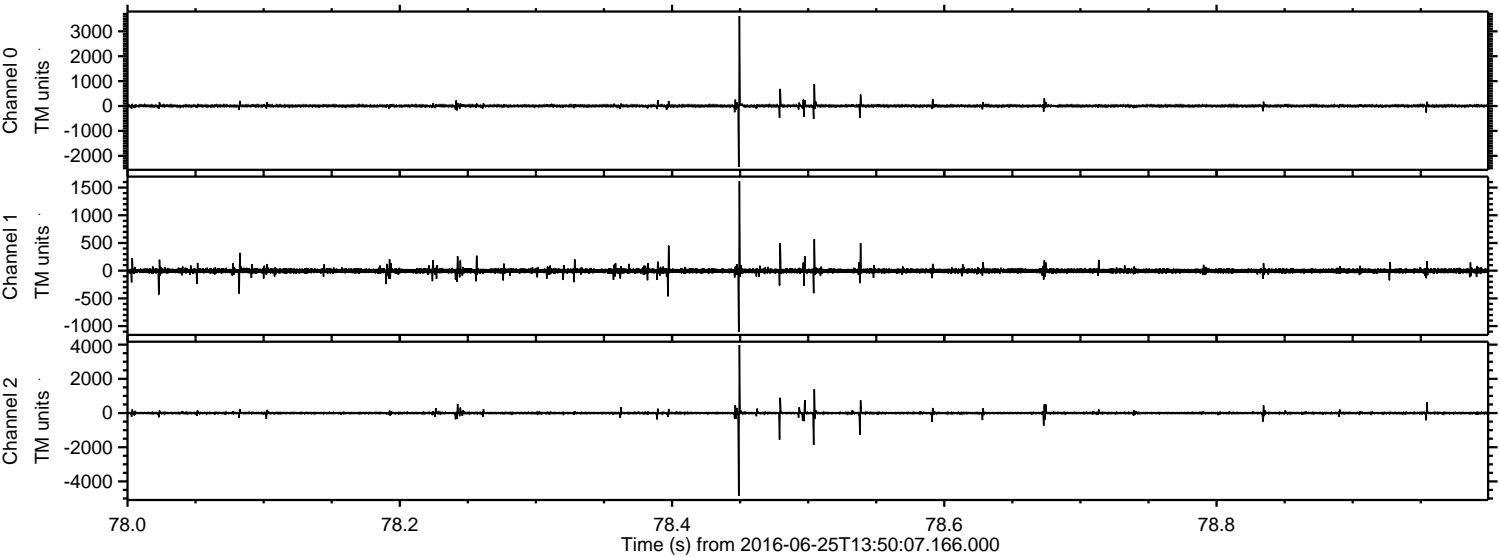

Channel 0  
mn: -2441  
mx: 3615  
 $\mu$ : 4.9  
 $\sigma$ : 30.4

Channel 1  
mn: -1104  
mx: 1617  
 $\mu$ : -3.7  
 $\sigma$ : 24.9

Channel 2  
mn: -4847  
mx: 3975  
 $\mu$ : -2.5  
 $\sigma$ : 52.0



Processed Sat Jun 25 15:58:18 2016 by ELM ver.2012-10-06 from 001\_\_elm20160625\_135006\_\_dat00.bin

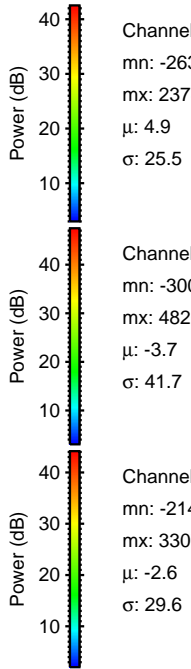
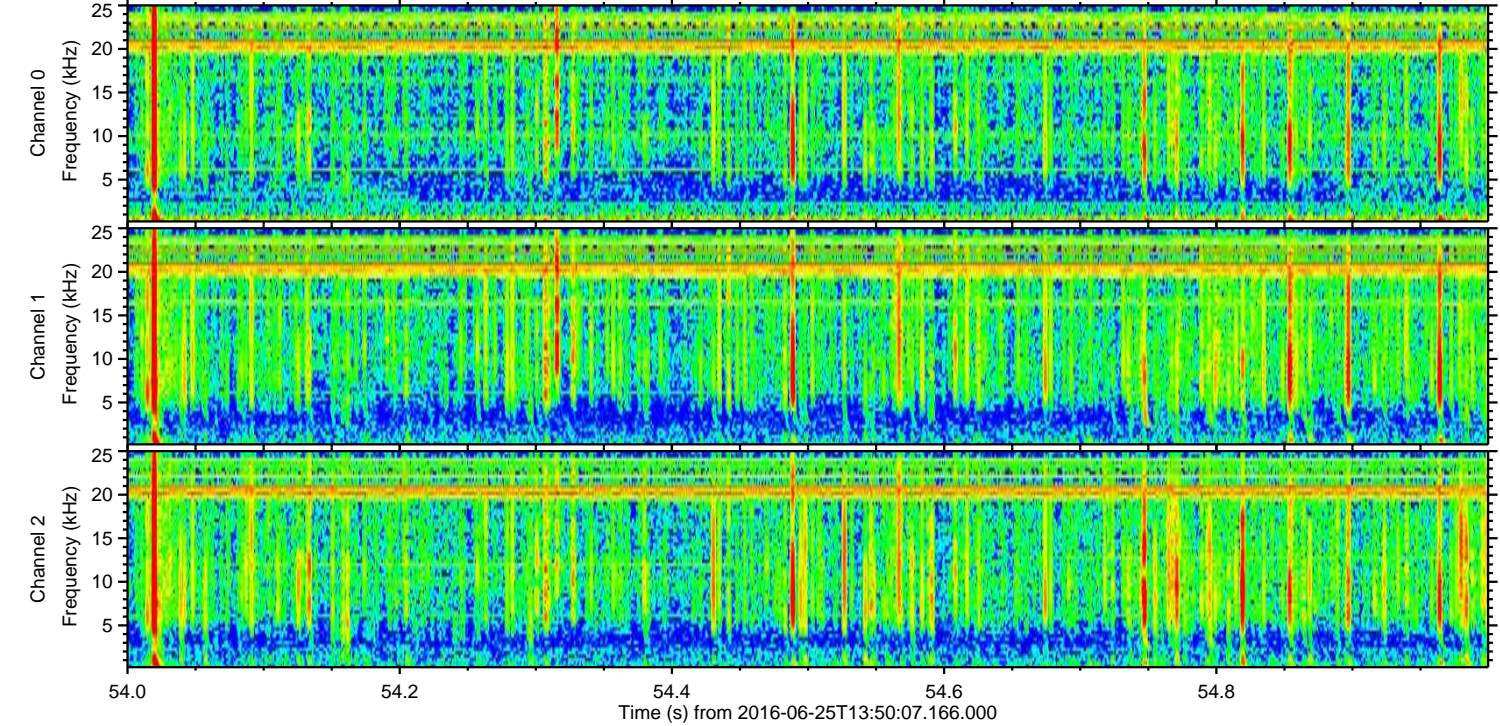
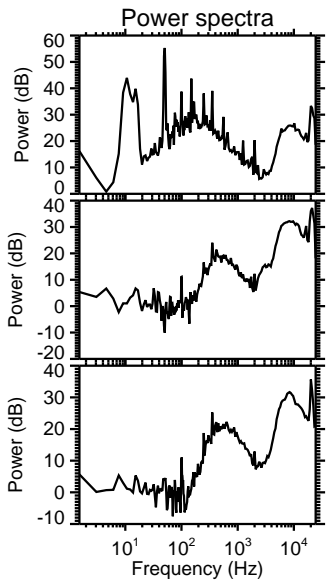
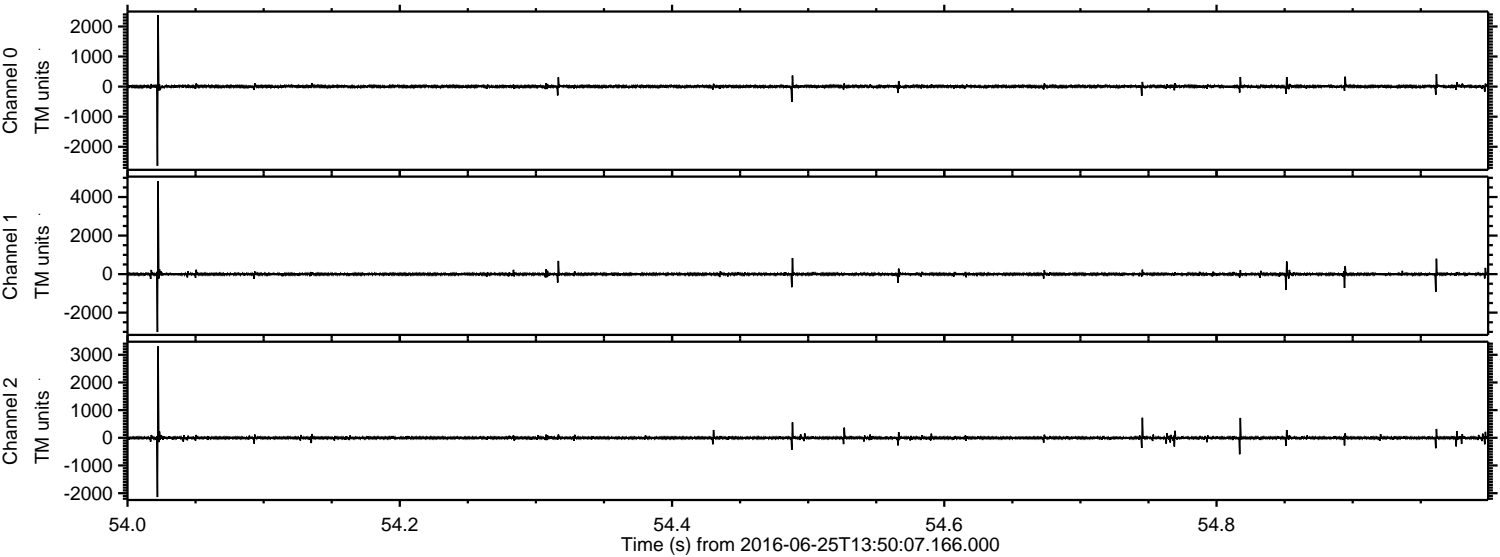

Channel 0  
mn: -2635  
mx: 2378  
 $\mu$ : 4.9  
 $\sigma$ : 25.5

Channel 1  
mn: -3007  
mx: 4820  
 $\mu$ : -3.7  
 $\sigma$ : 41.7

Channel 2  
mn: -2140  
mx: 3307  
 $\mu$ : -2.6  
 $\sigma$ : 29.6



ELMAVAN 3D WAVEFORMS (Measured data sampled at 50 kHz) 51000 packets of 144 samples from 2016-06-25T13:50:07.166.000. Part 37/147

Processed Sat Jun 25 15:58:19 2016 by ELM ver.2012-10-06 from 001\_\_elm20160625\_135006\_\_dat00.bin

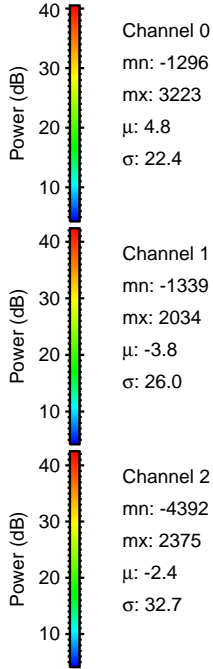
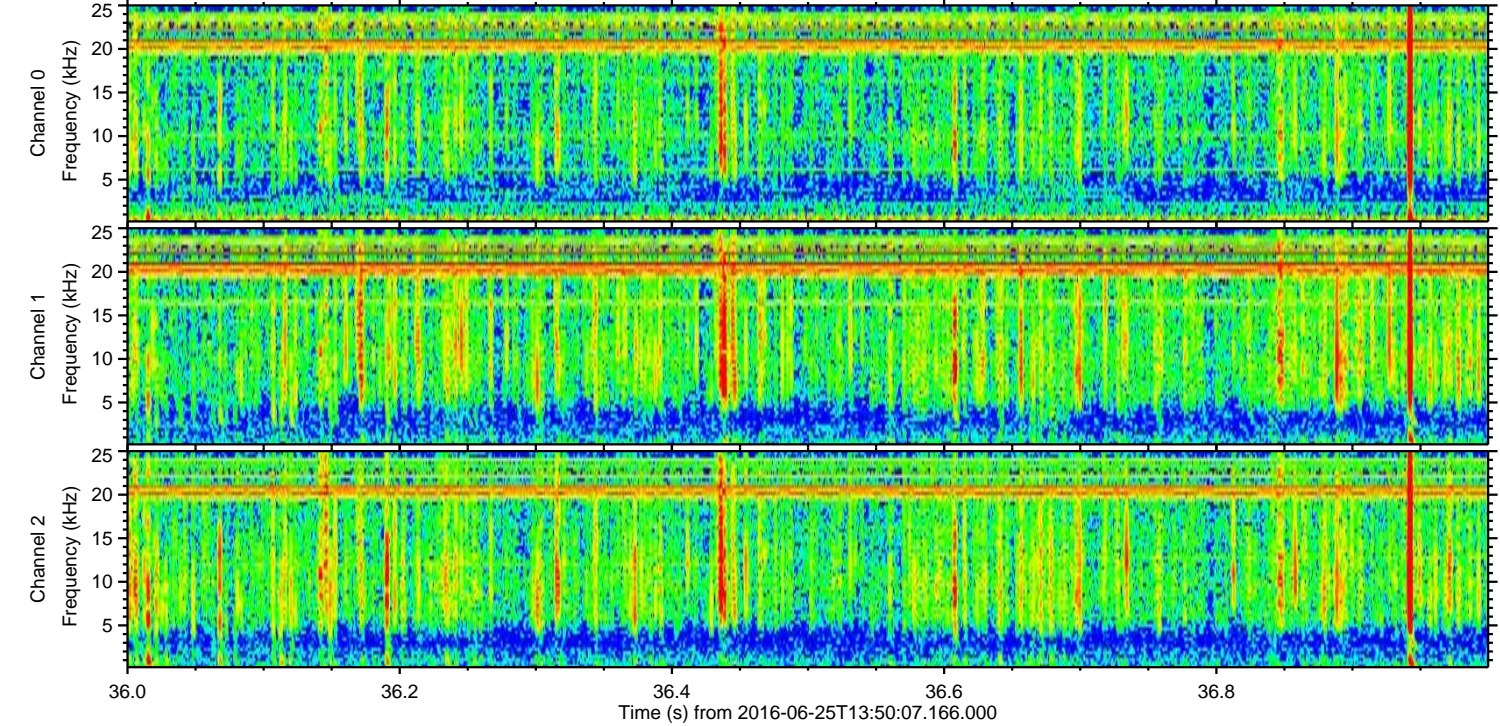
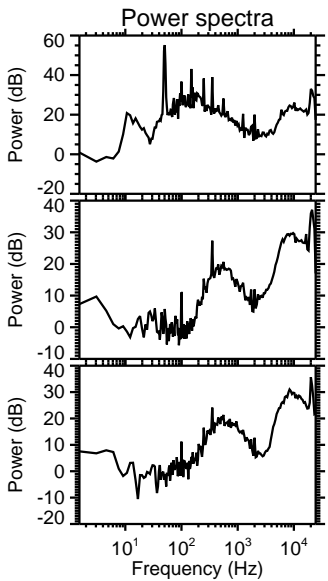
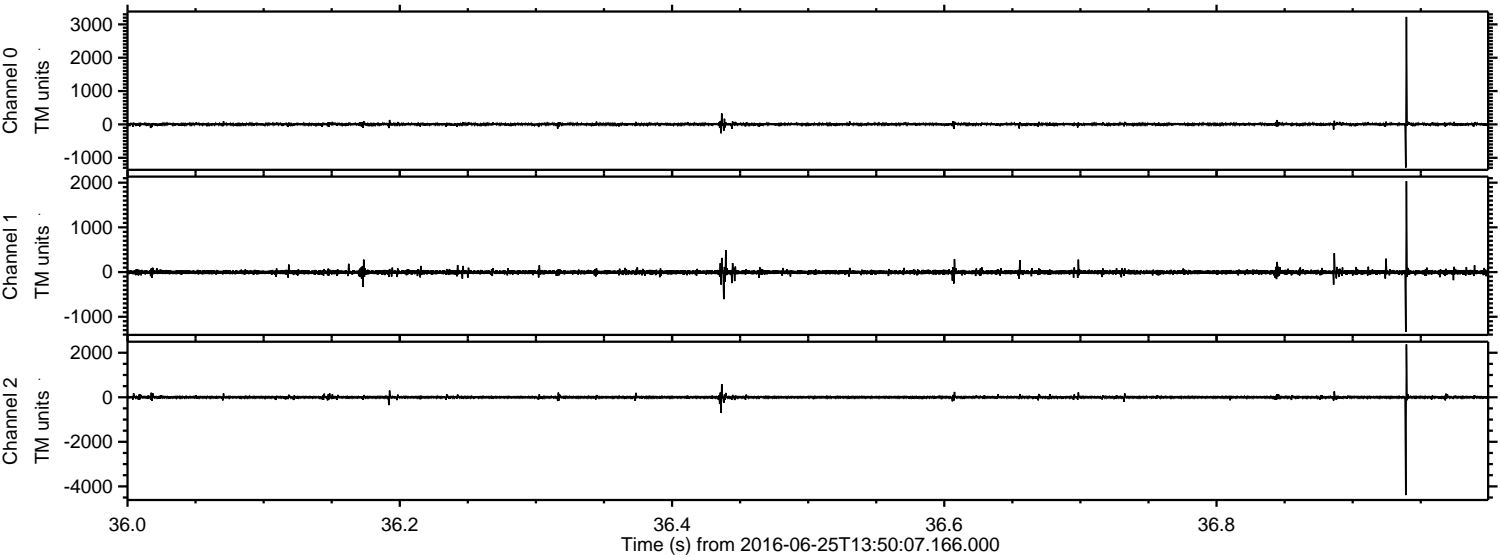

Channel 0  
mn: -1296  
mx: 3223  
 $\mu$ : 4.8  
 $\sigma$ : 22.4

Channel 1  
mn: -1339  
mx: 2034  
 $\mu$ : -3.8  
 $\sigma$ : 26.0

Channel 2  
mn: -4392  
mx: 2375  
 $\mu$ : -2.4  
 $\sigma$ : 32.7



ELMAVAN 3D WAVEFORMS (Measured data sampled at 50 kHz) 51000 packets of 144 samples from 2016-06-25T13:50:07.166.000. Part 17/147

Processed Sat Jun 25 15:58:20 2016 by ELM ver.2012-10-06 from 001\_\_elm20160625\_135006\_\_dat00.bin

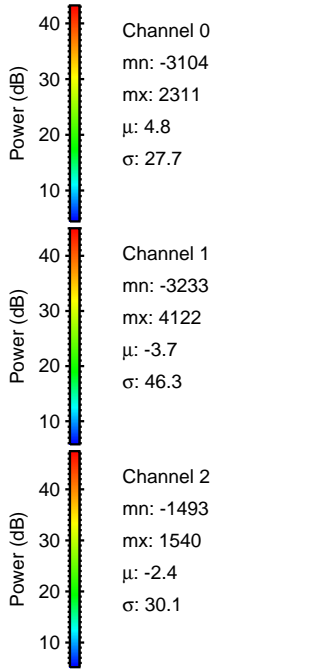
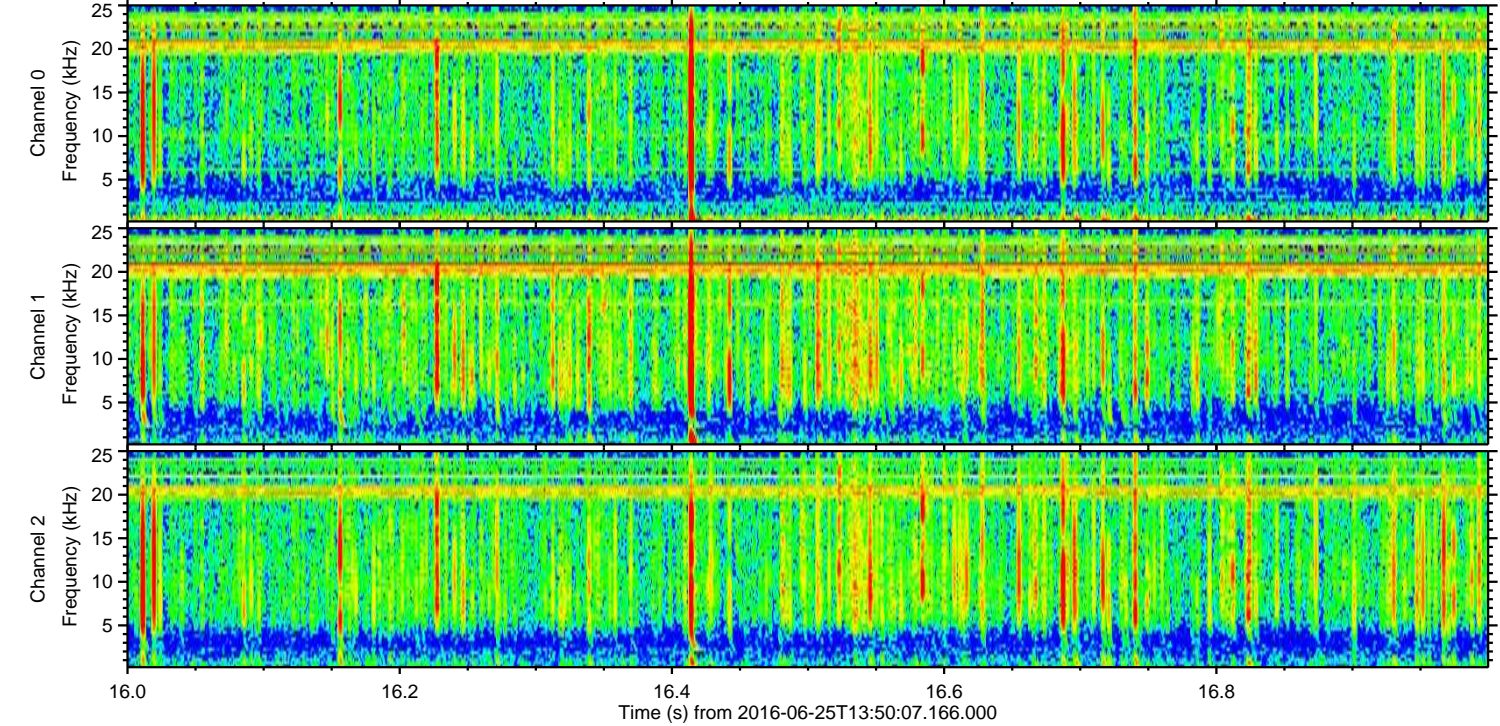
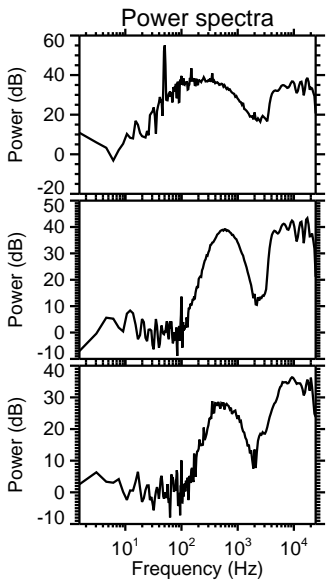
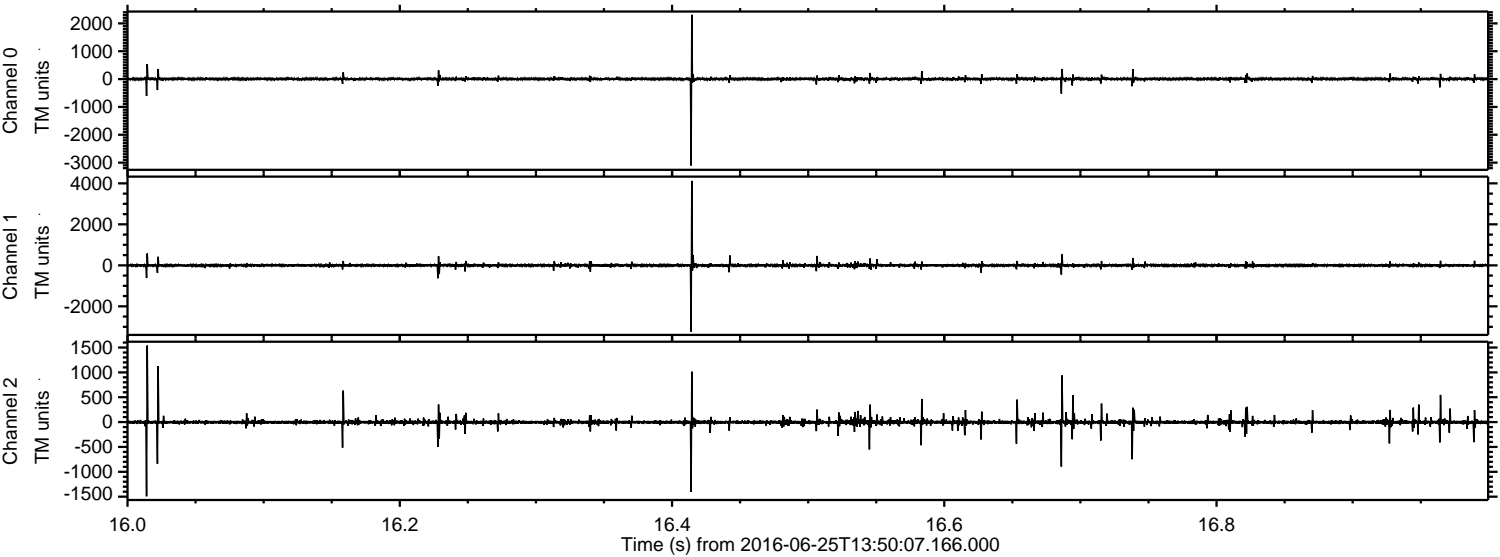



ELMAVAN 3D WAVEFORMS (Measured data sampled at 50 kHz) 51000 packets of 144 samples from 2016-06-25T13:50:07.166.000. Part 85/147

Processed Sat Jun 25 15:58:21 2016 by ELM ver.2012-10-06 from 001\_\_elm20160625\_135006\_\_dat00.bin

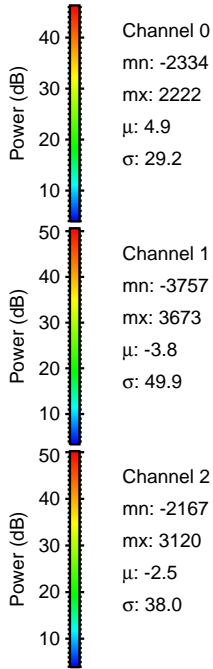
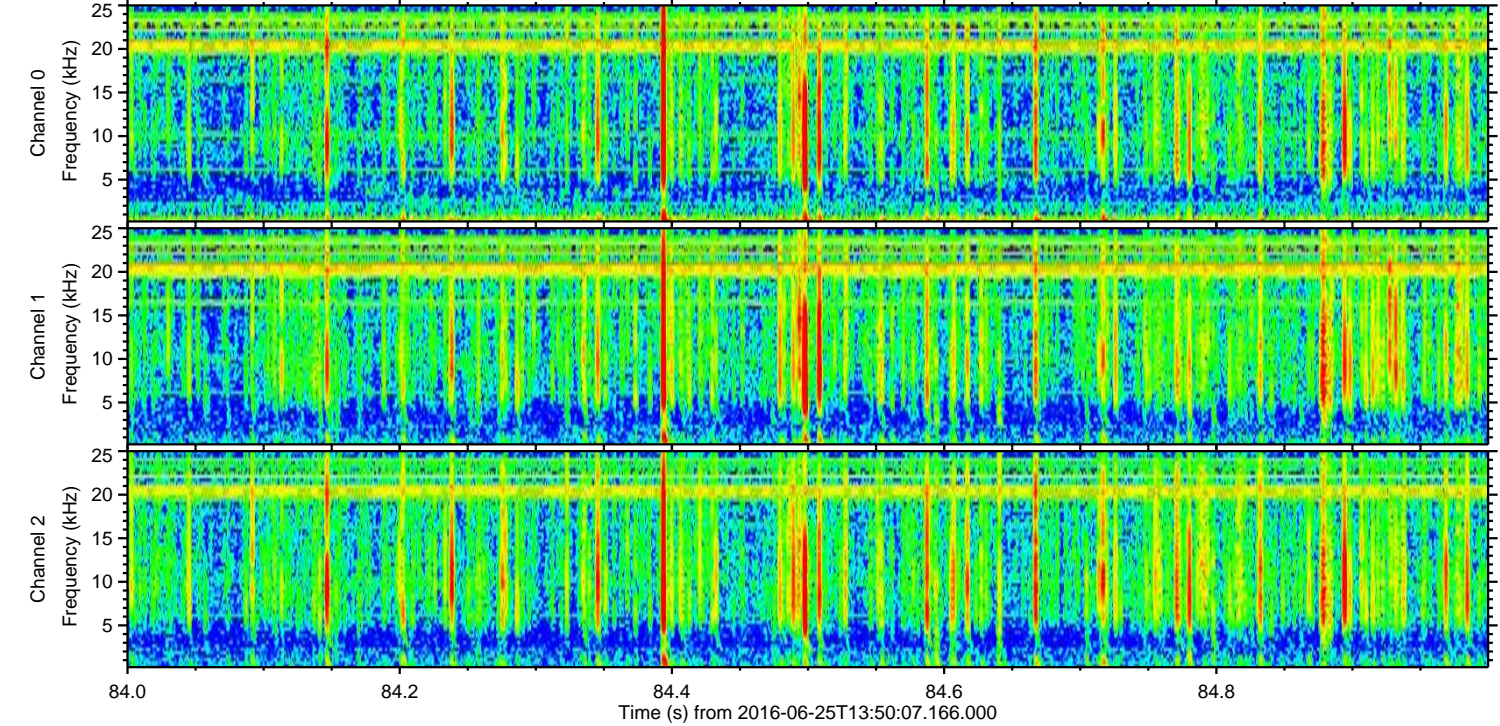
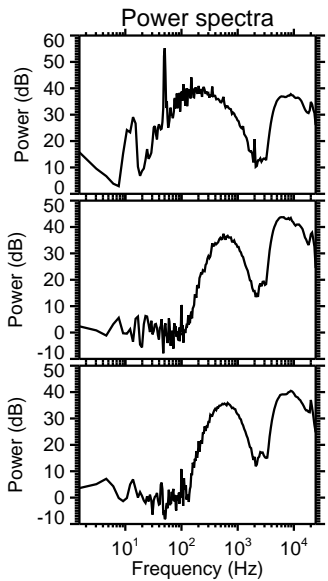
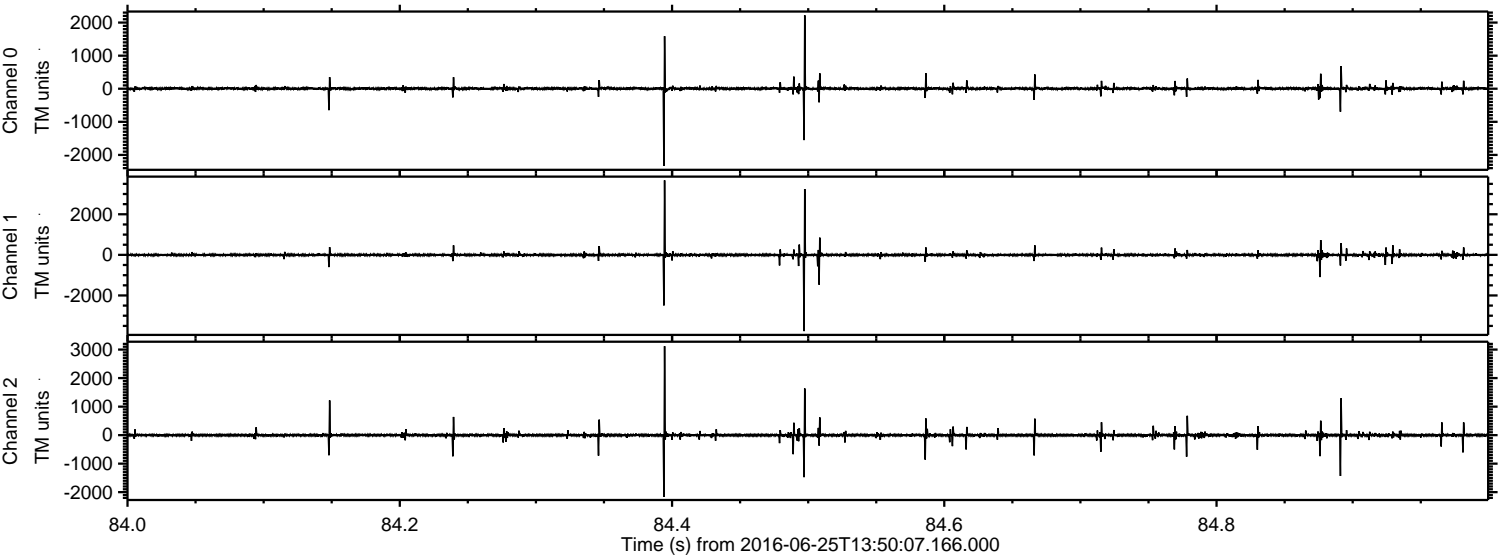

Channel 0  
mn: -2334  
mx: 2222  
 $\mu$ : 4.9  
 $\sigma$ : 29.2

Channel 1  
mn: -3757  
mx: 3673  
 $\mu$ : -3.8  
 $\sigma$ : 49.9

Channel 2  
mn: -2167  
mx: 3120  
 $\mu$ : -2.5  
 $\sigma$ : 38.0



ELMAVAN 3D WAVEFORMS (Measured data sampled at 50 kHz) 51000 packets of 144 samples from 2016-06-25T13:50:07.166.000. Part 76/147

Processed Sat Jun 25 15:58:22 2016 by ELM ver.2012-10-06 from 001\_\_elm20160625\_135006\_\_dat00.bin

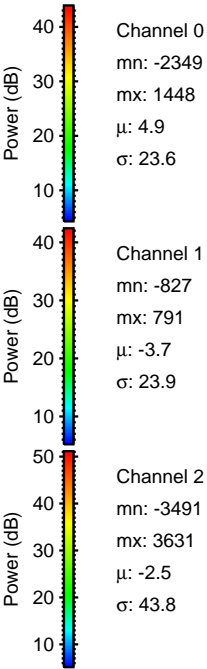
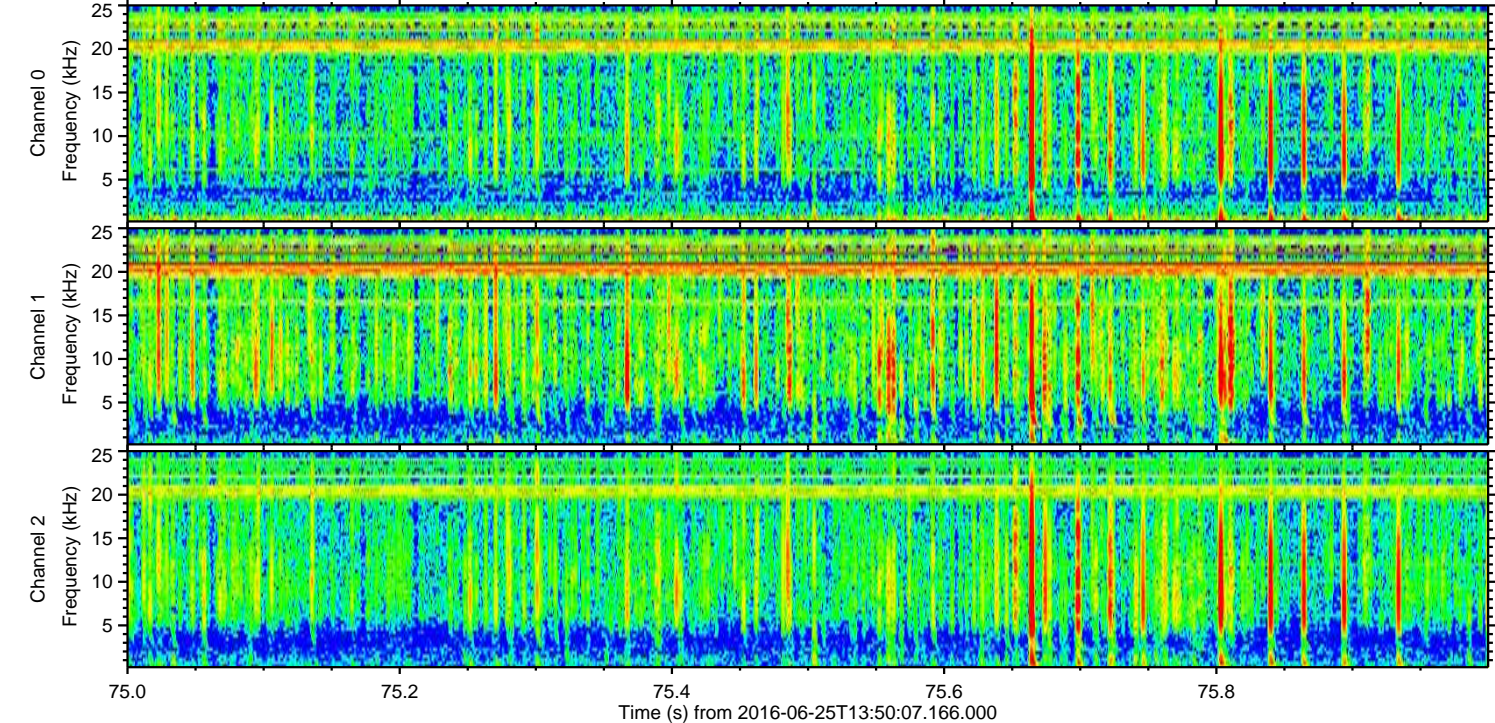
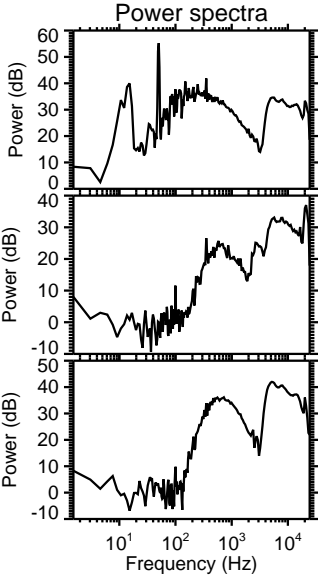
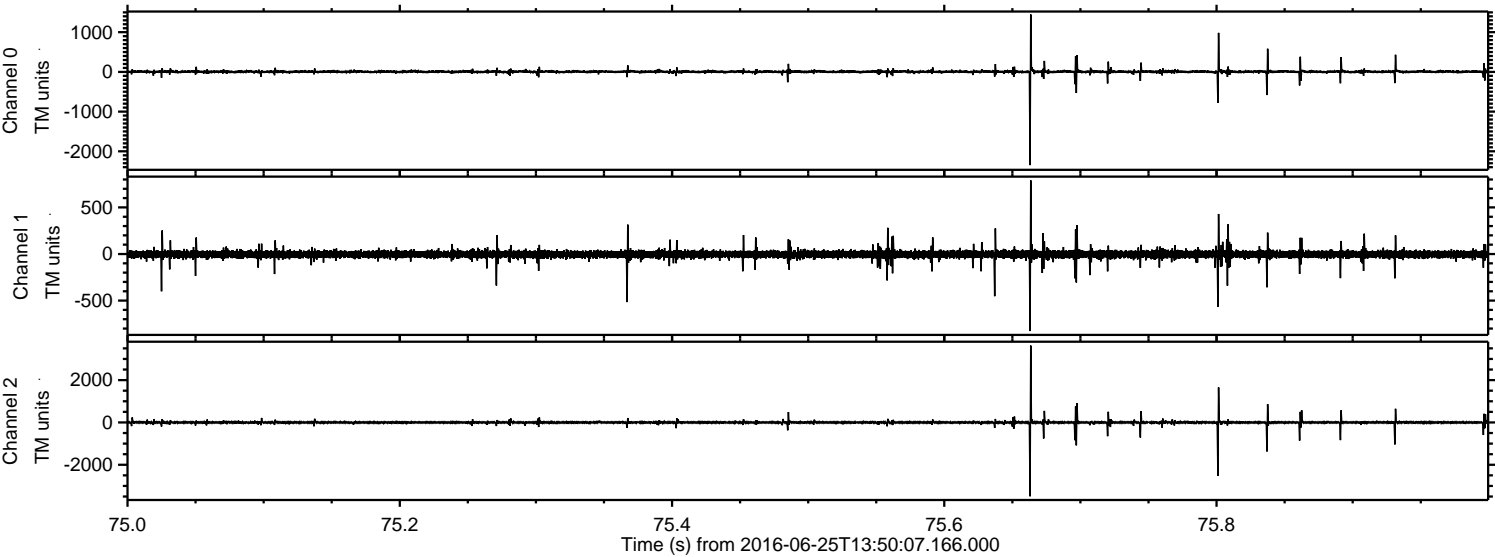



Processed Sat Jun 25 15:58:23 2016 by ELM ver.2012-10-06 from 001\_\_elm20160625\_135006\_\_dat00.bin

