

ELMAVAN 3D WAVEFORMS (Measured data sampled at 50 kHz) 51000 packets of 144 samples from 2016-06-25T13:10:05.534.999.

Processed Sat Jun 25 15:17:50 2016 by ELM ver.2012-10-06 from 001__elm20160625_131004__dat00.bin

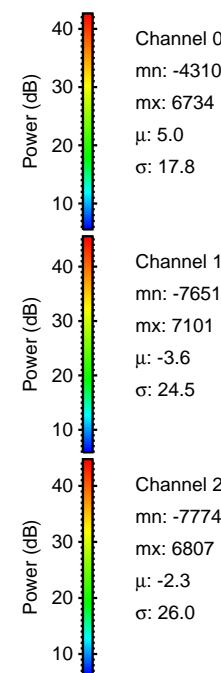
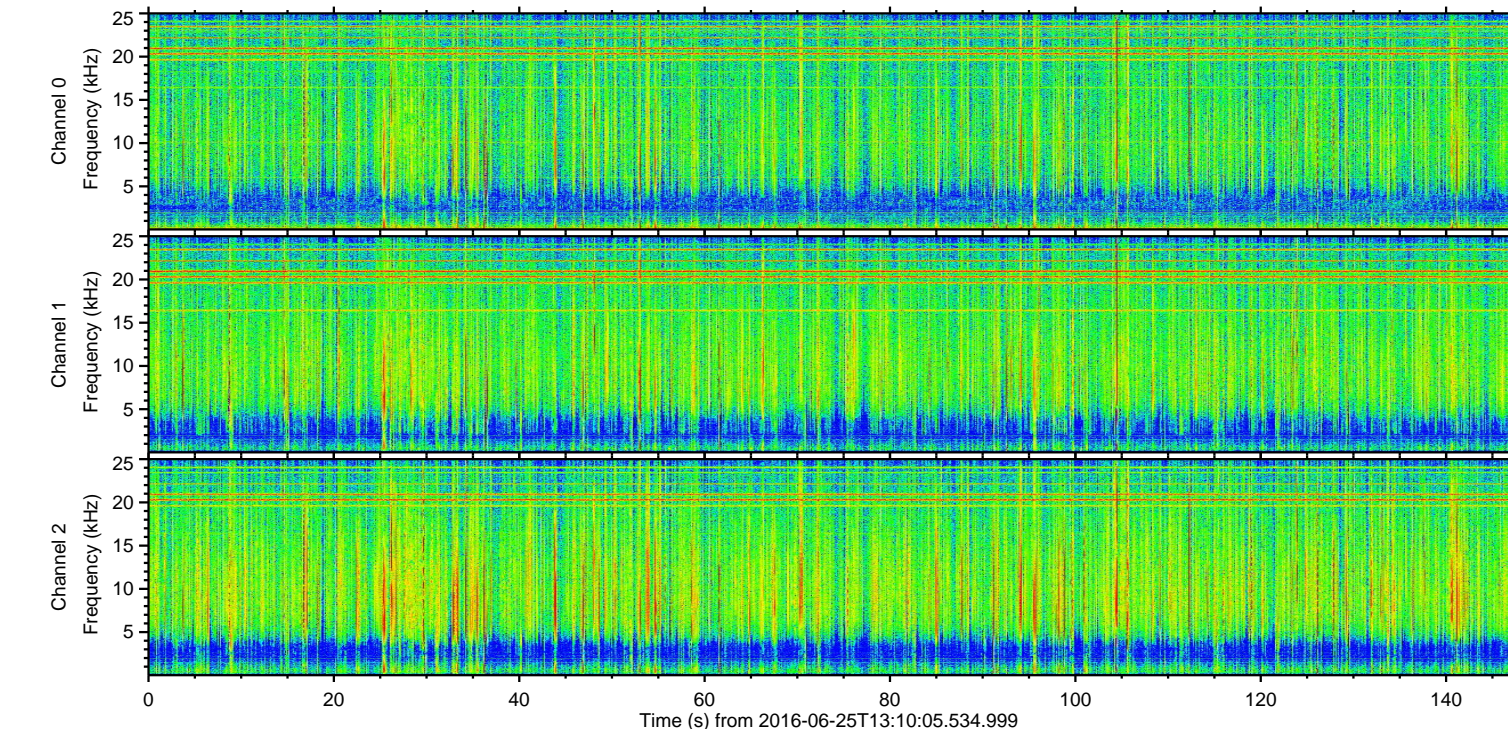
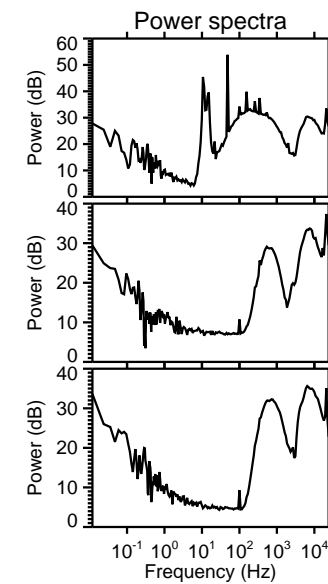
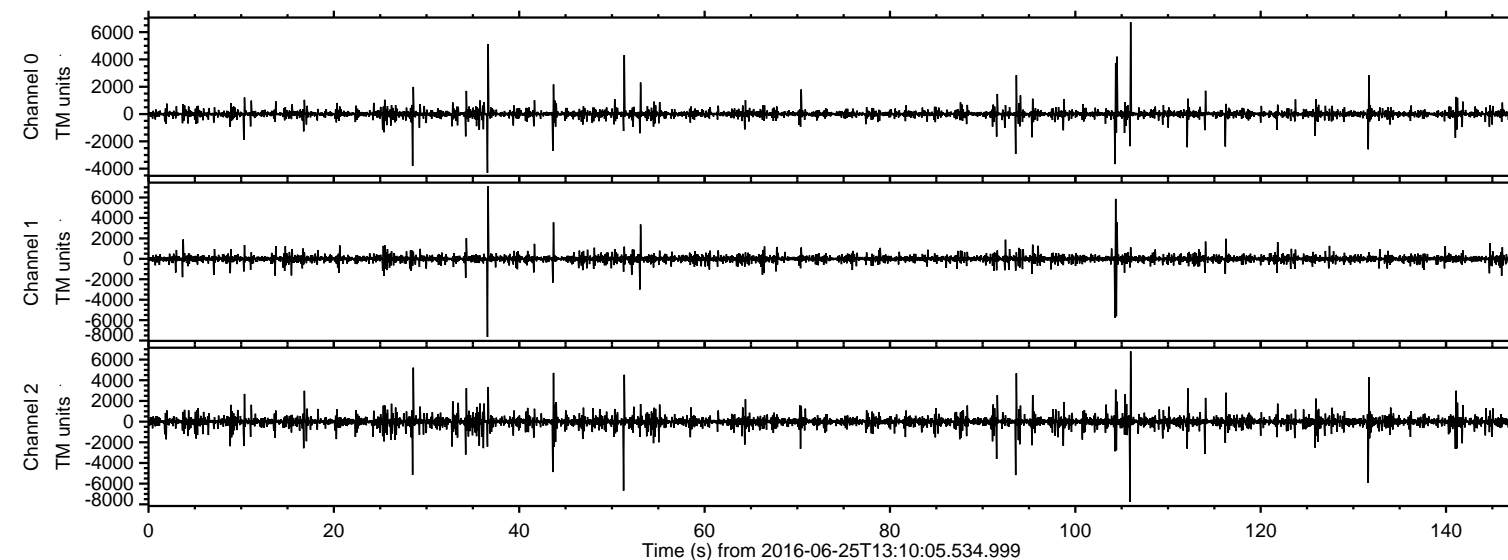

ELMAVAN 3D WAVEFORMS (Measured data sampled at 50 kHz) 51000 packets of 144 samples from 2016-06-25T13:10:05.534.999. Part 106/147

Processed Sat Jun 25 15:18:05 2016 by ELM ver.2012-10-06 from 001__elm20160625_131004__dat00.bin

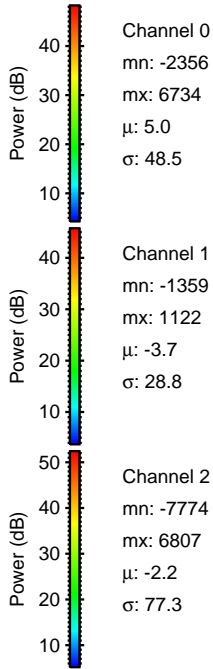
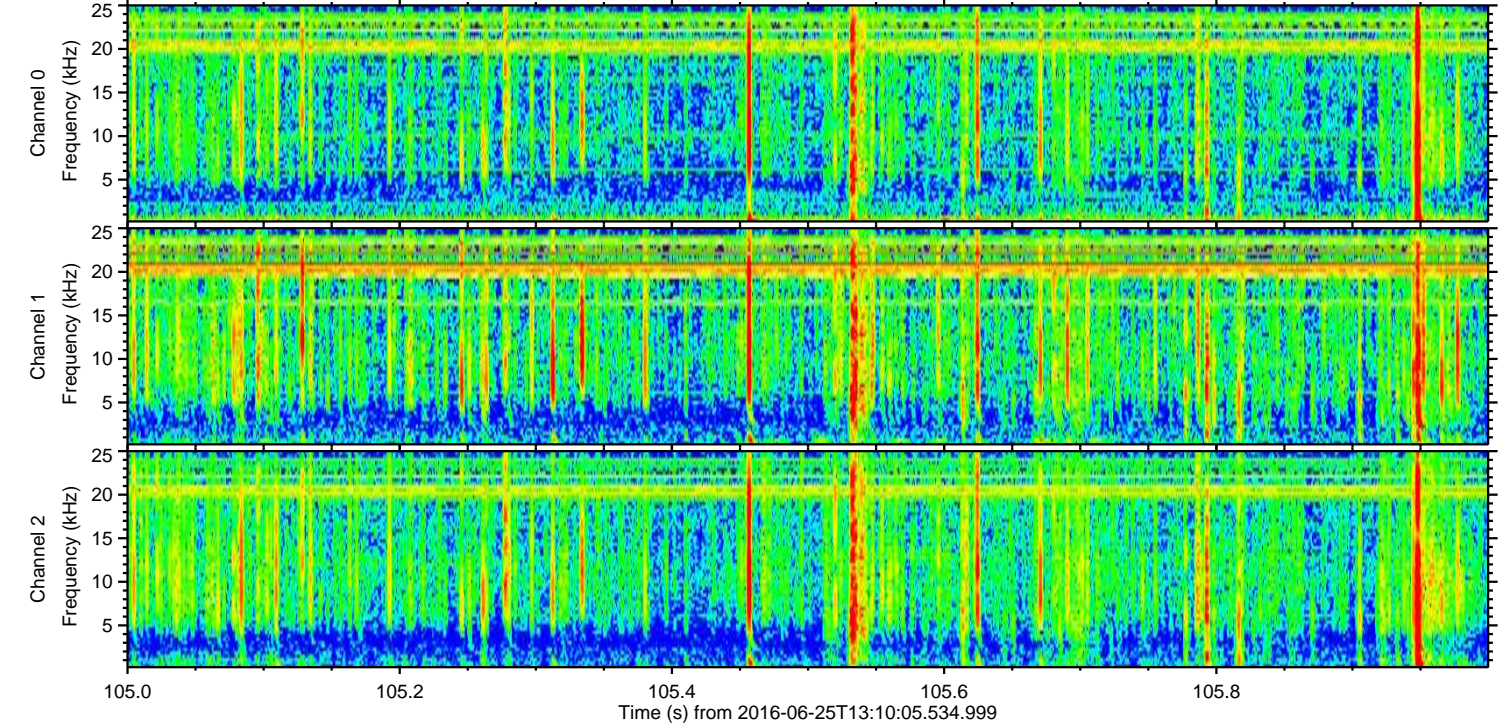
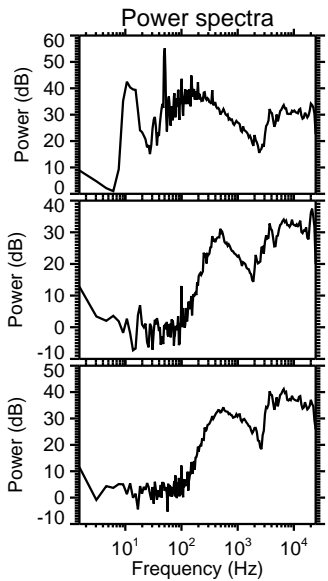
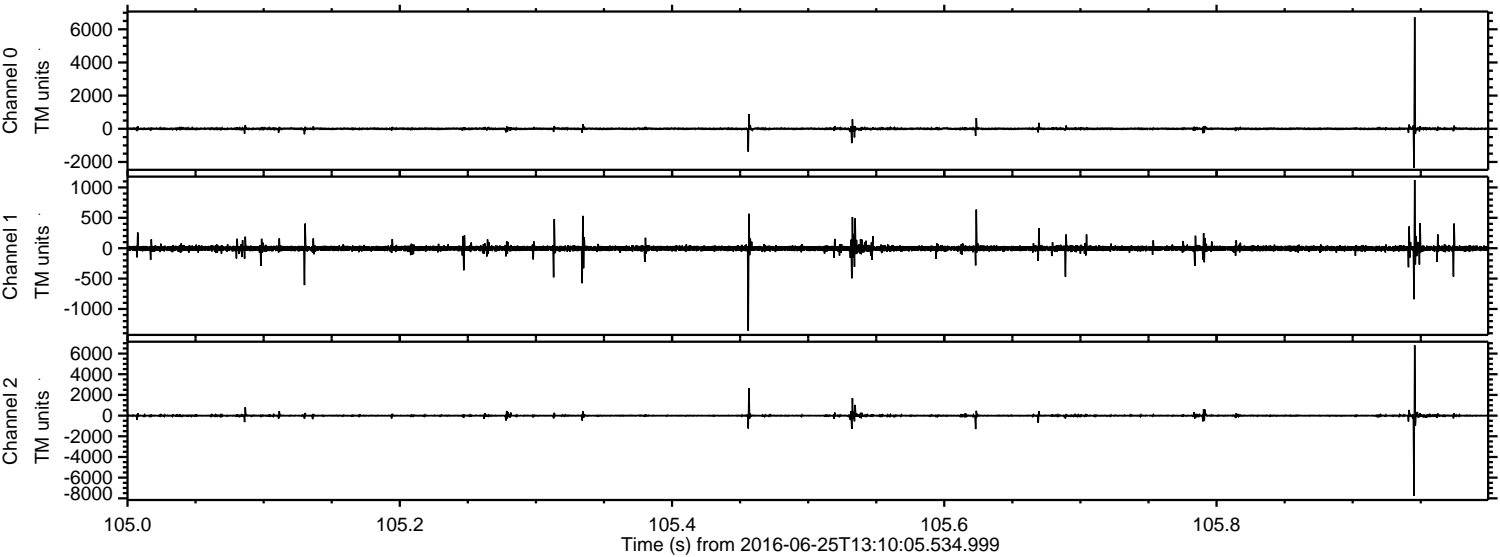

ELMAVAN 3D WAVEFORMS (Measured data sampled at 50 kHz) 51000 packets of 144 samples from 2016-06-25T13:10:05.534.999. Part 37/147

Processed Sat Jun 25 15:18:06 2016 by ELM ver.2012-10-06 from 001__elm20160625_131004__dat00.bin

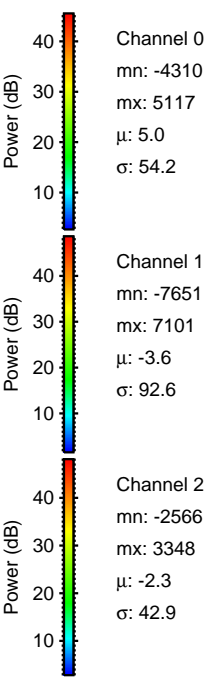
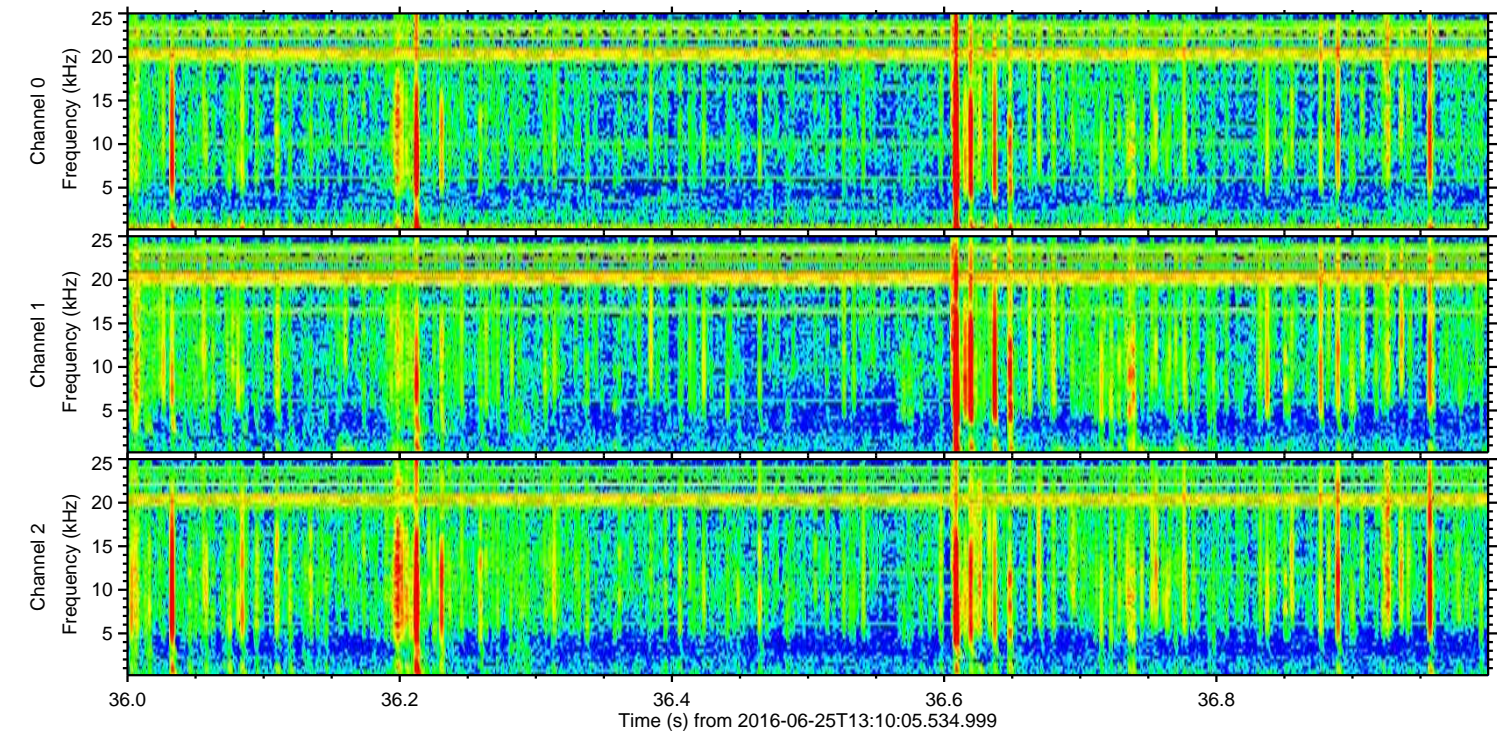
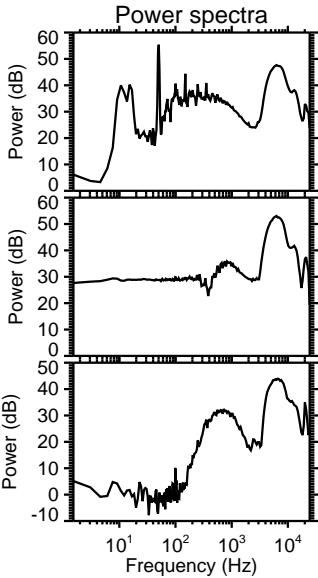
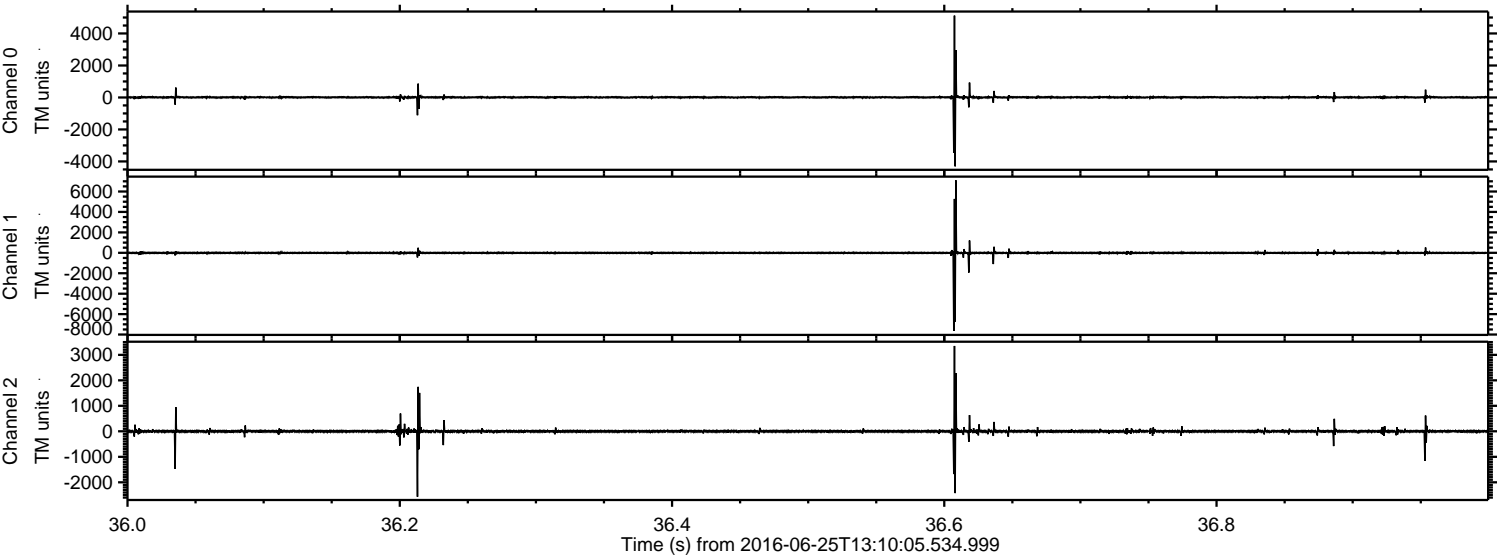

Processed Sat Jun 25 15:18:07 2016 by ELM ver.2012-10-06 from 001__elm20160625_131004__dat00.bin

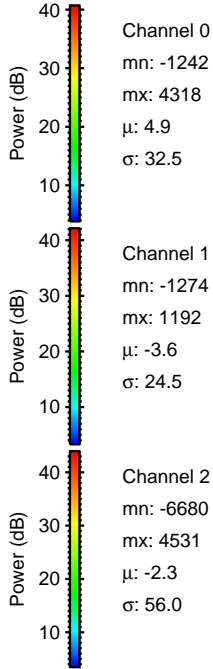
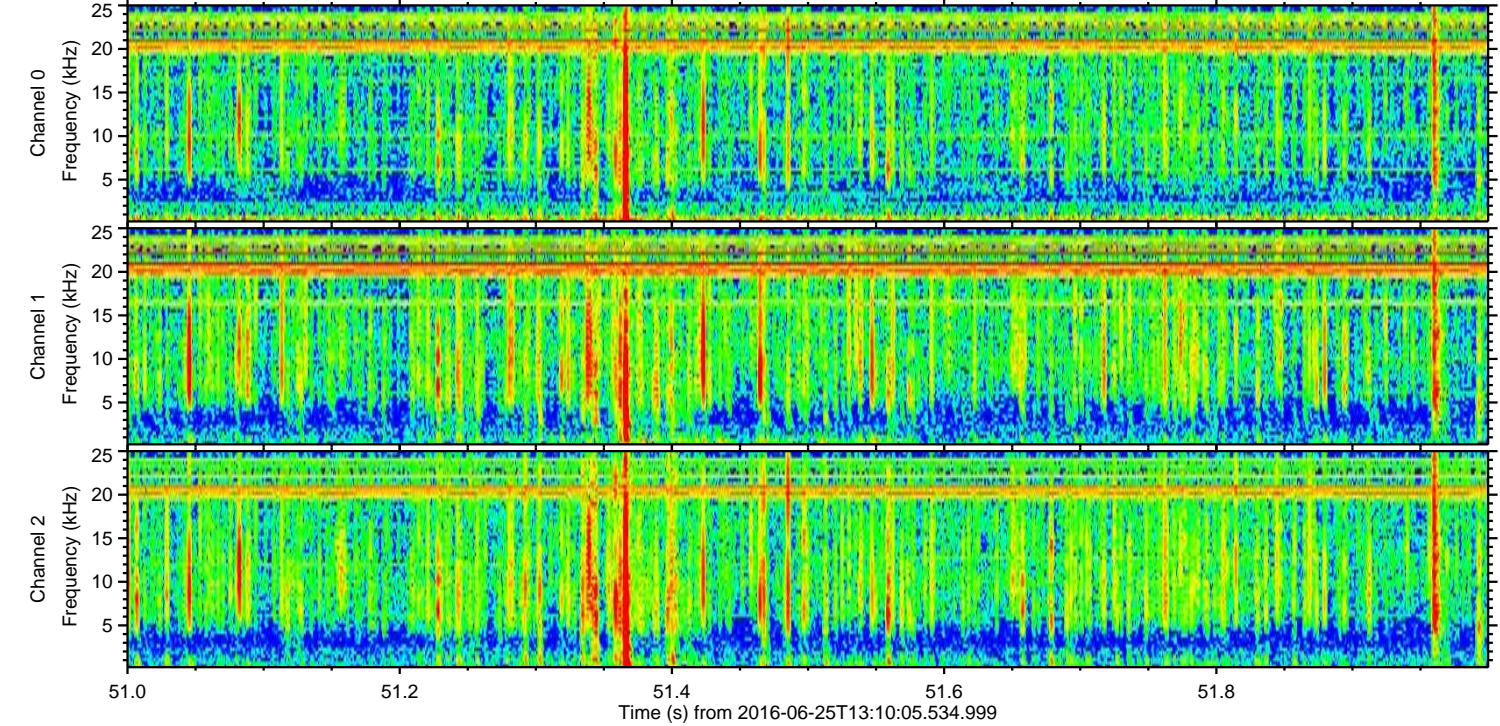
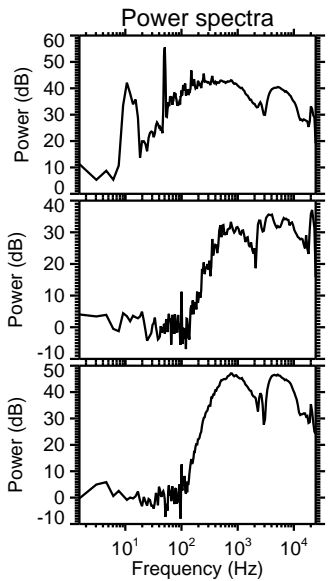
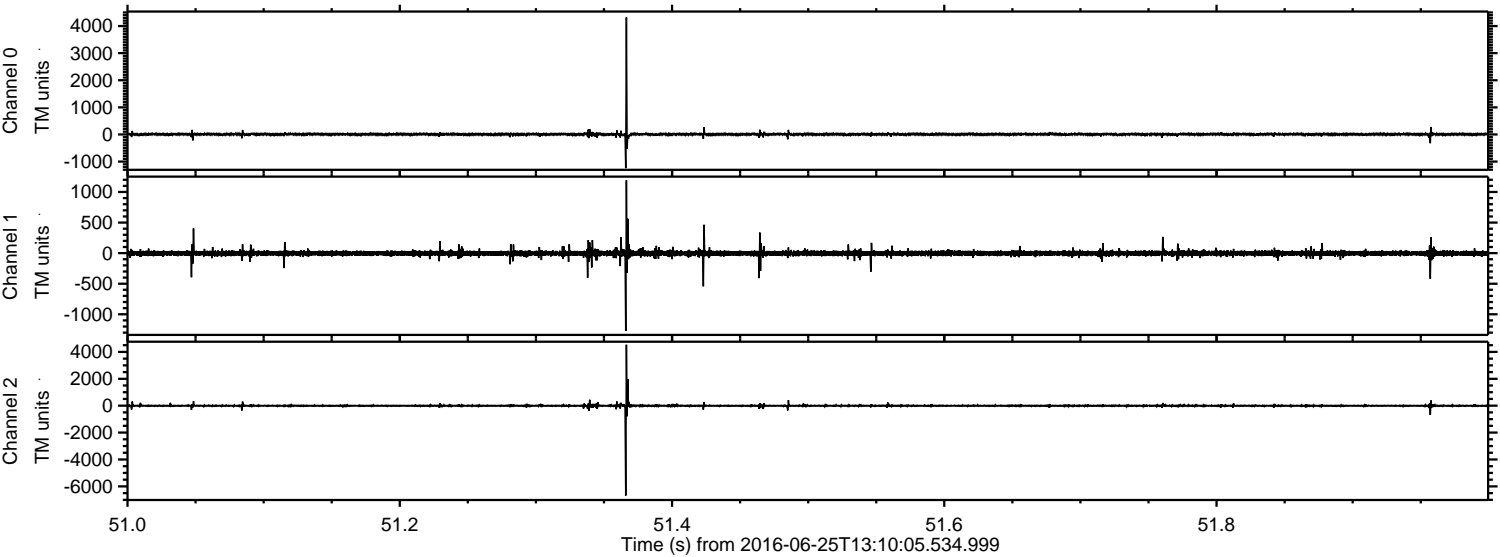

ELMAVAN 3D WAVEFORMS (Measured data sampled at 50 kHz) 51000 packets of 144 samples from 2016-06-25T13:10:05.534.999. Part 132/147

Processed Sat Jun 25 15:18:08 2016 by ELM ver.2012-10-06 from 001__elm20160625_131004__dat00.bin

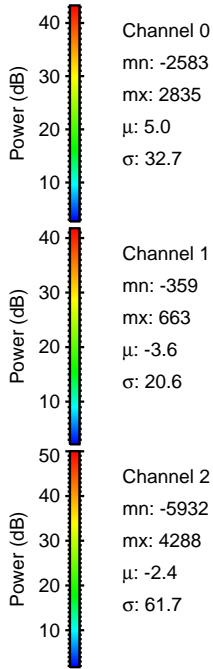
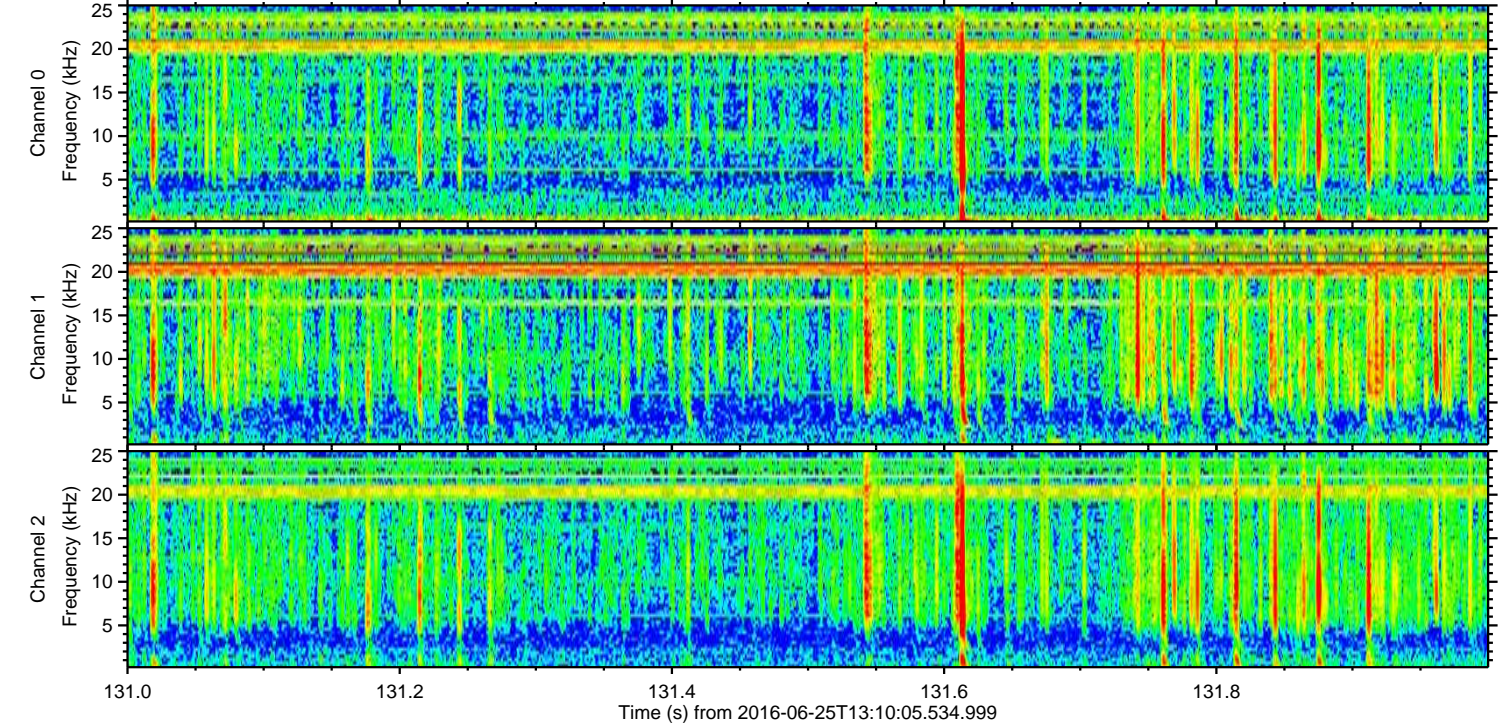
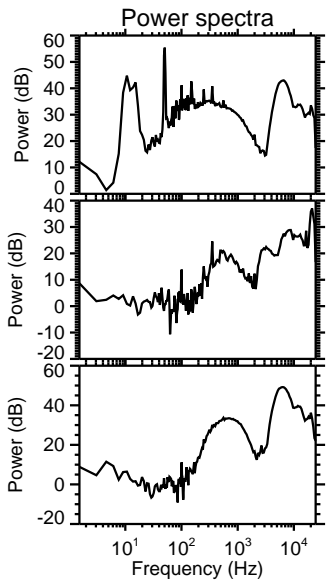
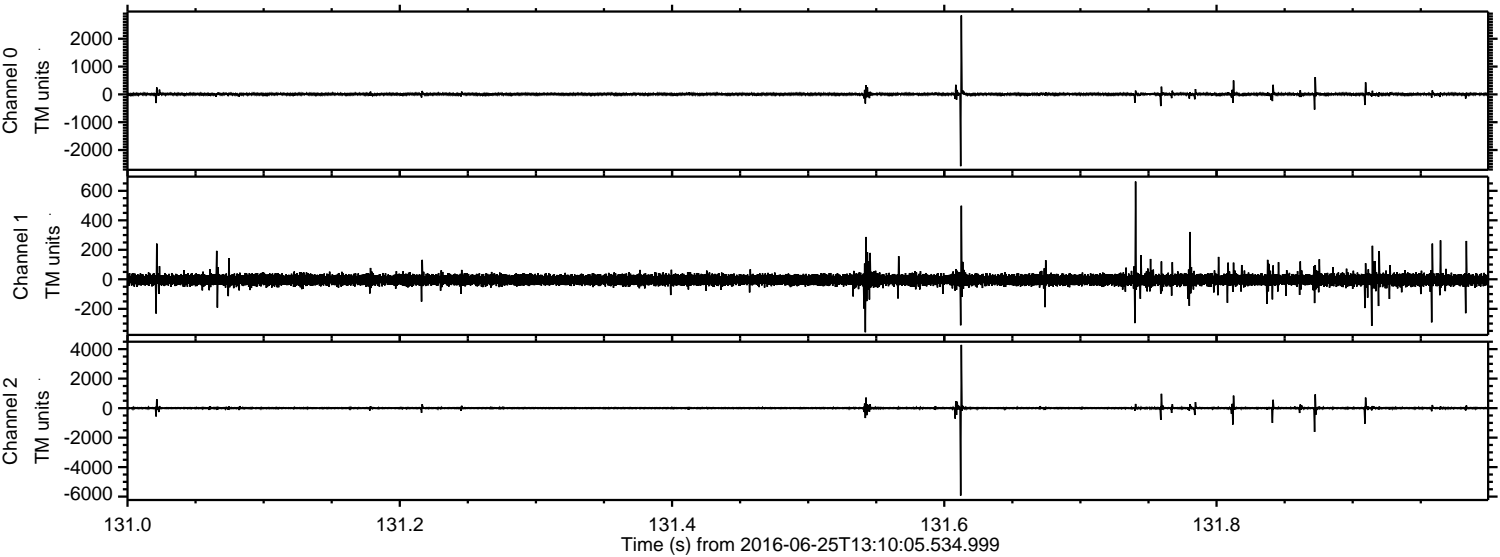

ELMAVAN 3D WAVEFORMS (Measured data sampled at 50 kHz) 51000 packets of 144 samples from 2016-06-25T13:10:05.534.999. Part 105/147

Processed Sat Jun 25 15:18:09 2016 by ELM ver.2012-10-06 from 001__elm20160625_131004__dat00.bin

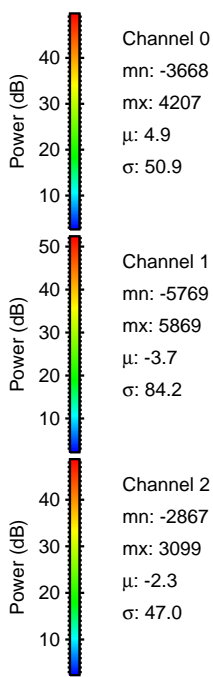
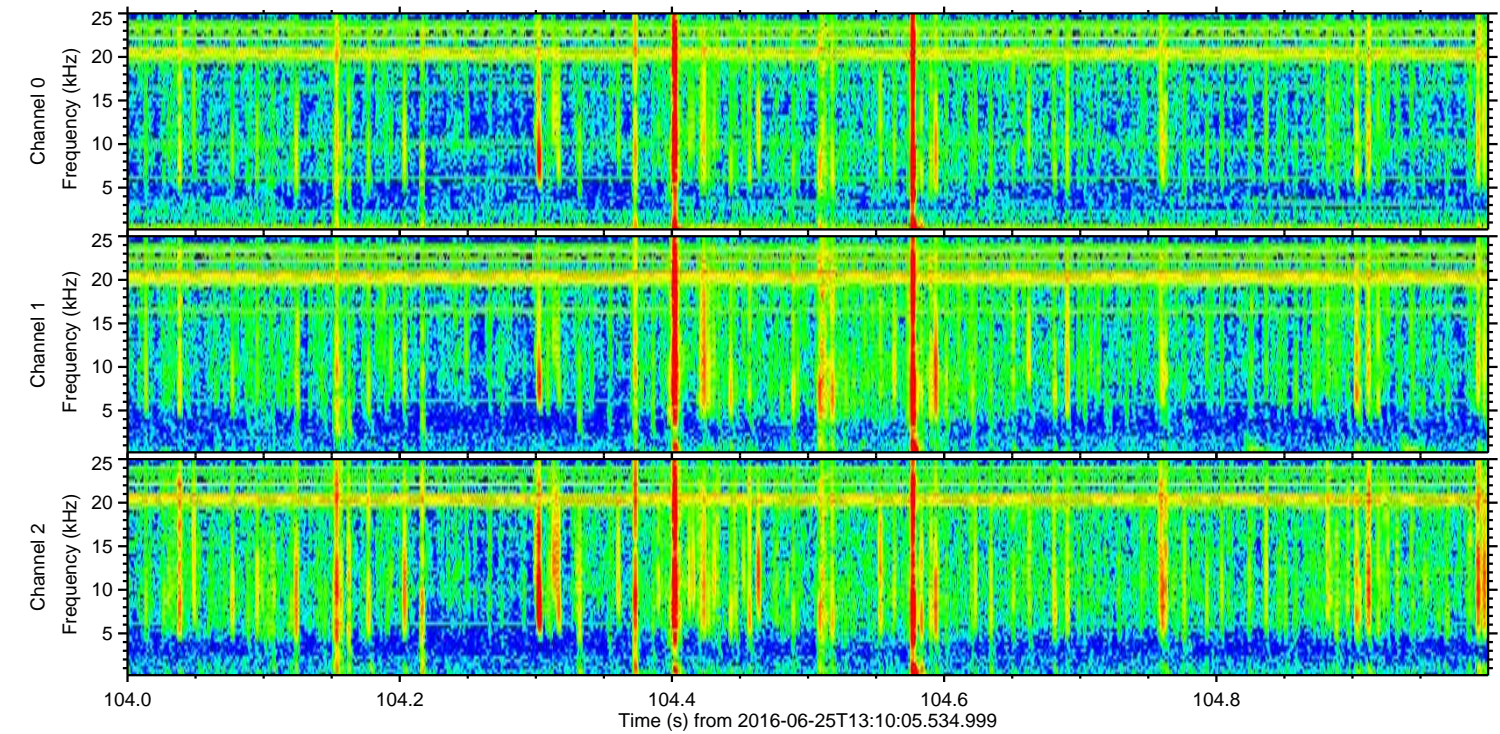
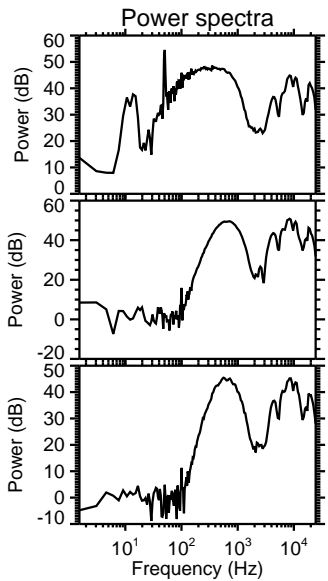
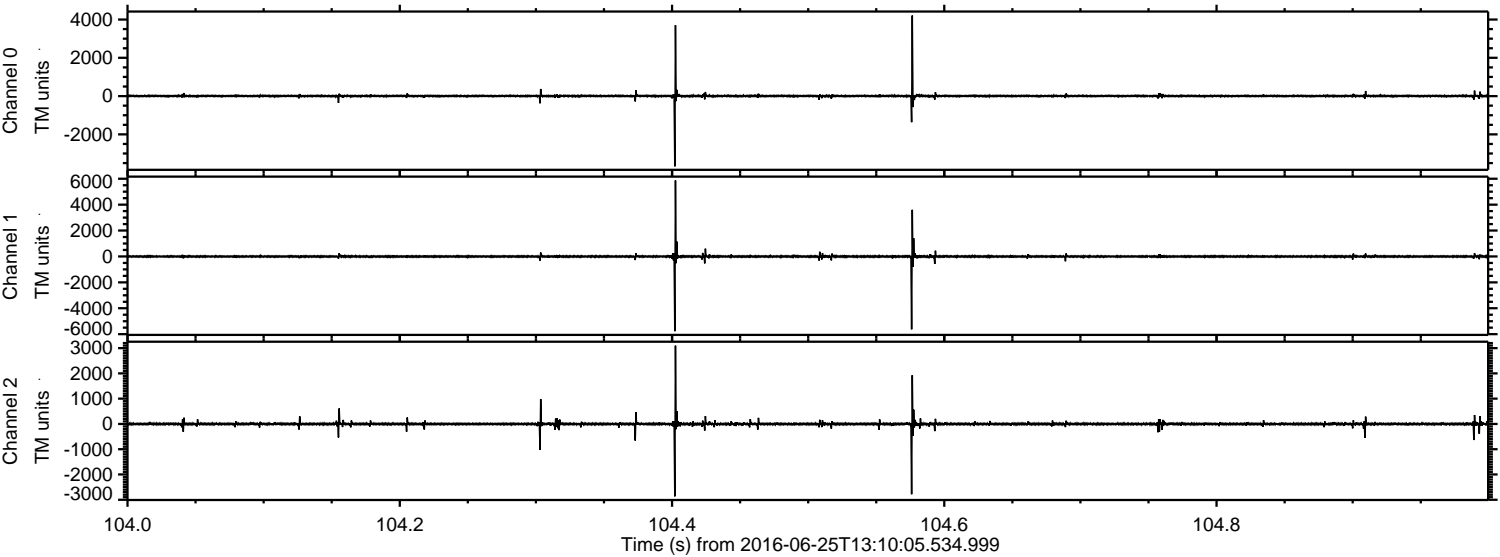

Channel 0
mn: -3668
mx: 4207
 μ : 4.9
 σ : 50.9

Channel 1
mn: -5769
mx: 5869
 μ : -3.7
 σ : 84.2

Channel 2
mn: -2867
mx: 3099
 μ : -2.3
 σ : 47.0

Processed Sat Jun 25 15:18:10 2016 by ELM ver.2012-10-06 from 001__elm20160625_131004__dat00.bin

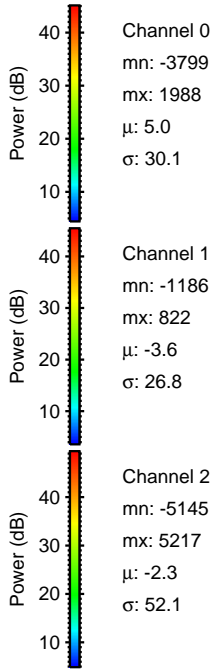
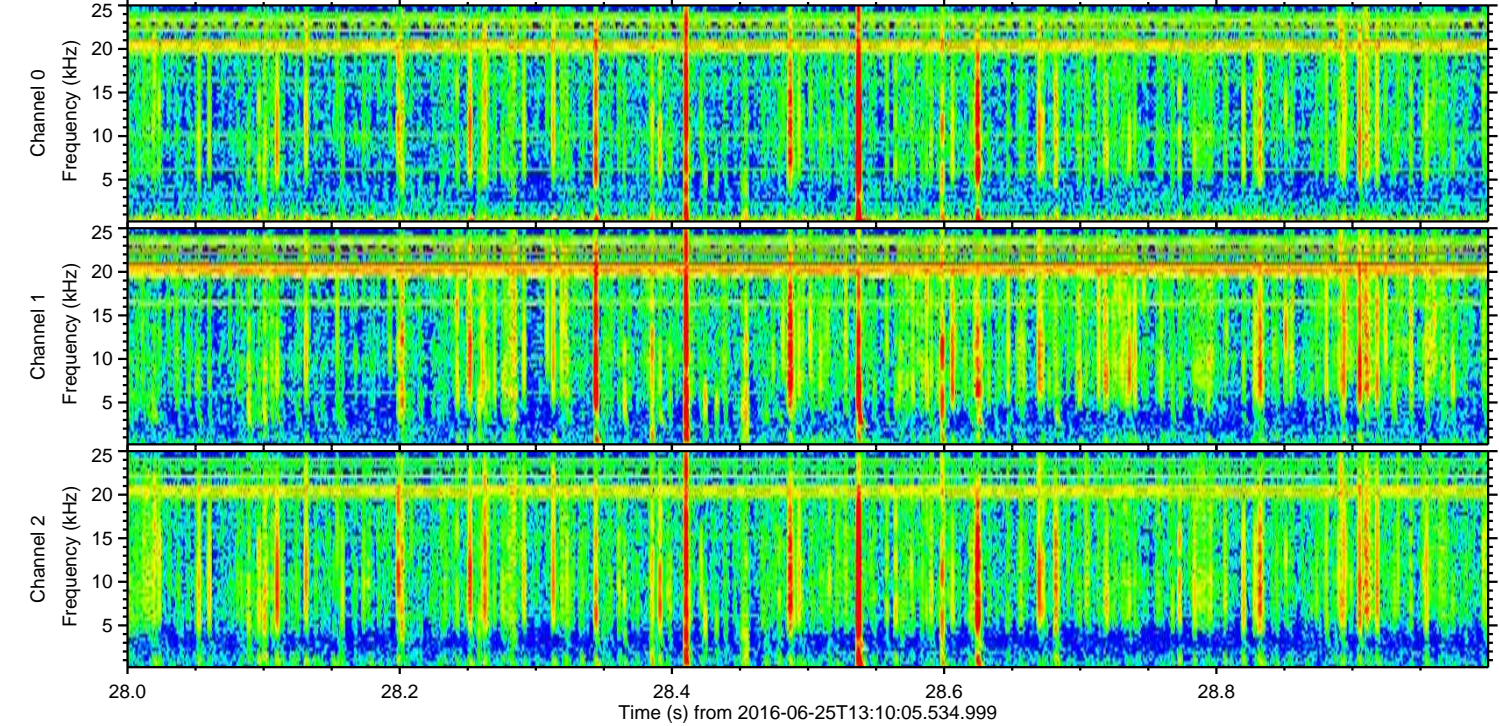
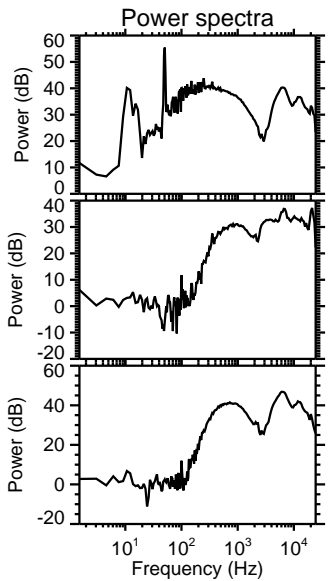
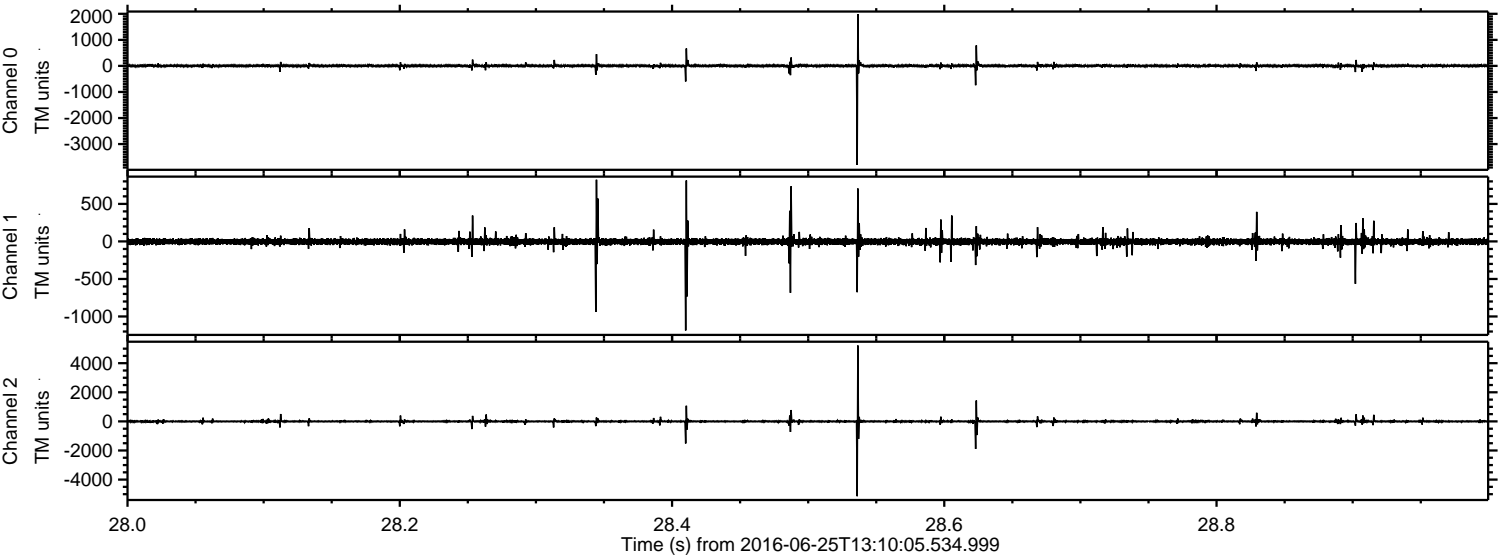

Processed Sat Jun 25 15:18:11 2016 by ELM ver.2012-10-06 from 001__elm20160625_131004__dat00.bin

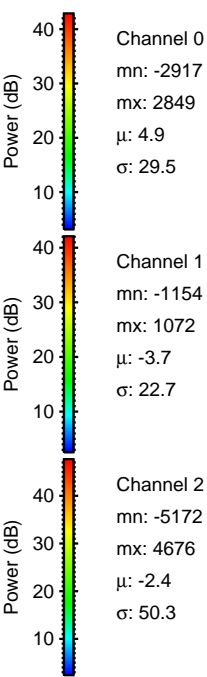
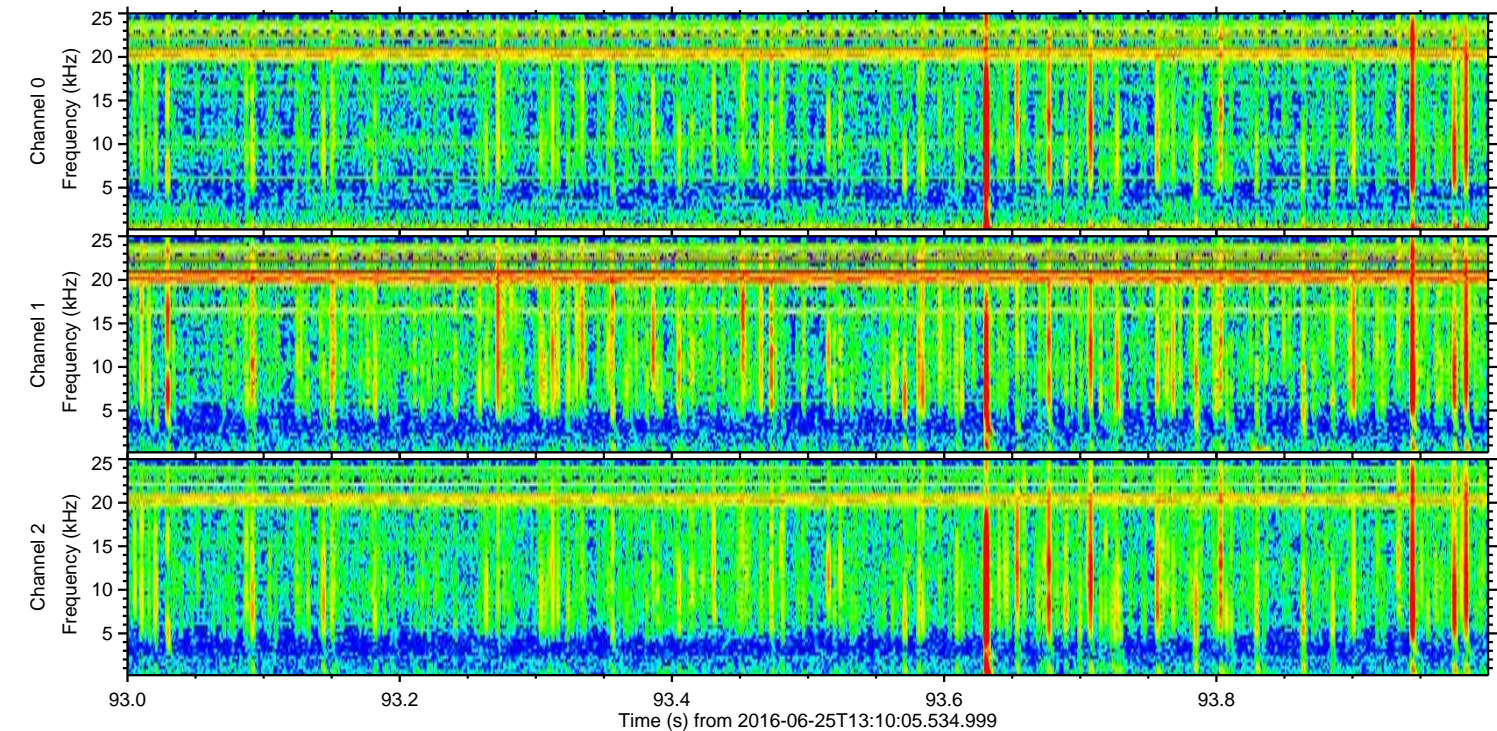
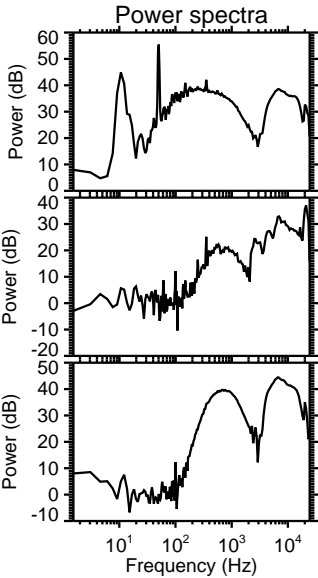
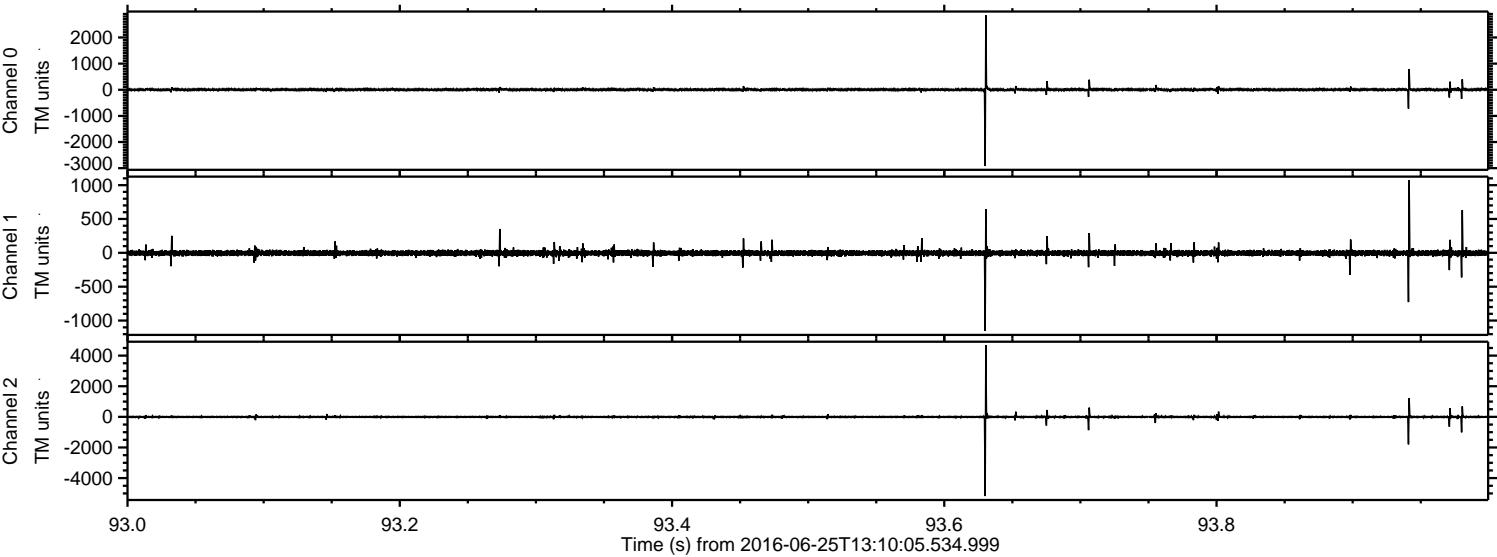

Processed Sat Jun 25 15:18:13 2016 by ELM ver.2012-10-06 from 001__elm20160625_131004__dat00.bin

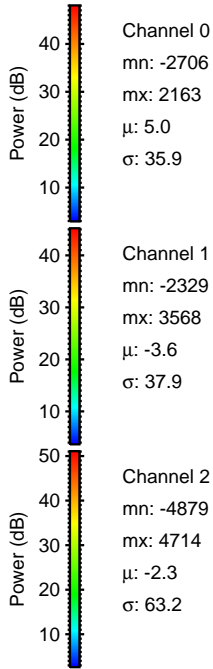
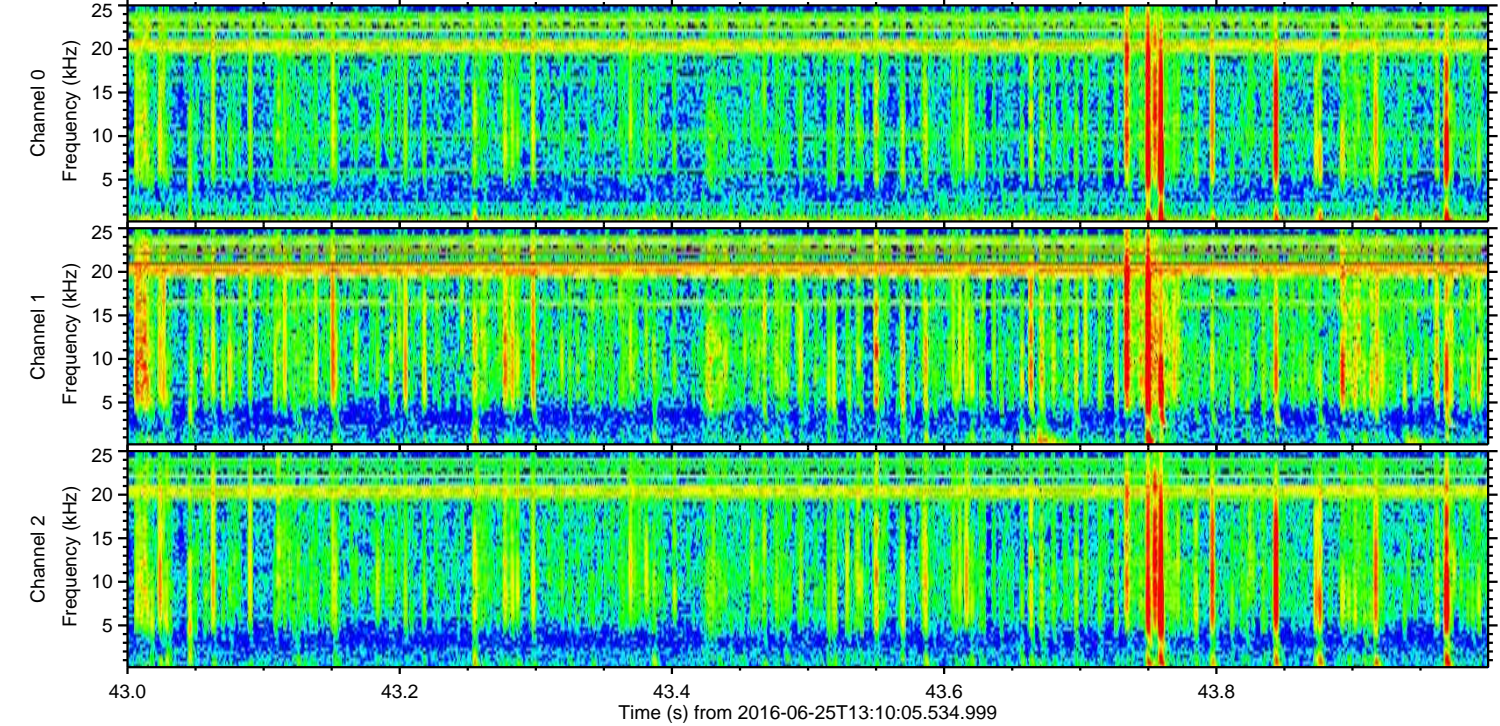
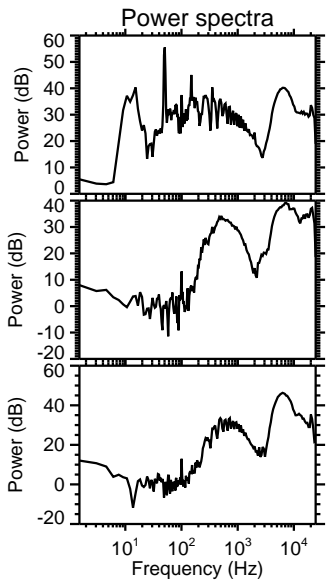
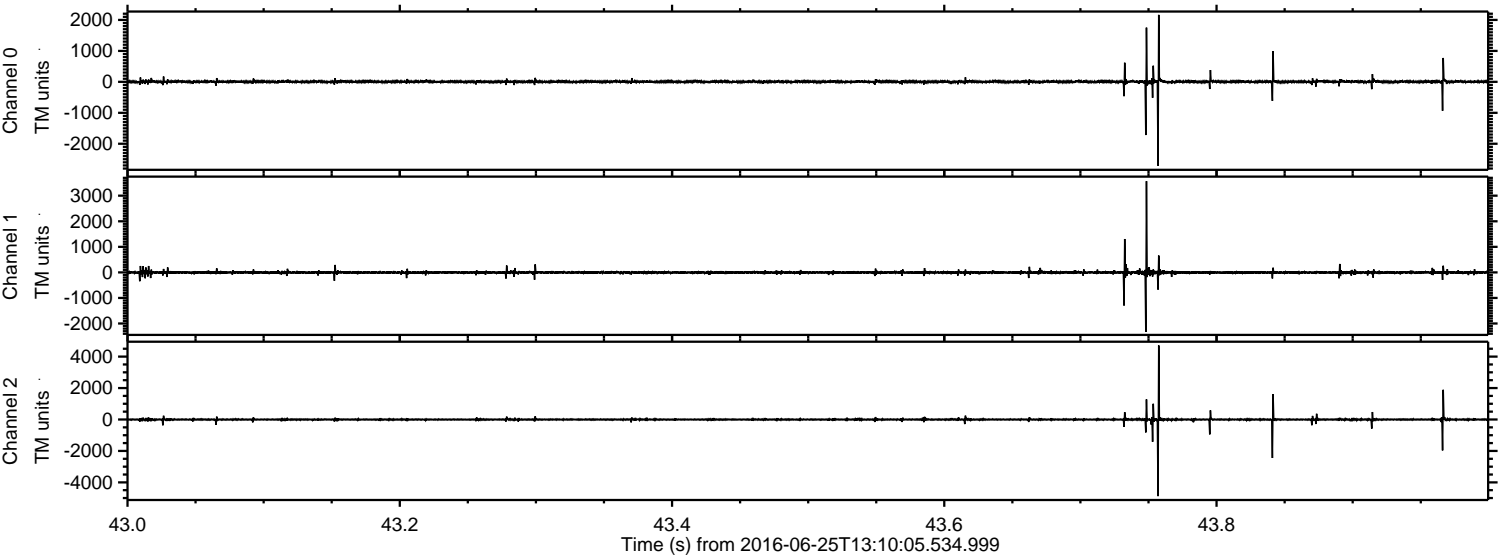

Channel 0
mn: -2706
mx: 2163
 μ : 5.0
 σ : 35.9

Channel 1
mn: -2329
mx: 3568
 μ : -3.6
 σ : 37.9

Channel 2
mn: -4879
mx: 4714
 μ : -2.3
 σ : 63.2

Processed Sat Jun 25 15:18:14 2016 by ELM ver.2012-10-06 from 001__elm20160625_131004__dat00.bin

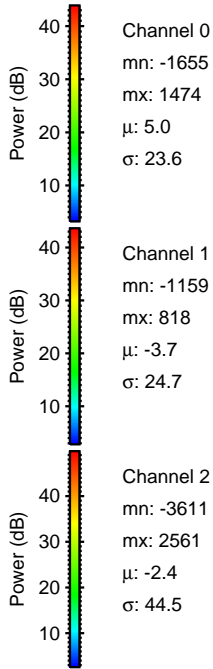
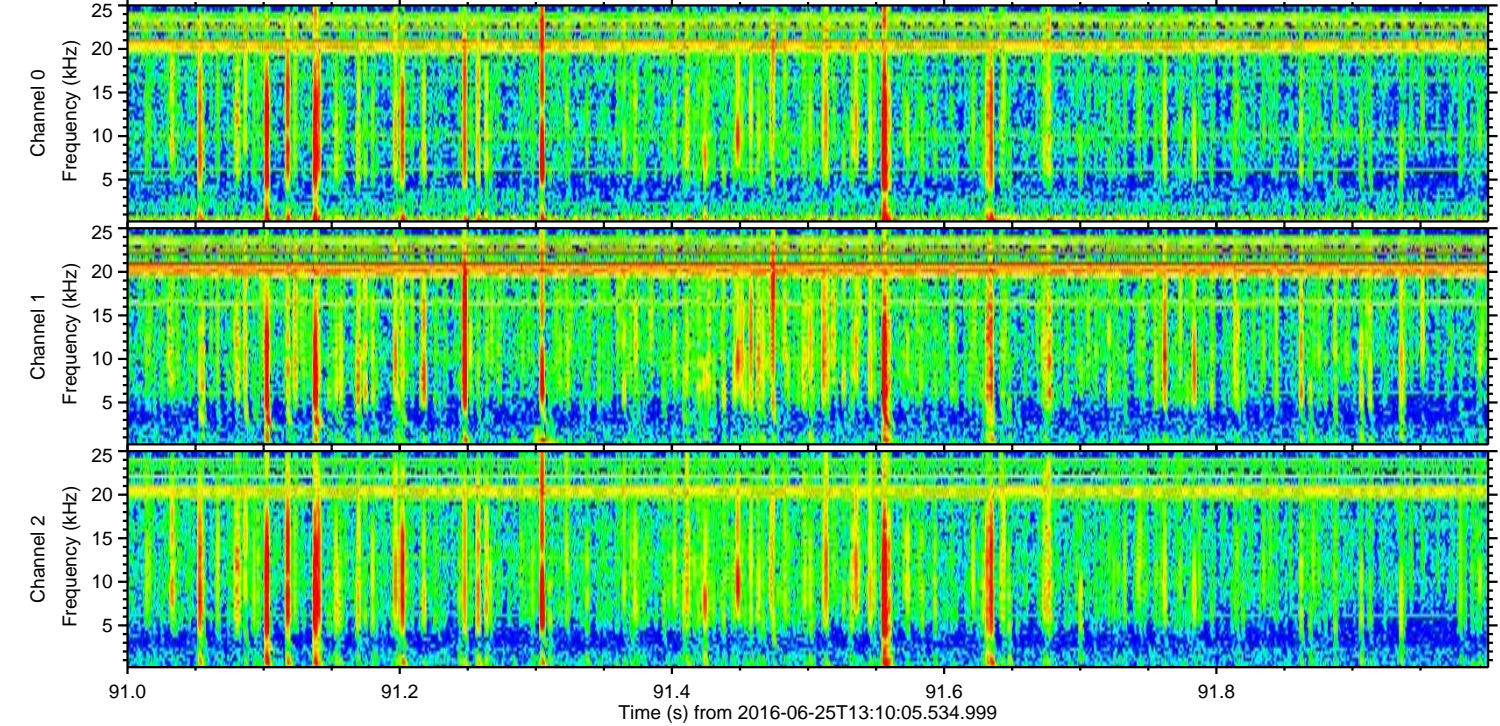
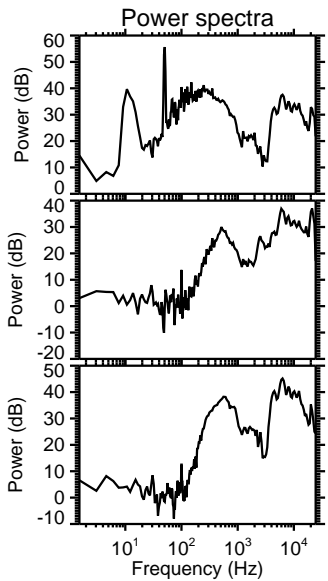
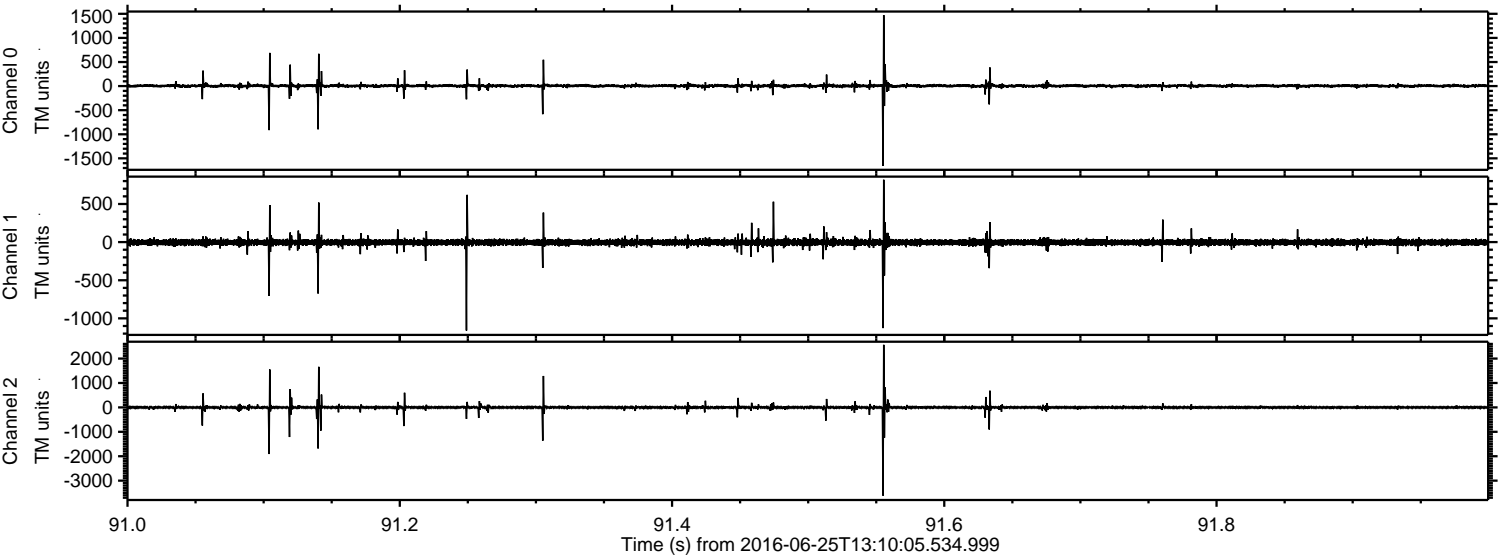

Processed Sat Jun 25 15:18:15 2016 by ELM ver.2012-10-06 from 001__elm20160625_131004__dat00.bin

