

ELMAVAN 3D WAVEFORMS (Measured data sampled at 50 kHz) 51000 packets of 144 samples from 2016-06-25T12:55:04.906.000.

Processed Sat Jun 25 15:02:47 2016 by ELM ver.2012-10-06 from 001__elm20160625_125503__dat00.bin

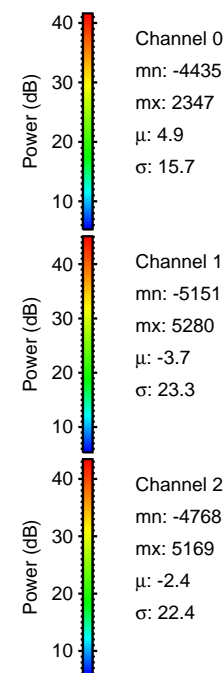
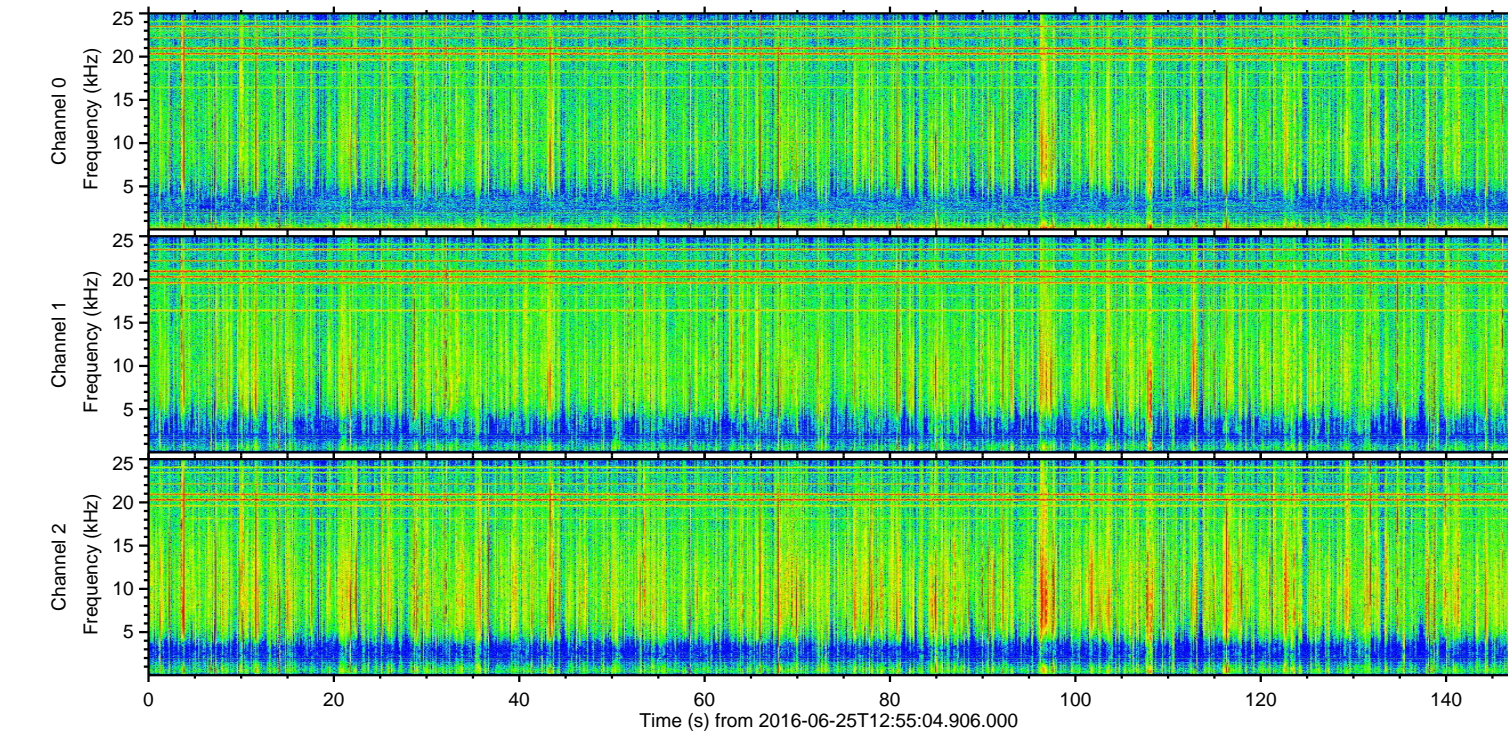
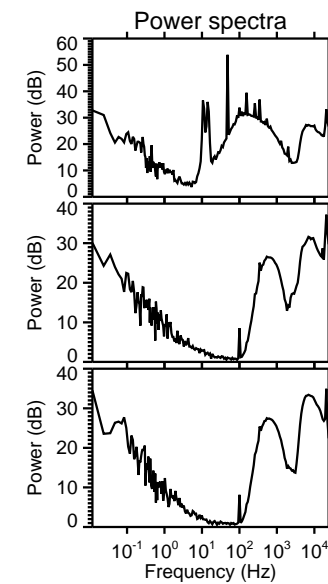
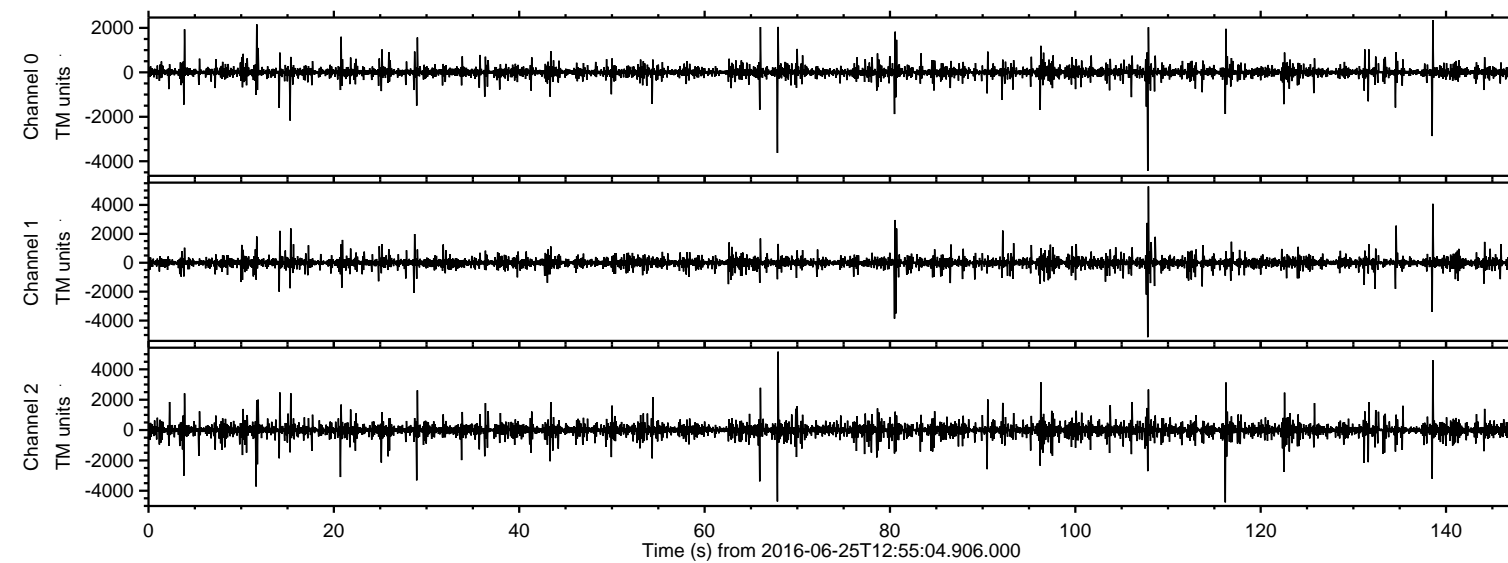

ELMAVAN 3D WAVEFORMS (Measured data sampled at 50 kHz) 51000 packets of 144 samples from 2016-06-25T12:55:04.906.000. Part 108/147

Processed Sat Jun 25 15:02:58 2016 by ELM ver.2012-10-06 from 001__elm20160625_125503__dat00.bin

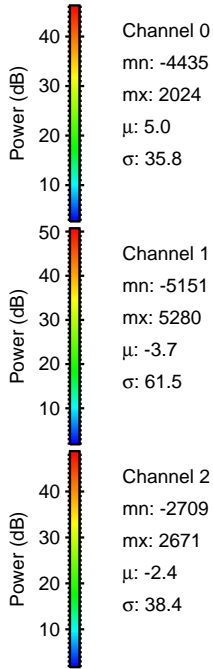
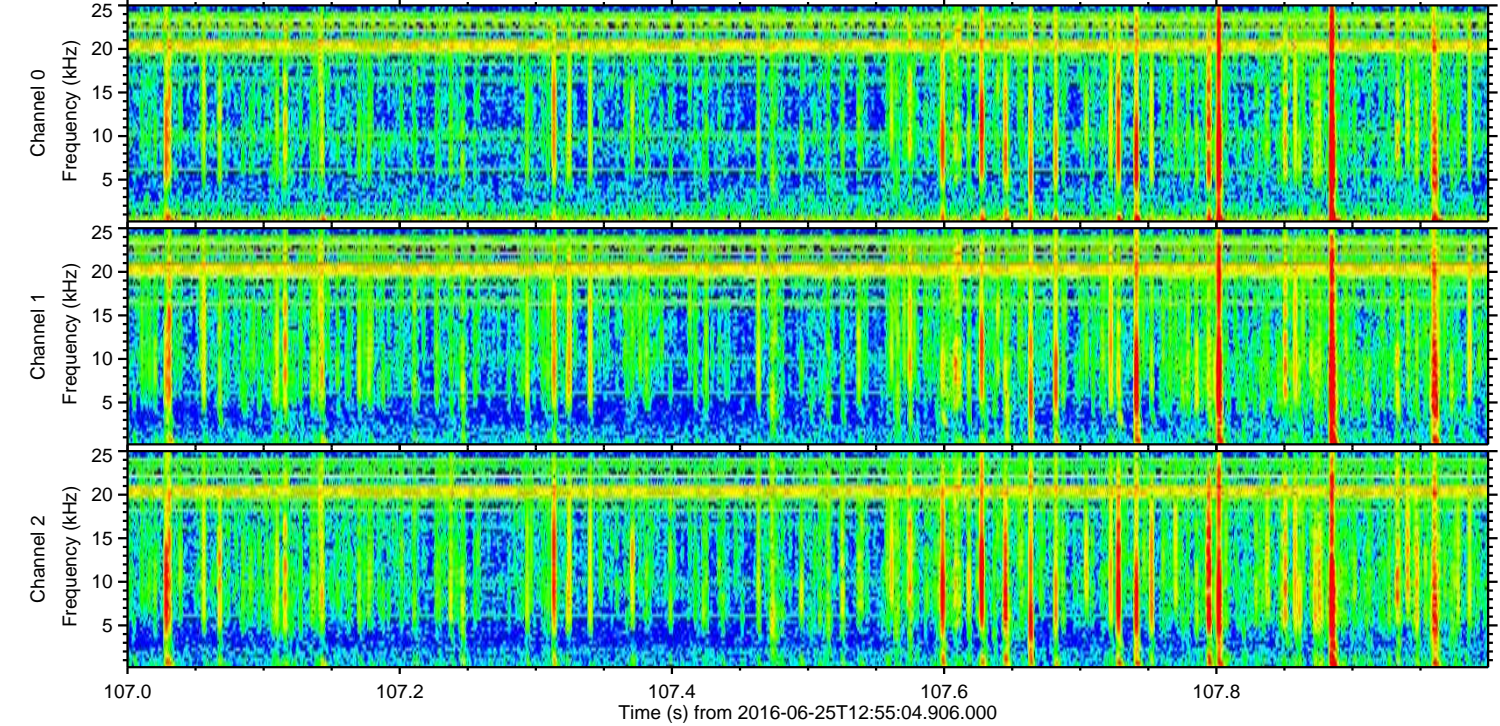
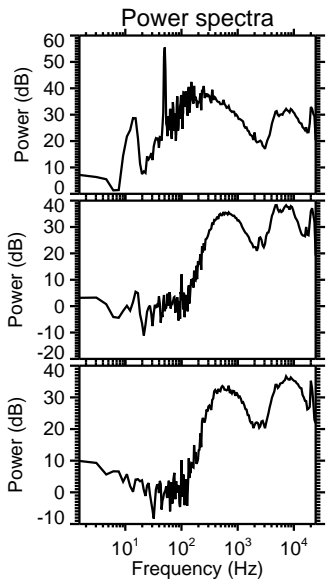
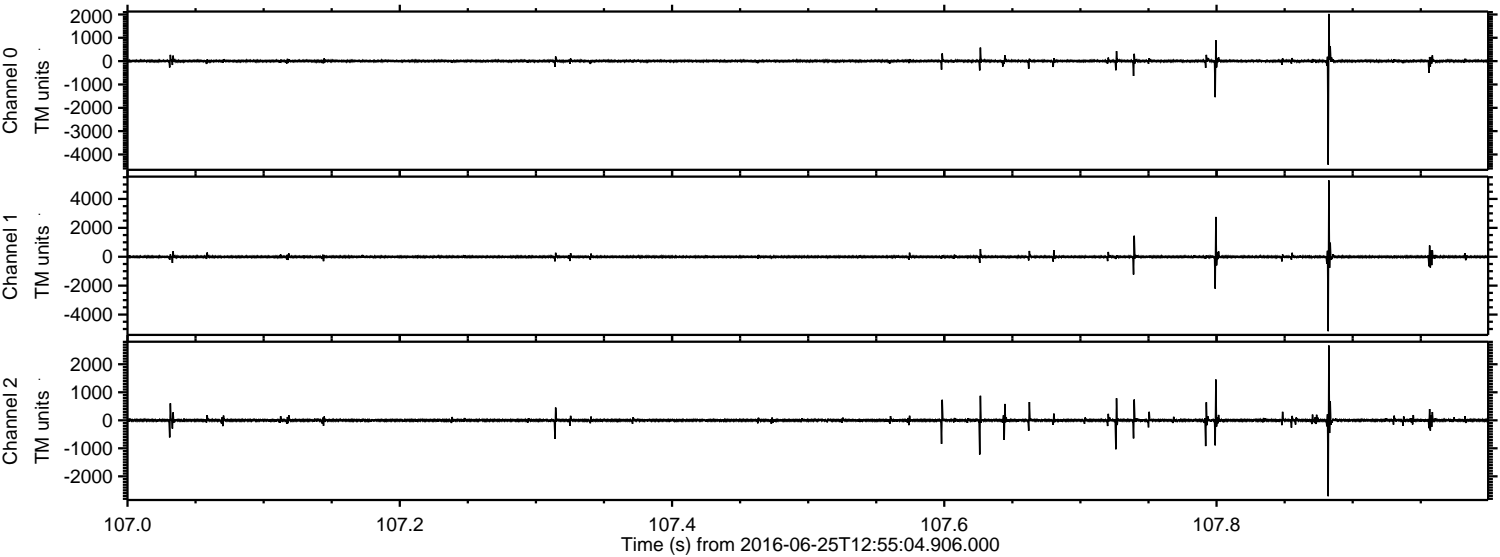

Channel 0
mn: -4435
mx: 2024
 μ : 5.0
 σ : 35.8

Channel 1
mn: -5151
mx: 5280
 μ : -3.7
 σ : 61.5

Channel 2
mn: -2709
mx: 2671
 μ : -2.4
 σ : 38.4

Processed Sat Jun 25 15:02:59 2016 by ELM ver.2012-10-06 from 001__elm20160625_125503__dat00.bin

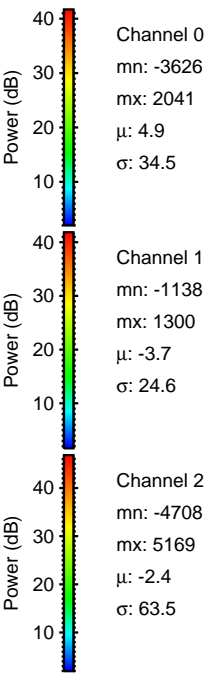
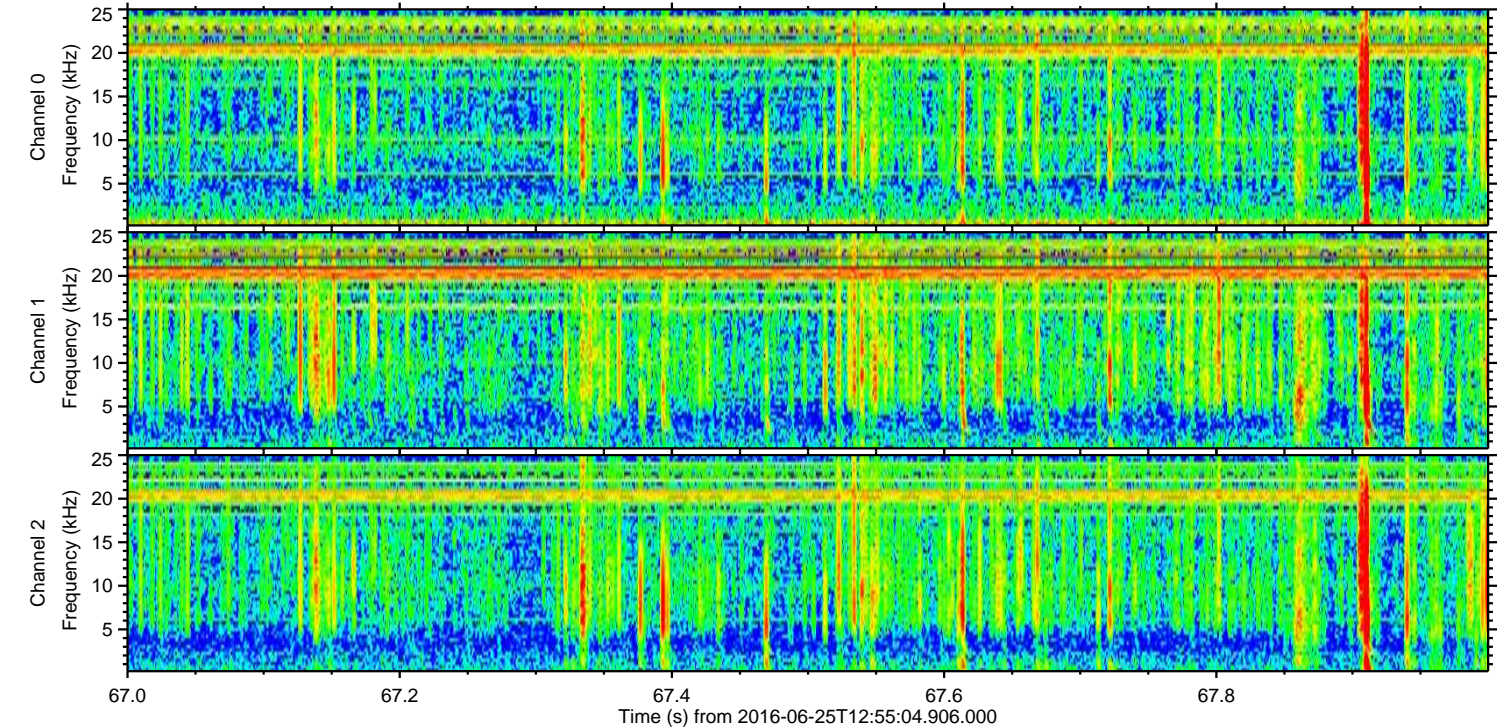
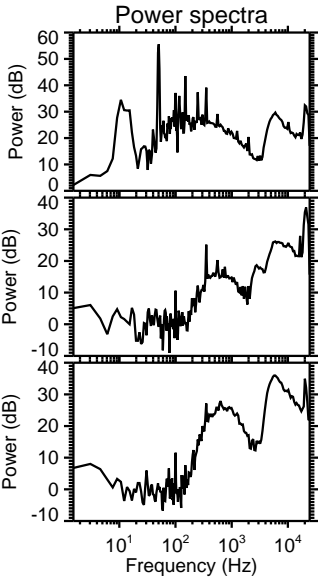
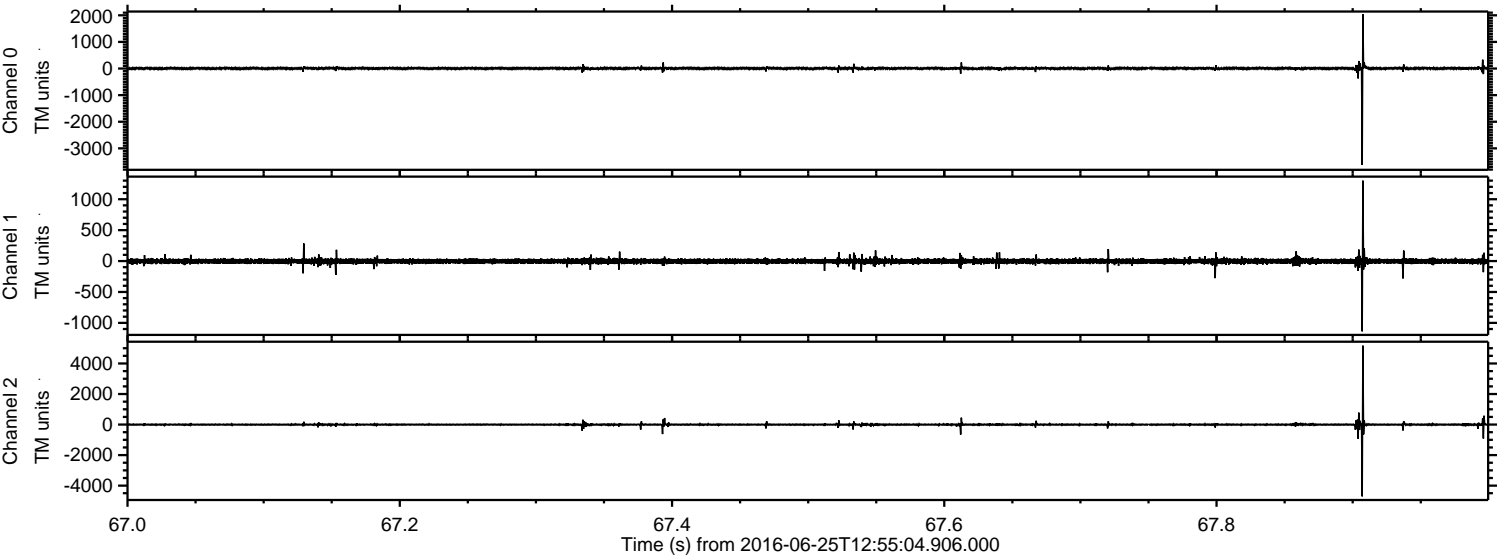

ELMAVAN 3D WAVEFORMS (Measured data sampled at 50 kHz) 51000 packets of 144 samples from 2016-06-25T12:55:04.906.000. Part 117/147

Processed Sat Jun 25 15:03:00 2016 by ELM ver.2012-10-06 from 001__elm20160625_125503__dat00.bin

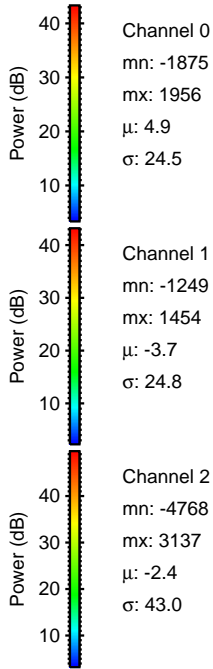
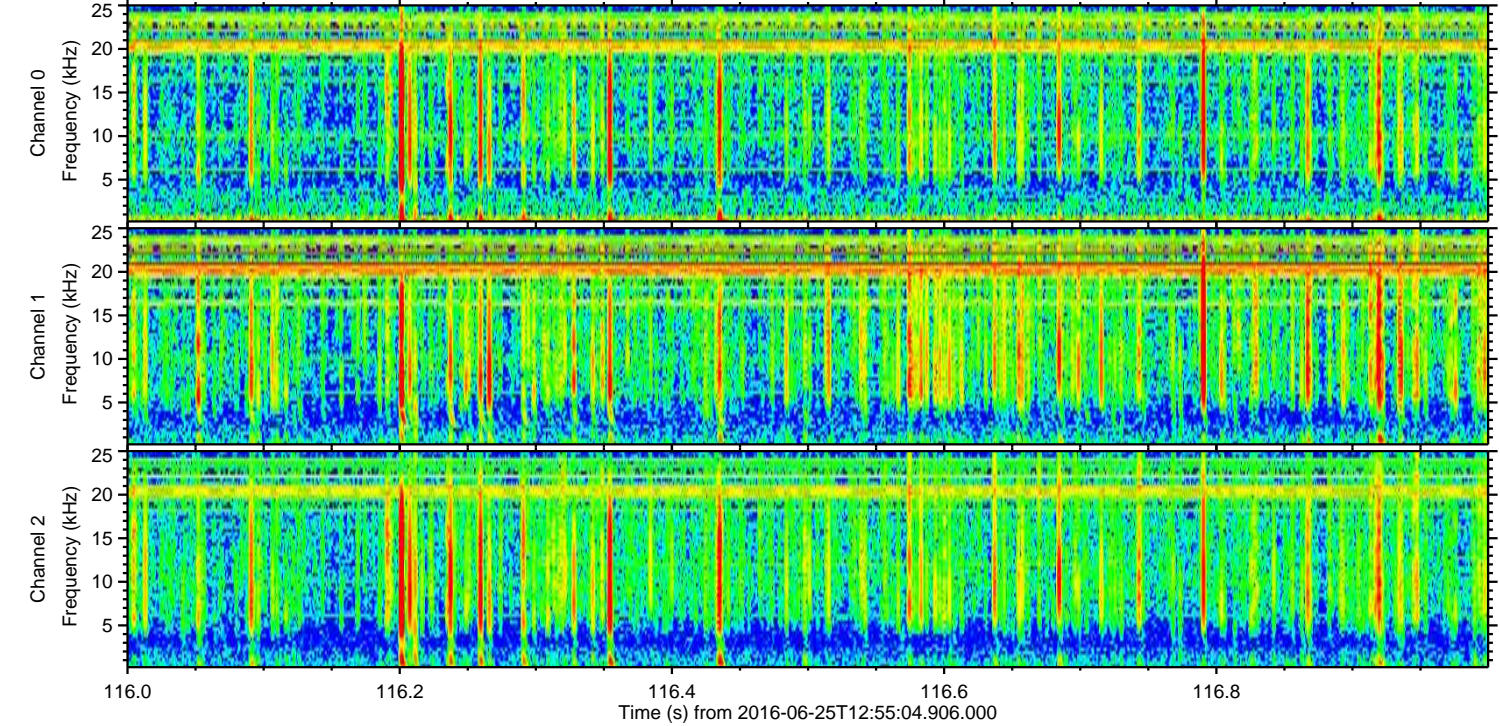
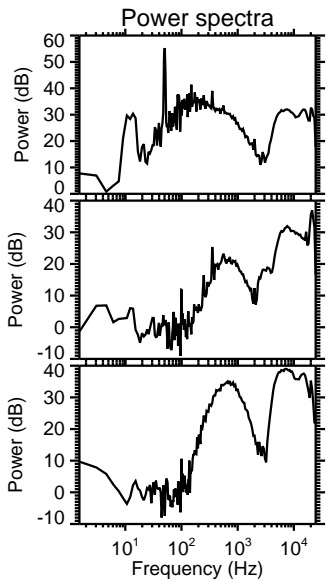
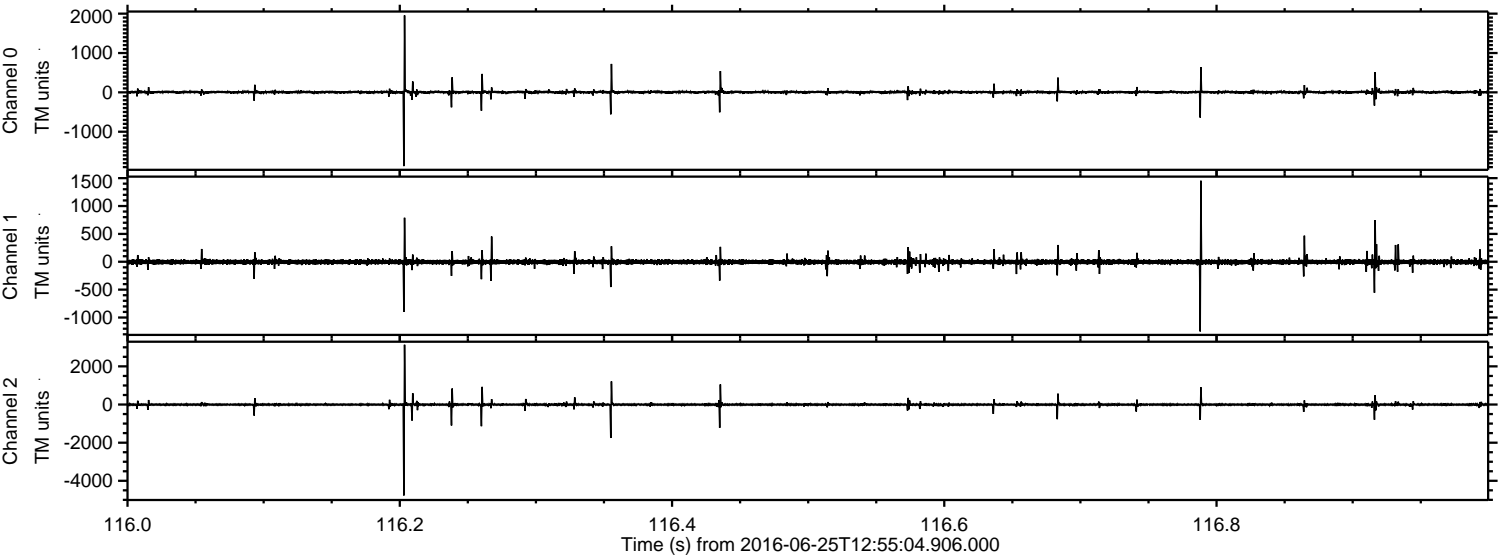

Channel 0
mn: -1875
mx: 1956
 μ : 4.9
 σ : 24.5

Channel 1
mn: -1249
mx: 1454
 μ : -3.7
 σ : 24.8

Channel 2
mn: -4768
mx: 3137
 μ : -2.4
 σ : 43.0

ELMAVAN 3D WAVEFORMS (Measured data sampled at 50 kHz) 51000 packets of 144 samples from 2016-06-25T12:55:04.906.000. Part 139/147

Processed Sat Jun 25 15:03:01 2016 by ELM ver.2012-10-06 from 001__elm20160625_125503__dat00.bin

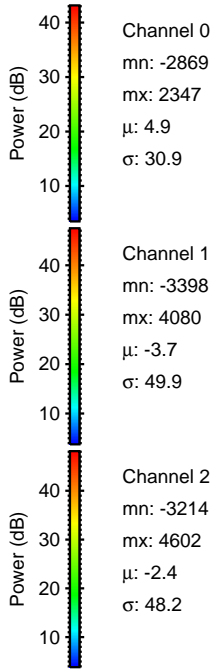
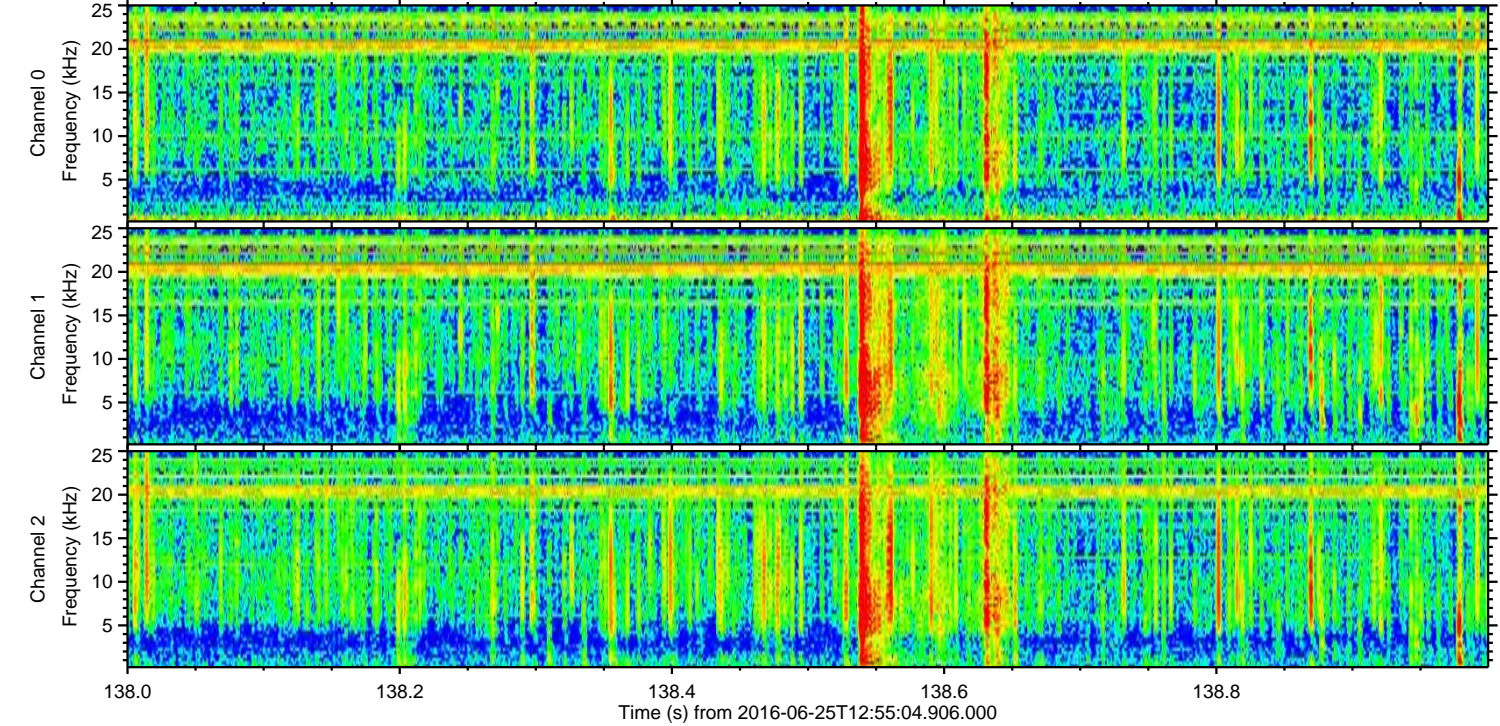
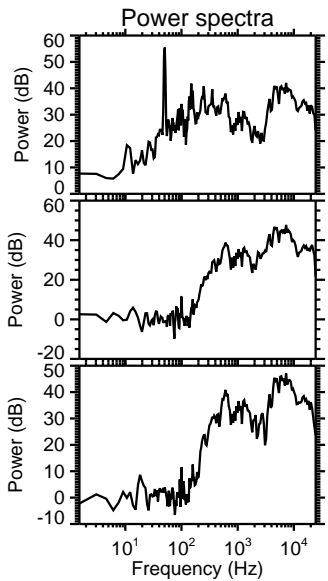
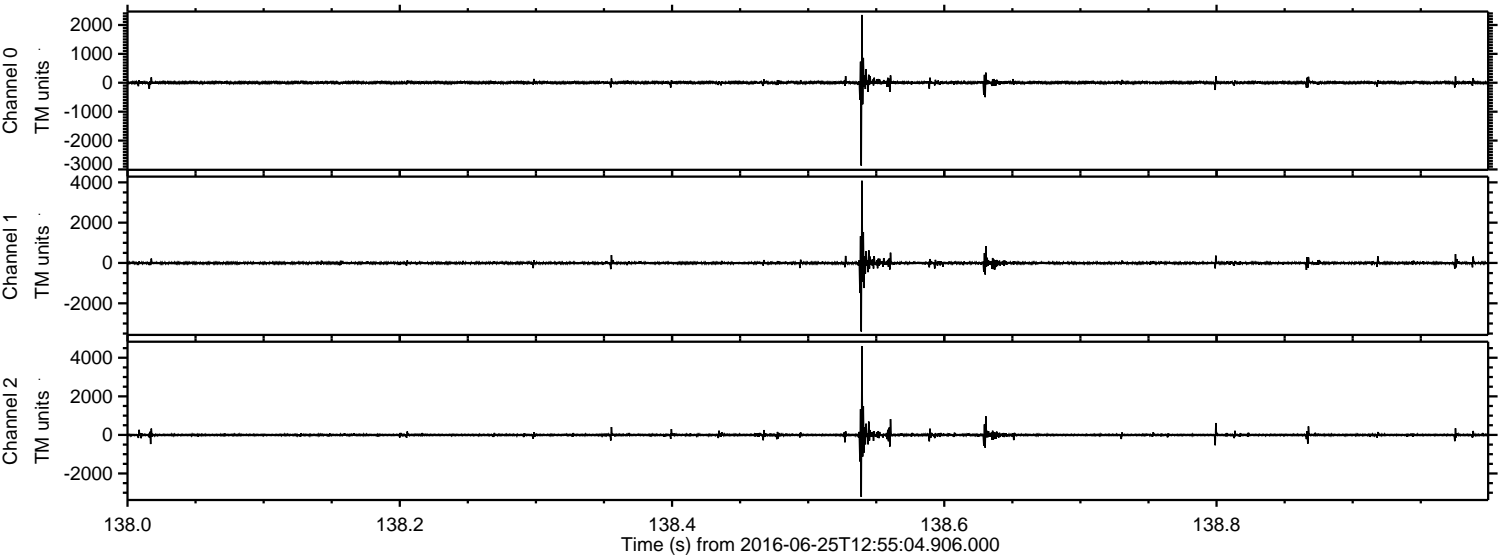

Processed Sat Jun 25 15:03:02 2016 by ELM ver.2012-10-06 from 001__elm20160625_125503__dat00.bin

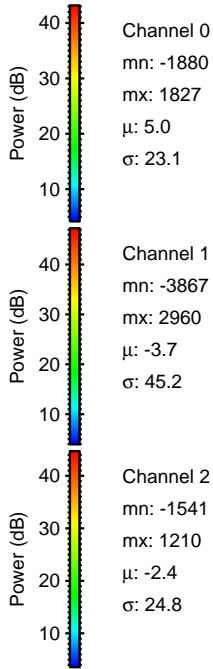
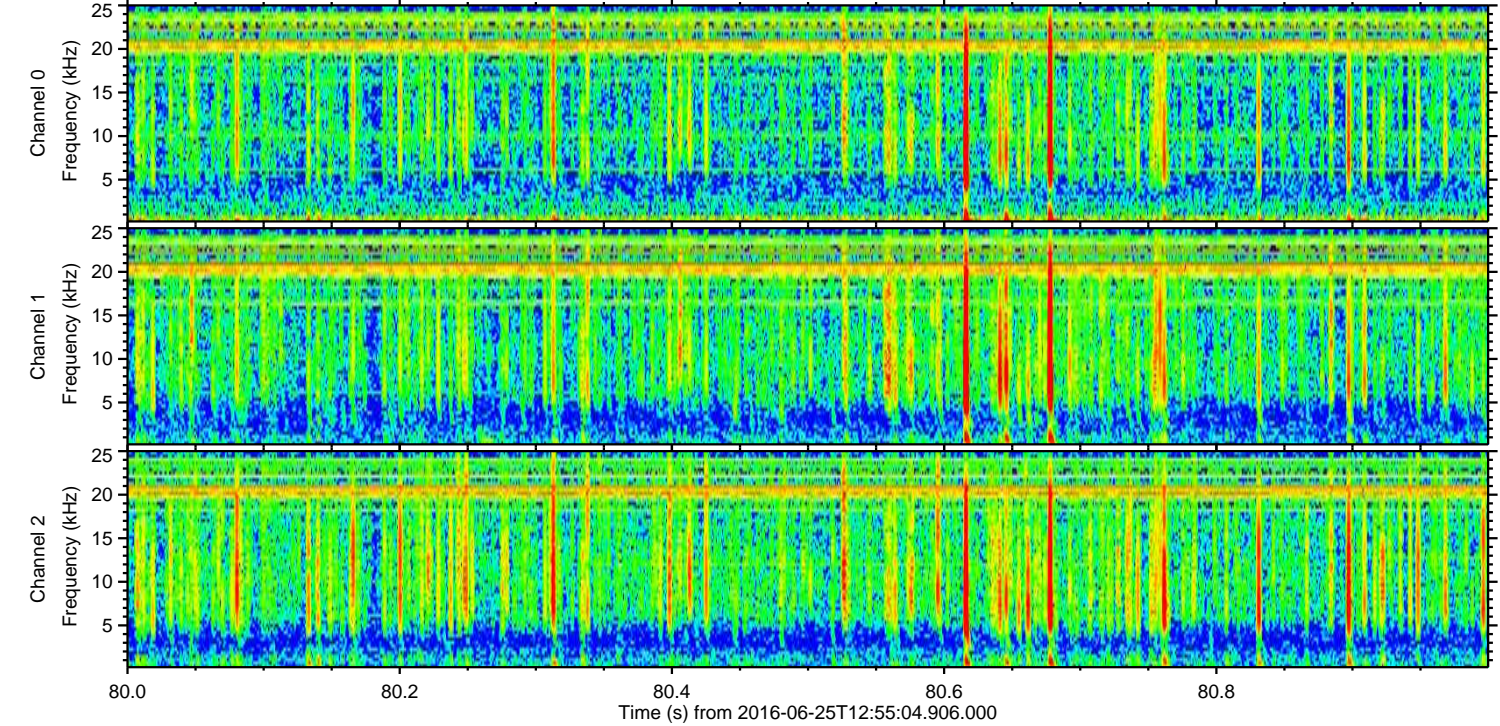
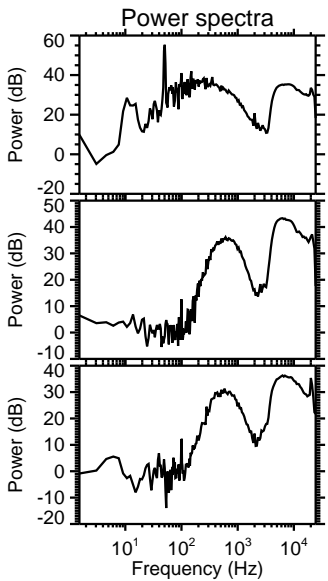
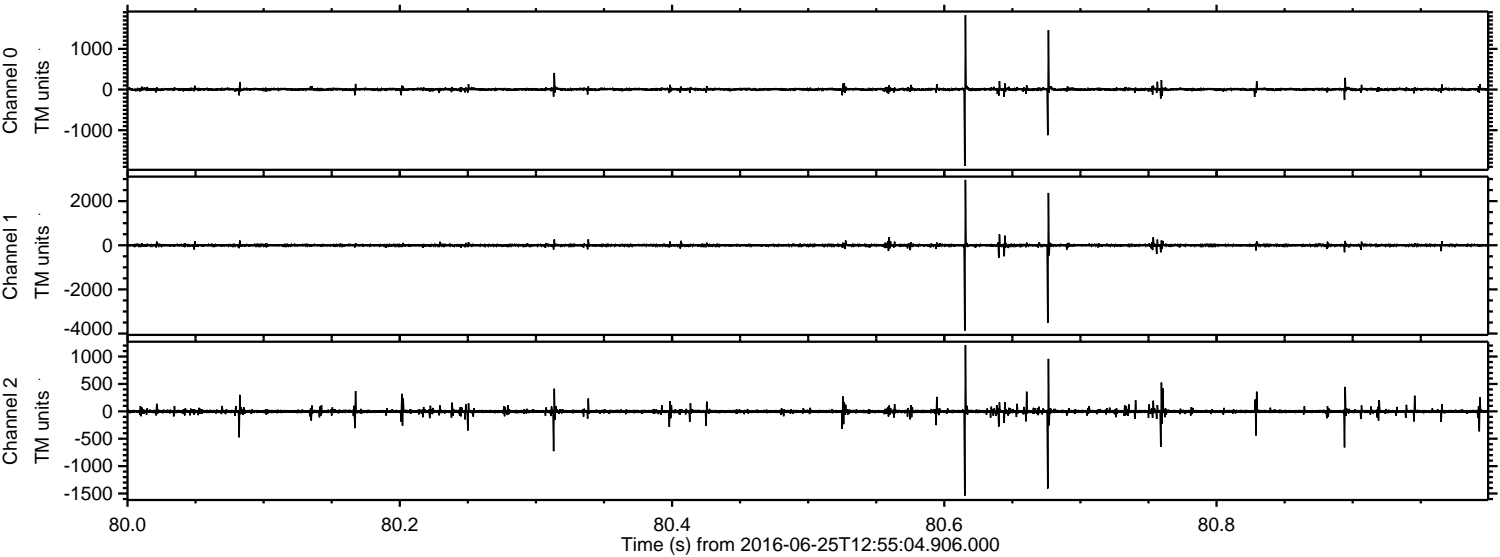

Channel 0
mn: -1880
mx: 1827
 μ : 5.0
 σ : 23.1

Channel 1
mn: -3867
mx: 2960
 μ : -3.7
 σ : 45.2

Channel 2
mn: -1541
mx: 1210
 μ : -2.4
 σ : 24.8

ELMAVAN 3D WAVEFORMS (Measured data sampled at 50 kHz) 51000 packets of 144 samples from 2016-06-25T12:55:04.906.000. Part 12/147

Processed Sat Jun 25 15:03:03 2016 by ELM ver.2012-10-06 from 001__elm20160625_125503__dat00.bin

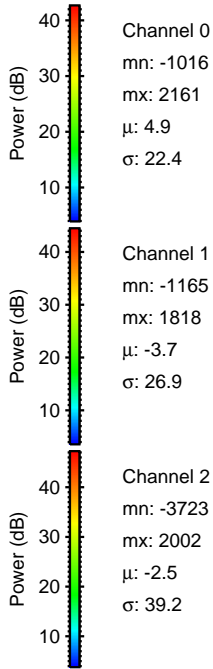
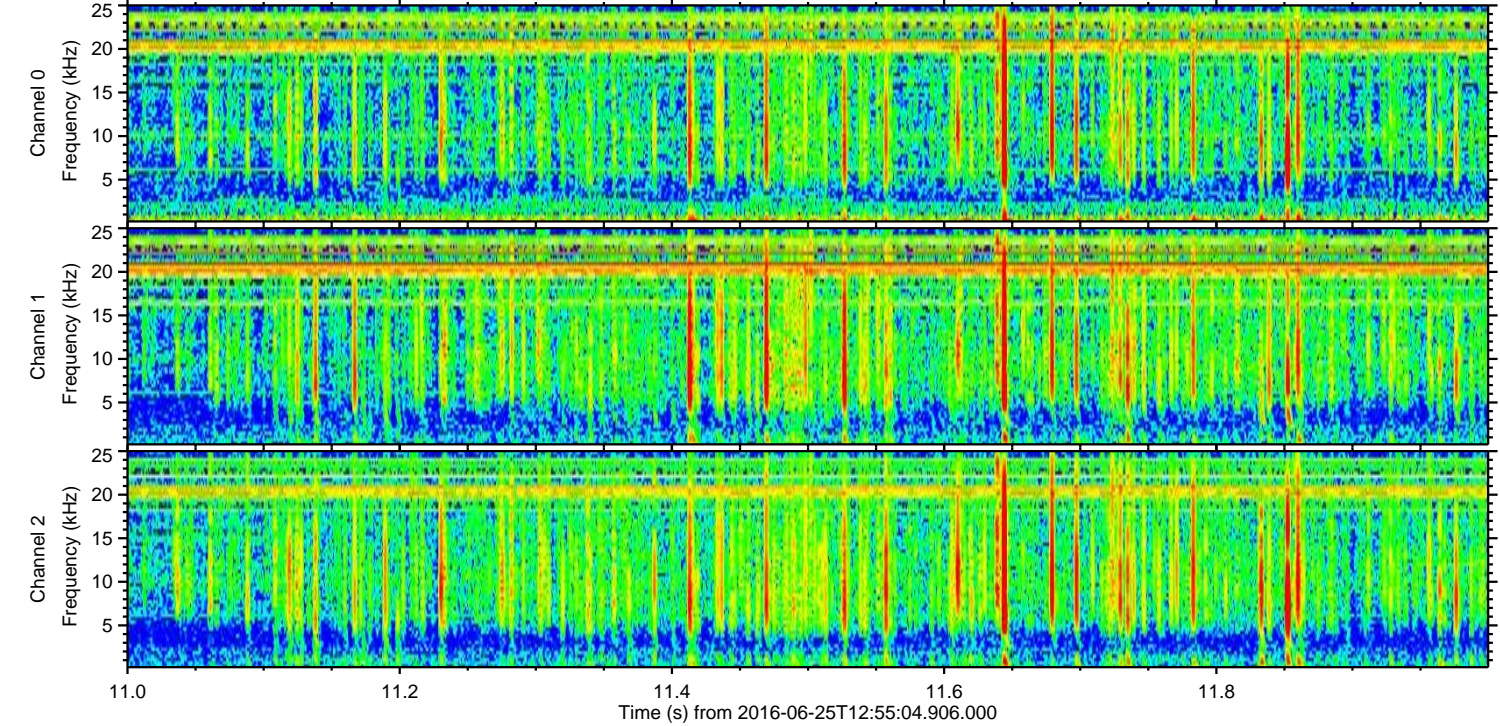
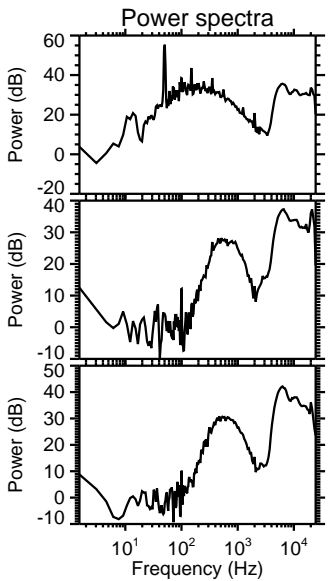
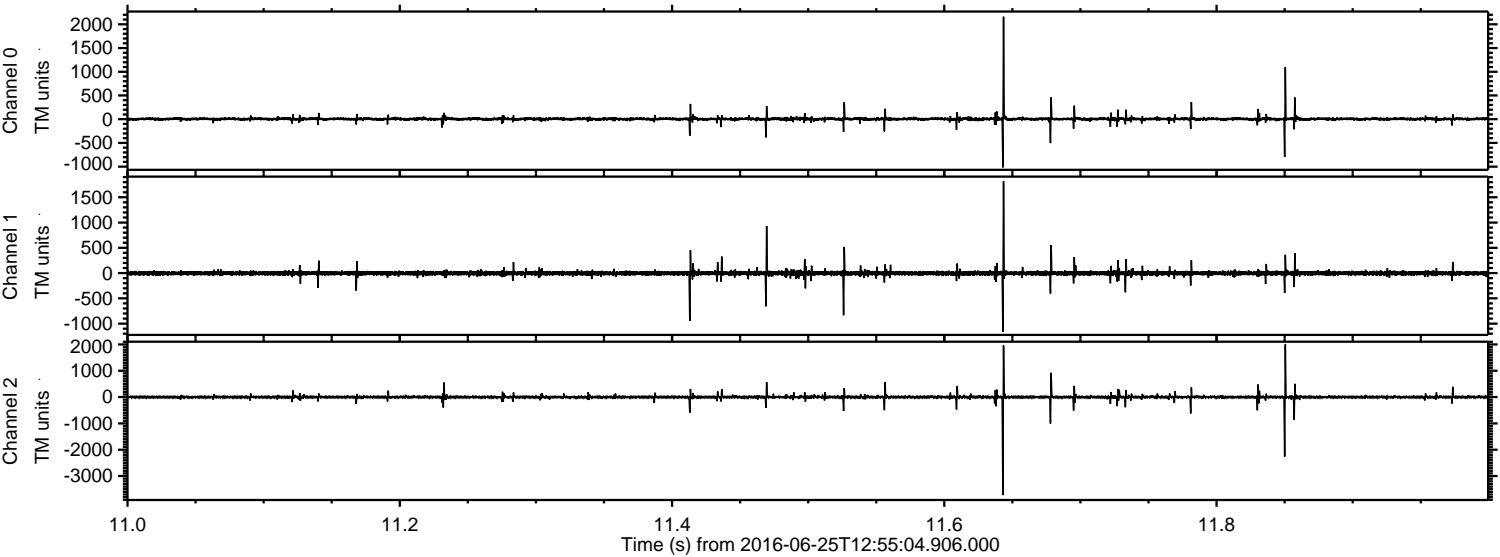

Processed Sat Jun 25 15:03:04 2016 by ELM ver.2012-10-06 from 001__elm20160625_125503__dat00.bin

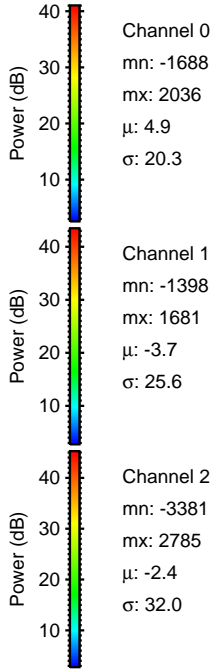
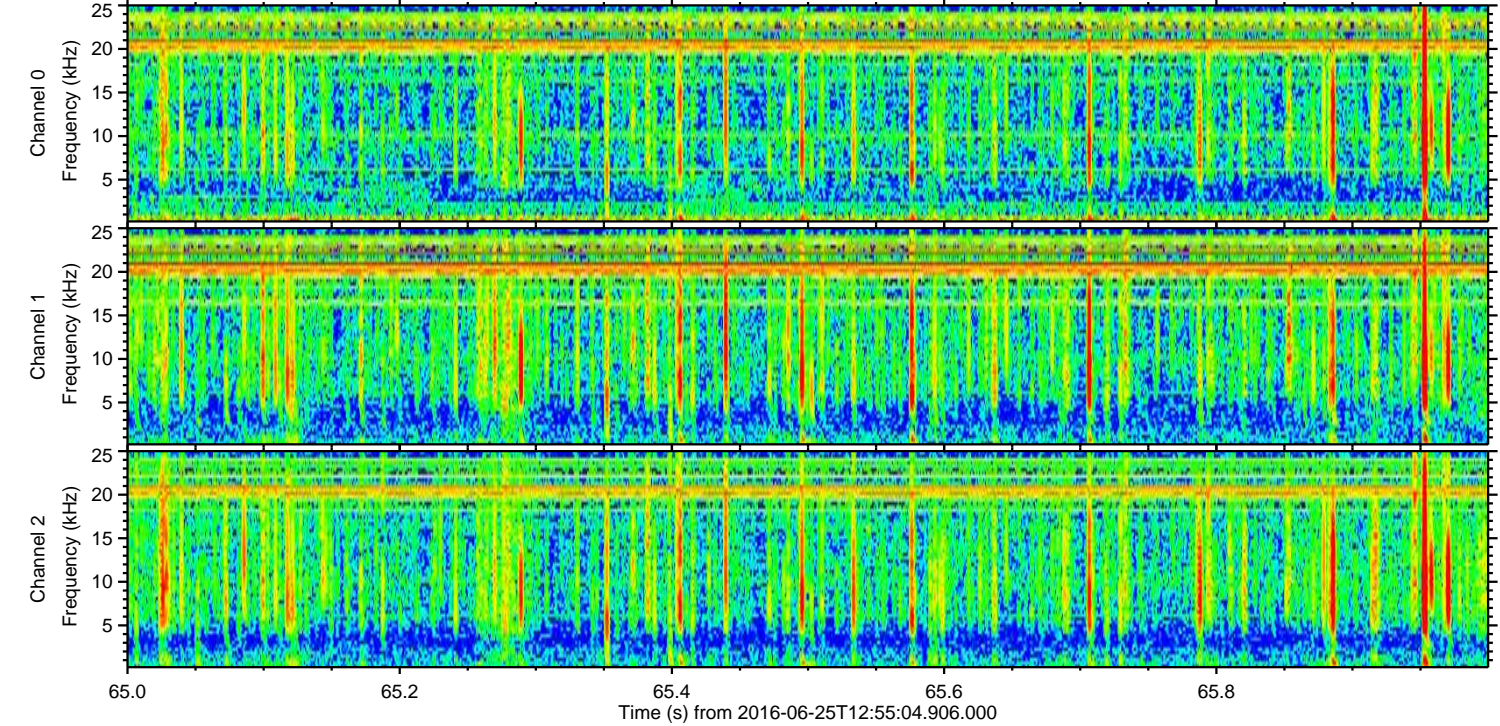
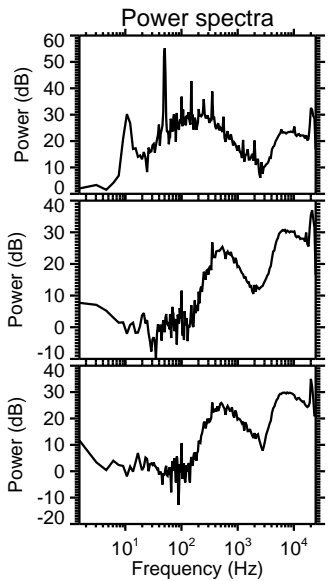
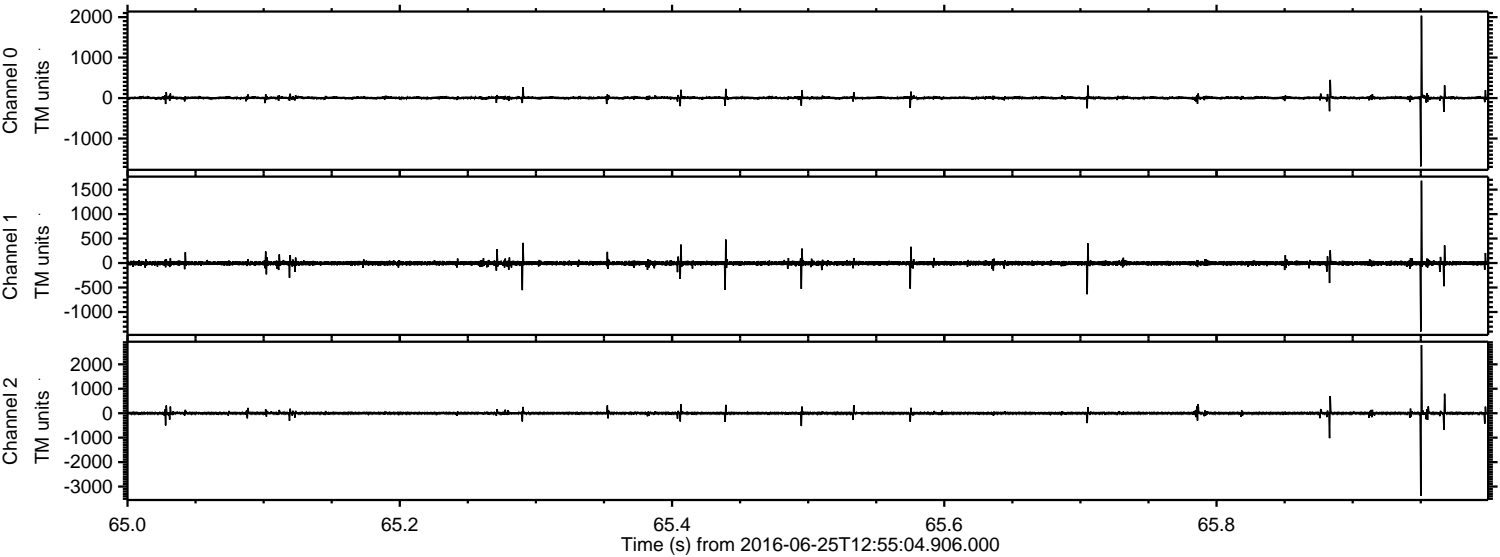

Channel 0
mn: -1688
mx: 2036
 μ : 4.9
 σ : 20.3

Channel 1
mn: -1398
mx: 1681
 μ : -3.7
 σ : 25.6

Channel 2
mn: -3381
mx: 2785
 μ : -2.4
 σ : 32.0

Processed Sat Jun 25 15:03:05 2016 by ELM ver.2012-10-06 from 001__elm20160625_125503__dat00.bin

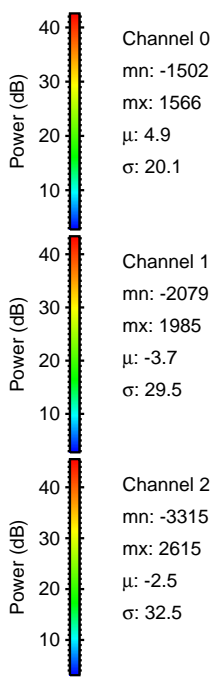
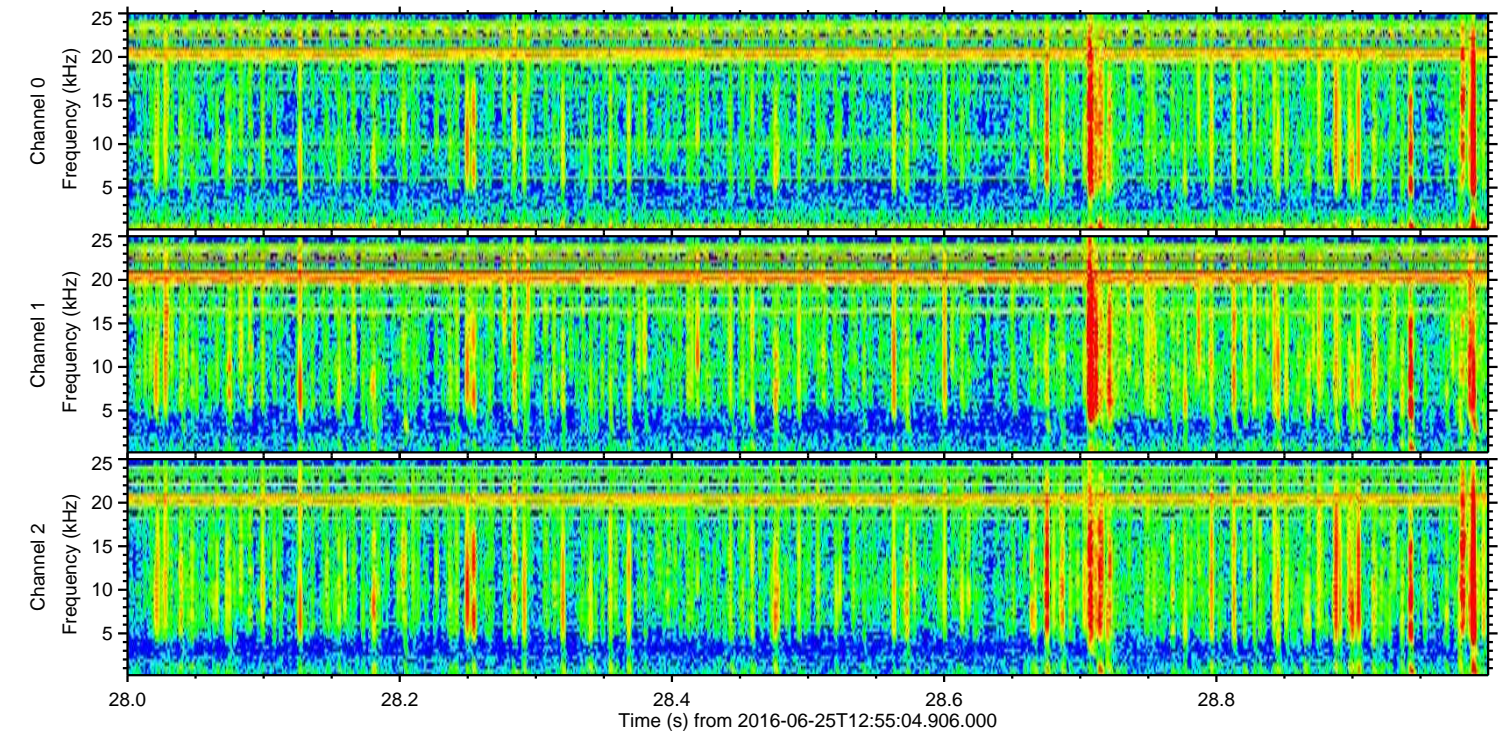
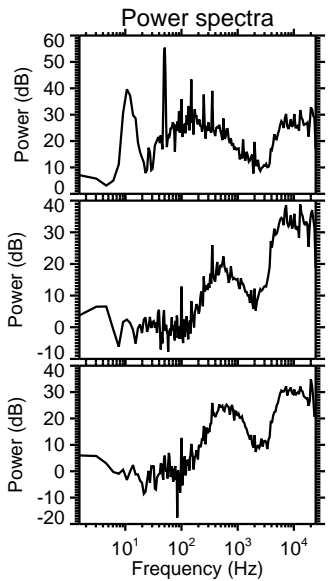
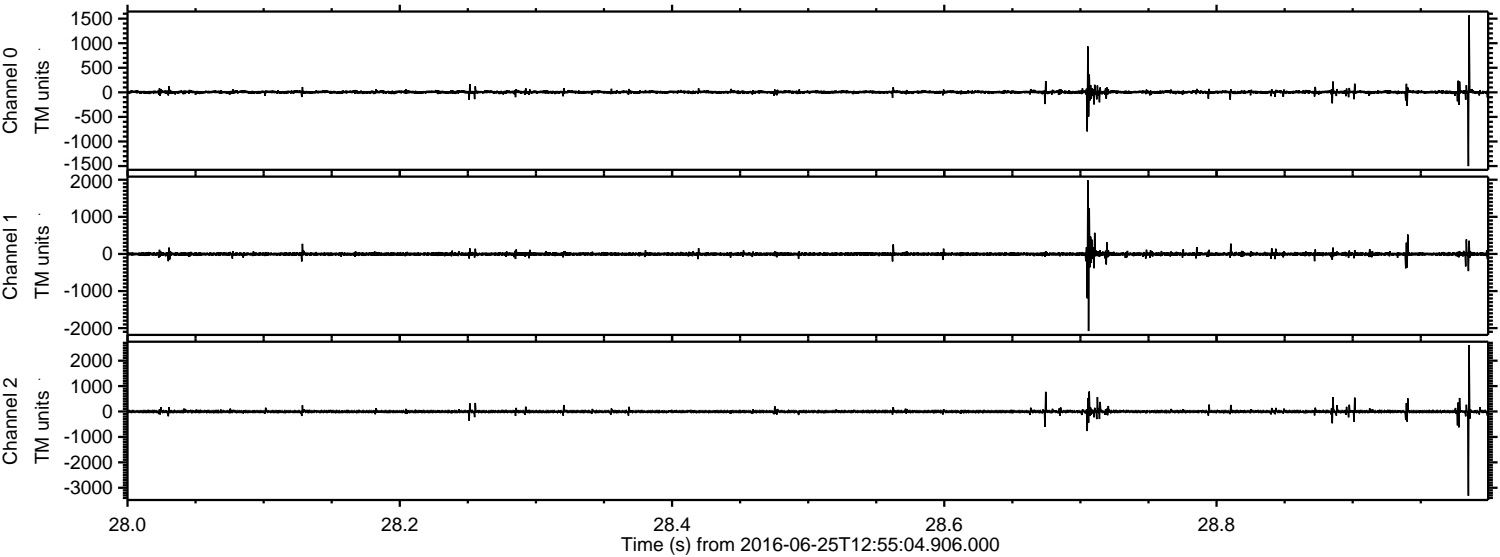

Channel 0
mn: -1502
mx: 1566
 μ : 4.9
 σ : 20.1

Channel 1
mn: -2079
mx: 1985
 μ : -3.7
 σ : 29.5

Channel 2
mn: -3315
mx: 2615
 μ : -2.5
 σ : 32.5

Processed Sat Jun 25 15:03:06 2016 by ELM ver.2012-10-06 from 001__elm20160625_125503__dat00.bin

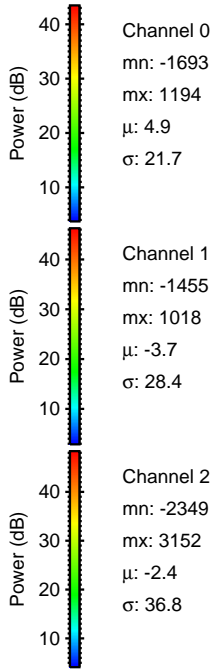
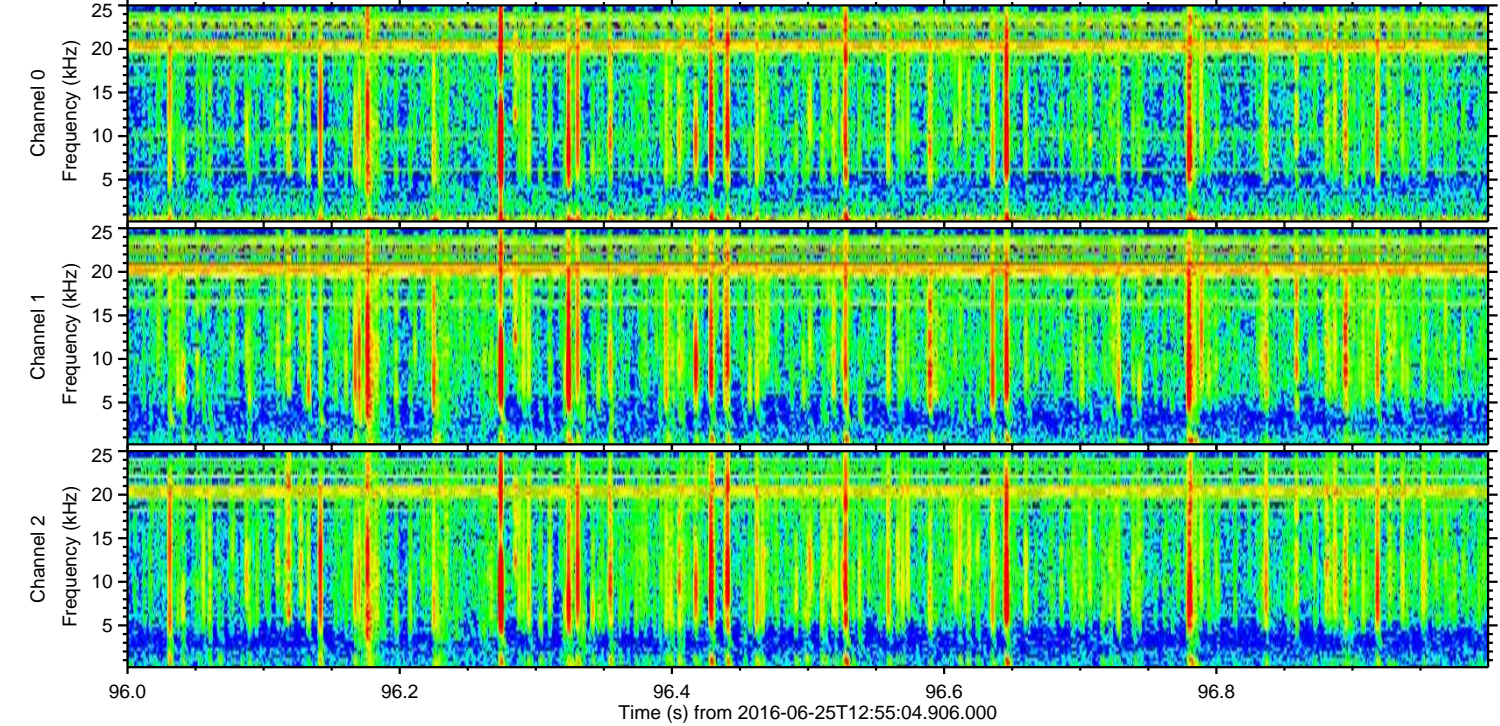
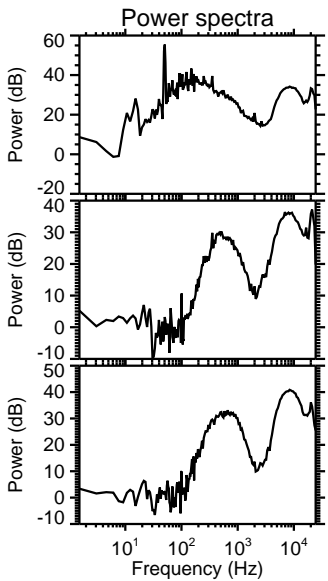
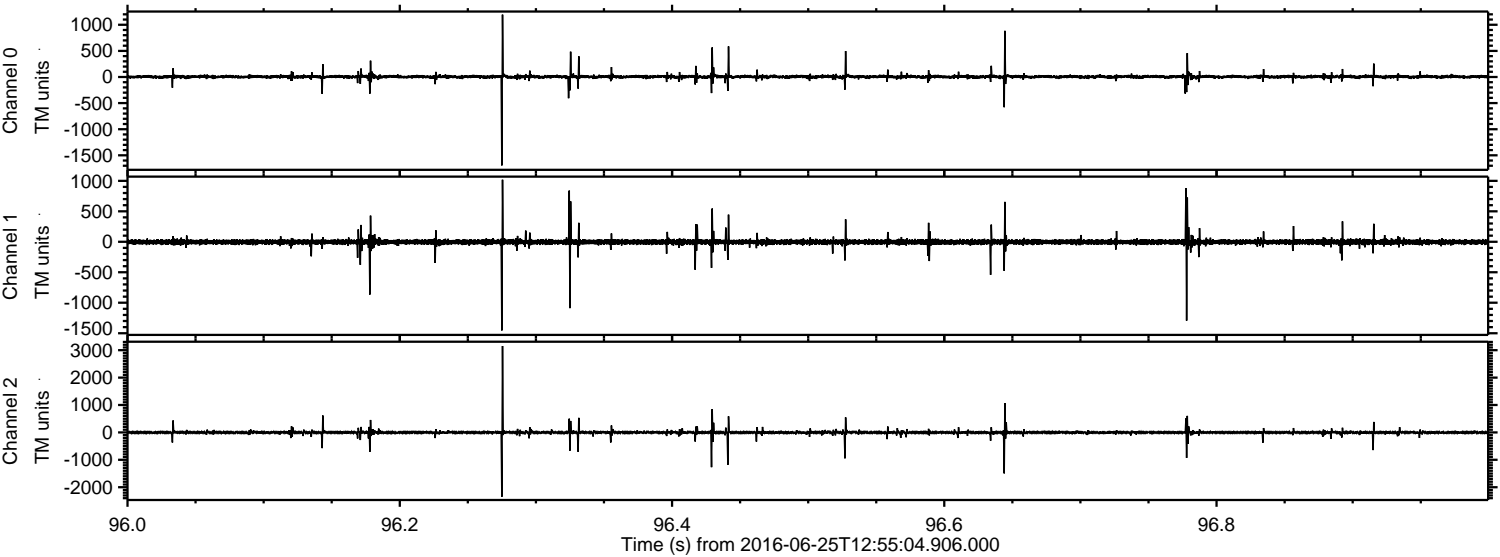

Channel 0
mn: -1693
mx: 1194
 μ : 4.9
 σ : 21.7

Channel 1
mn: -1455
mx: 1018
 μ : -3.7
 σ : 28.4

Channel 2
mn: -2349
mx: 3152
 μ : -2.4
 σ : 36.8

Processed Sat Jun 25 15:03:07 2016 by ELM ver.2012-10-06 from 001__elm20160625_125503__dat00.bin

