

# ELMAVAN 3D WAVEFORMS (Measured data sampled at 50 kHz) 51000 packets of 144 samples from 2016-06-25T00:09:33.296.000.

Processed Sat Jun 25 02:17:24 2016 by ELM ver.2012-10-06 from 001\_\_elm20160625\_000932\_\_dat00.bin

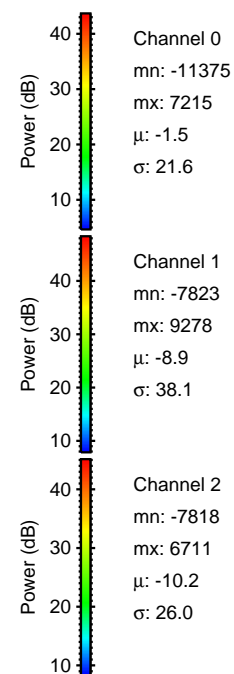

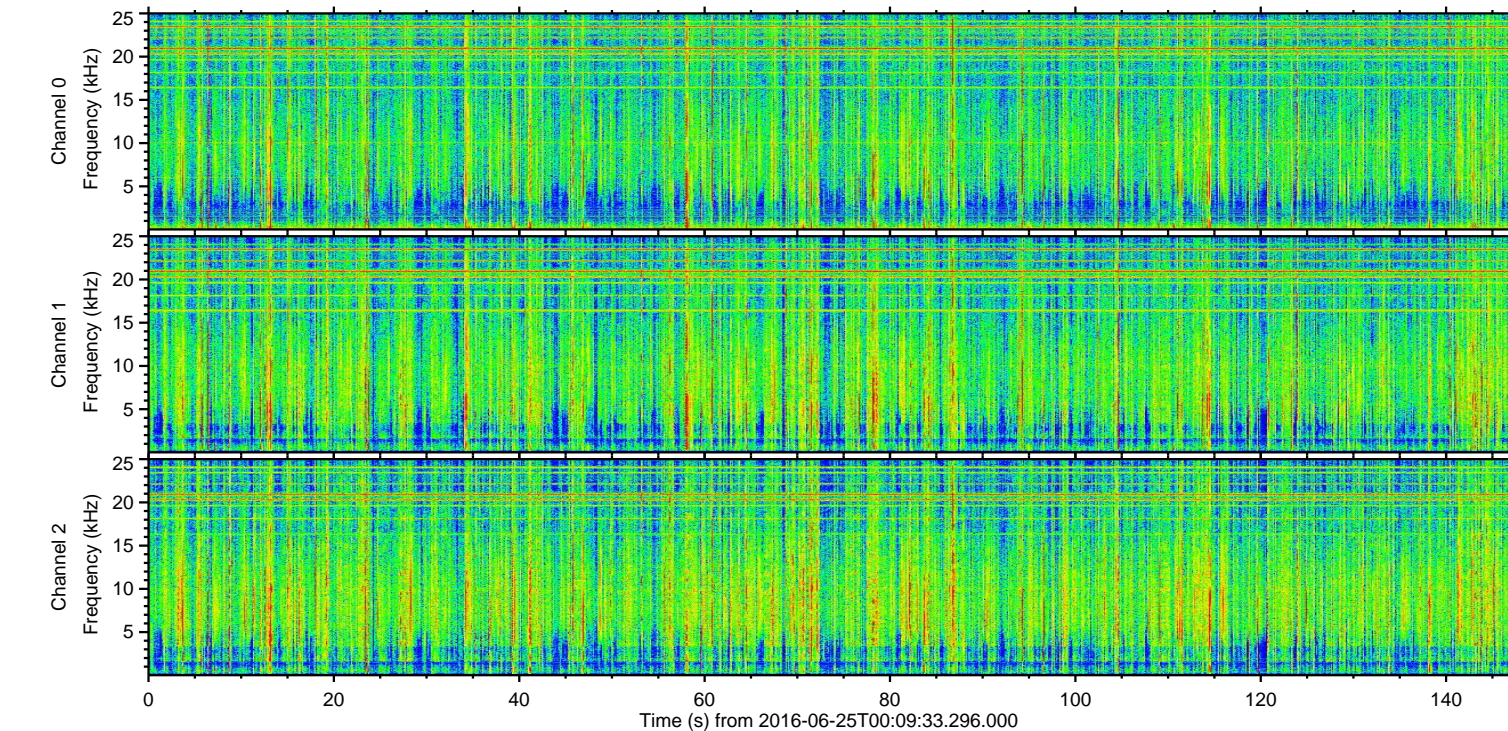
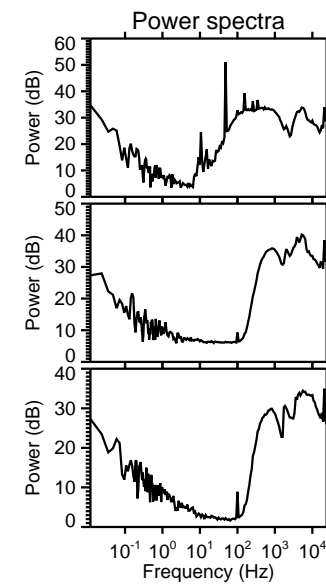
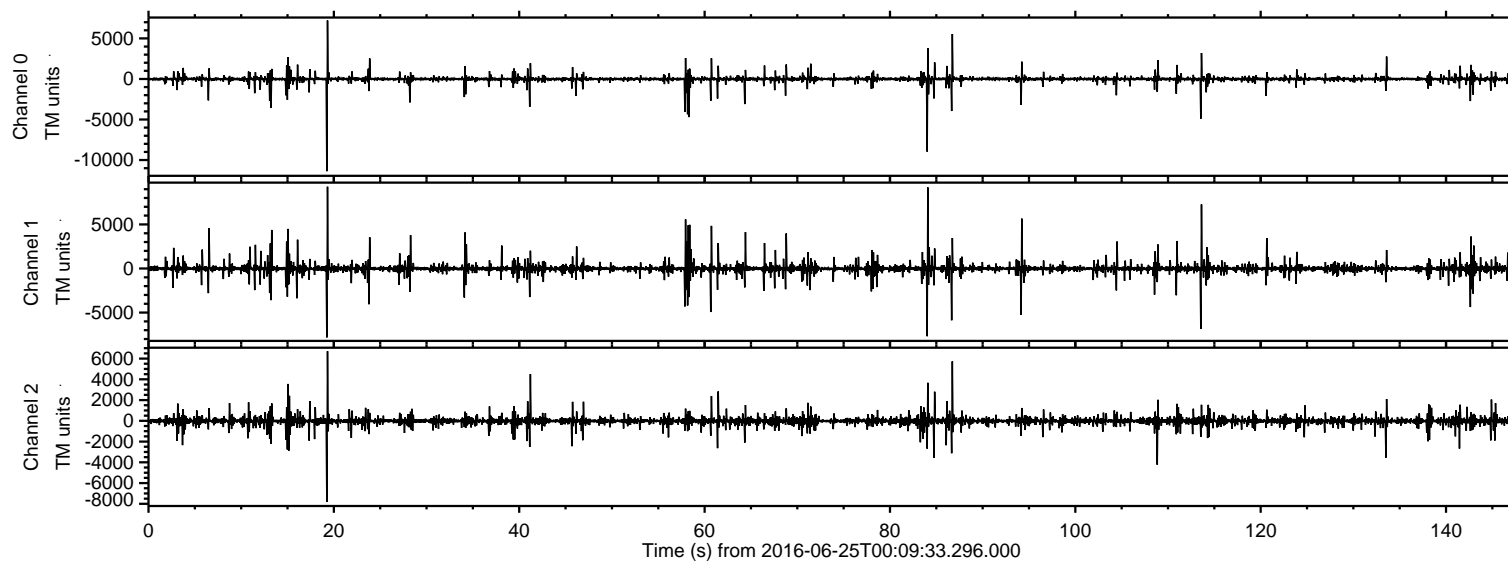

ELMAVAN 3D WAVEFORMS (Measured data sampled at 50 kHz) 51000 packets of 144 samples from 2016-06-25T00:09:33.296.000. Part 20/147

Processed Sat Jun 25 02:17:39 2016 by ELM ver.2012-10-06 from 001\_\_elm20160625\_000932\_\_dat00.bin

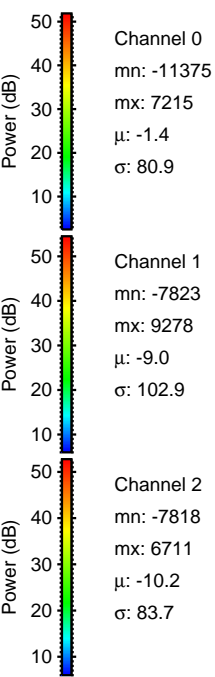
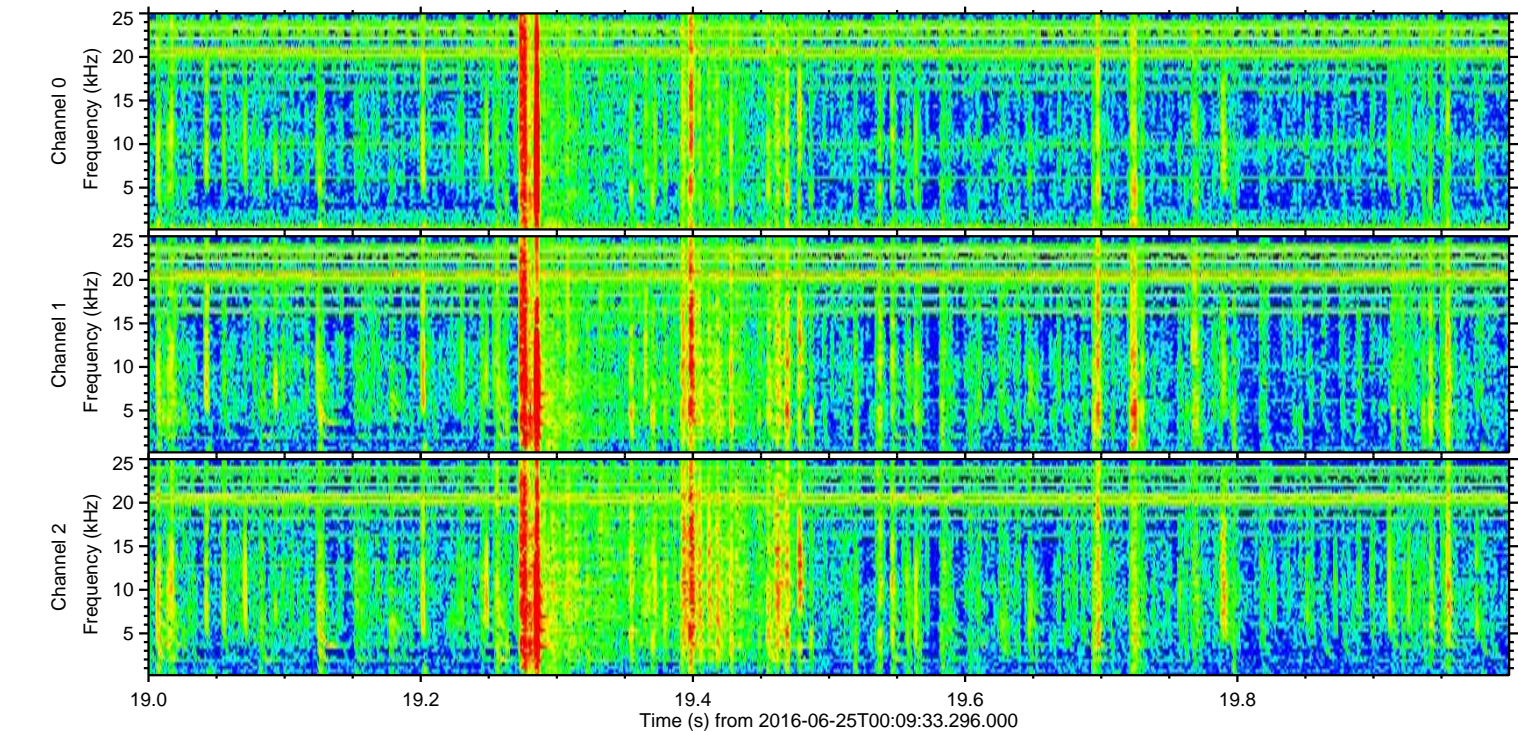
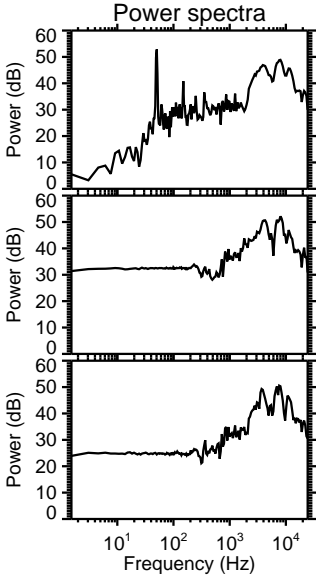
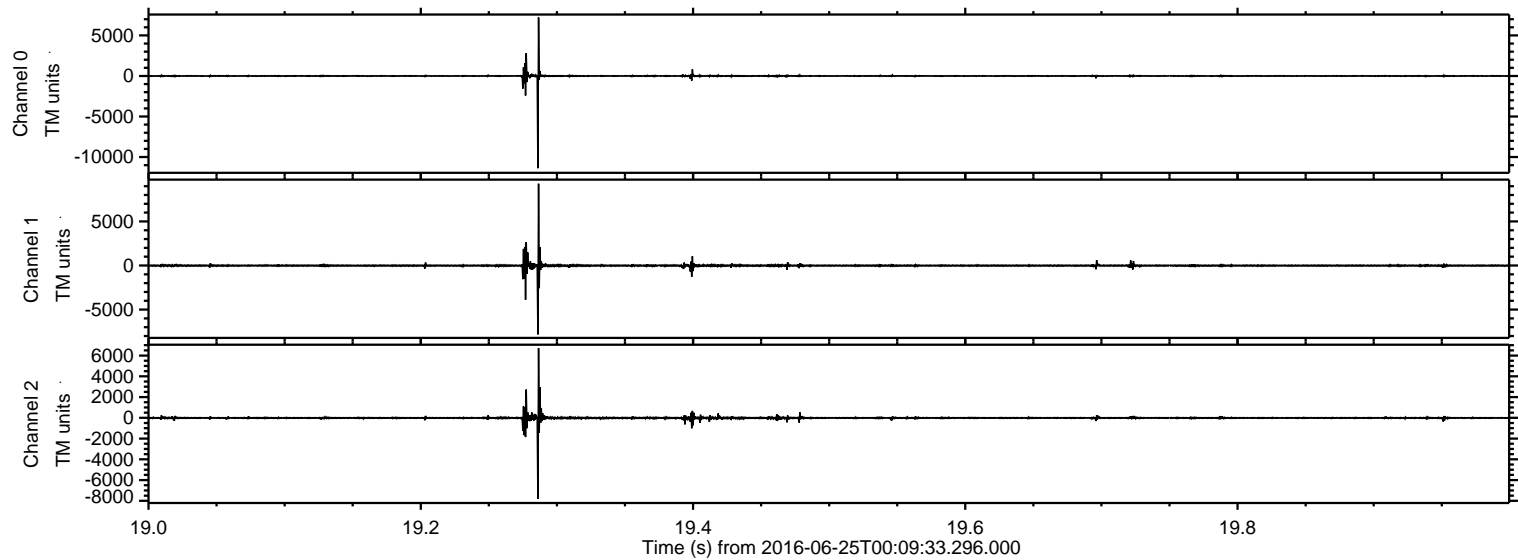



Processed Sat Jun 25 02:17:40 2016 by ELM ver.2012-10-06 from 001\_\_elm20160625\_000932\_\_dat00.bin

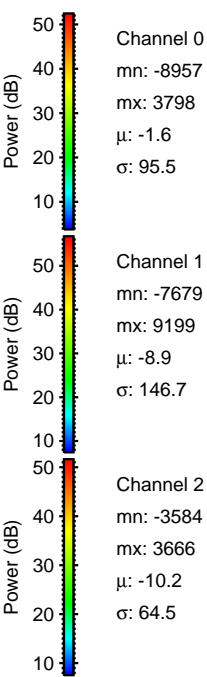
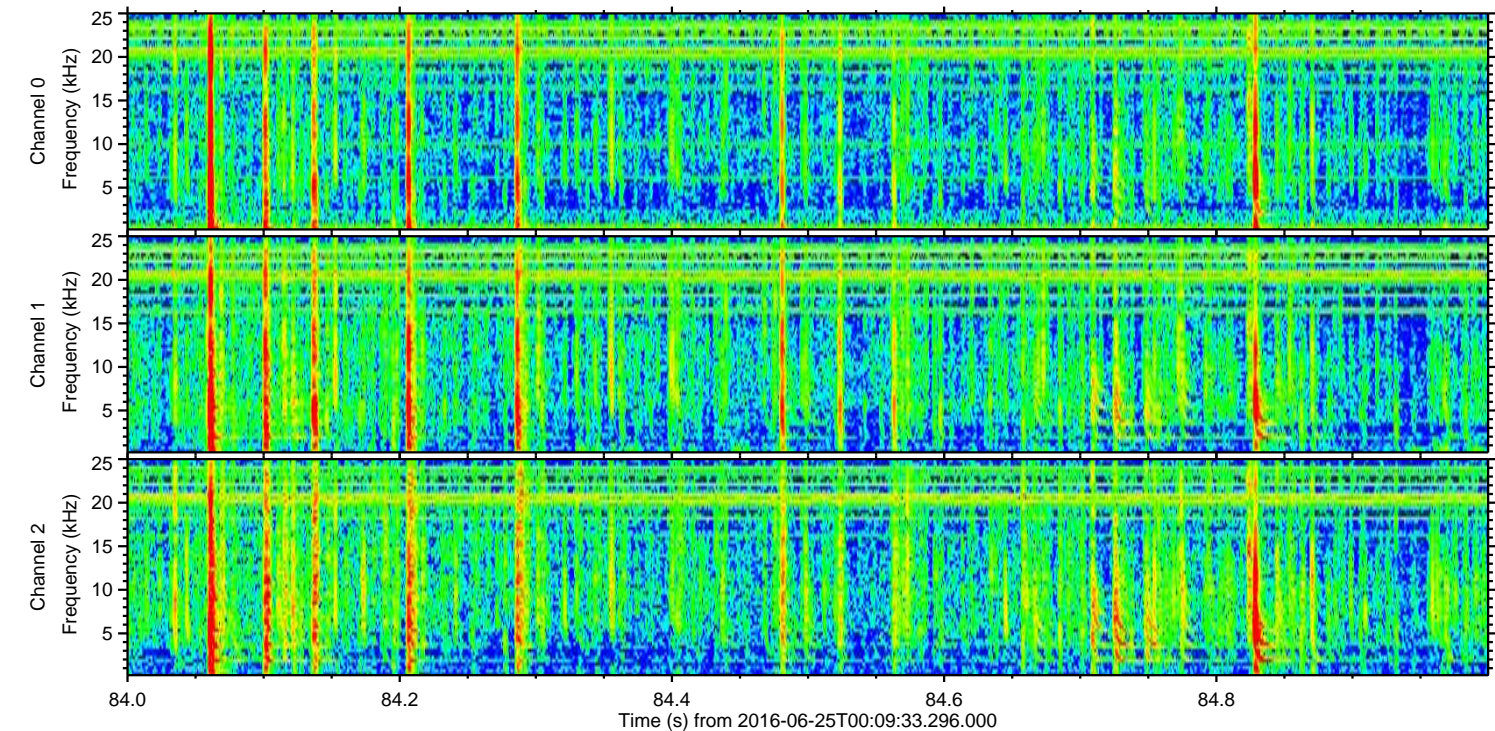
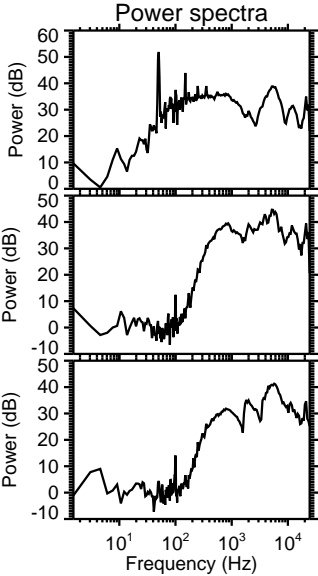
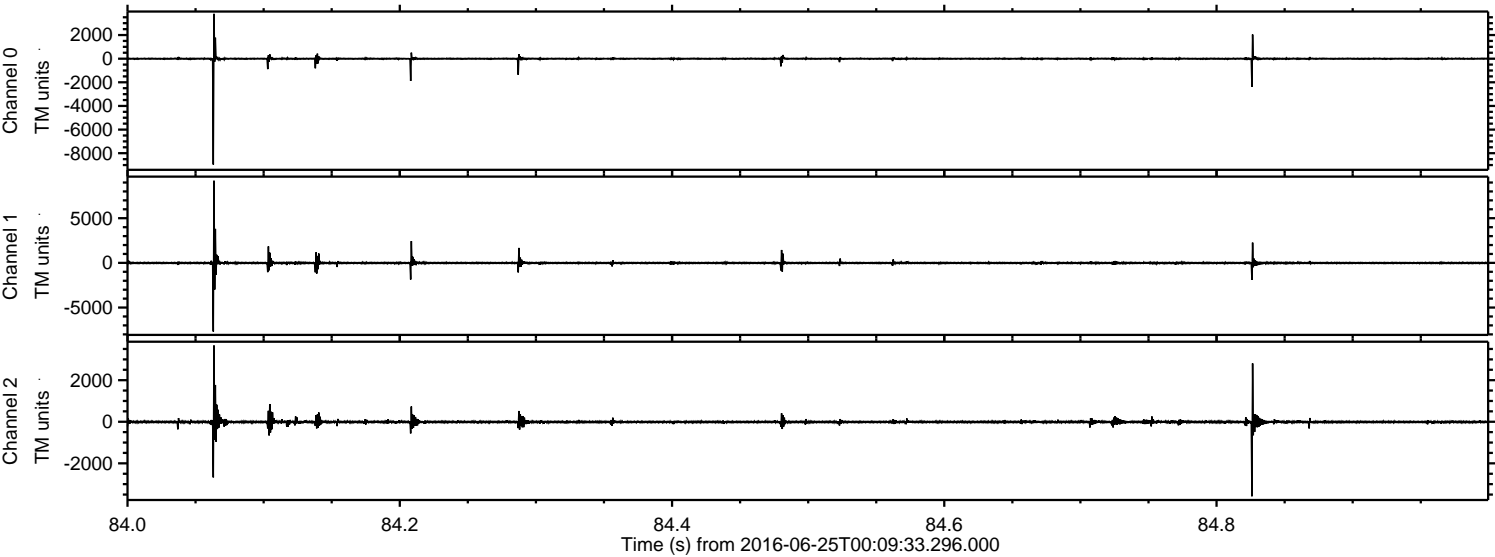



ELMAVAN 3D WAVEFORMS (Measured data sampled at 50 kHz) 51000 packets of 144 samples from 2016-06-25T00:09:33.296.000. Part 114/147

Processed Sat Jun 25 02:17:41 2016 by ELM ver.2012-10-06 from 001\_\_elm20160625\_000932\_\_dat00.bin

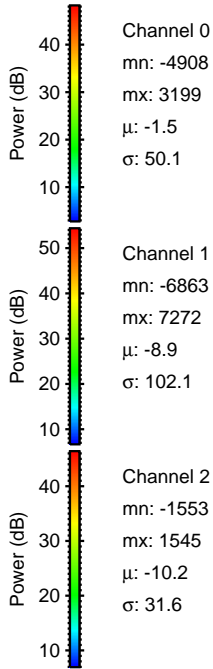
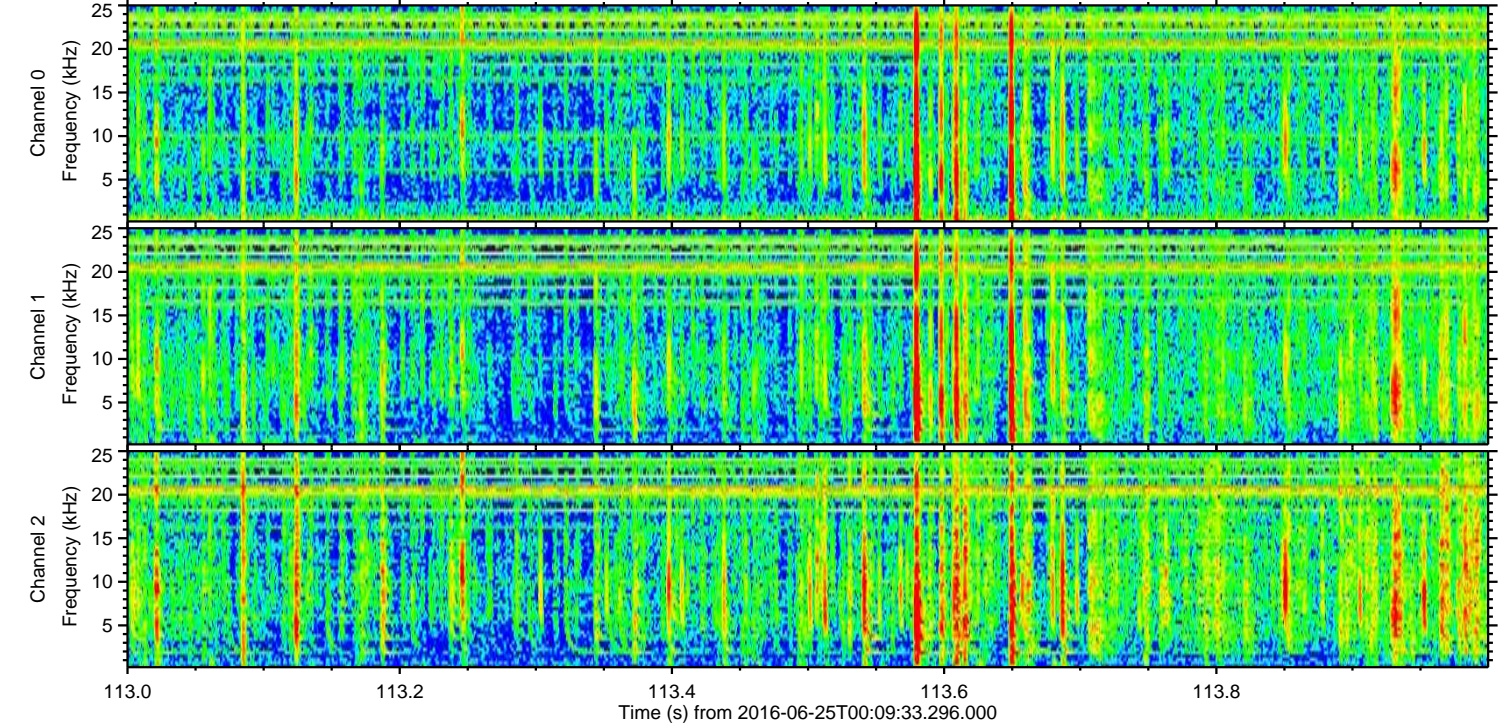
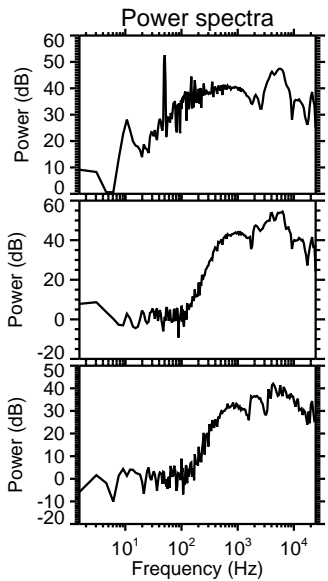
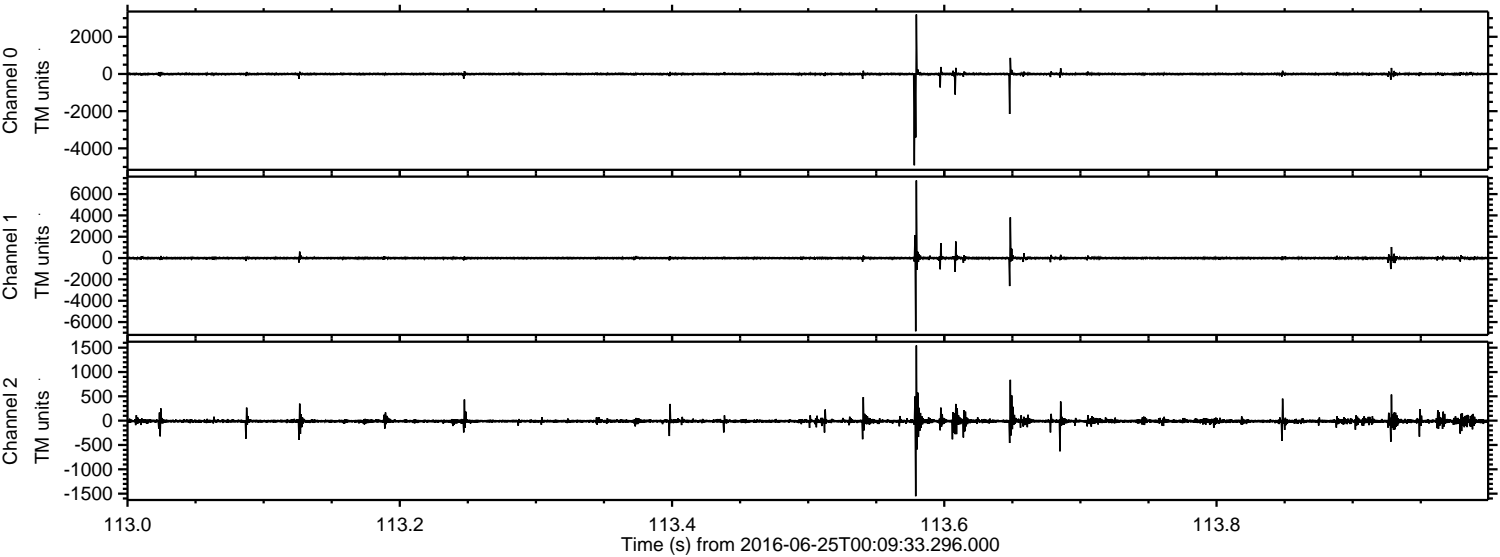

Channel 0  
mn: -4908  
mx: 3199  
 $\mu$ : -1.5  
 $\sigma$ : 50.1

Channel 1  
mn: -6863  
mx: 7272  
 $\mu$ : -8.9  
 $\sigma$ : 102.1

Channel 2  
mn: -1553  
mx: 1545  
 $\mu$ : -10.2  
 $\sigma$ : 31.6



Processed Sat Jun 25 02:17:42 2016 by ELM ver.2012-10-06 from 001\_\_elm20160625\_000932\_\_dat00.bin

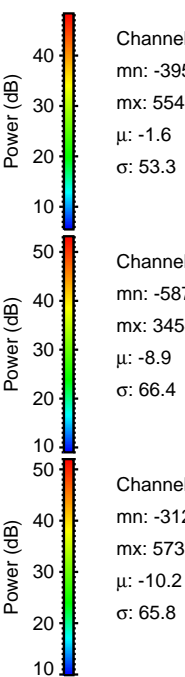
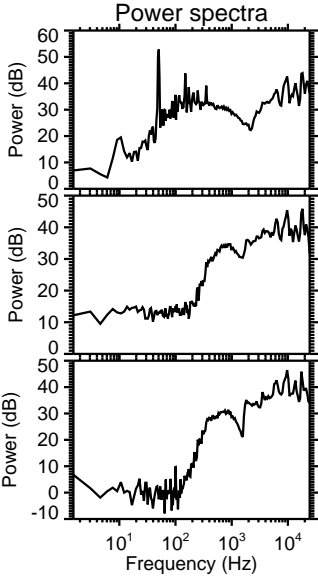
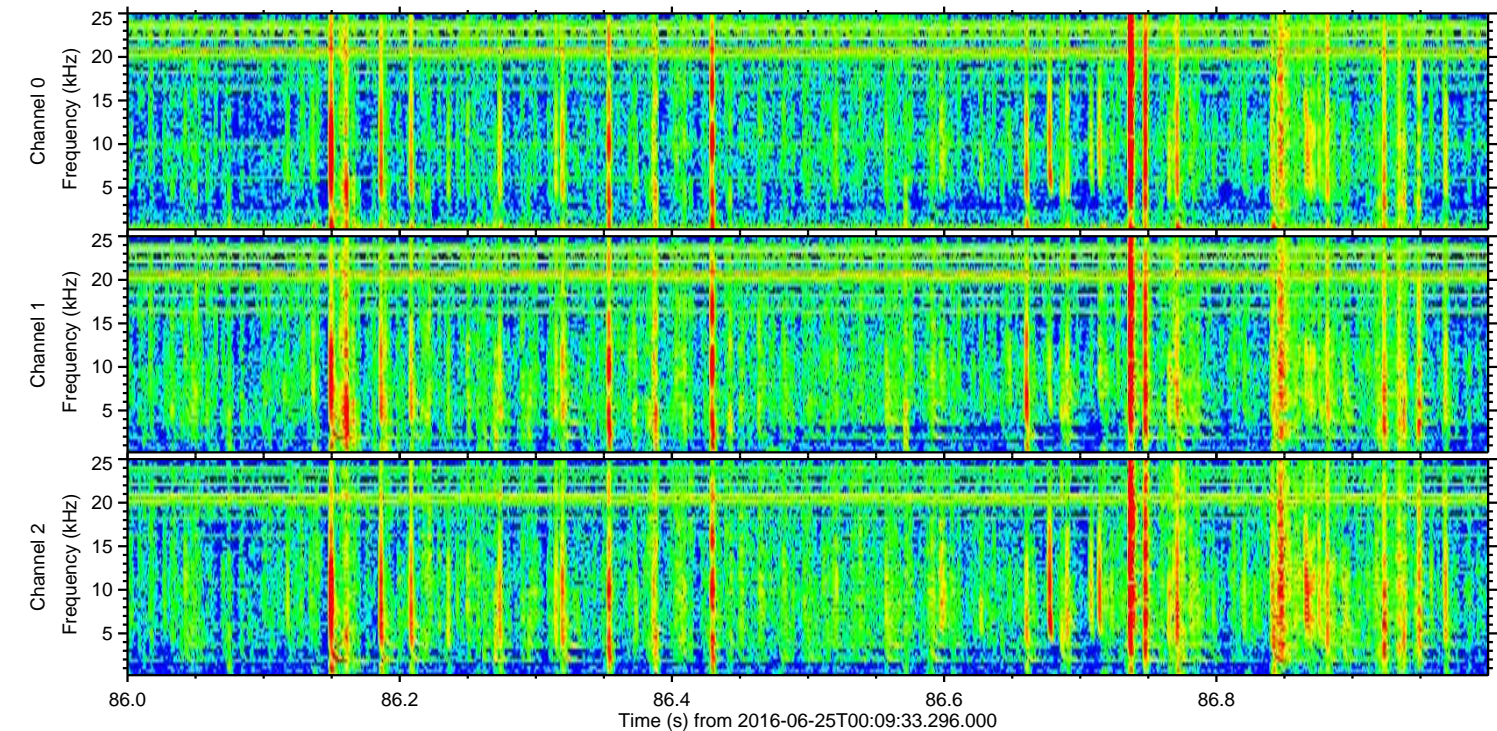
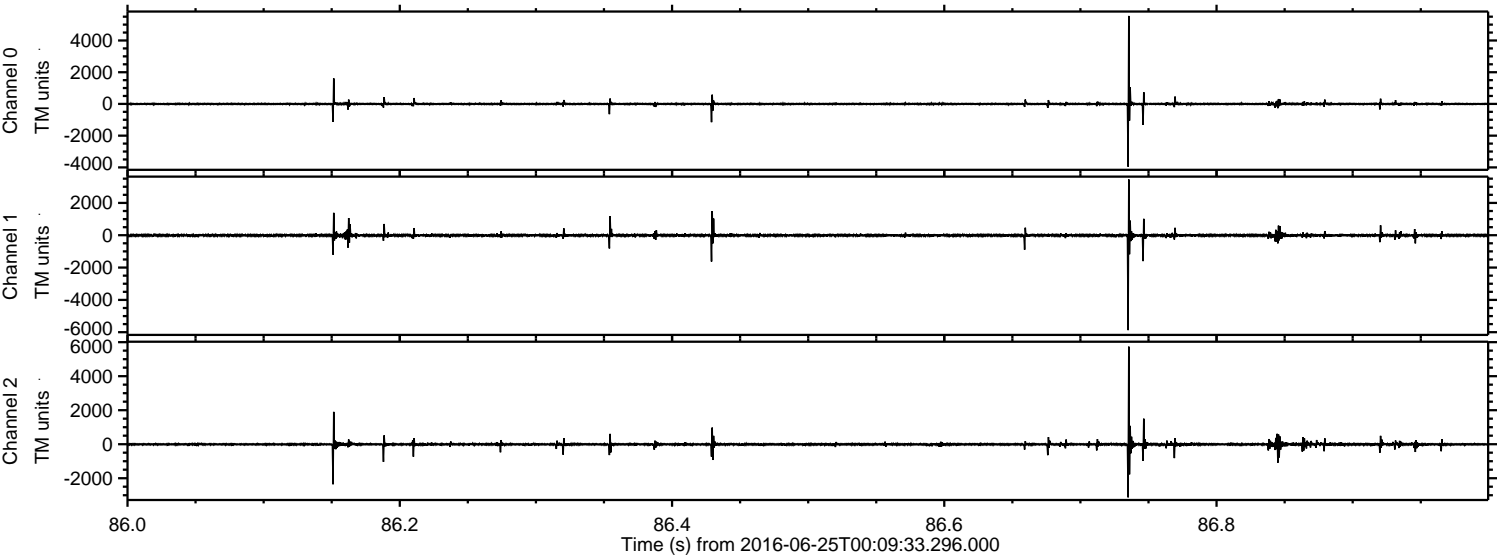

Channel 0  
mn: -3957  
mx: 5548  
 $\mu$ : -1.6  
 $\sigma$ : 53.3

Channel 1  
mn: -5873  
mx: 3454  
 $\mu$ : -8.9  
 $\sigma$ : 66.4

Channel 2  
mn: -3124  
mx: 5738  
 $\mu$ : -10.2  
 $\sigma$ : 65.8



Processed Sat Jun 25 02:17:43 2016 by ELM ver.2012-10-06 from 001\_\_elm20160625\_000932\_\_dat00.bin

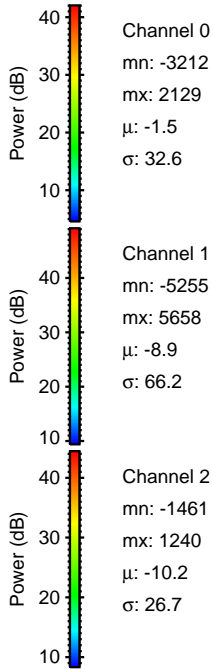
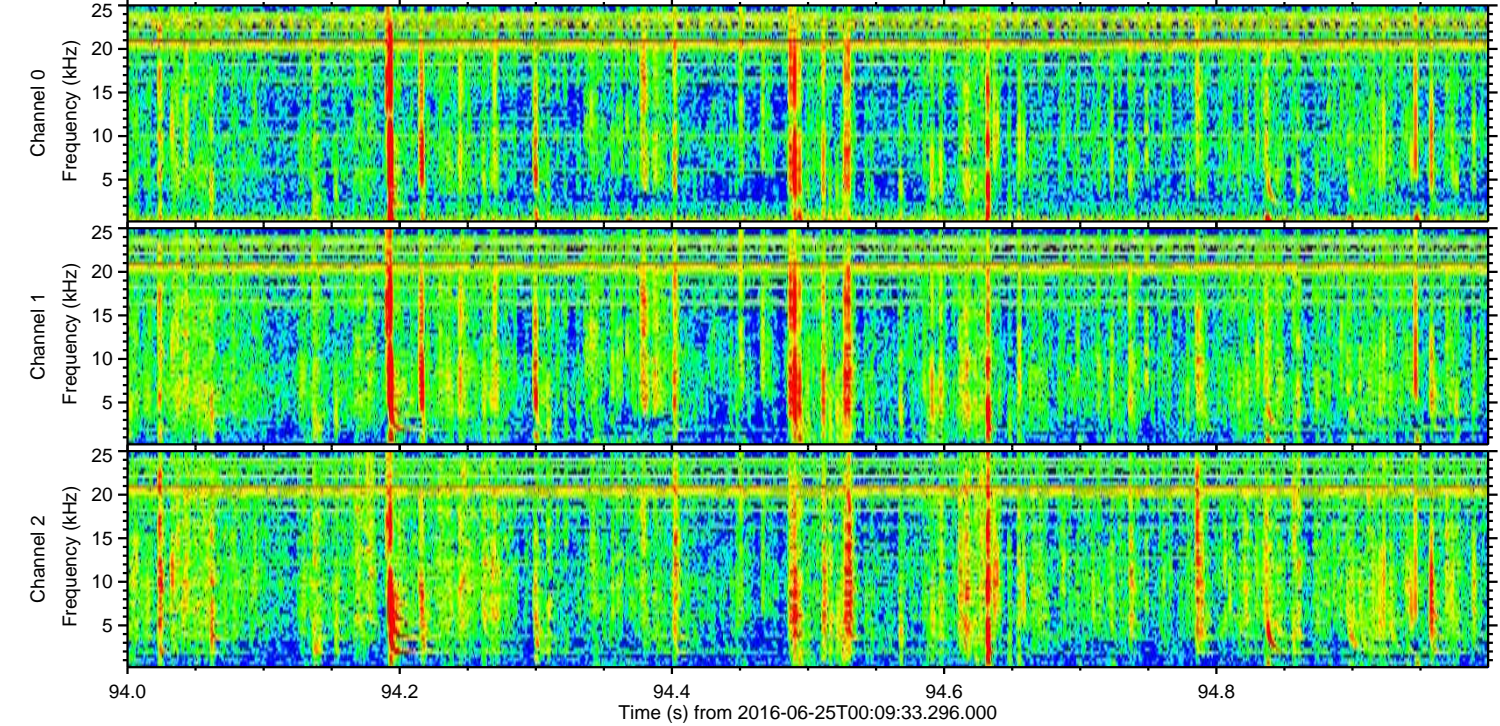
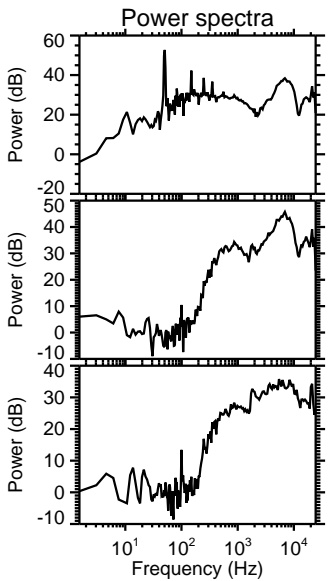
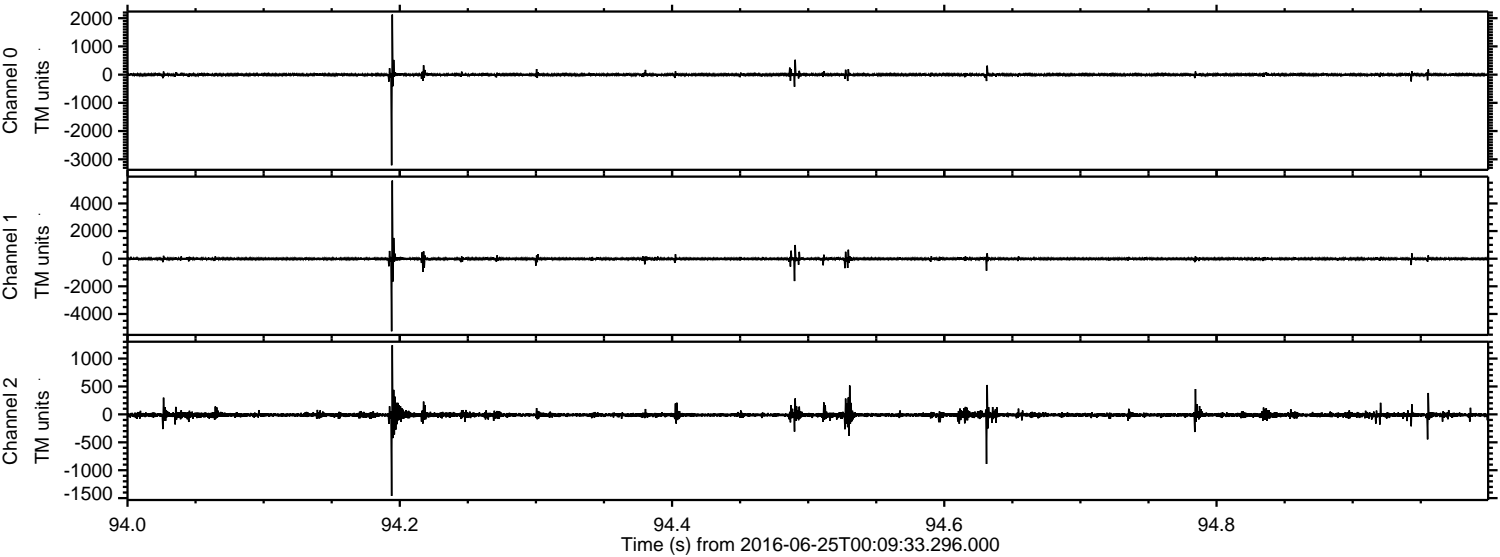



ELMAVAN 3D WAVEFORMS (Measured data sampled at 50 kHz) 51000 packets of 144 samples from 2016-06-25T00:09:33.296.000. Part 58/147

Processed Sat Jun 25 02:17:44 2016 by ELM ver.2012-10-06 from 001\_\_elm20160625\_000932\_\_dat00.bin

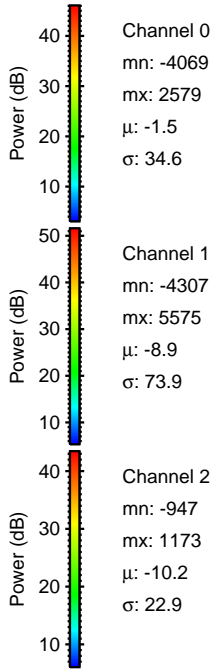
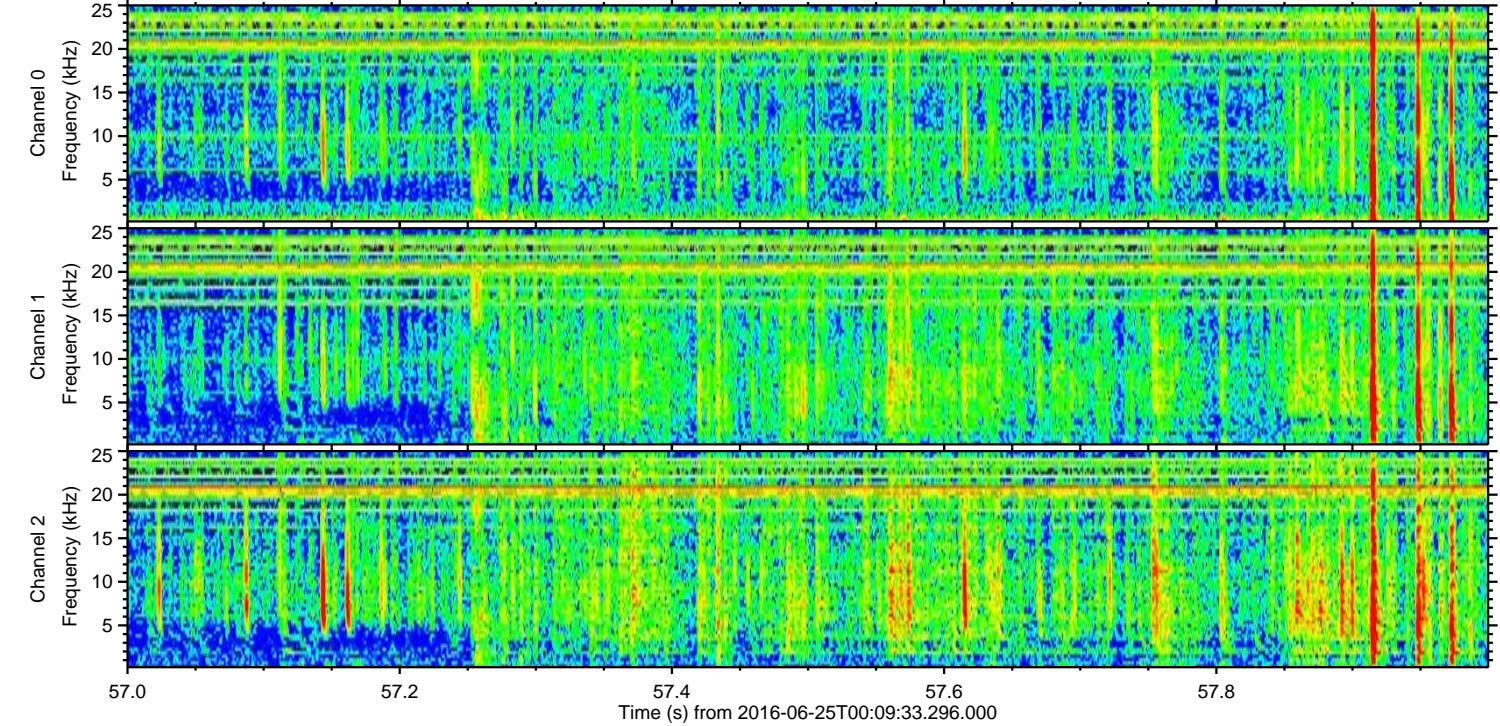
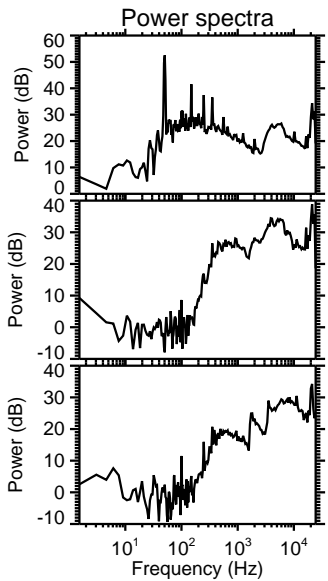
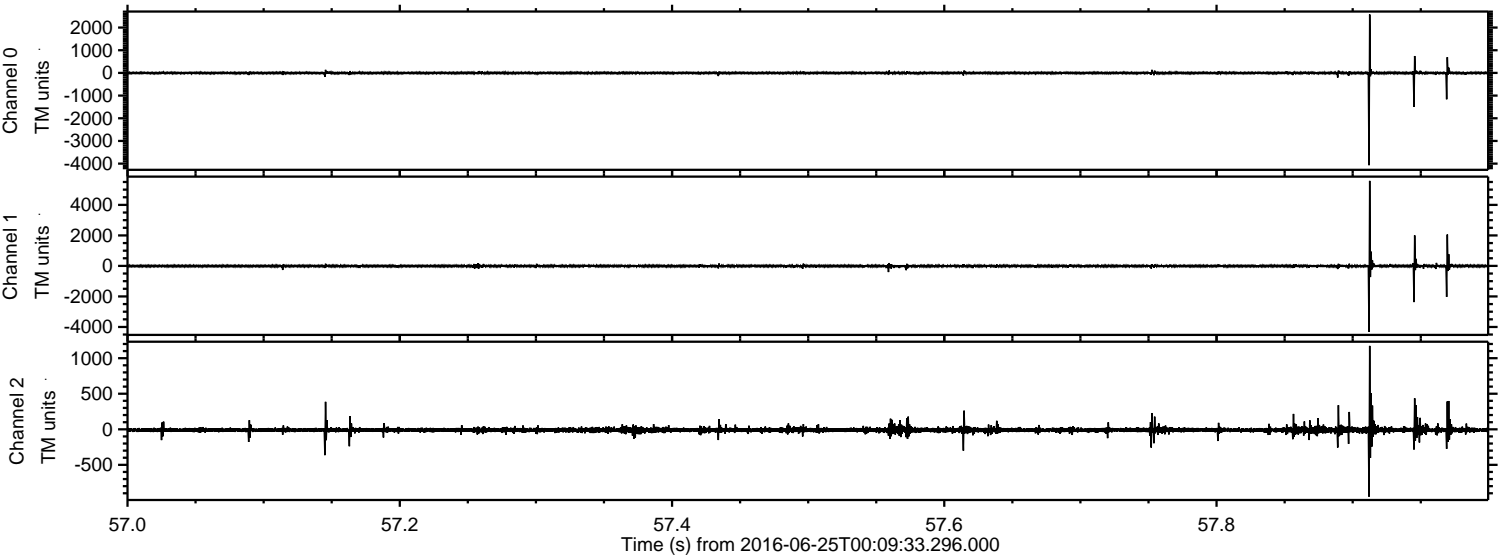

Channel 0  
mn: -4069  
mx: 2579  
 $\mu$ : -1.5  
 $\sigma$ : 34.6

Channel 1  
mn: -4307  
mx: 5575  
 $\mu$ : -8.9  
 $\sigma$ : 73.9

Channel 2  
mn: -947  
mx: 1173  
 $\mu$ : -10.2  
 $\sigma$ : 22.9



Processed Sat Jun 25 02:17:45 2016 by ELM ver.2012-10-06 from 001\_\_elm20160625\_000932\_\_dat00.bin

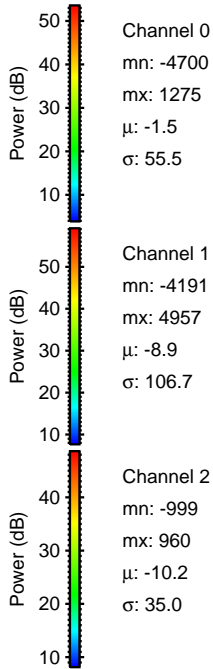
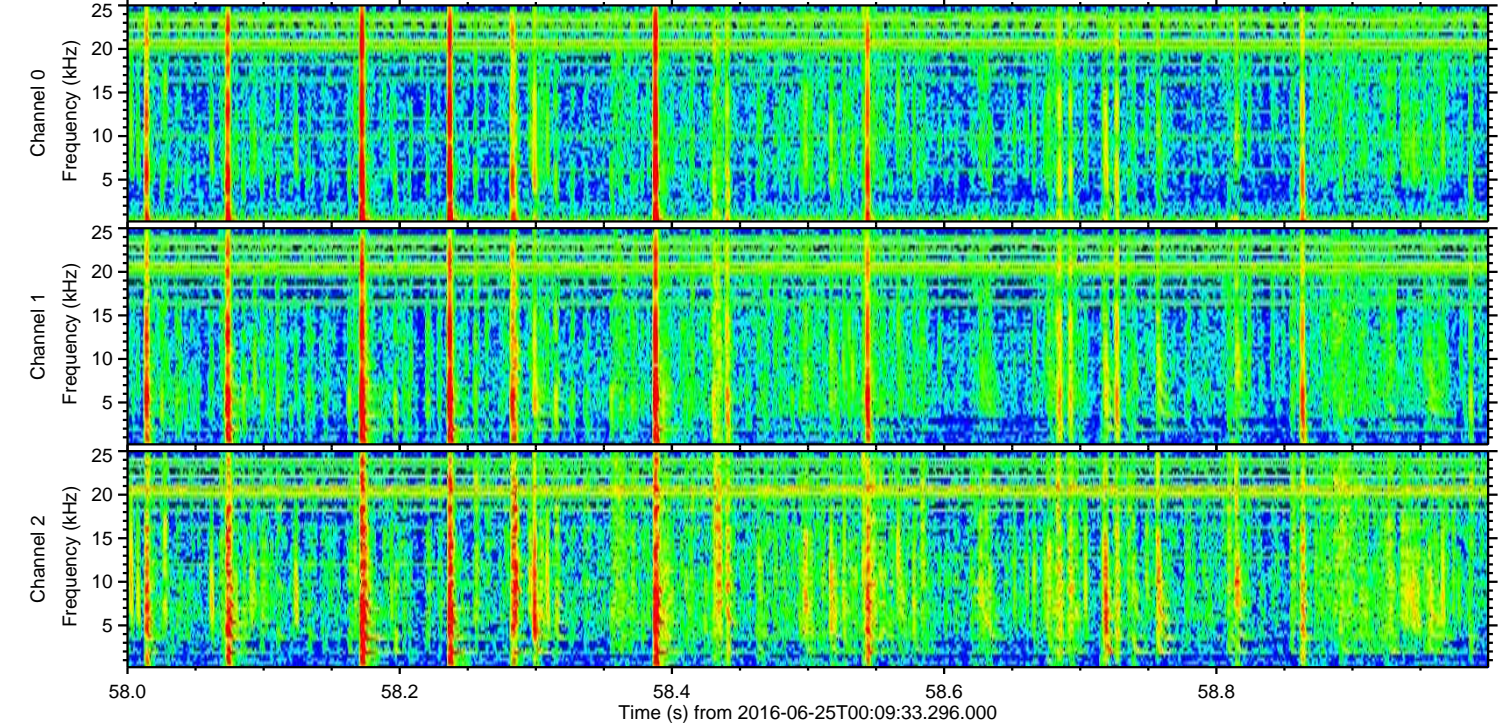
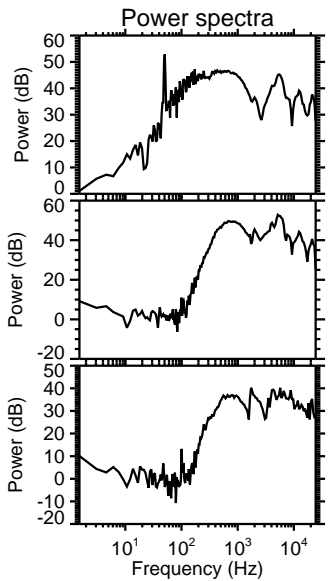
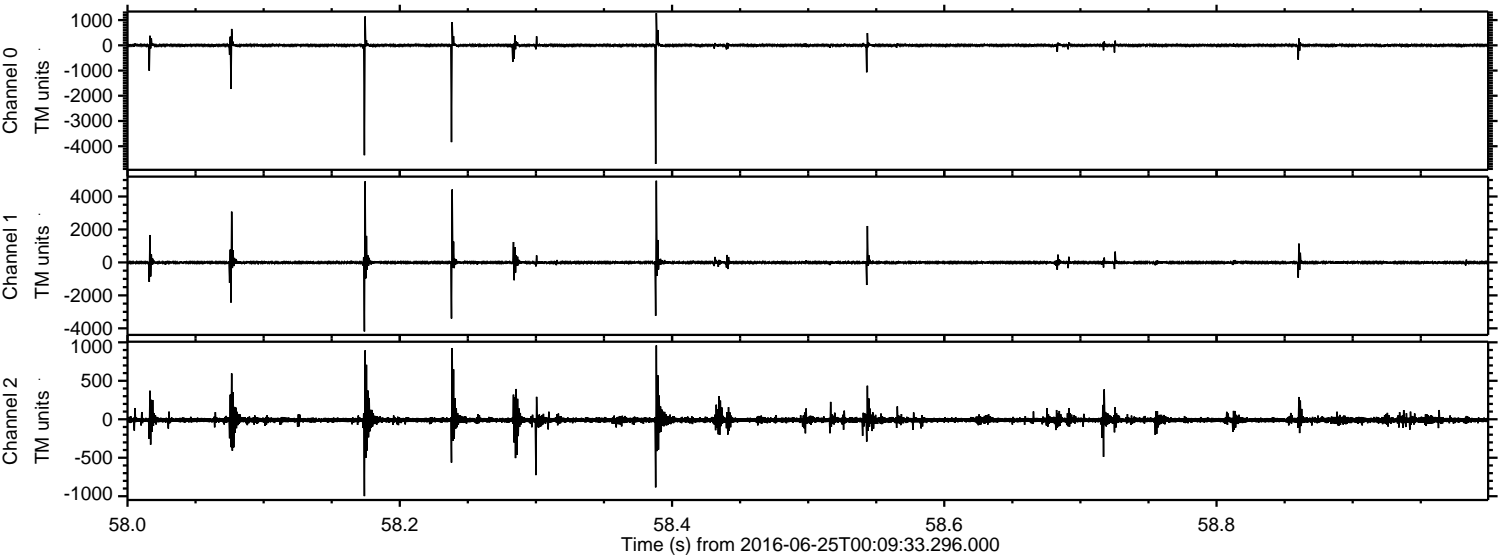

Channel 0  
mn: -4700  
mx: 1275  
 $\mu$ : -1.5  
 $\sigma$ : 55.5

Channel 1  
mn: -4191  
mx: 4957  
 $\mu$ : -8.9  
 $\sigma$ : 106.7

Channel 2  
mn: -999  
mx: 960  
 $\mu$ : -10.2  
 $\sigma$ : 35.0



Processed Sat Jun 25 02:17:46 2016 by ELM ver.2012-10-06 from 001\_\_elm20160625\_000932\_\_dat00.bin

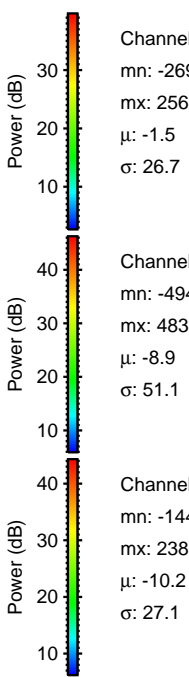
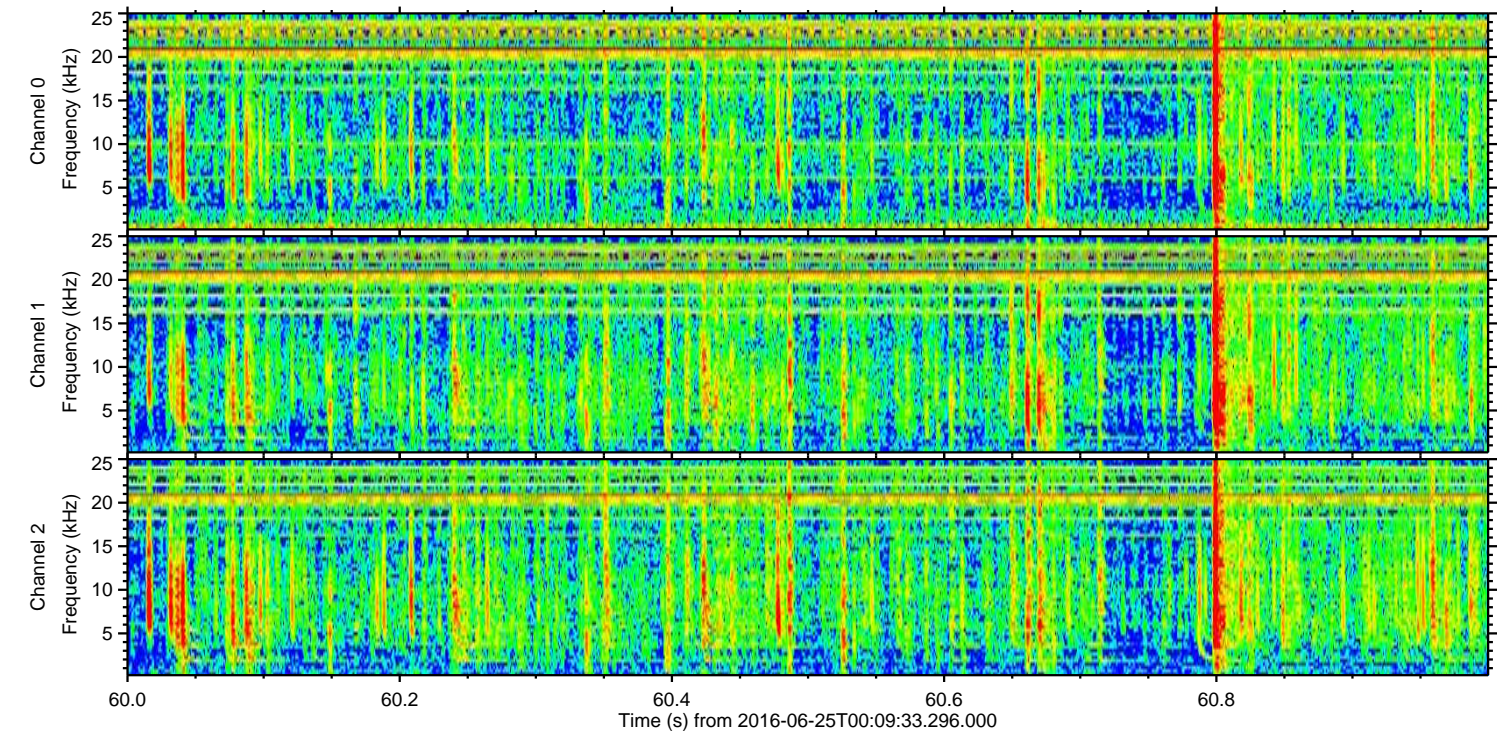
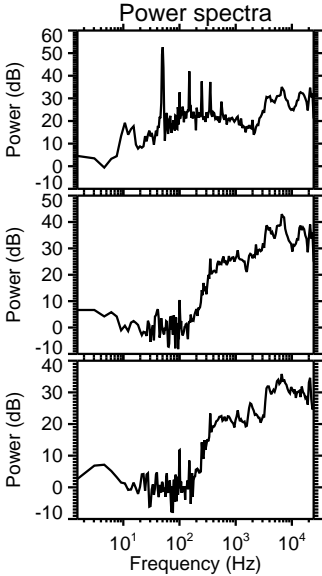
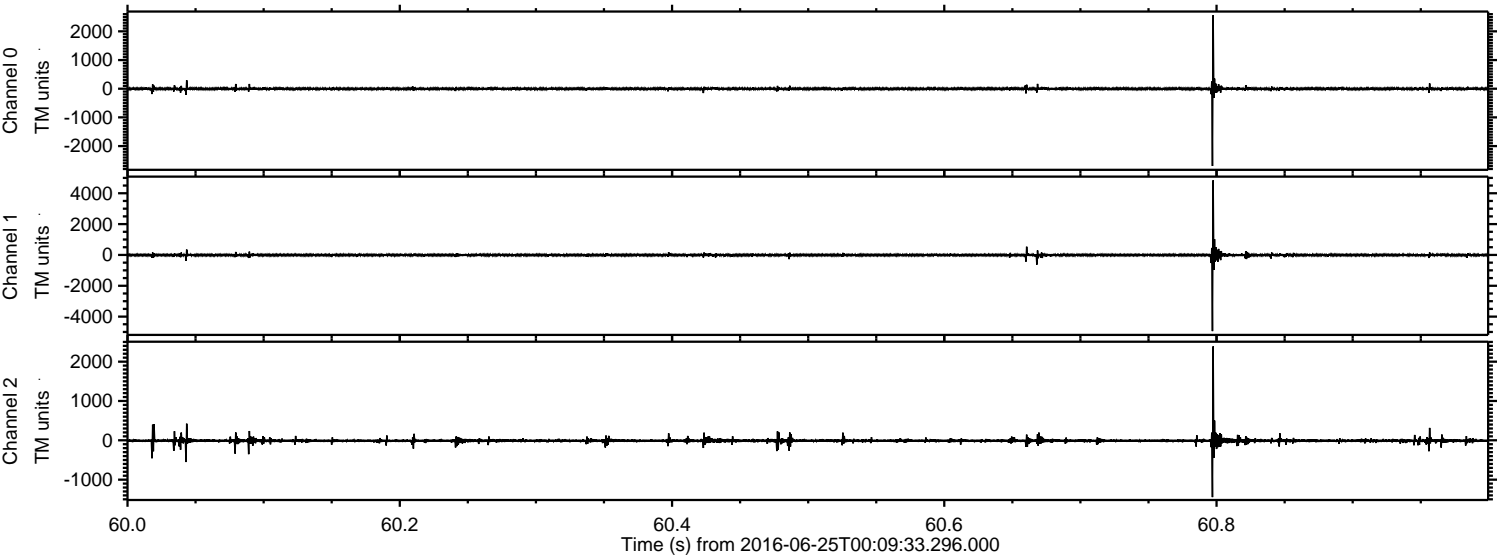



Processed Sat Jun 25 02:17:47 2016 by ELM ver.2012-10-06 from 001\_\_elm20160625\_000932\_\_dat00.bin

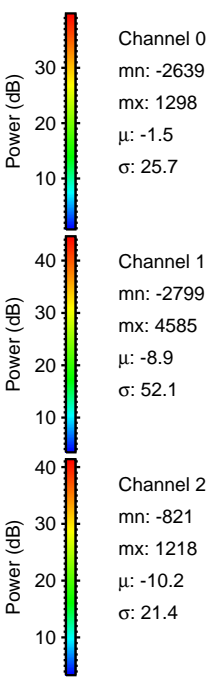
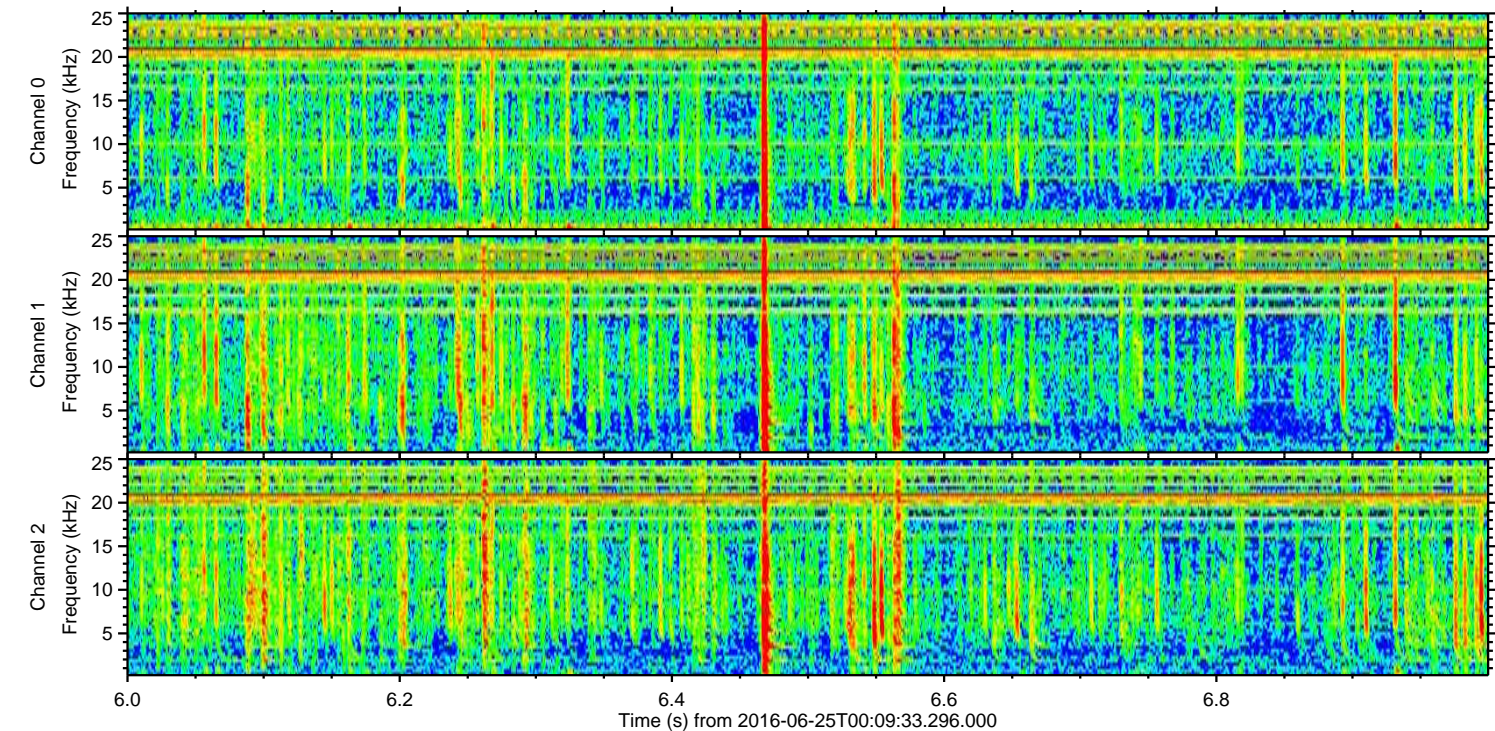
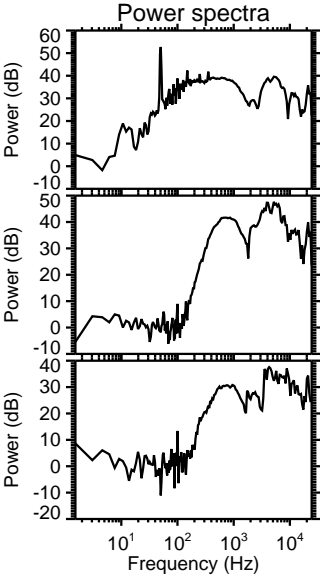
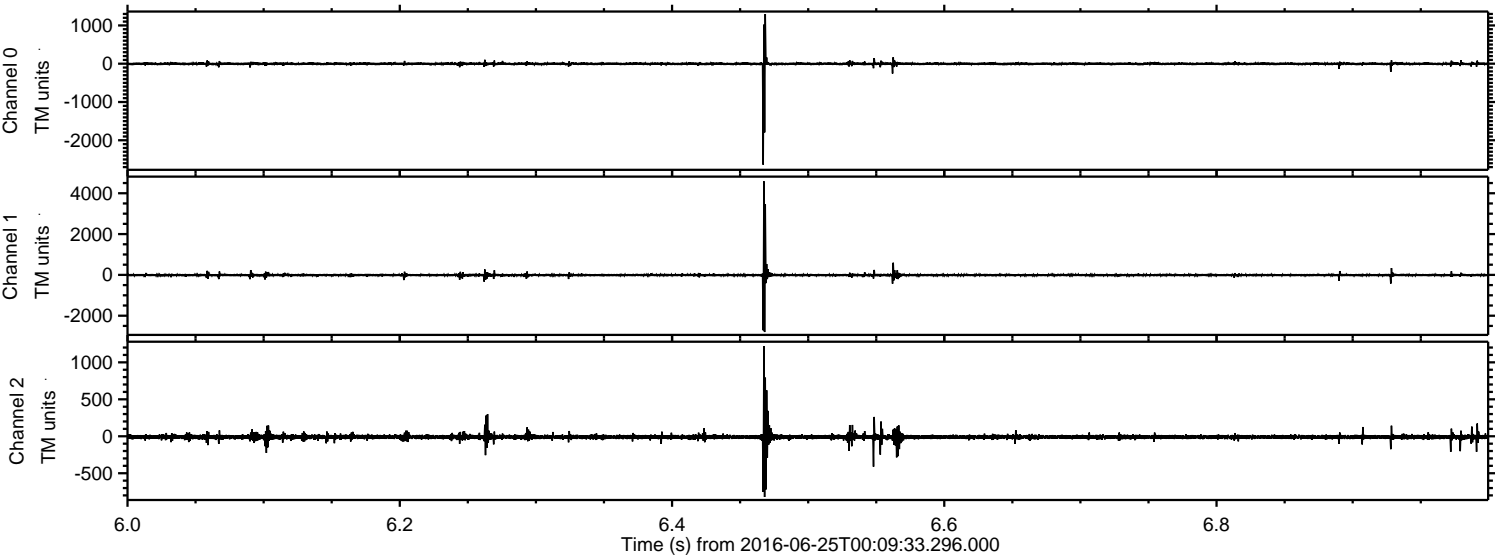



Processed Sat Jun 25 02:17:49 2016 by ELM ver.2012-10-06 from 001\_\_elm20160625\_000932\_\_dat00.bin

