

ELMAVAN 3D WAVEFORMS (Measured data sampled at 50 kHz) 51000 packets of 144 samples from 2016-06-24T19:24:21.542.000.

Processed Fri Jun 24 21:32:27 2016 by ELM ver.2012-10-06 from 001__elm20160624_192420__dat00.bin

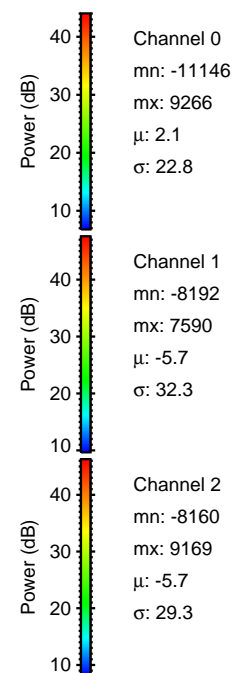

Processed Fri Jun 24 21:32:43 2016 by ELM ver.2012-10-06 from 001__elm20160624_192420__dat00.bin

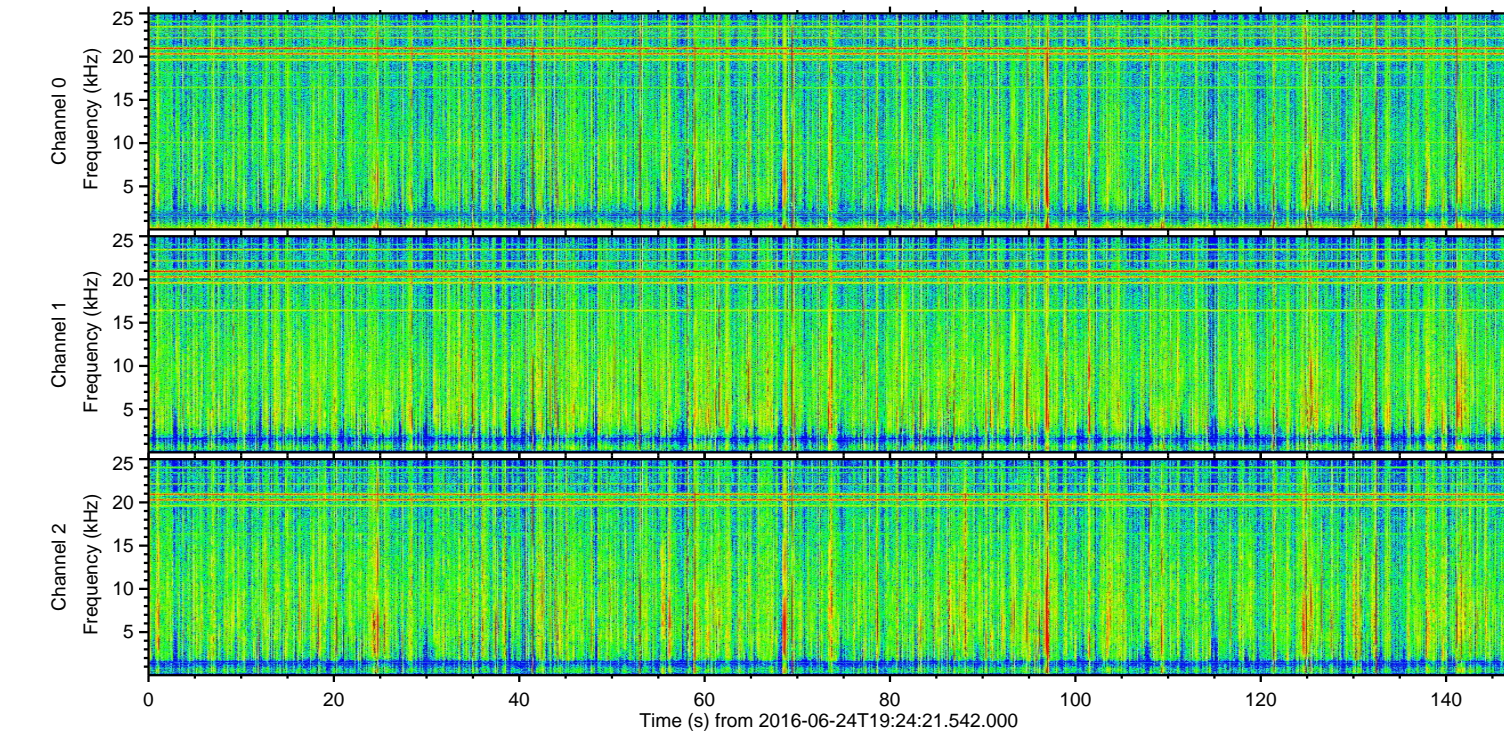
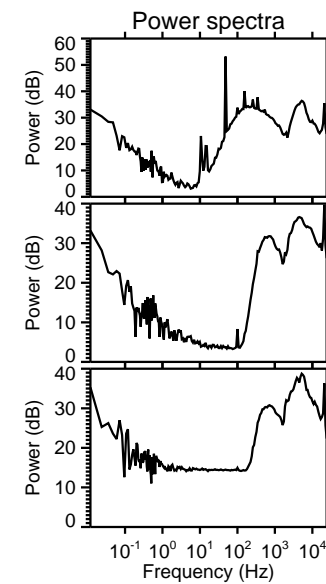
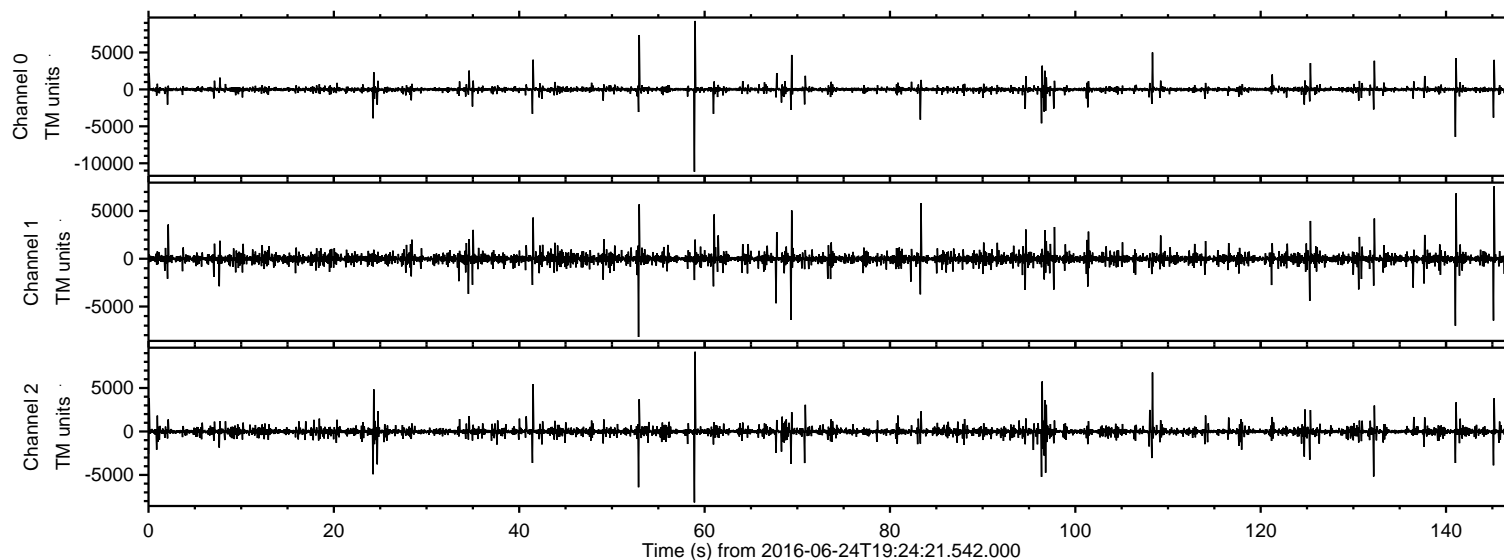
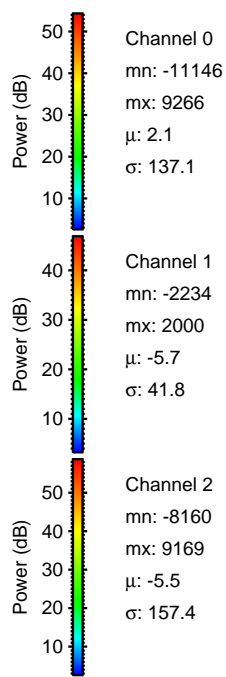
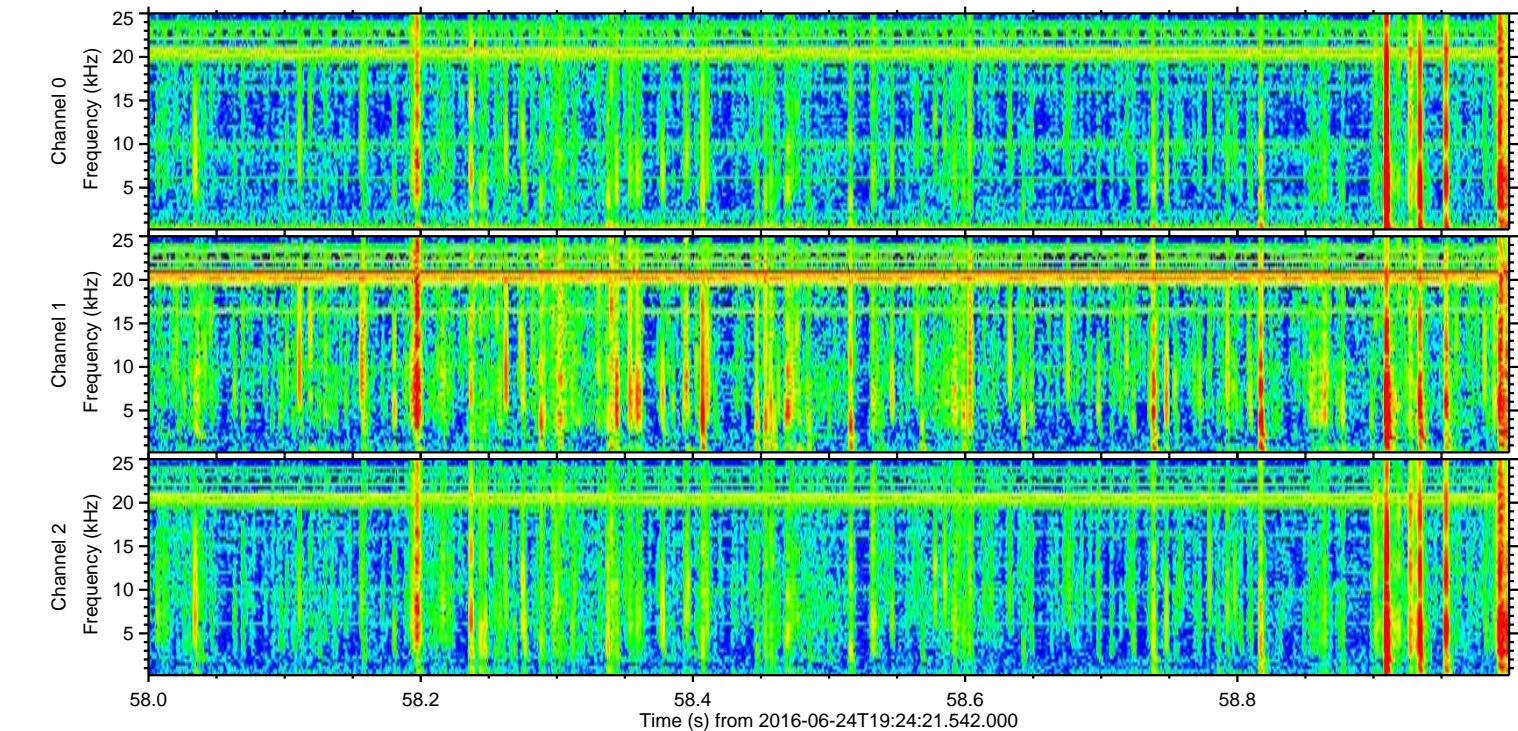
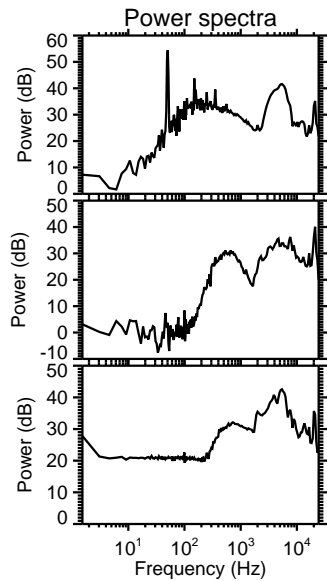
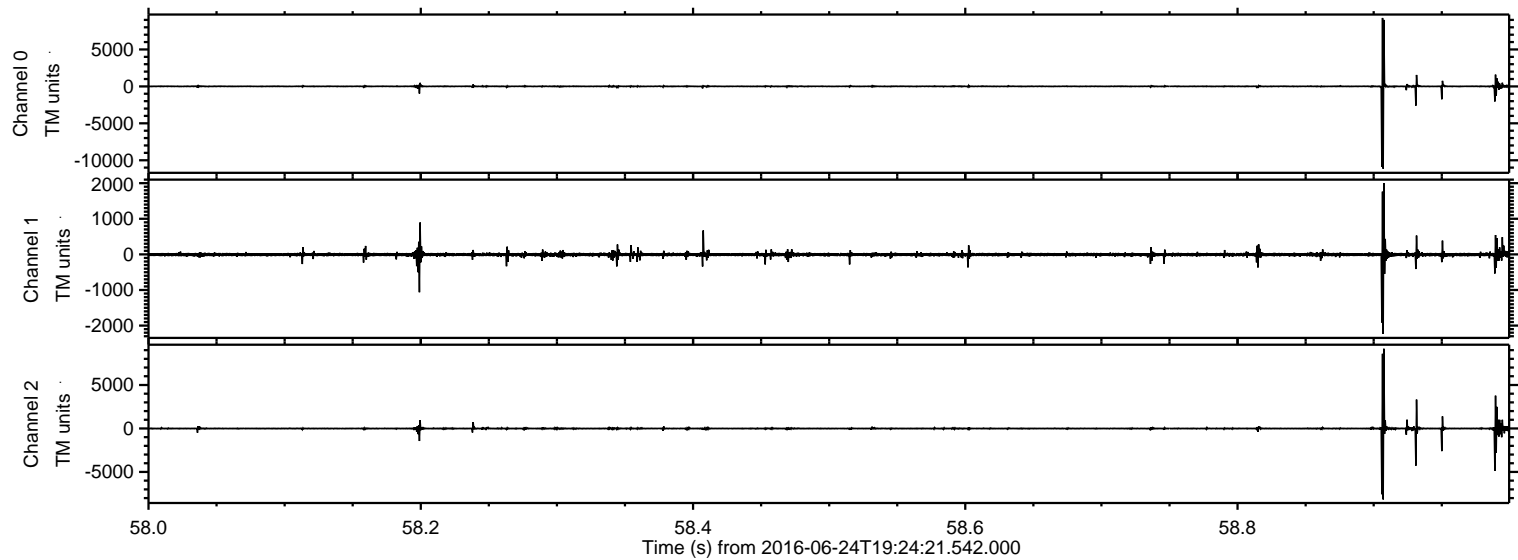

Processed Fri Jun 24 21:32:44 2016 by ELM ver.2012-10-06 from 001__elm20160624_192420__dat00.bin

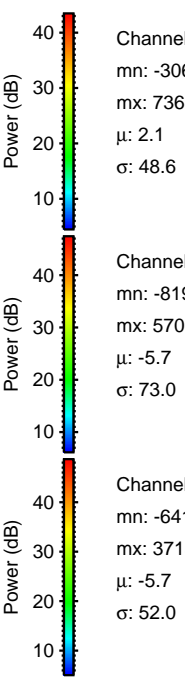
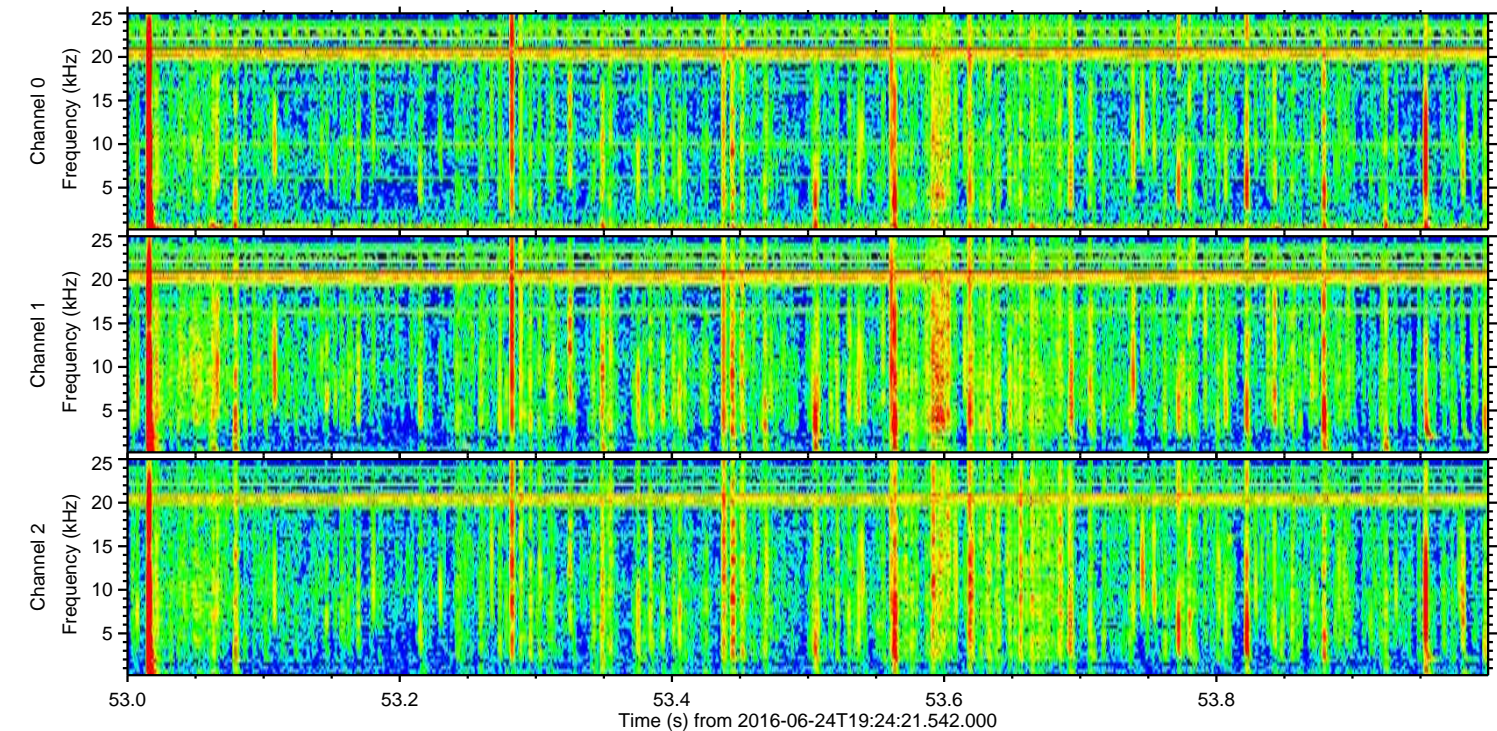
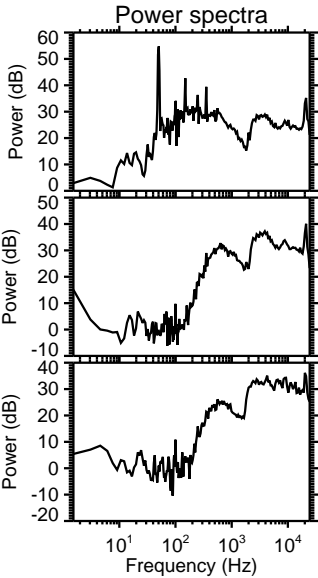
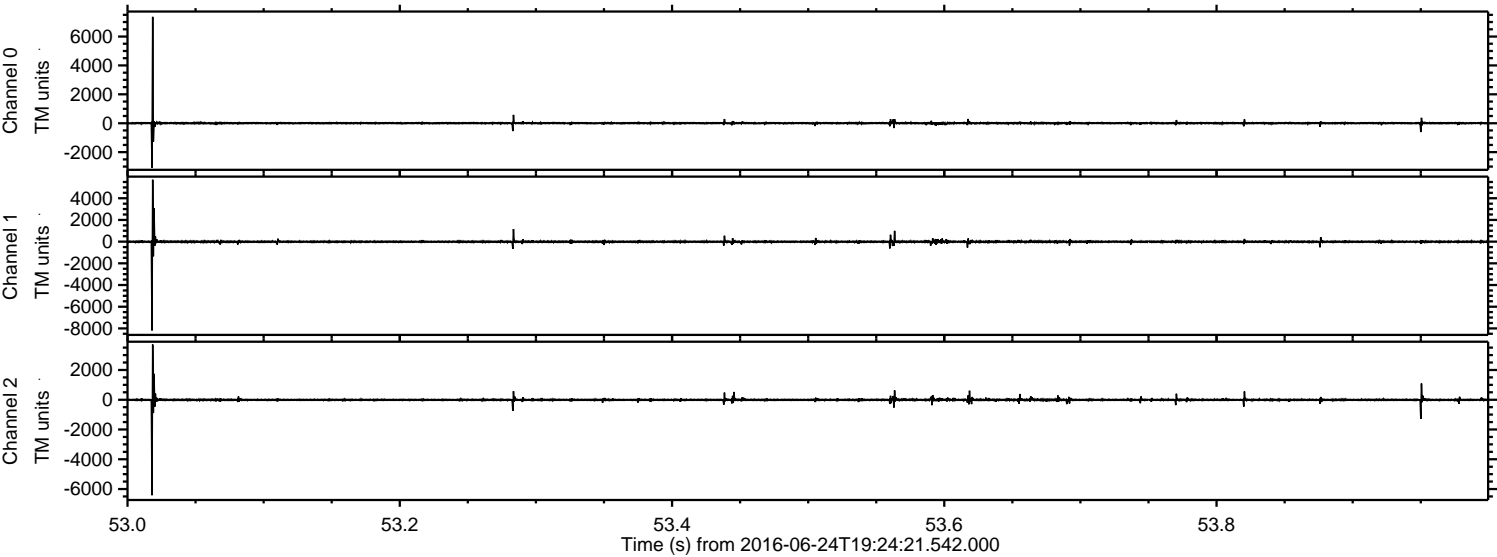

Channel 0
mn: -3069
mx: 7361
 μ : 2.1
 σ : 48.6

Channel 1
mn: -8192
mx: 5708
 μ : -5.7
 σ : 73.0

Channel 2
mn: -6416
mx: 3713
 μ : -5.7
 σ : 52.0

ELMAVAN 3D WAVEFORMS (Measured data sampled at 50 kHz) 51000 packets of 144 samples from 2016-06-24T19:24:21.542.000. Part 146/147

Processed Fri Jun 24 21:32:45 2016 by ELM ver.2012-10-06 from 001__elm20160624_192420__dat00.bin

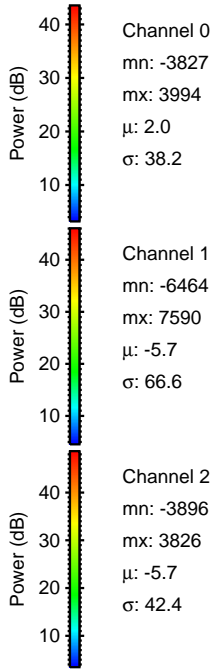
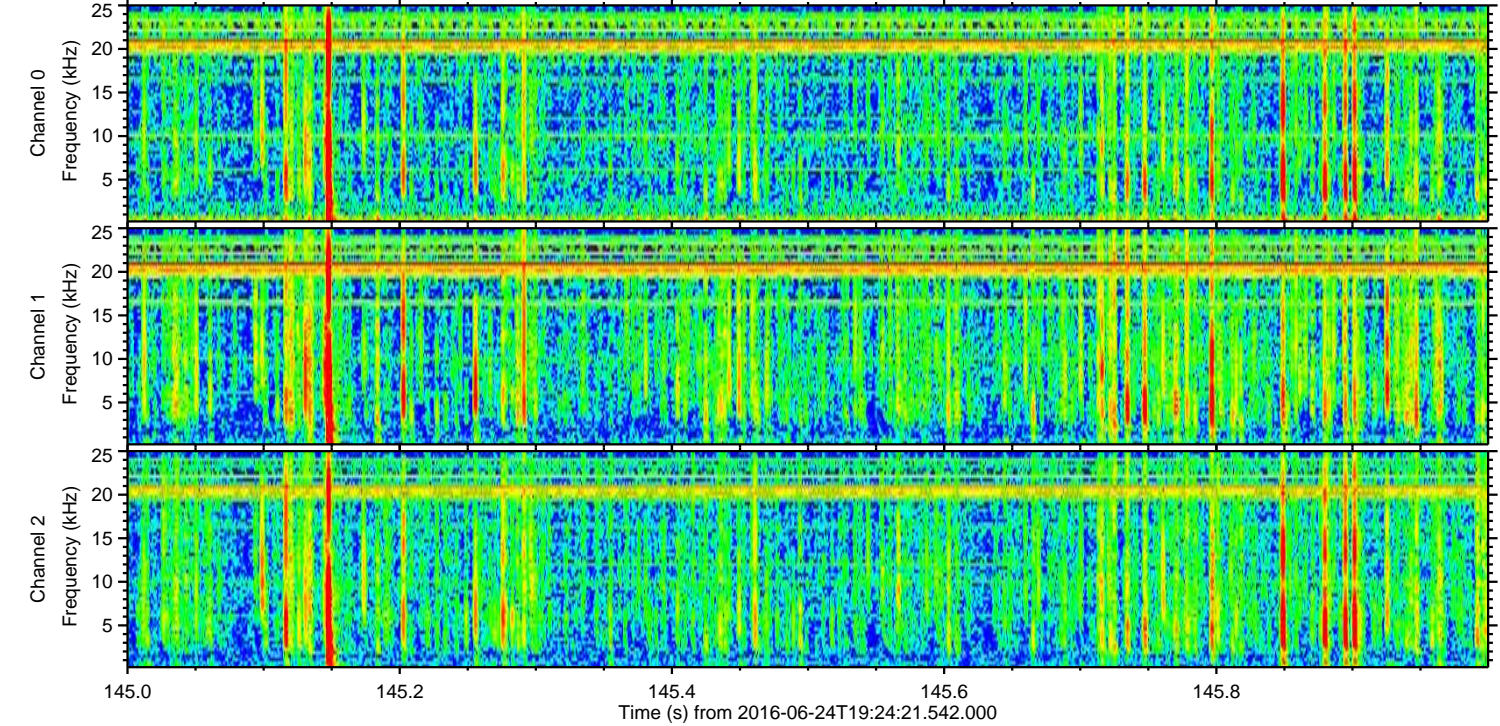
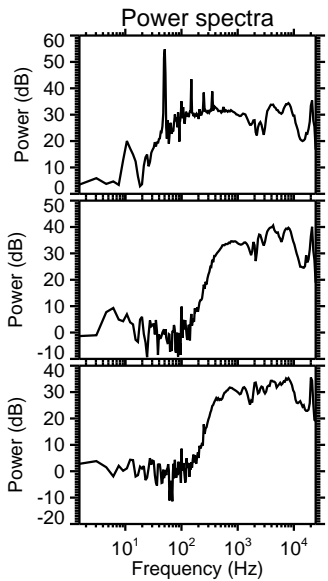
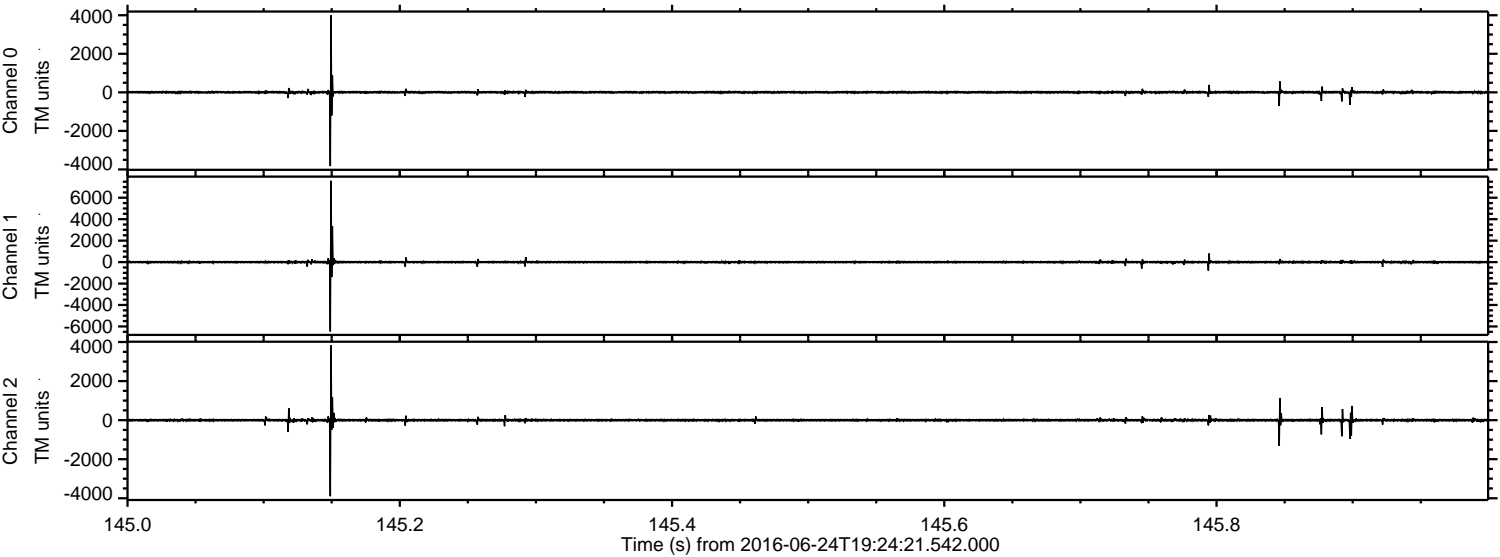

ELMAVAN 3D WAVEFORMS (Measured data sampled at 50 kHz) 51000 packets of 144 samples from 2016-06-24T19:24:21.542.000. Part 142/147

Processed Fri Jun 24 21:32:46 2016 by ELM ver.2012-10-06 from 001__elm20160624_192420__dat00.bin

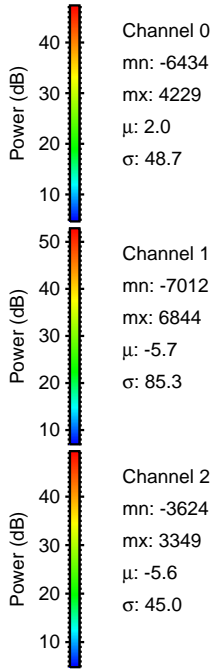
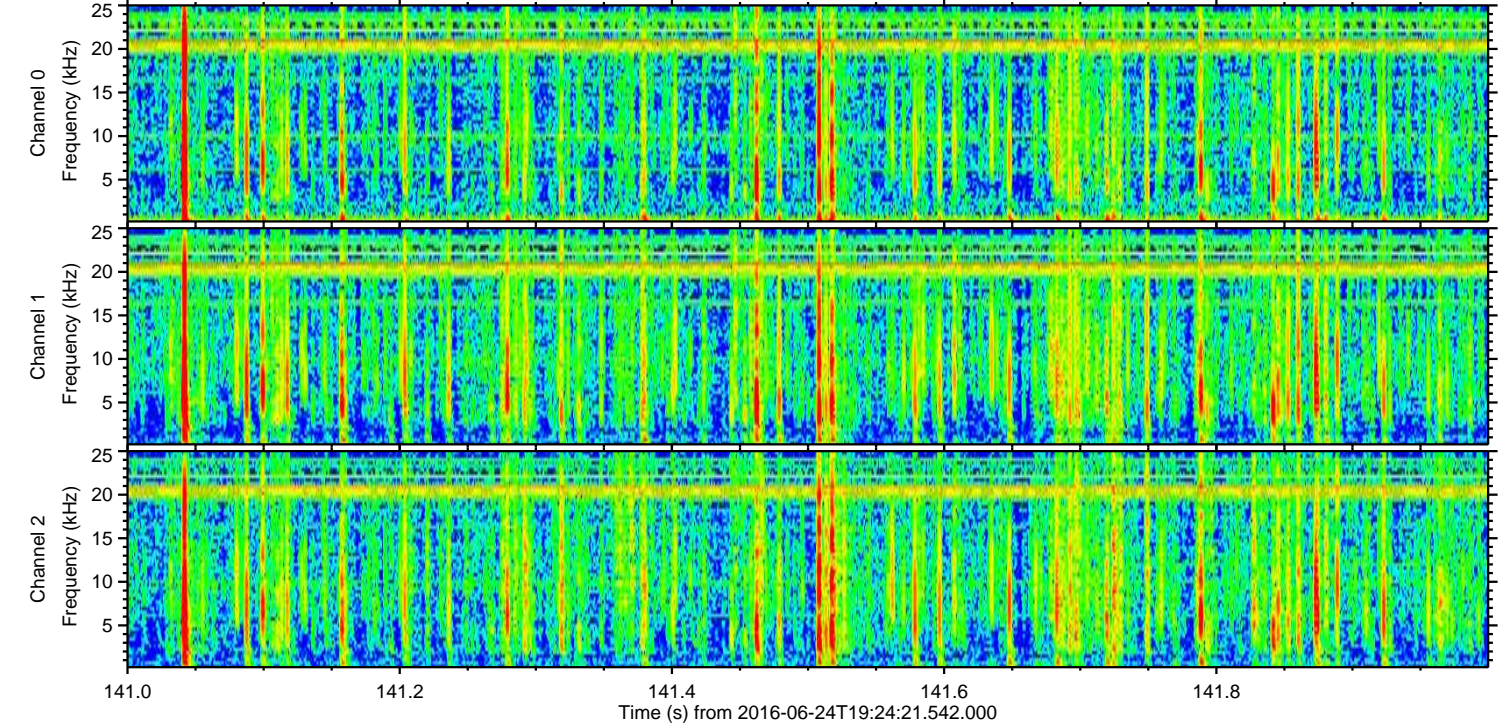
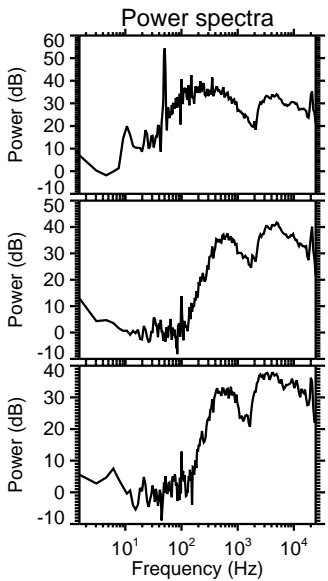
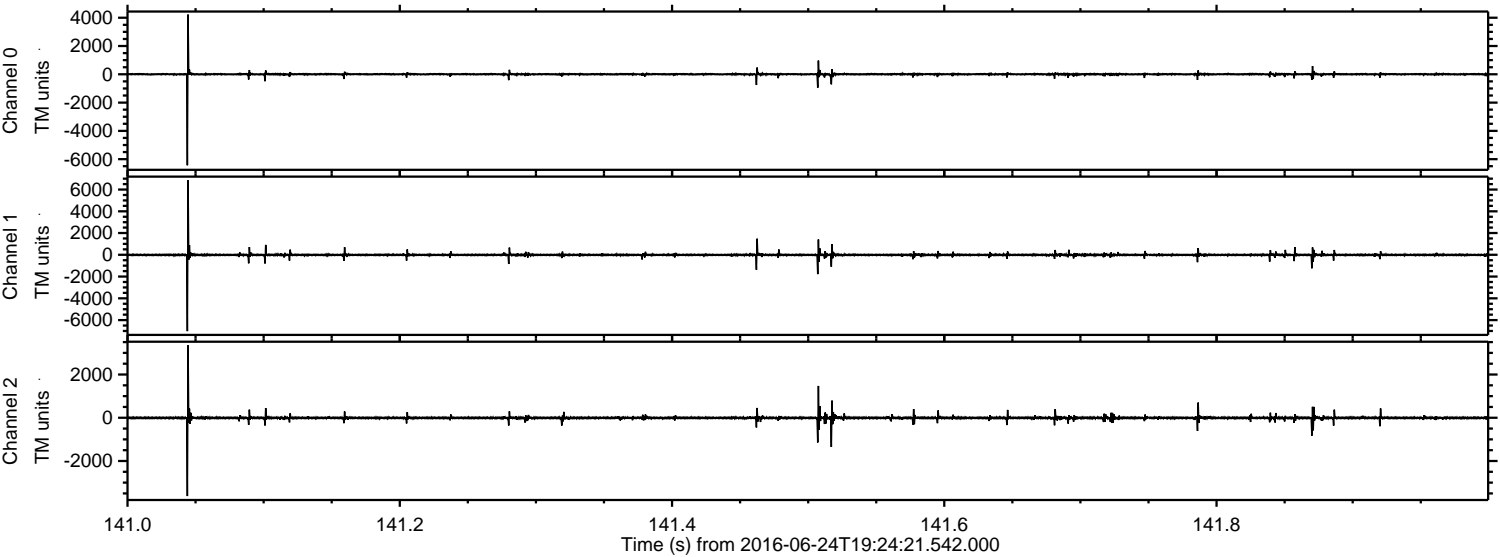

ELMAVAN 3D WAVEFORMS (Measured data sampled at 50 kHz) 51000 packets of 144 samples from 2016-06-24T19:24:21.542.000. Part 109/147

Processed Fri Jun 24 21:32:47 2016 by ELM ver.2012-10-06 from 001__elm20160624_192420__dat00.bin

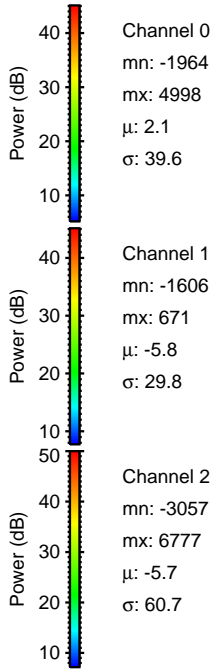
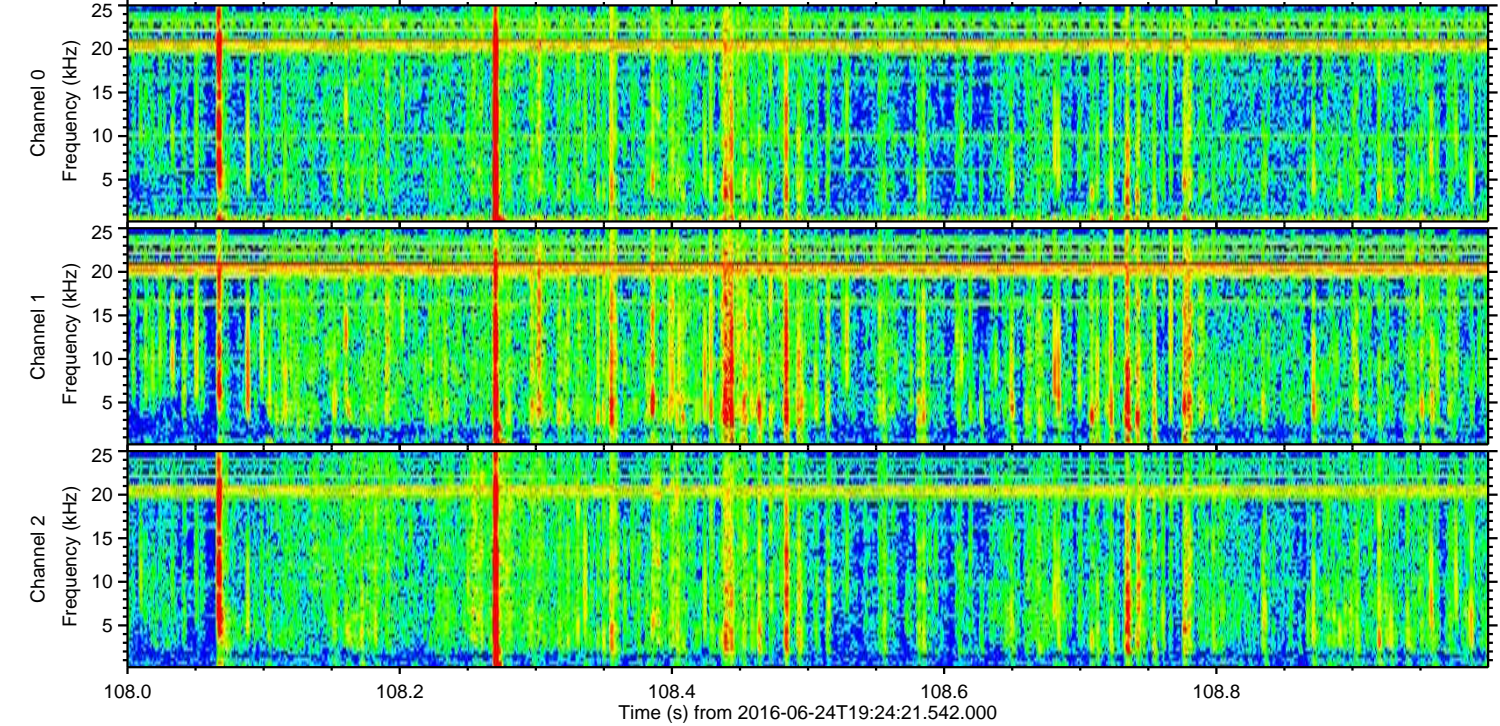
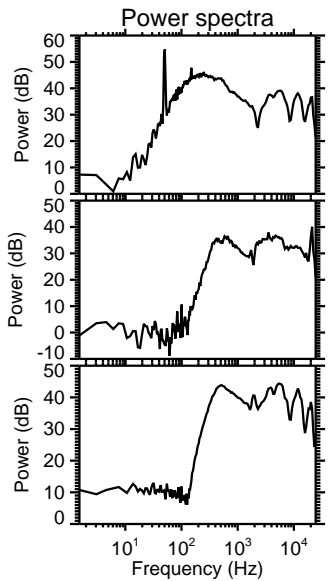
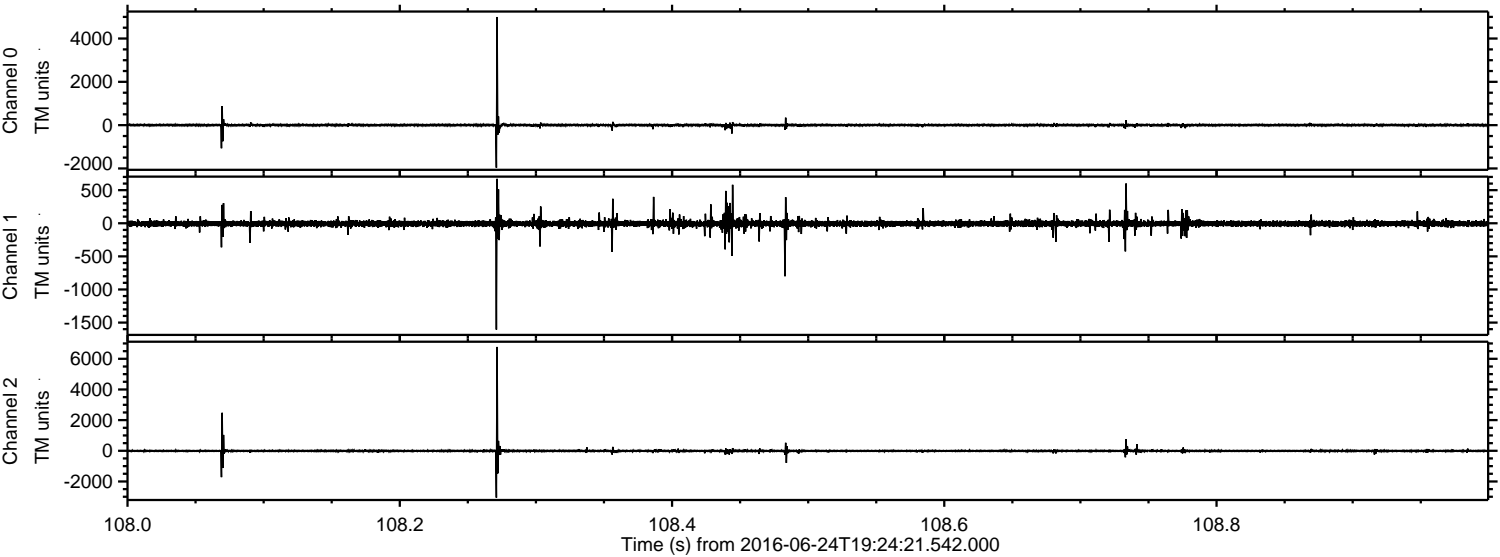

Processed Fri Jun 24 21:32:48 2016 by ELM ver.2012-10-06 from 001__elm20160624_192420__dat00.bin

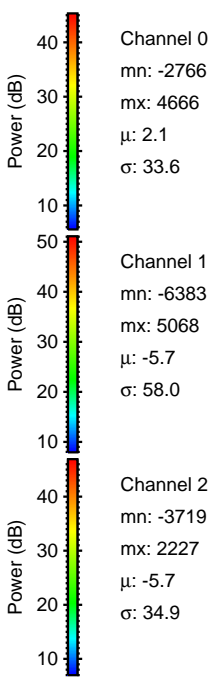
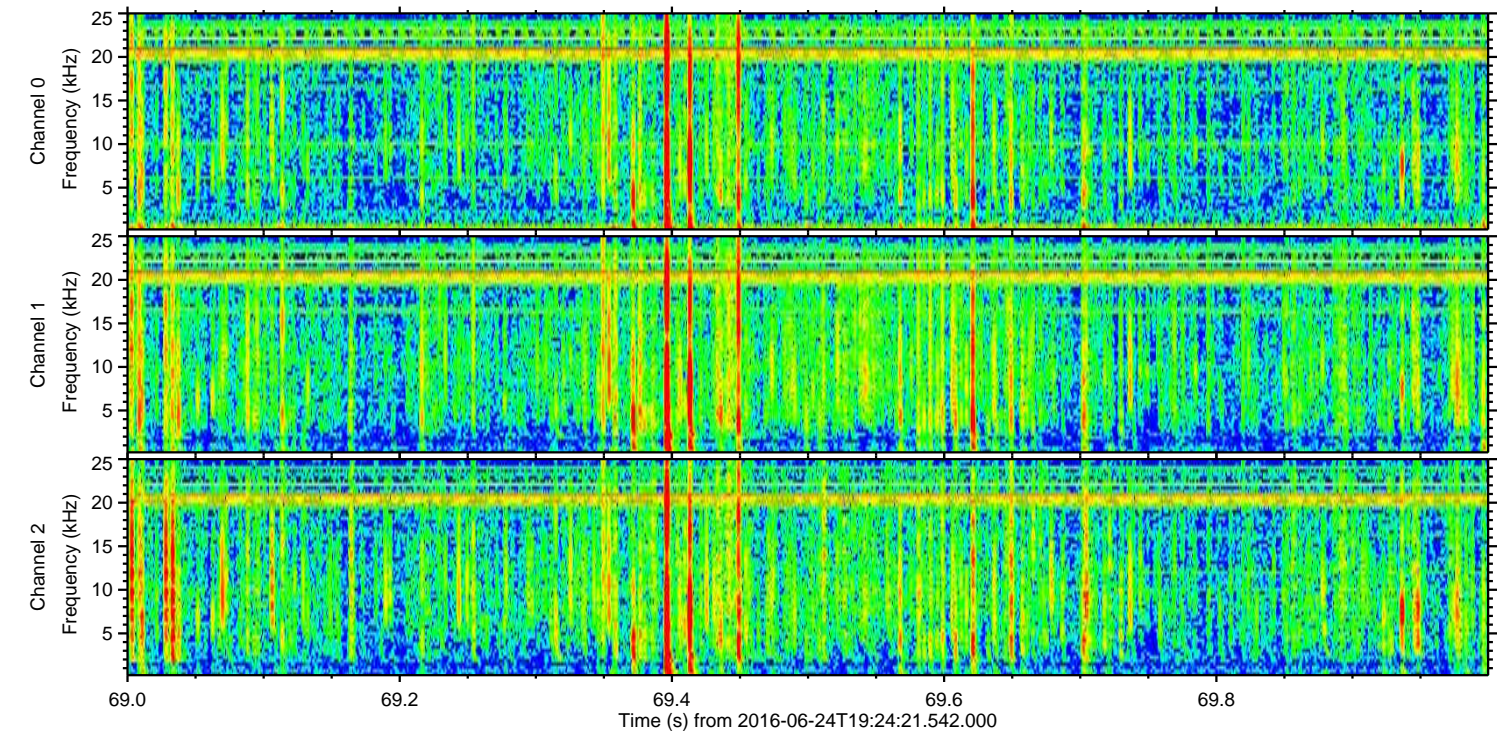
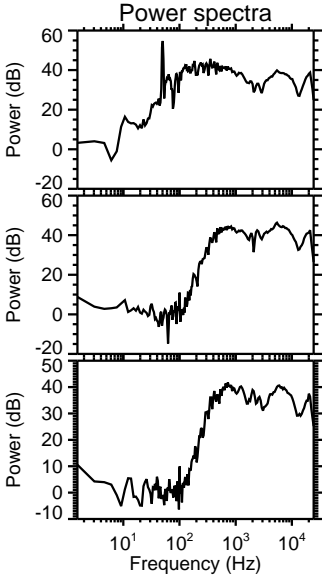
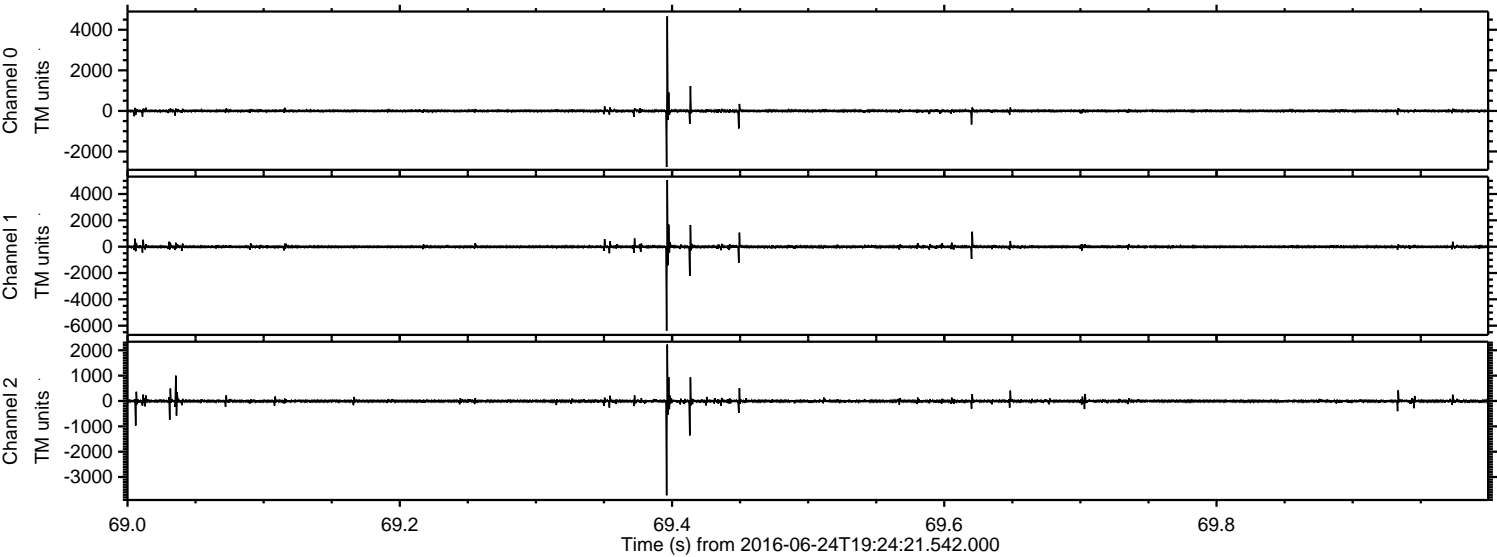

Processed Fri Jun 24 21:32:49 2016 by ELM ver.2012-10-06 from 001__elm20160624_192420__dat00.bin

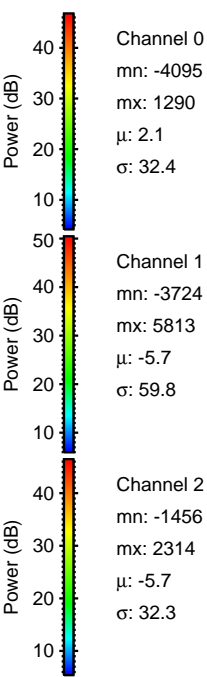
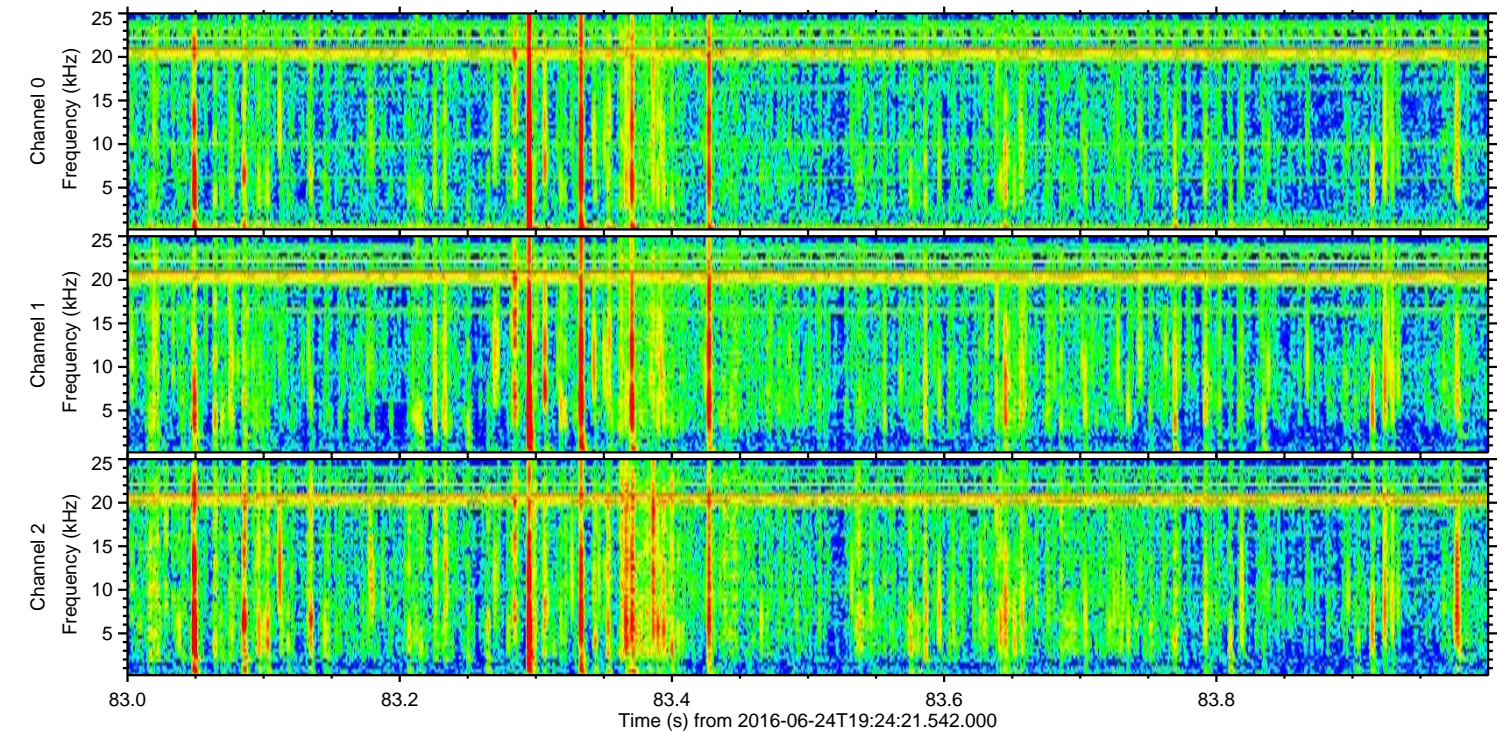
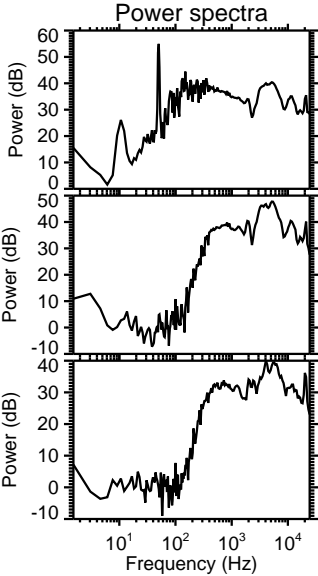
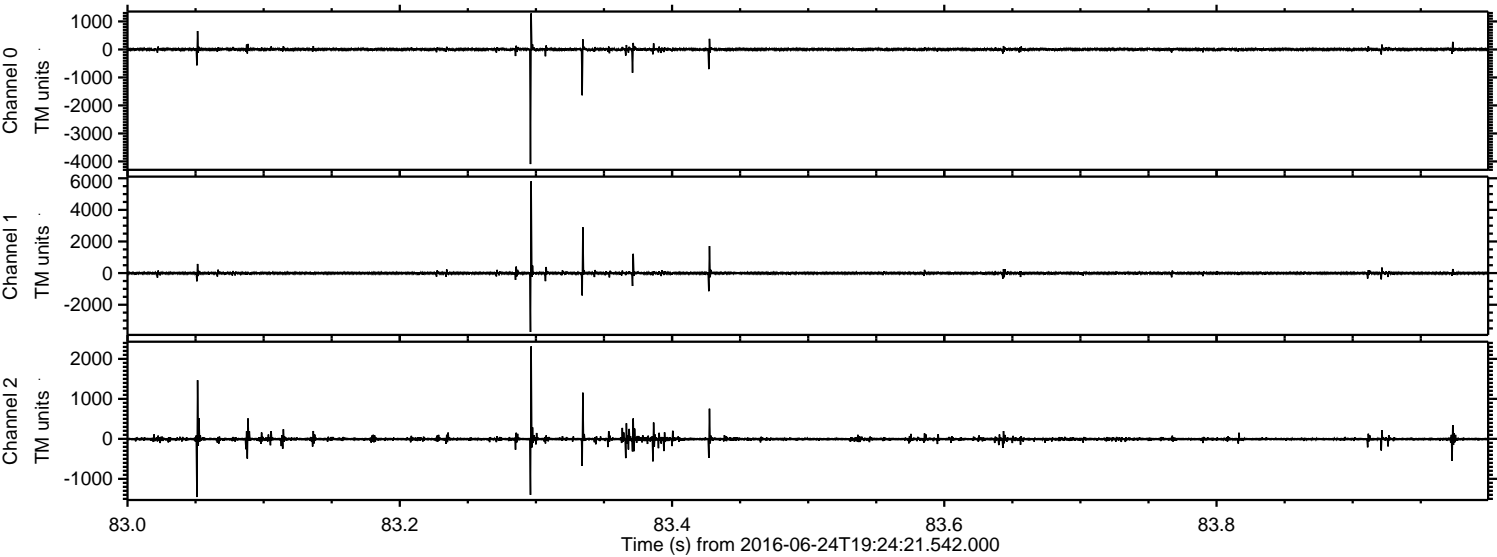

Channel 0
mn: -4095
mx: 1290
 μ : 2.1
 σ : 32.4

Channel 1
mn: -3724
mx: 5813
 μ : -5.7
 σ : 59.8

Channel 2
mn: -1456
mx: 2314
 μ : -5.7
 σ : 32.3

Processed Fri Jun 24 21:32:50 2016 by ELM ver.2012-10-06 from 001__elm20160624_192420__dat00.bin

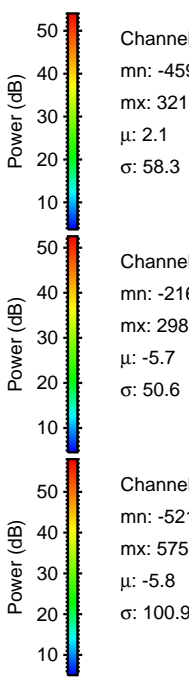
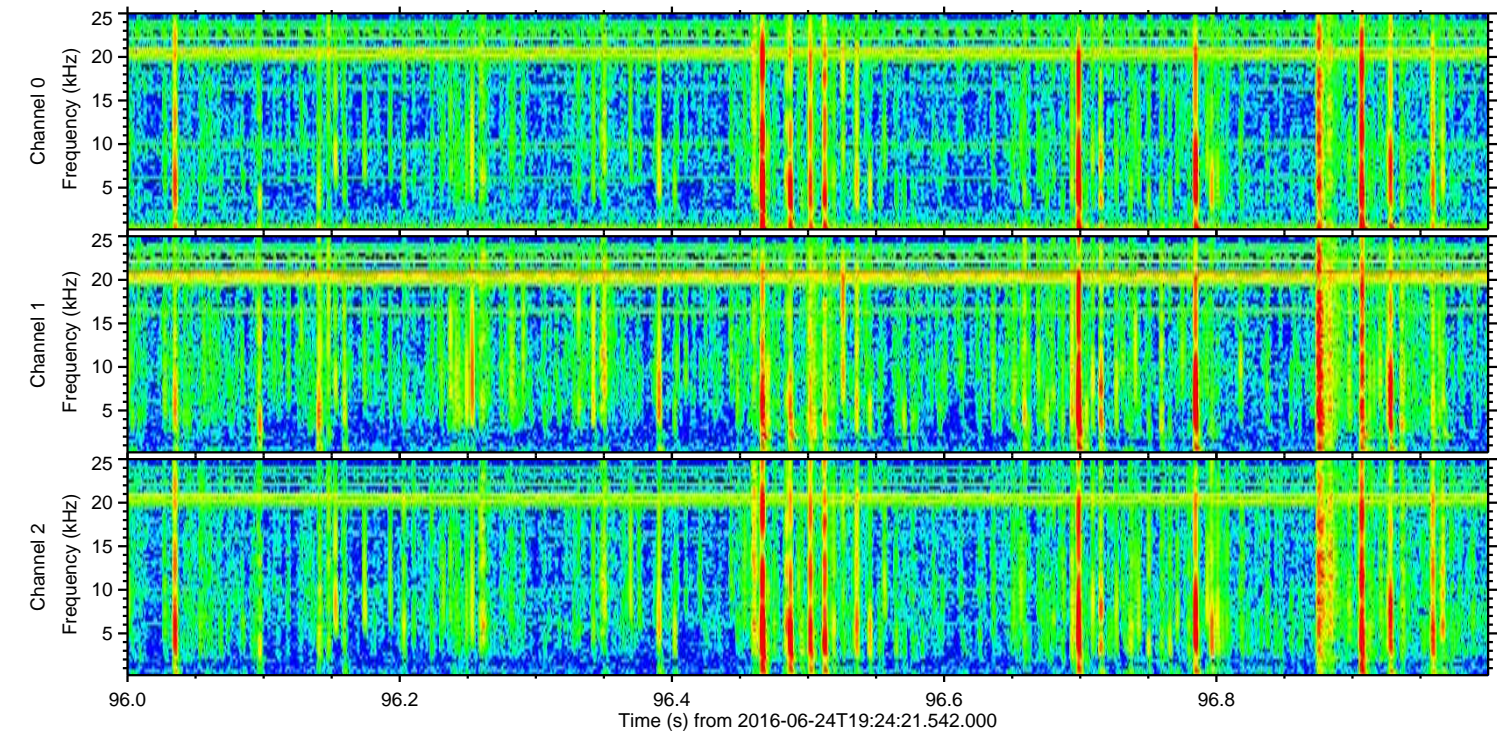
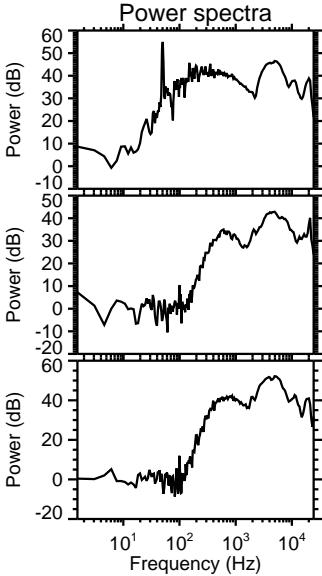
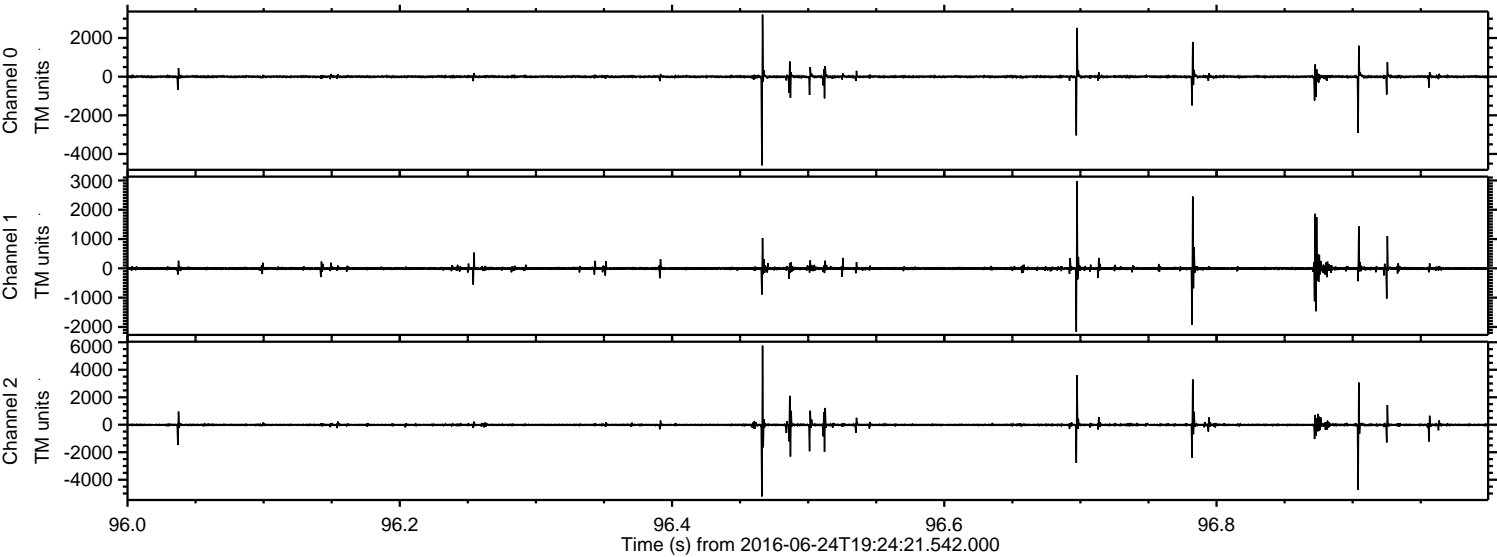

Channel 0
mn: -4590
mx: 3210
 μ : 2.1
 σ : 58.3

Channel 1
mn: -2164
mx: 2982
 μ : -5.7
 σ : 50.6

Channel 2
mn: -5214
mx: 5753
 μ : -5.8
 σ : 100.9

Processed Fri Jun 24 21:32:51 2016 by ELM ver.2012-10-06 from 001__elm20160624_192420__dat00.bin

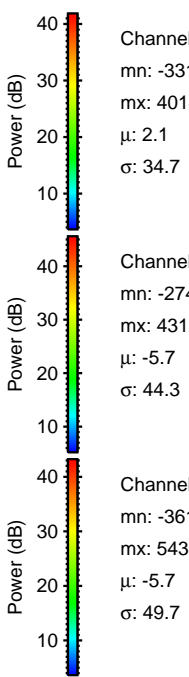
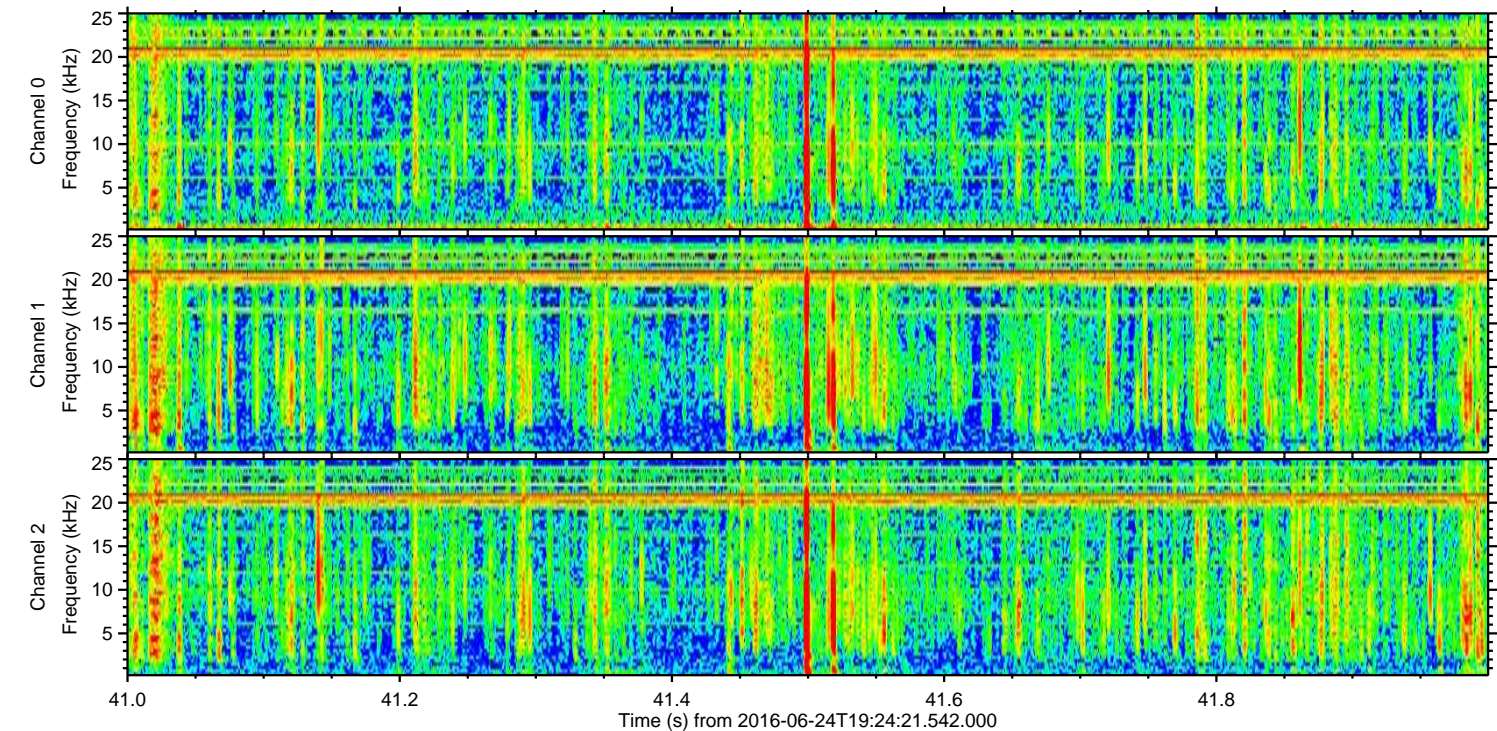
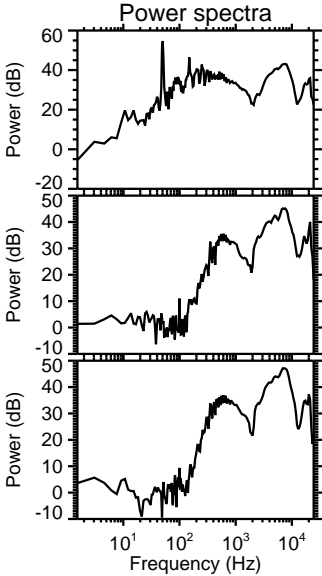
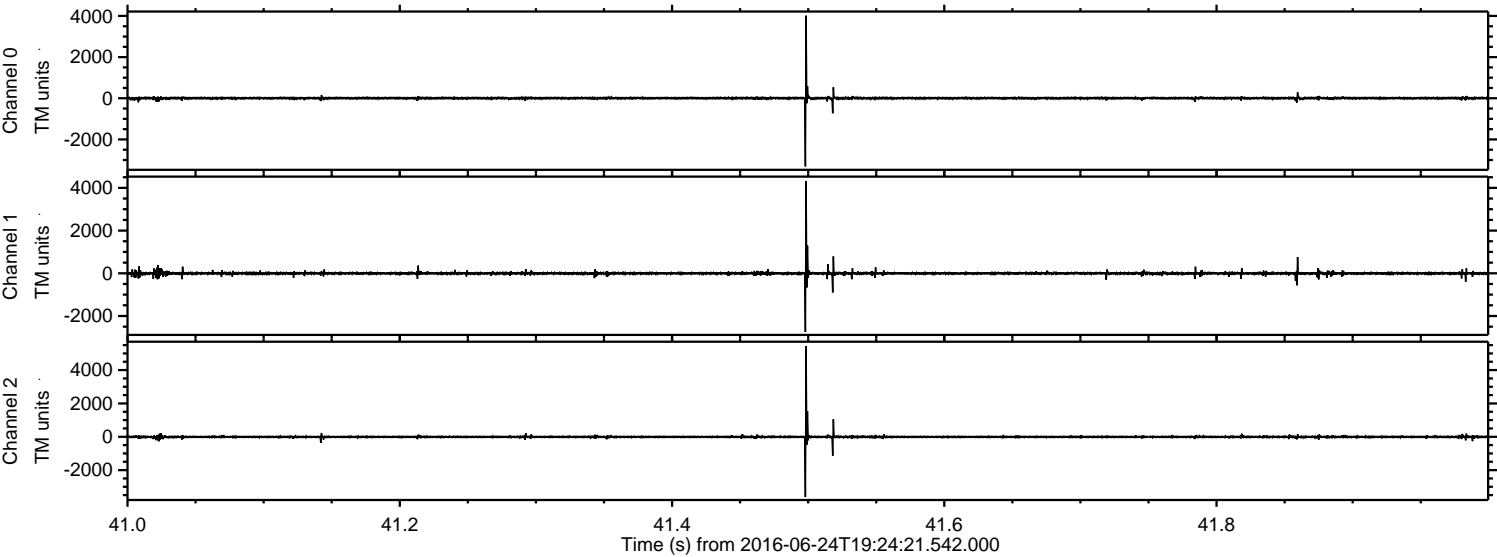

Channel 0
mn: -3312
mx: 4014
 μ : 2.1
 σ : 34.7

Channel 1
mn: -2749
mx: 4312
 μ : -5.7
 σ : 44.3

Channel 2
mn: -3612
mx: 5431
 μ : -5.7
 σ : 49.7

