

# ELMAVAN 3D WAVEFORMS (Measured data sampled at 50 kHz) 51000 packets of 144 samples from 2016-06-23T21:18:26.831.000.

Processed Thu Jun 23 23:26:05 2016 by ELM ver.2012-10-06 from 001\_\_elm20160623\_211825\_\_dat00.bin

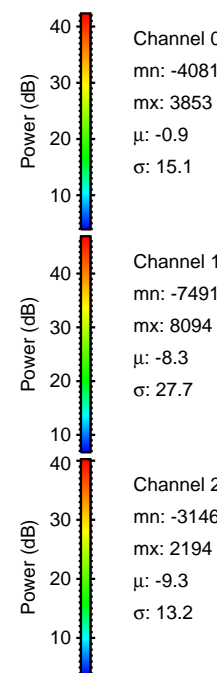

Processed Thu Jun 23 23:26:16 2016 by ELM ver.2012-10-06 from 001\_\_elm20160623\_211825\_\_dat00.bin

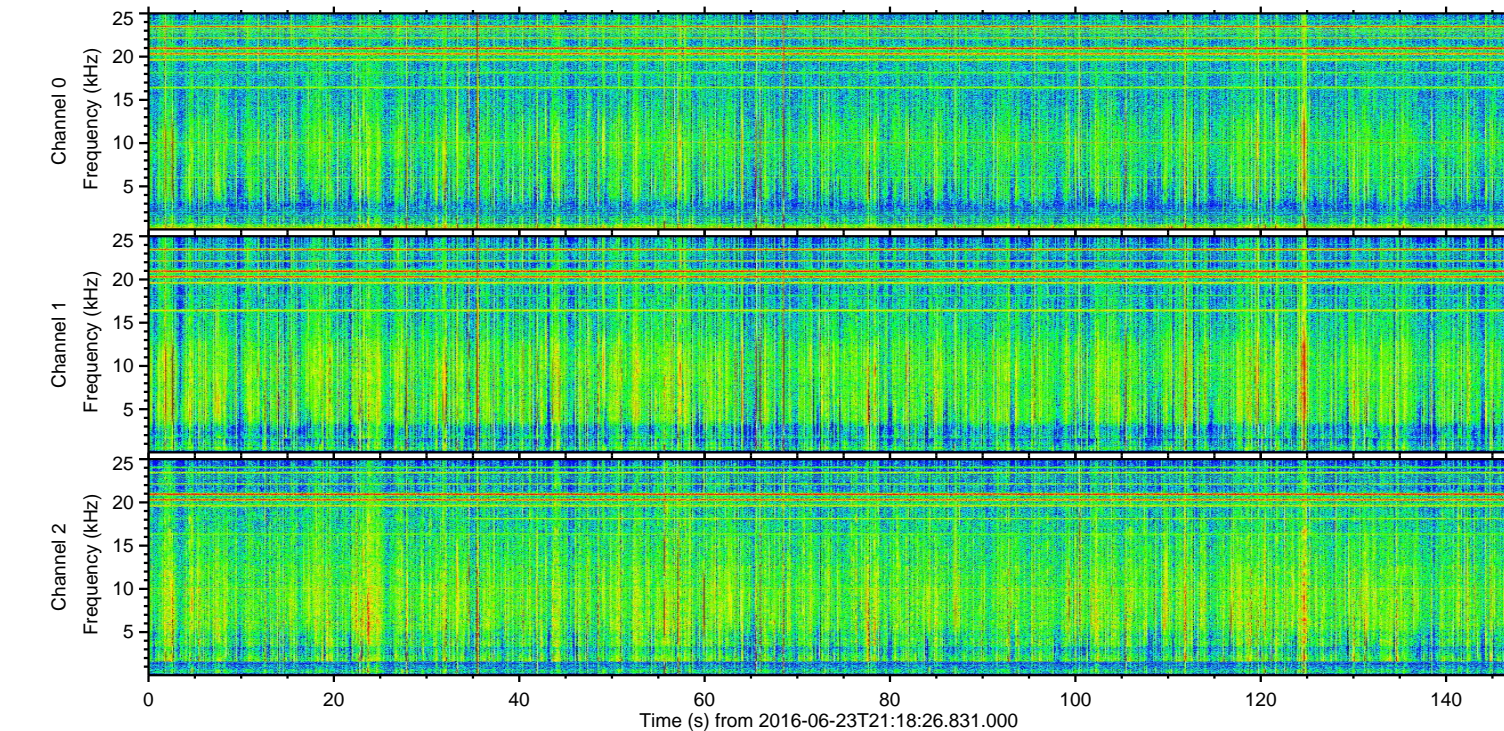
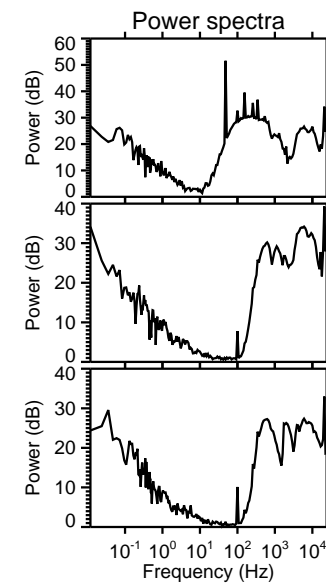
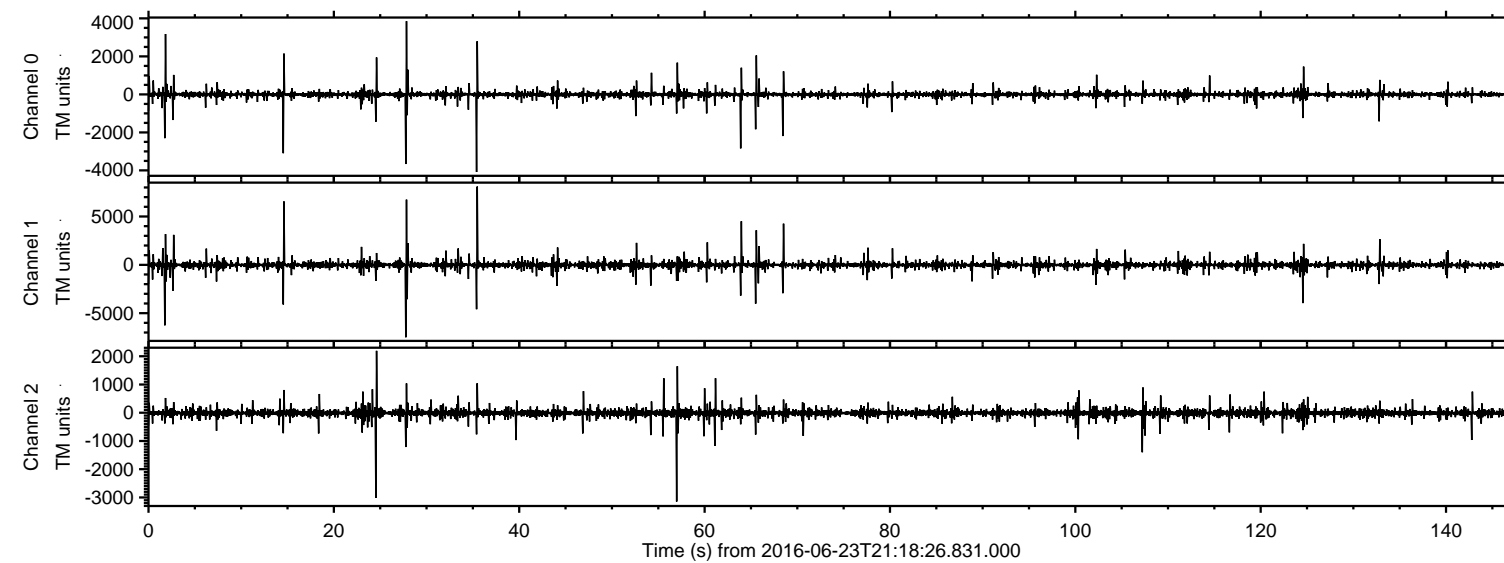
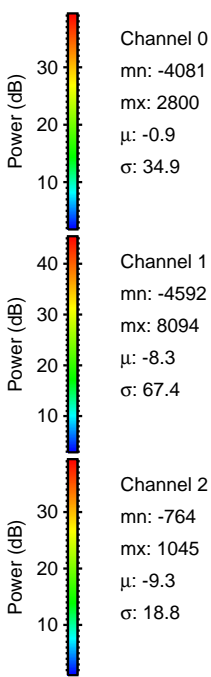
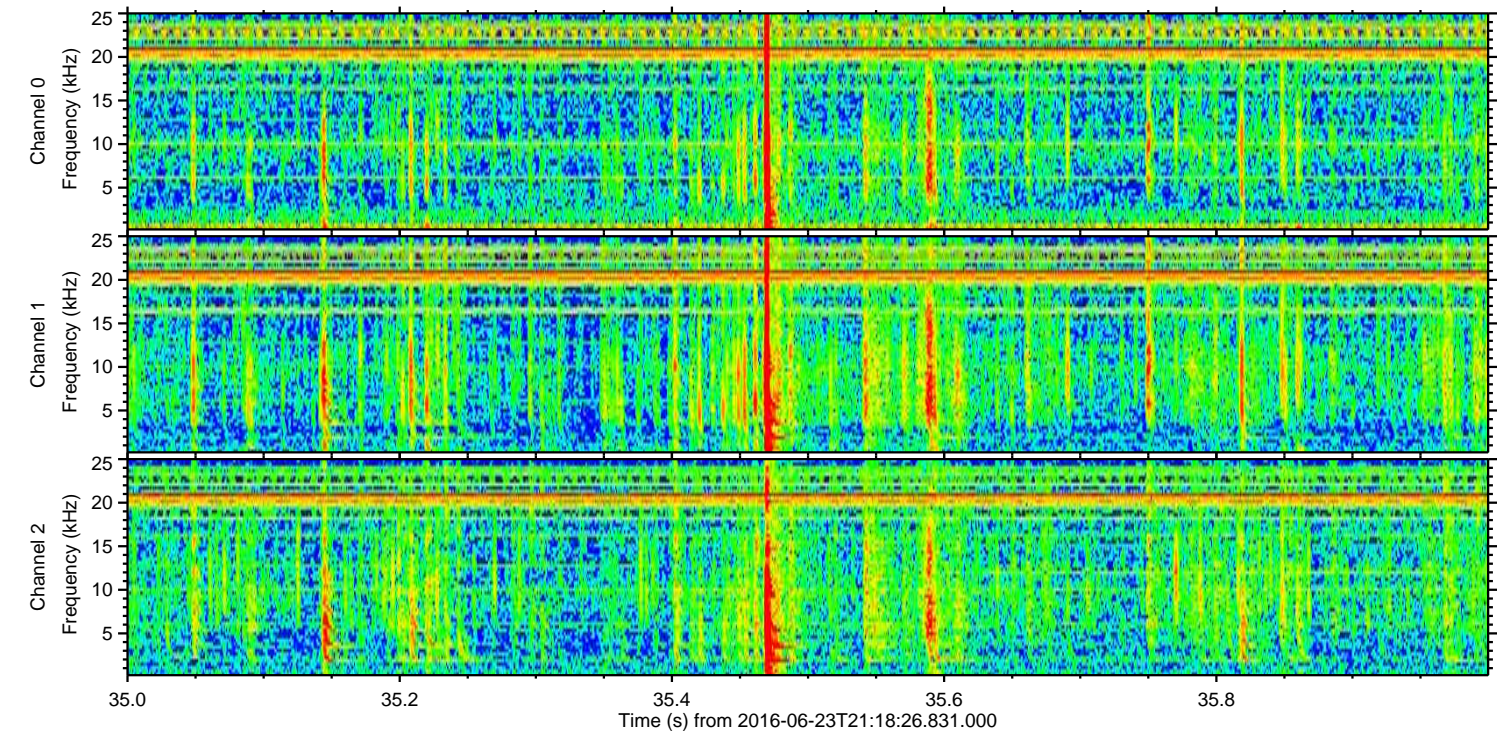
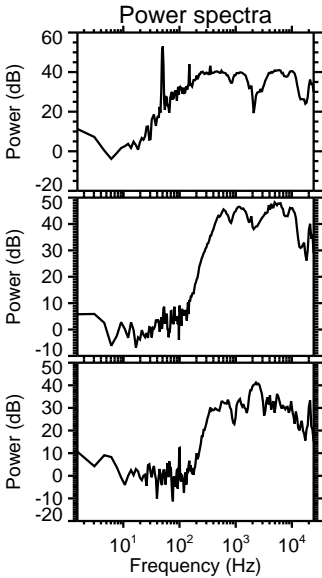
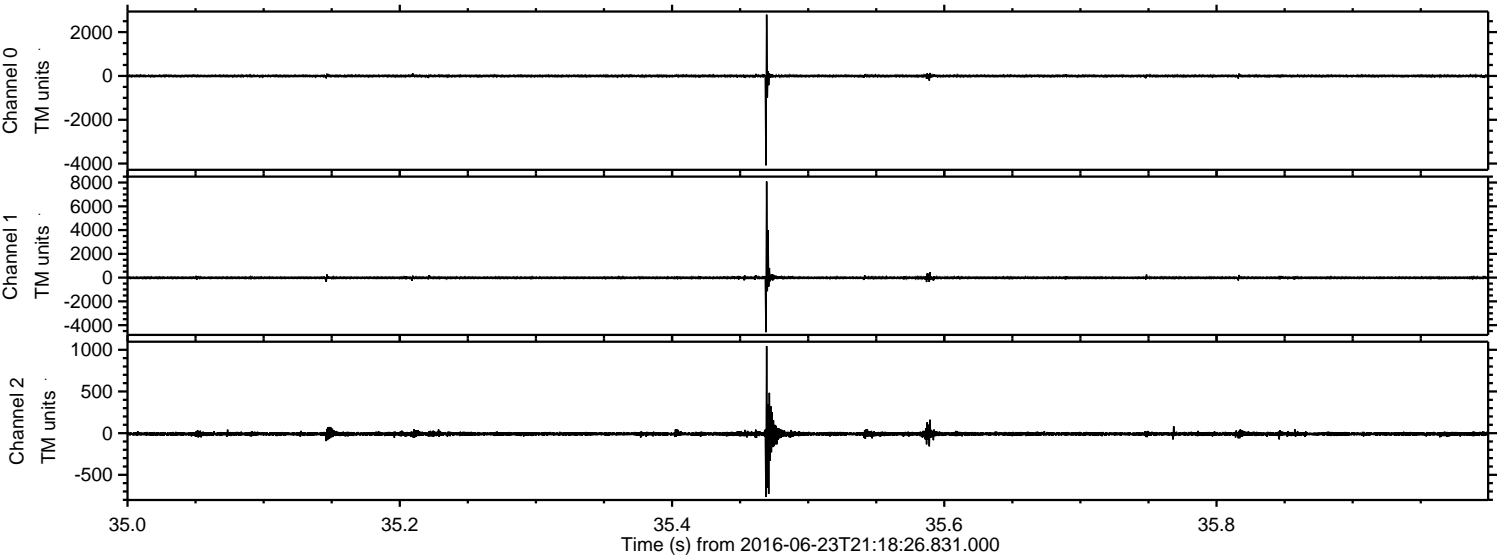

Processed Thu Jun 23 23:26:17 2016 by ELM ver.2012-10-06 from 001\_\_elm20160623\_211825\_\_dat00.bin

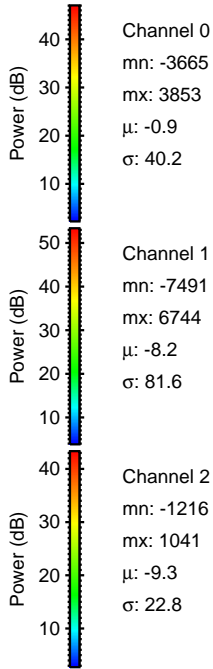
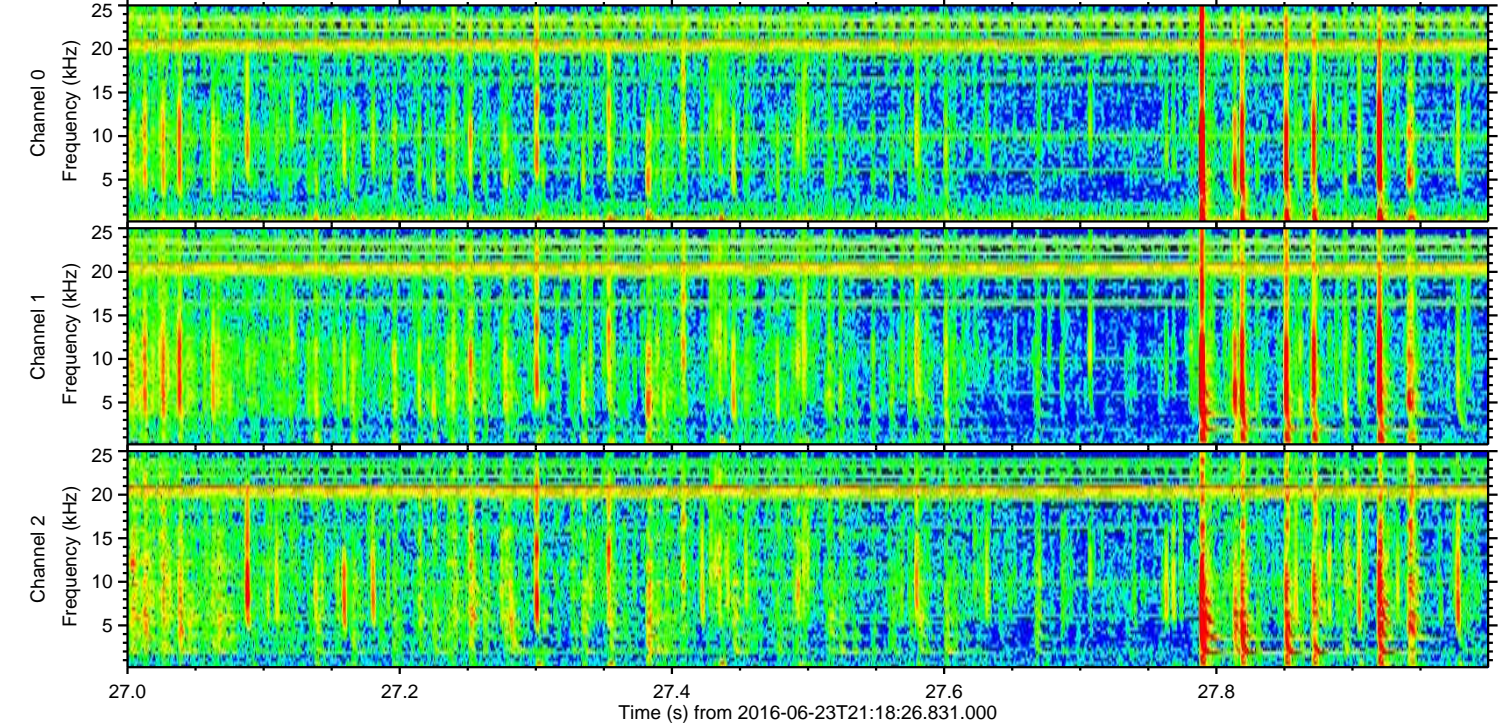
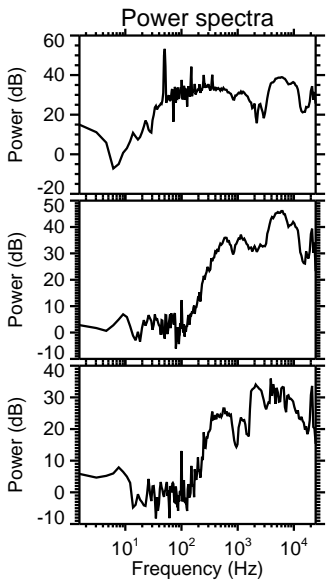
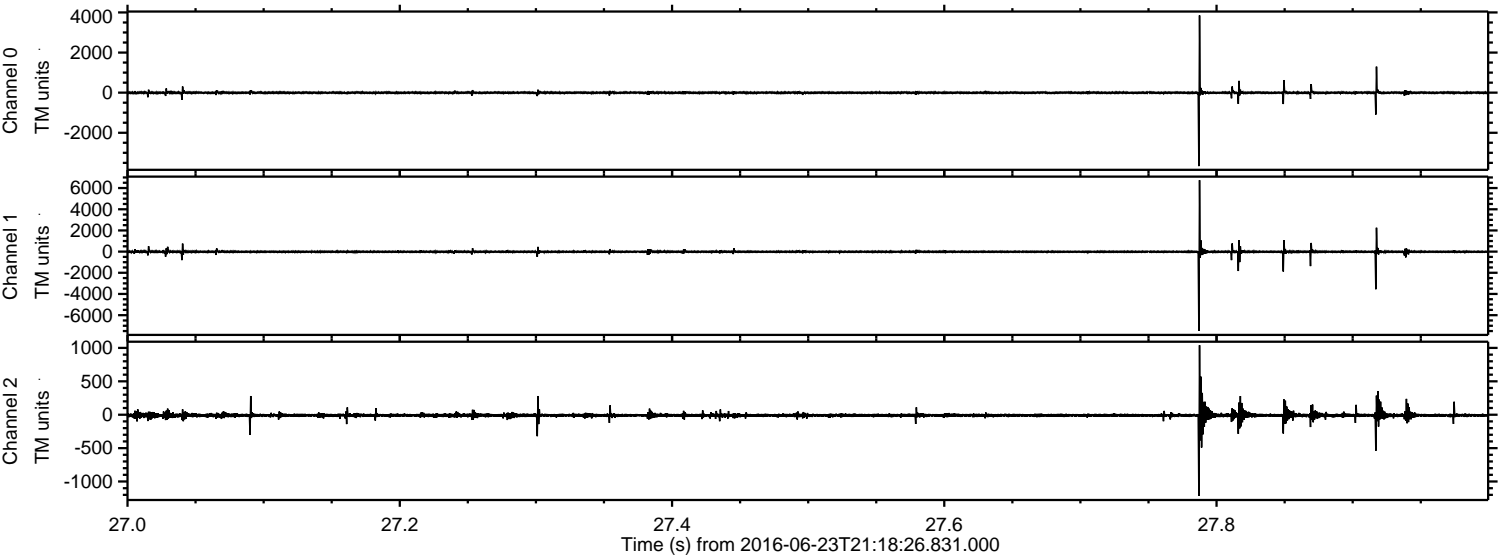

Processed Thu Jun 23 23:26:18 2016 by ELM ver.2012-10-06 from 001\_\_elm20160623\_211825\_\_dat00.bin

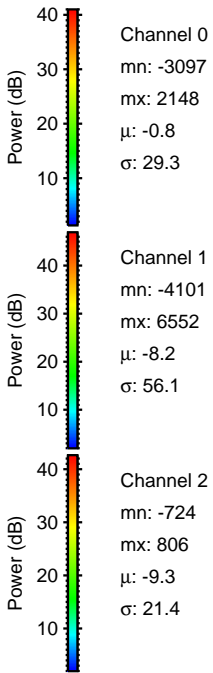
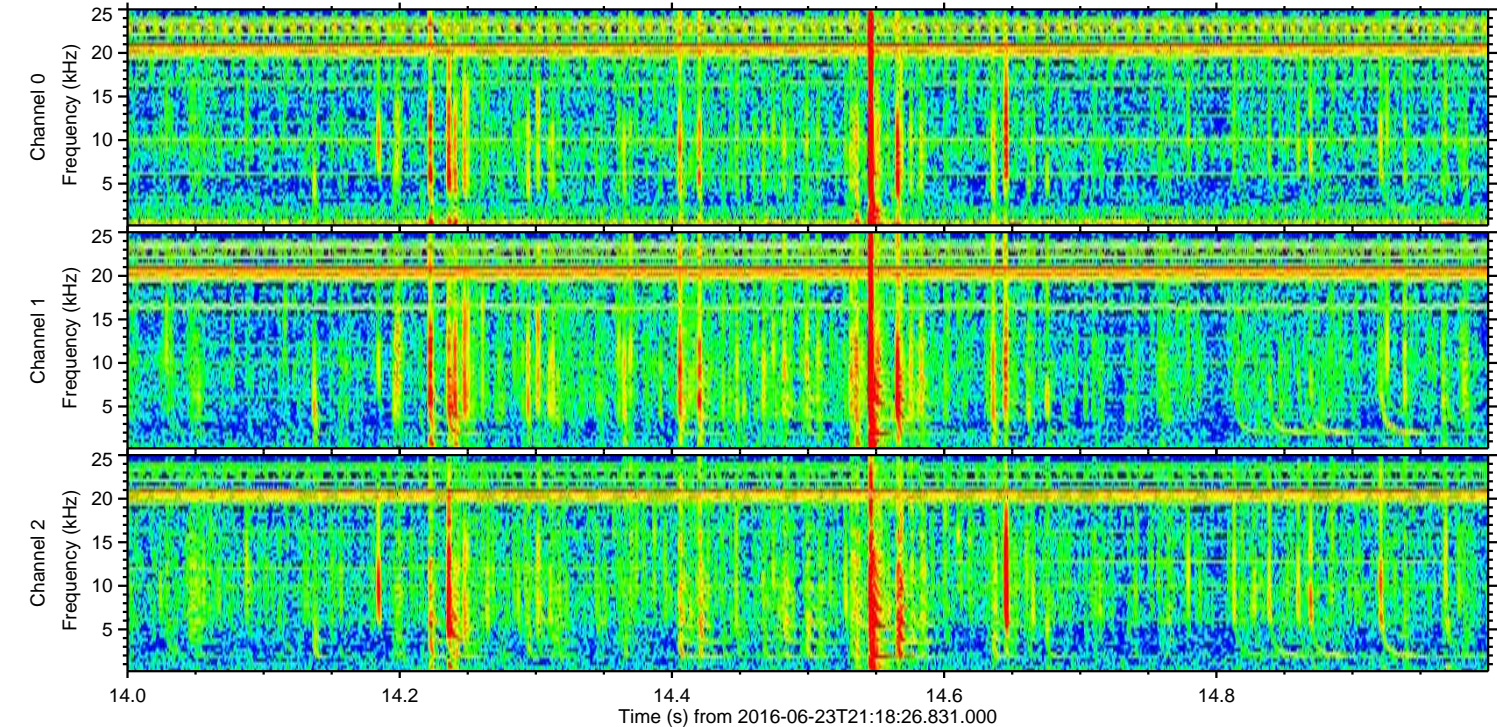
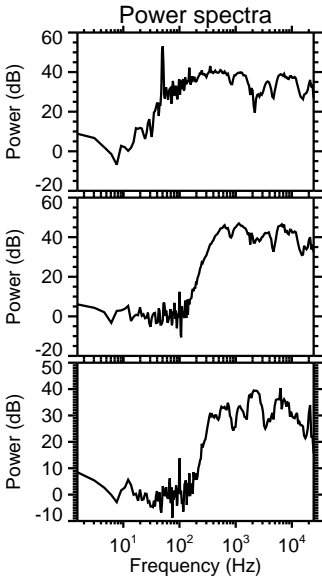
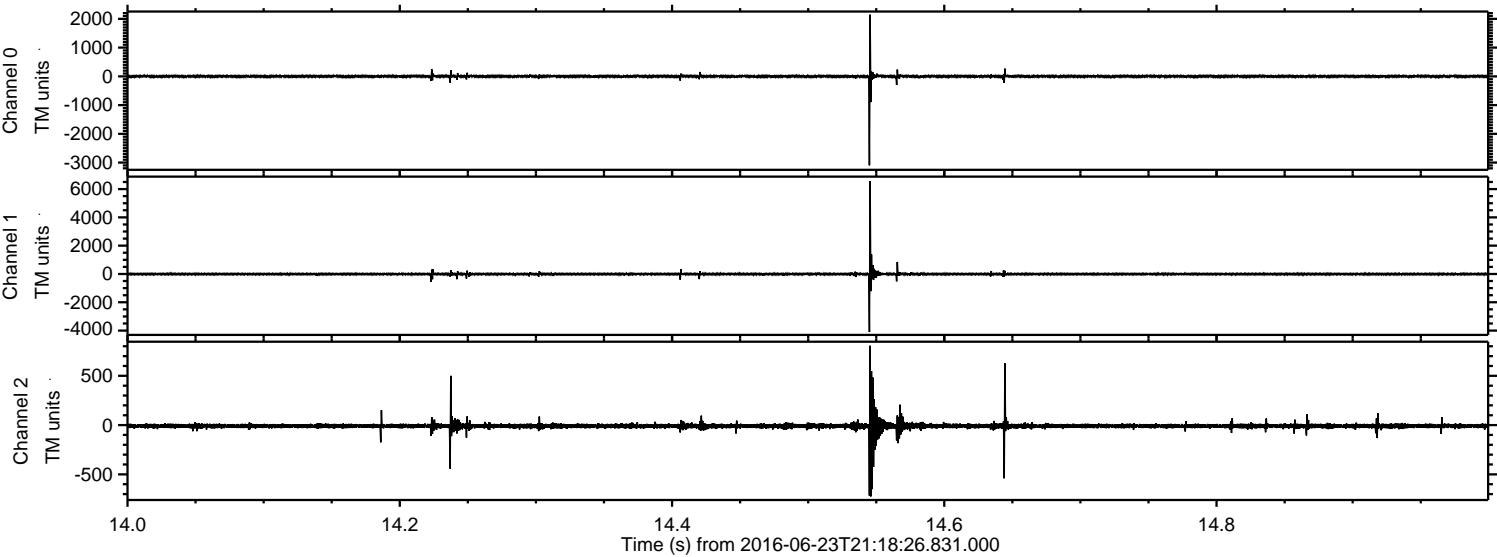

ELMAVAN 3D WAVEFORMS (Measured data sampled at 50 kHz) 51000 packets of 144 samples from 2016-06-23T21:18:26.831.000. Part 2/147

Processed Thu Jun 23 23:26:19 2016 by ELM ver.2012-10-06 from 001\_\_elm20160623\_211825\_\_dat00.bin

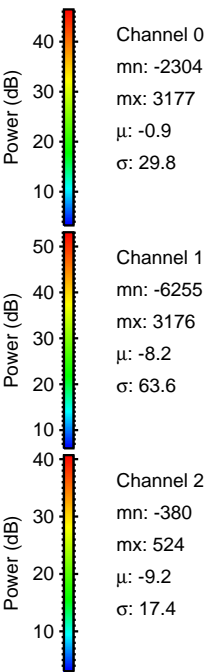
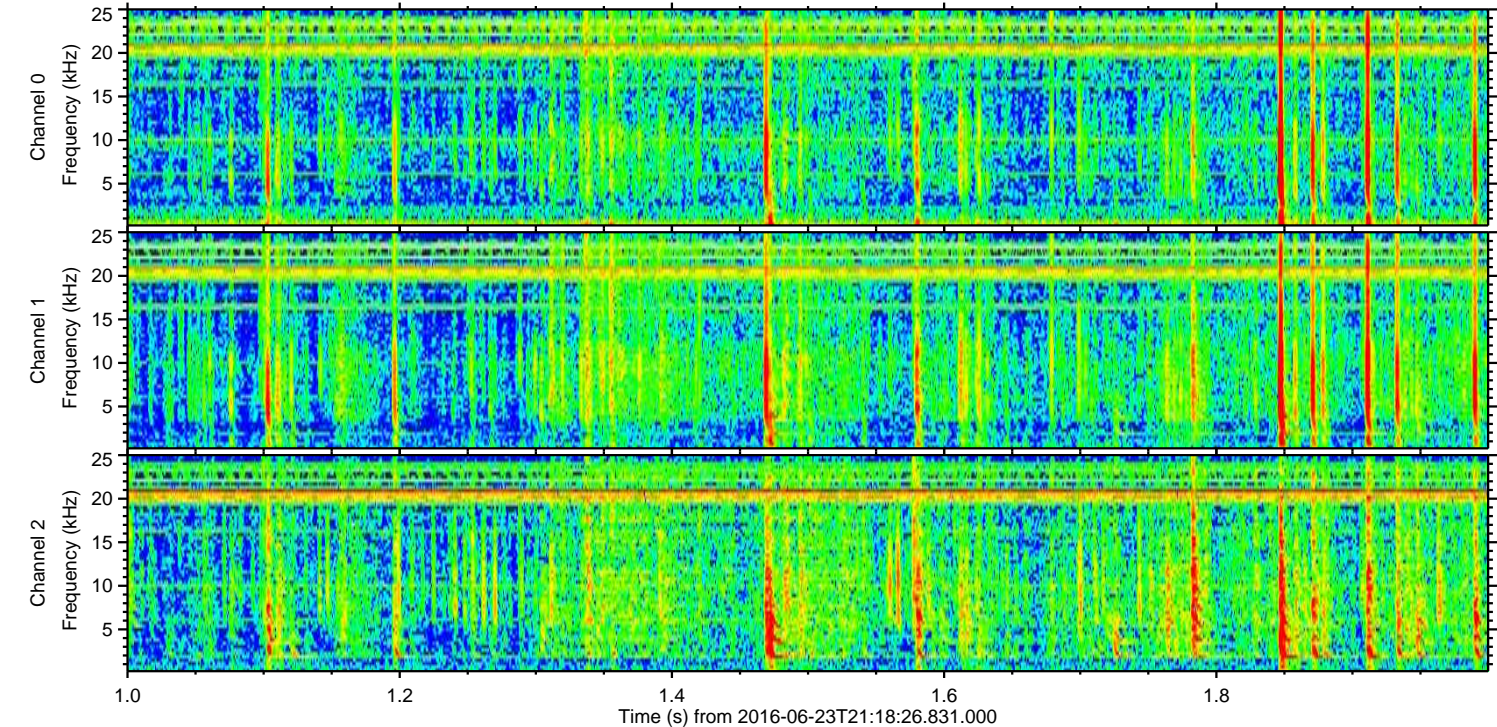
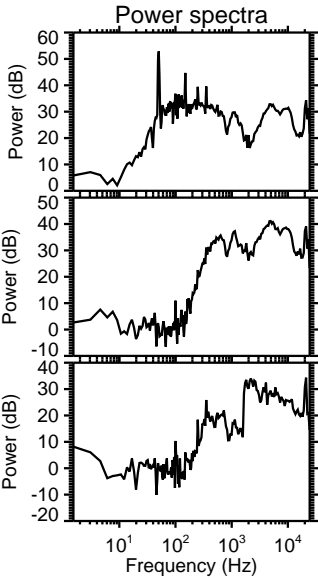
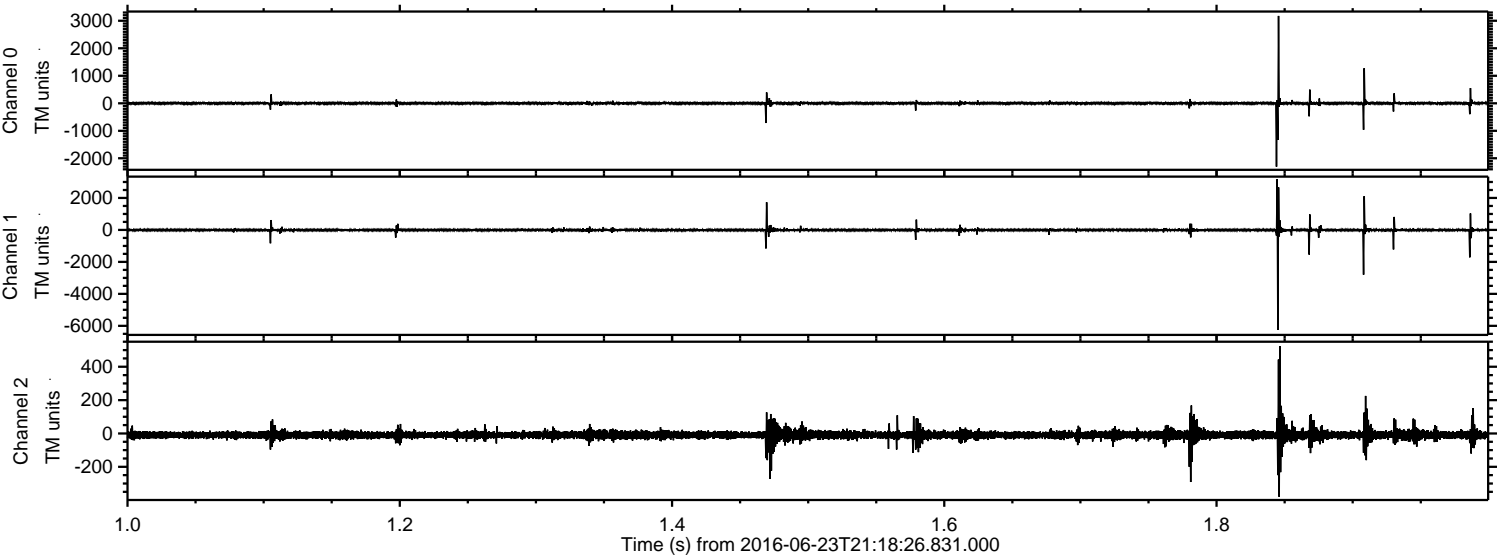

Processed Thu Jun 23 23:26:20 2016 by ELM ver.2012-10-06 from 001\_\_elm20160623\_211825\_\_dat00.bin

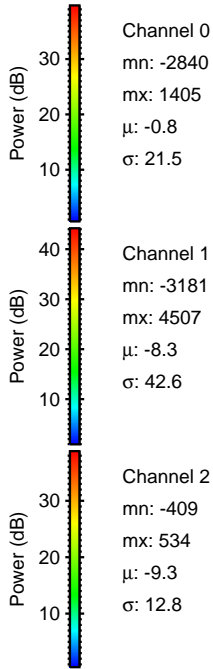
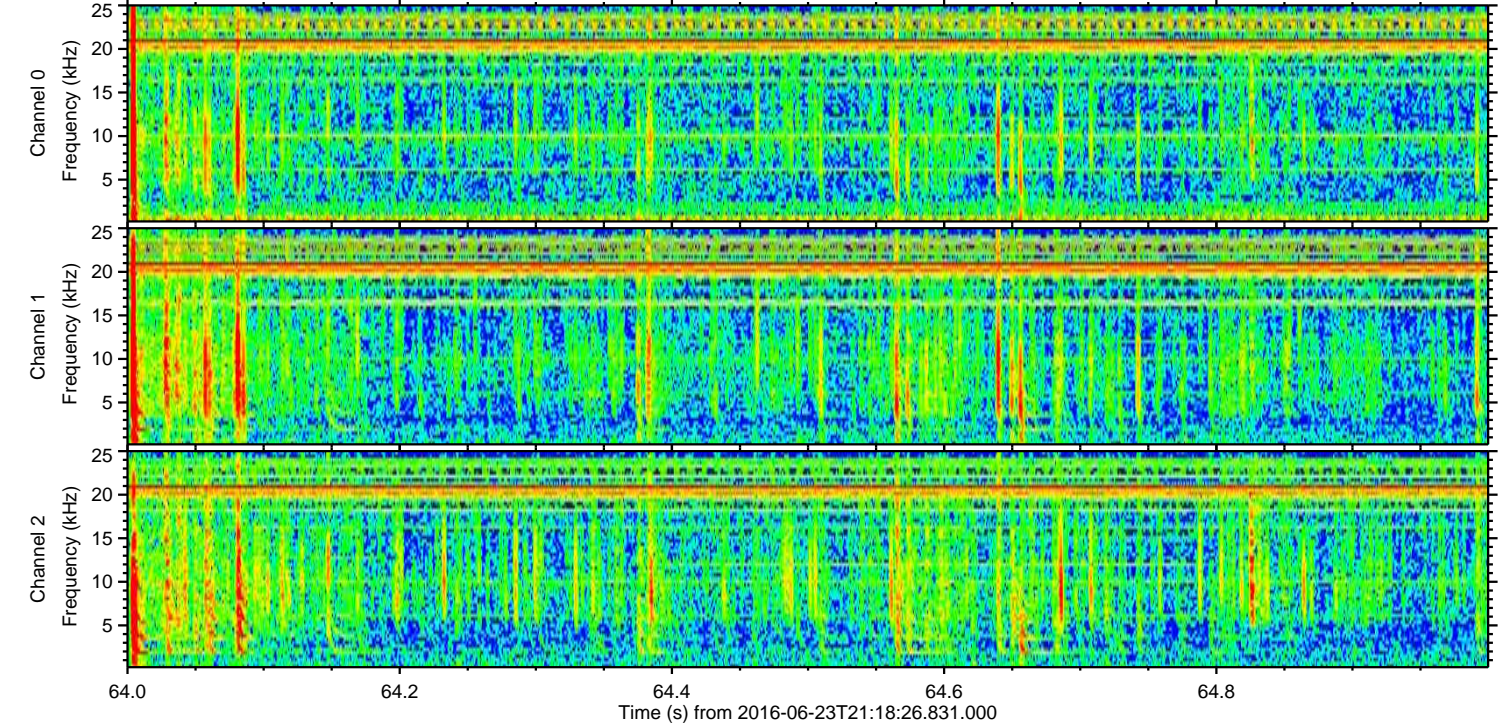
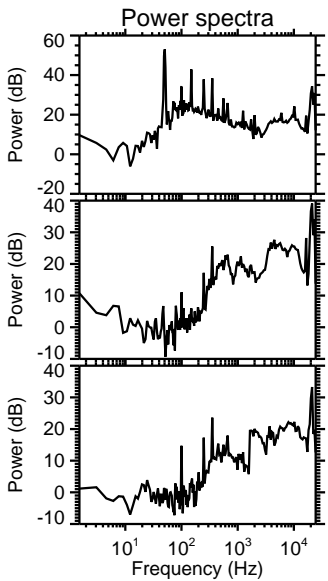
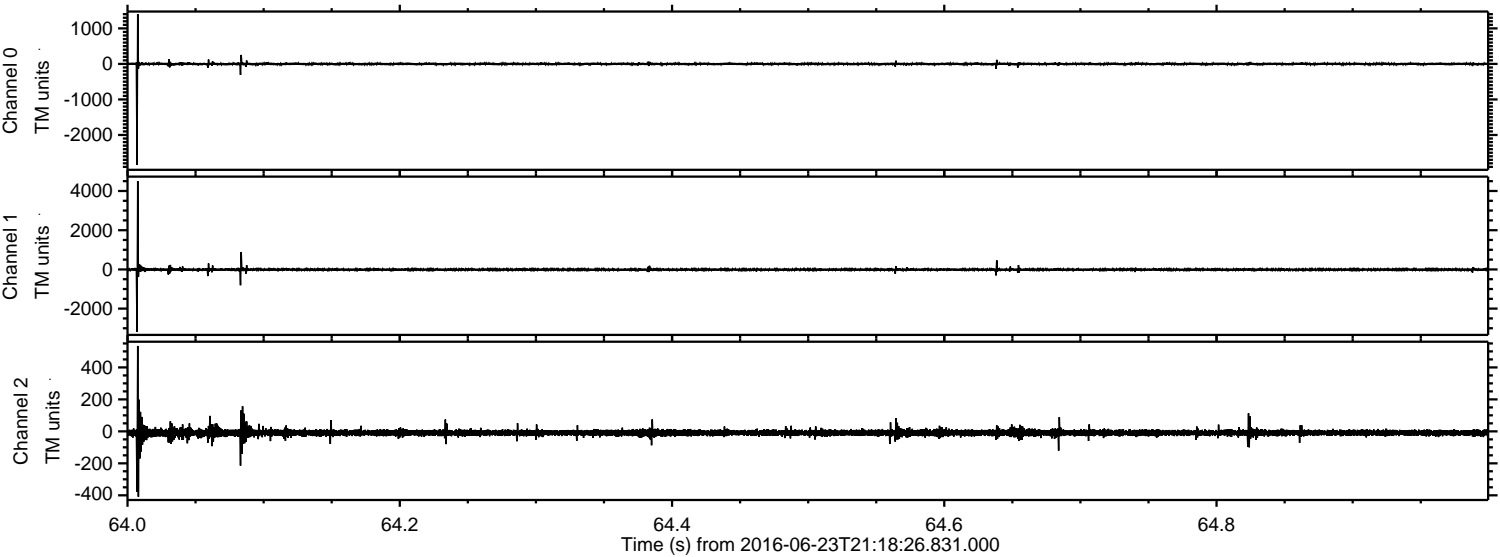

Processed Thu Jun 23 23:26:21 2016 by ELM ver.2012-10-06 from 001\_\_elm20160623\_211825\_\_dat00.bin

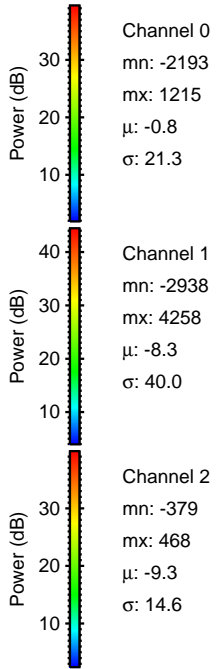
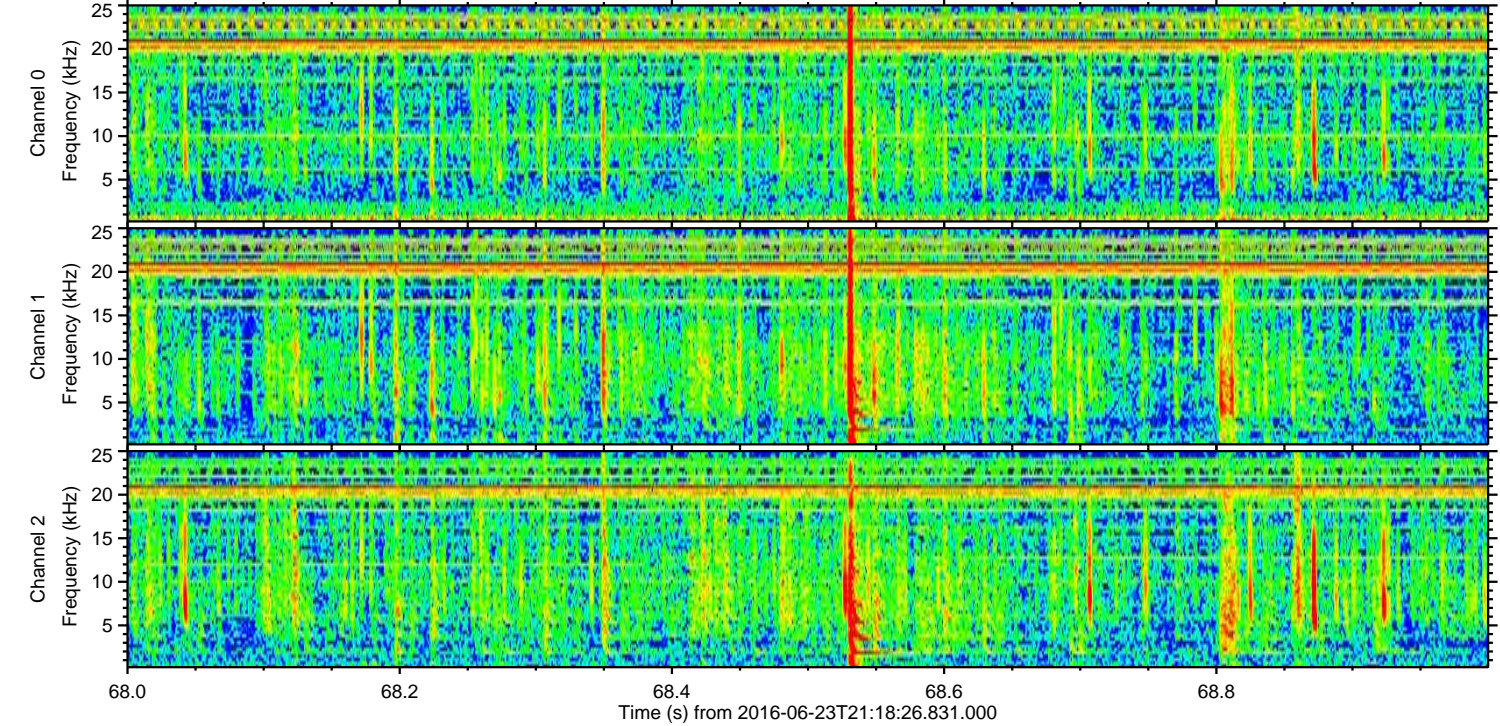
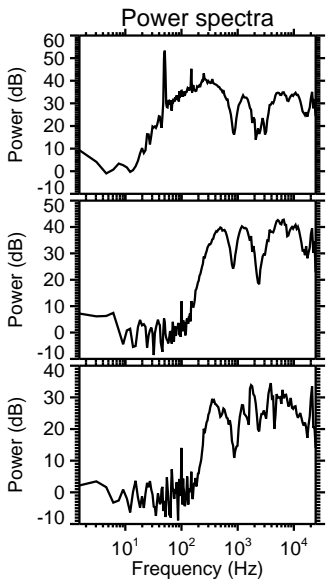
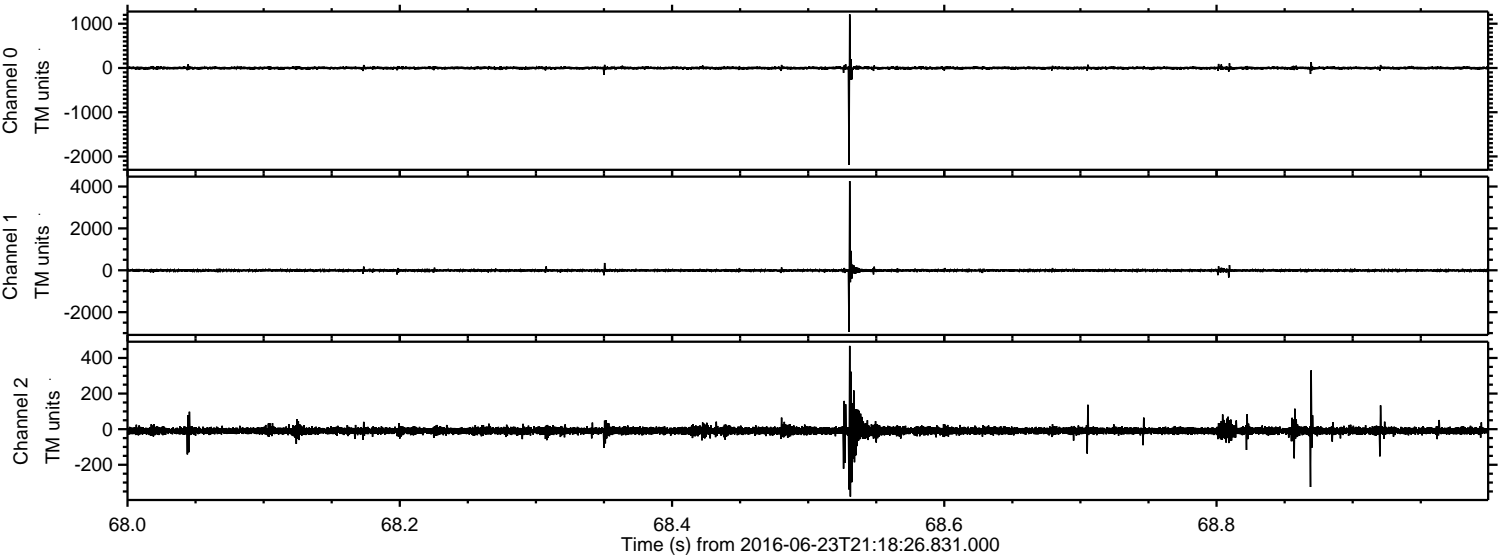

Processed Thu Jun 23 23:26:22 2016 by ELM ver.2012-10-06 from 001\_\_elm20160623\_211825\_\_dat00.bin

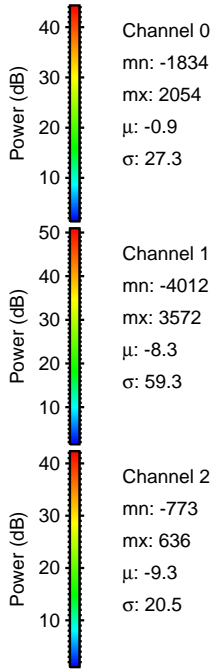
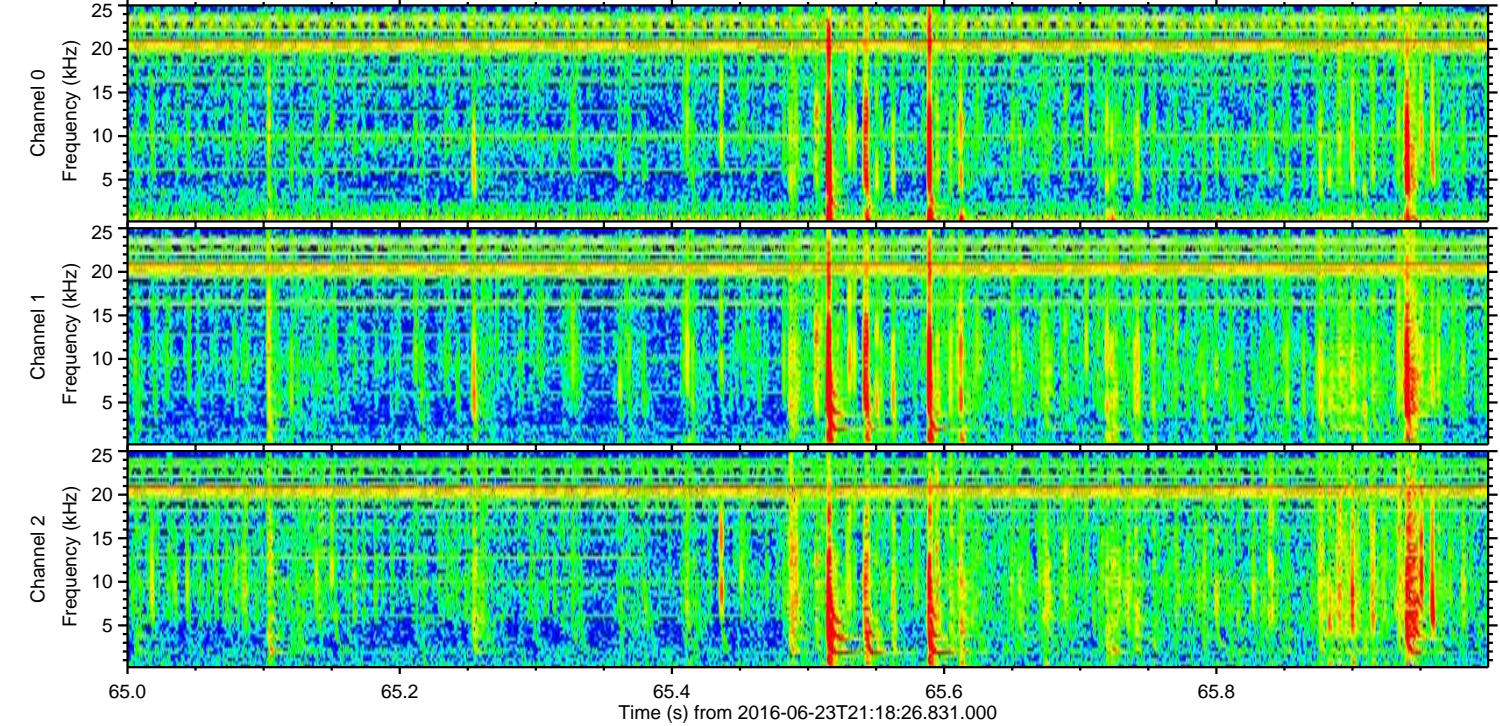
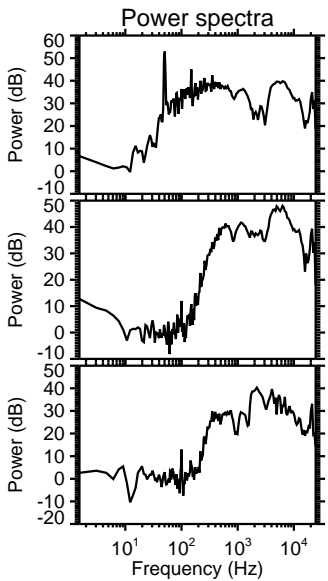
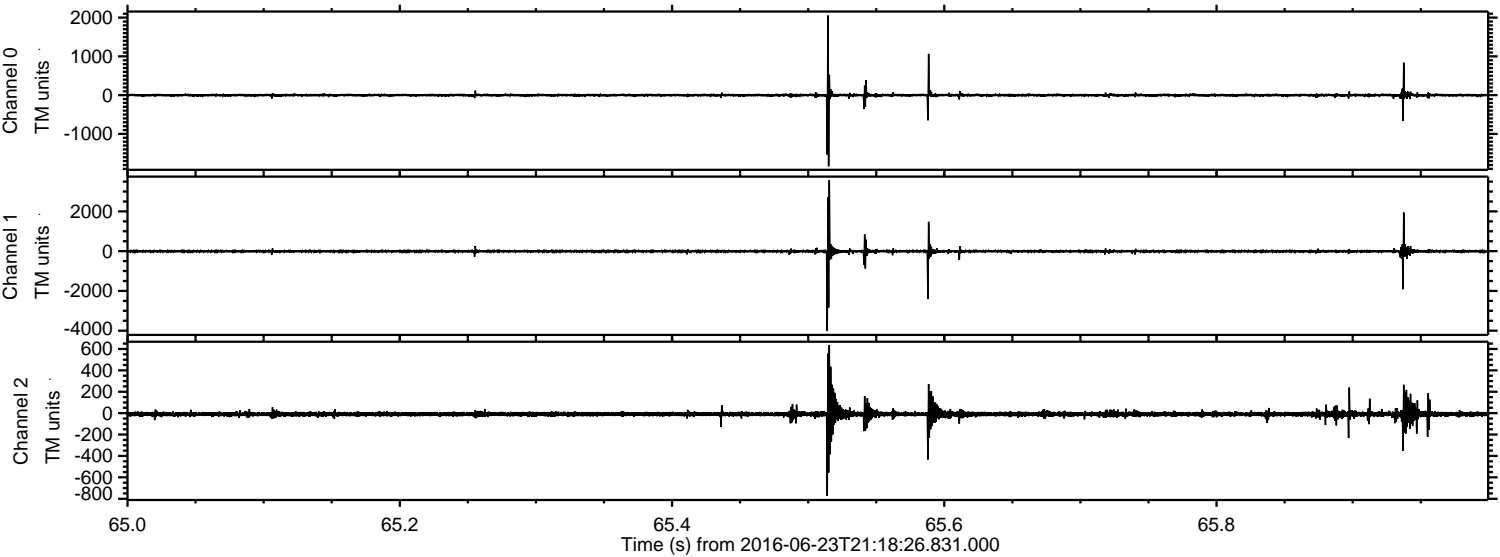

ELMAVAN 3D WAVEFORMS (Measured data sampled at 50 kHz) 51000 packets of 144 samples from 2016-06-23T21:18:26.831.000. Part 125/147

Processed Thu Jun 23 23:26:23 2016 by ELM ver.2012-10-06 from 001\_\_elm20160623\_211825\_\_dat00.bin

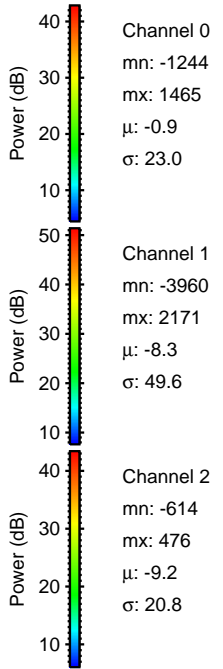
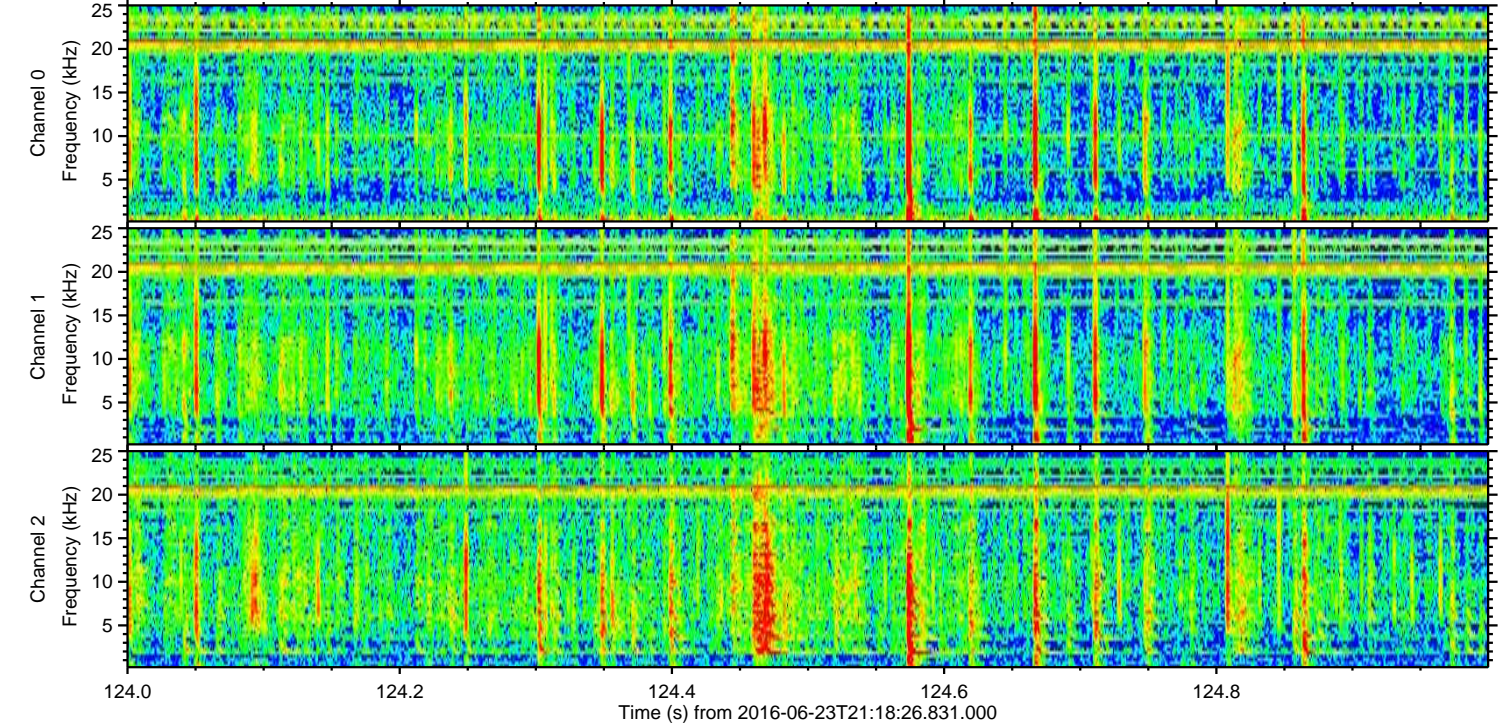
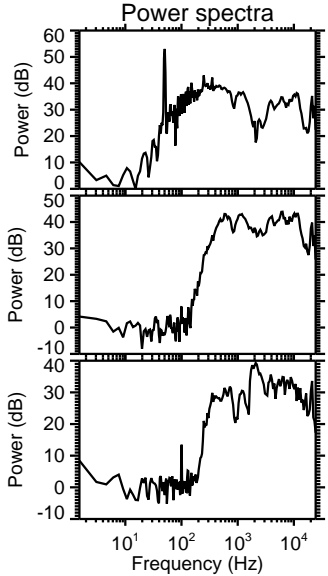
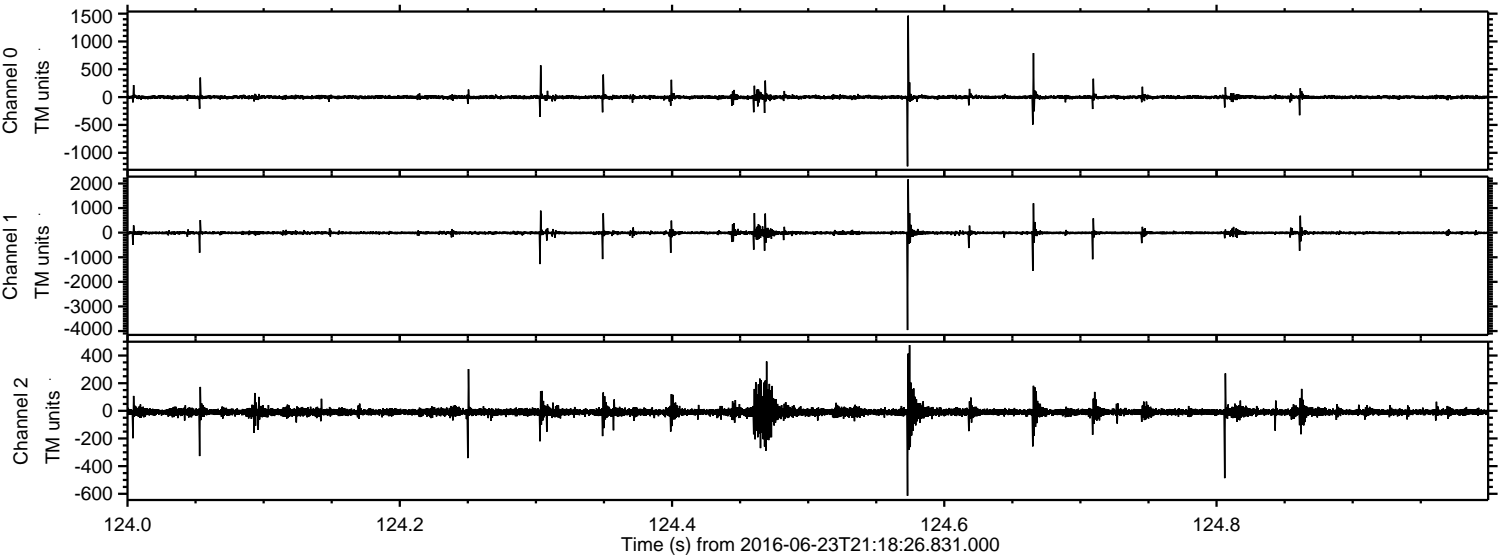

Processed Thu Jun 23 23:26:24 2016 by ELM ver.2012-10-06 from 001\_\_elm20160623\_211825\_\_dat00.bin

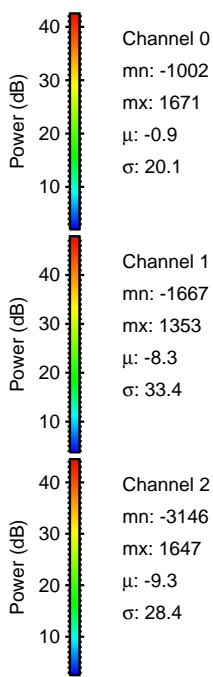
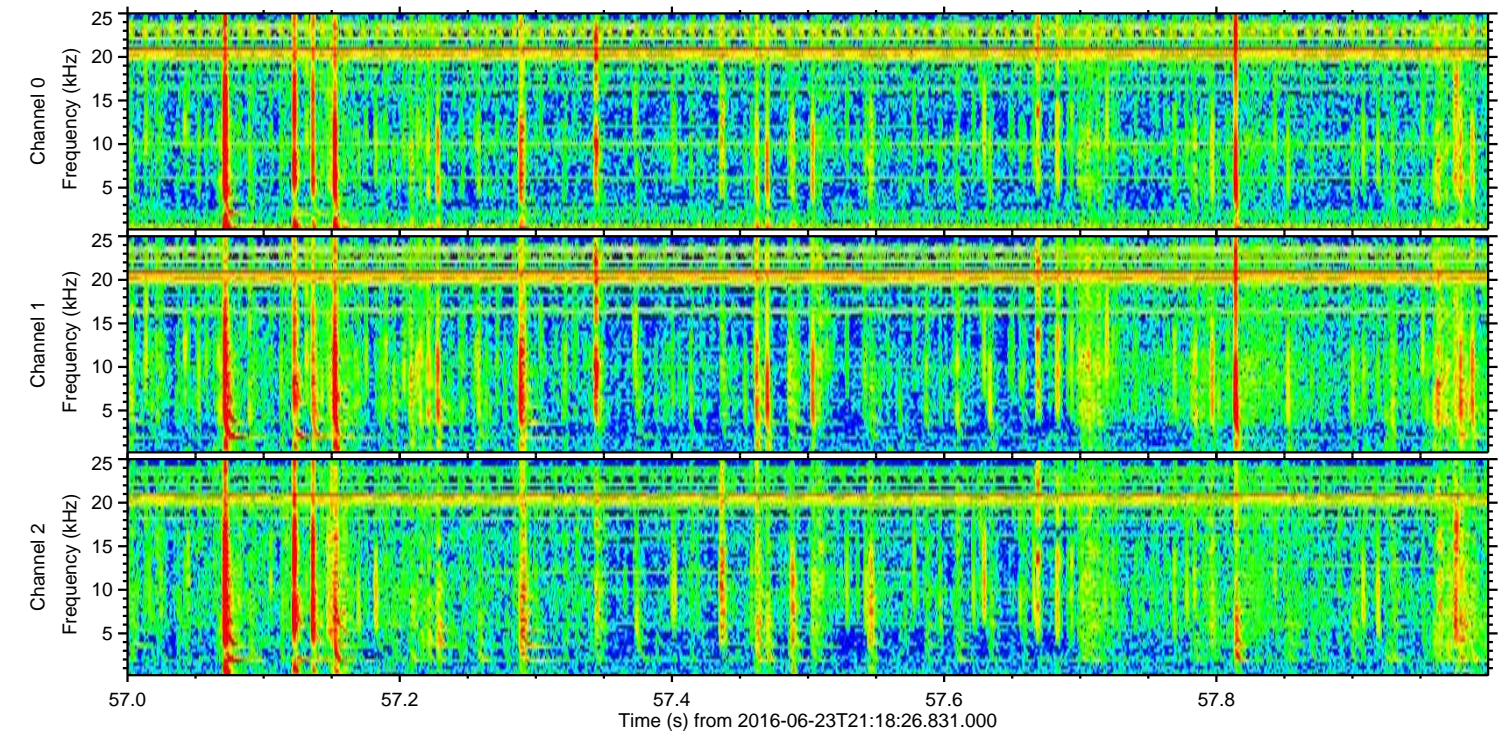
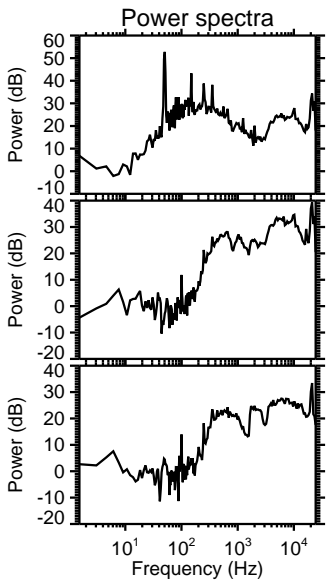
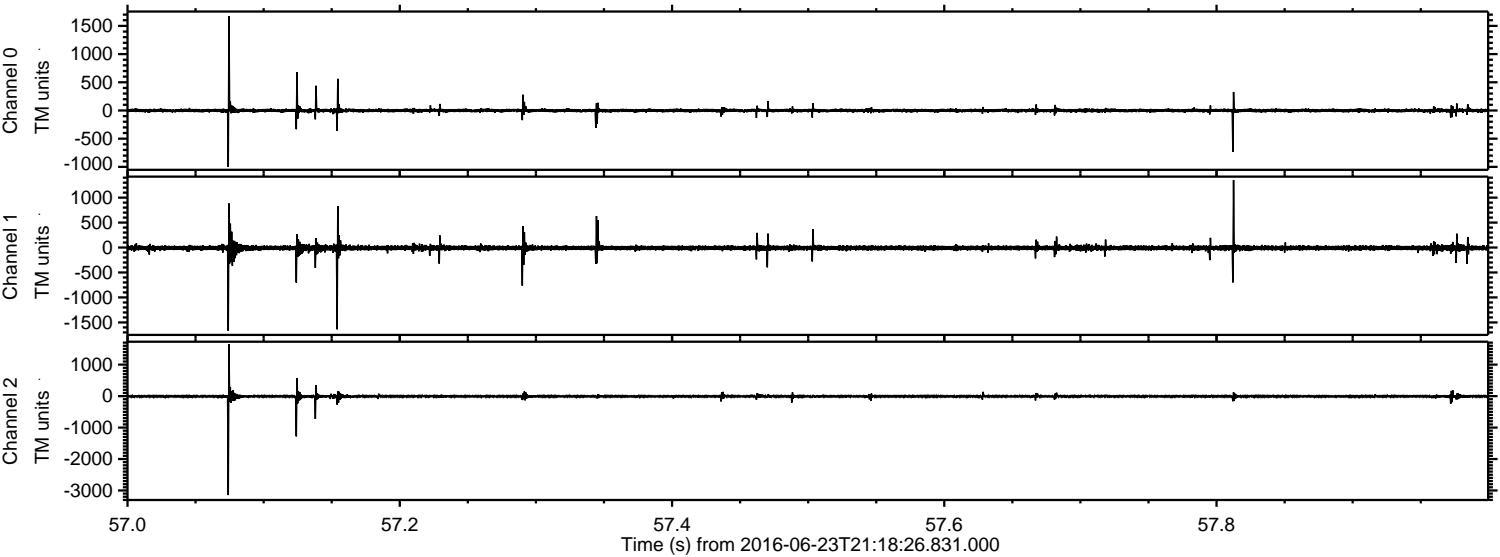

Channel 0  
mn: -1002  
mx: 1671  
 $\mu$ : -0.9  
 $\sigma$ : 20.1

Channel 1  
mn: -1667  
mx: 1353  
 $\mu$ : -8.3  
 $\sigma$ : 33.4

Channel 2  
mn: -3146  
mx: 1647  
 $\mu$ : -9.3  
 $\sigma$ : 28.4

Processed Thu Jun 23 23:26:25 2016 by ELM ver.2012-10-06 from 001\_\_elm20160623\_211825\_\_dat00.bin

