

# ELMAVAN 3D WAVEFORMS (Measured data sampled at 50 kHz) 51000 packets of 144 samples from 2016-06-23T20:53:25.795.000.

Processed Thu Jun 23 23:01:43 2016 by ELM ver.2012-10-06 from 001\_\_elm20160623\_205324\_\_dat00.bin

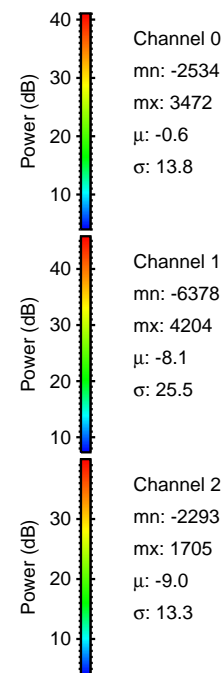

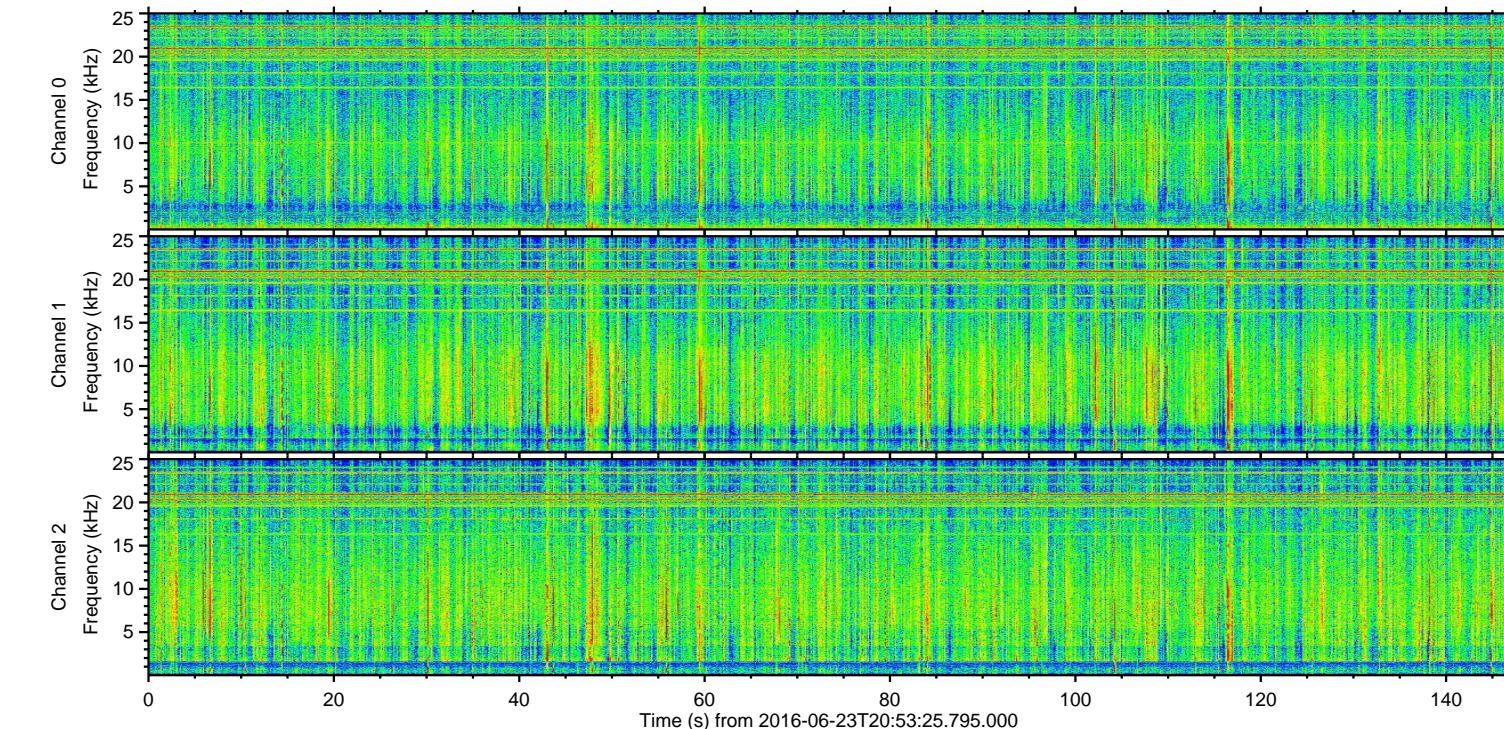
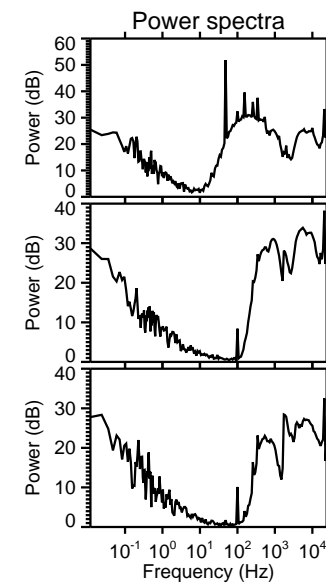
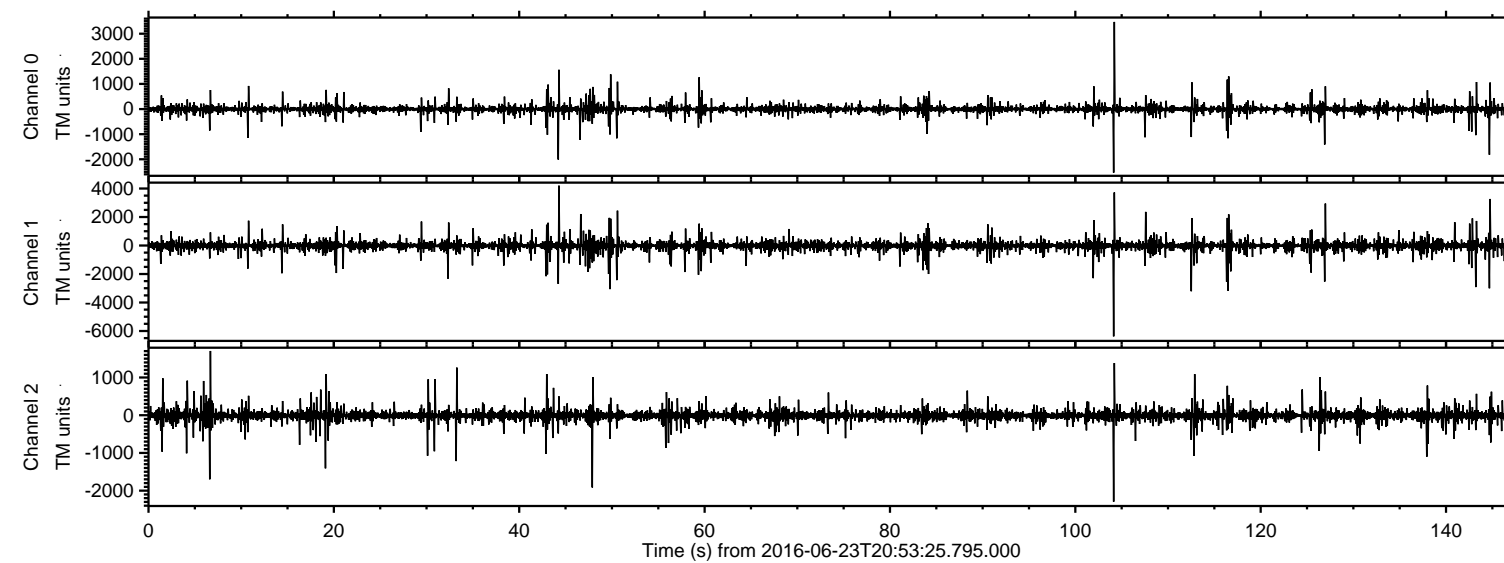

ELMAVAN 3D WAVEFORMS (Measured data sampled at 50 kHz) 51000 packets of 144 samples from 2016-06-23T20:53:25.795.000. Part 105/147

Processed Thu Jun 23 23:01:57 2016 by ELM ver.2012-10-06 from 001\_\_elm20160623\_205324\_\_dat00.bin

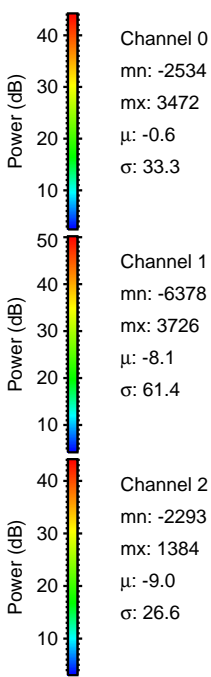
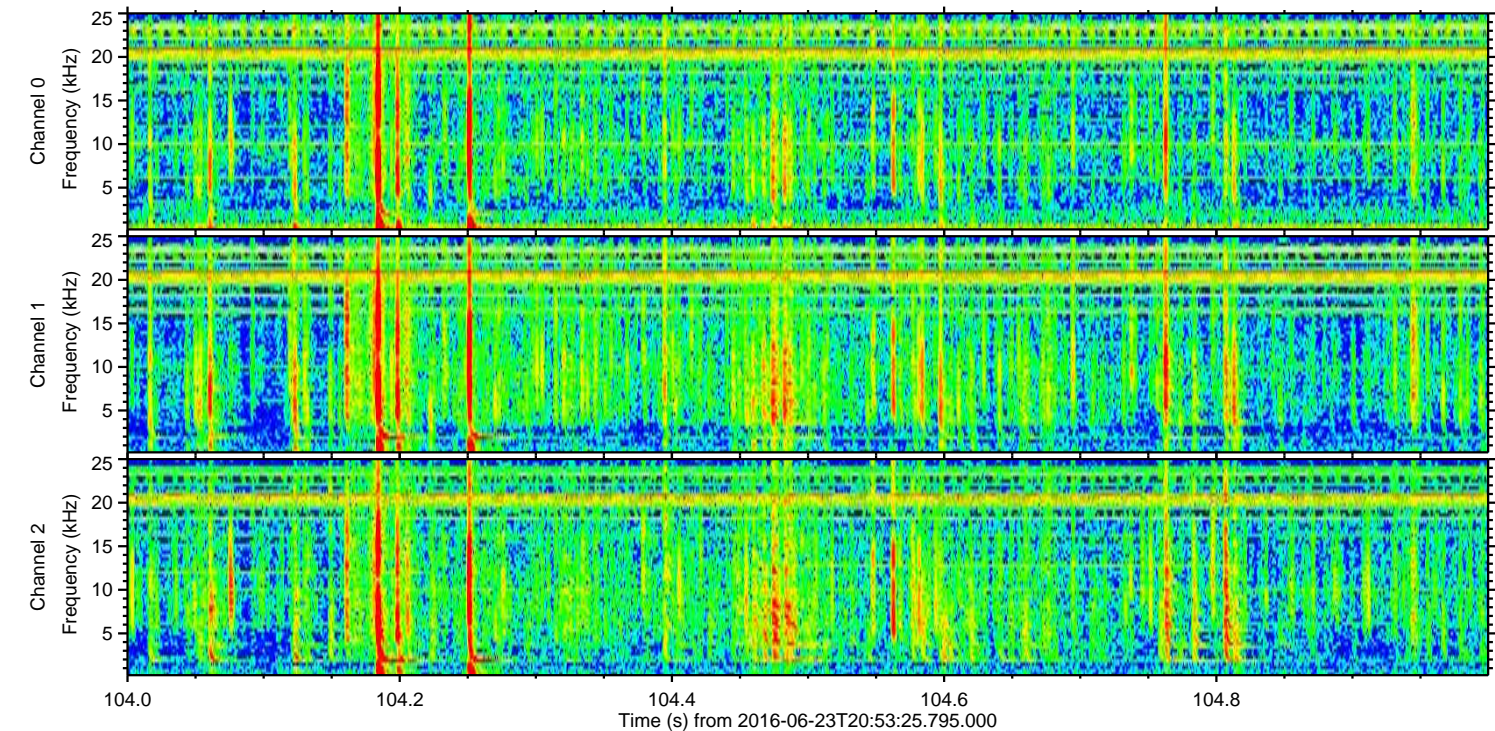
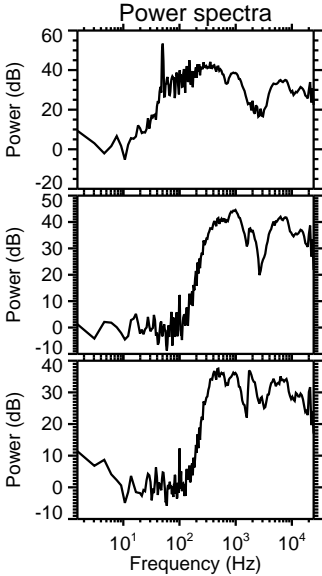
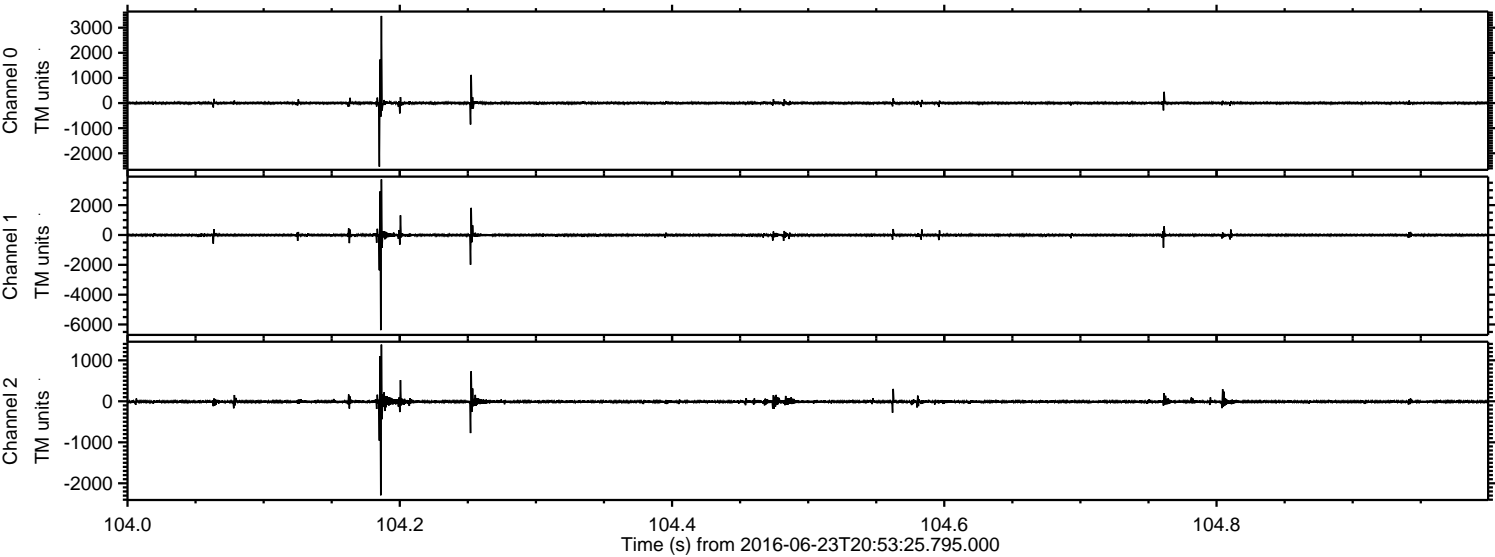

Channel 0  
mn: -2534  
mx: 3472  
 $\mu$ : -0.6  
 $\sigma$ : 33.3

Channel 1  
mn: -6378  
mx: 3726  
 $\mu$ : -8.1  
 $\sigma$ : 61.4

Channel 2  
mn: -2293  
mx: 1384  
 $\mu$ : -9.0  
 $\sigma$ : 26.6



ELMAVAN 3D WAVEFORMS (Measured data sampled at 50 kHz) 51000 packets of 144 samples from 2016-06-23T20:53:25.795.000. Part 45/147

Processed Thu Jun 23 23:01:58 2016 by ELM ver.2012-10-06 from 001\_\_elm20160623\_205324\_\_dat00.bin

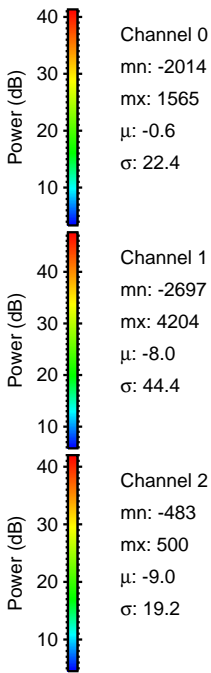
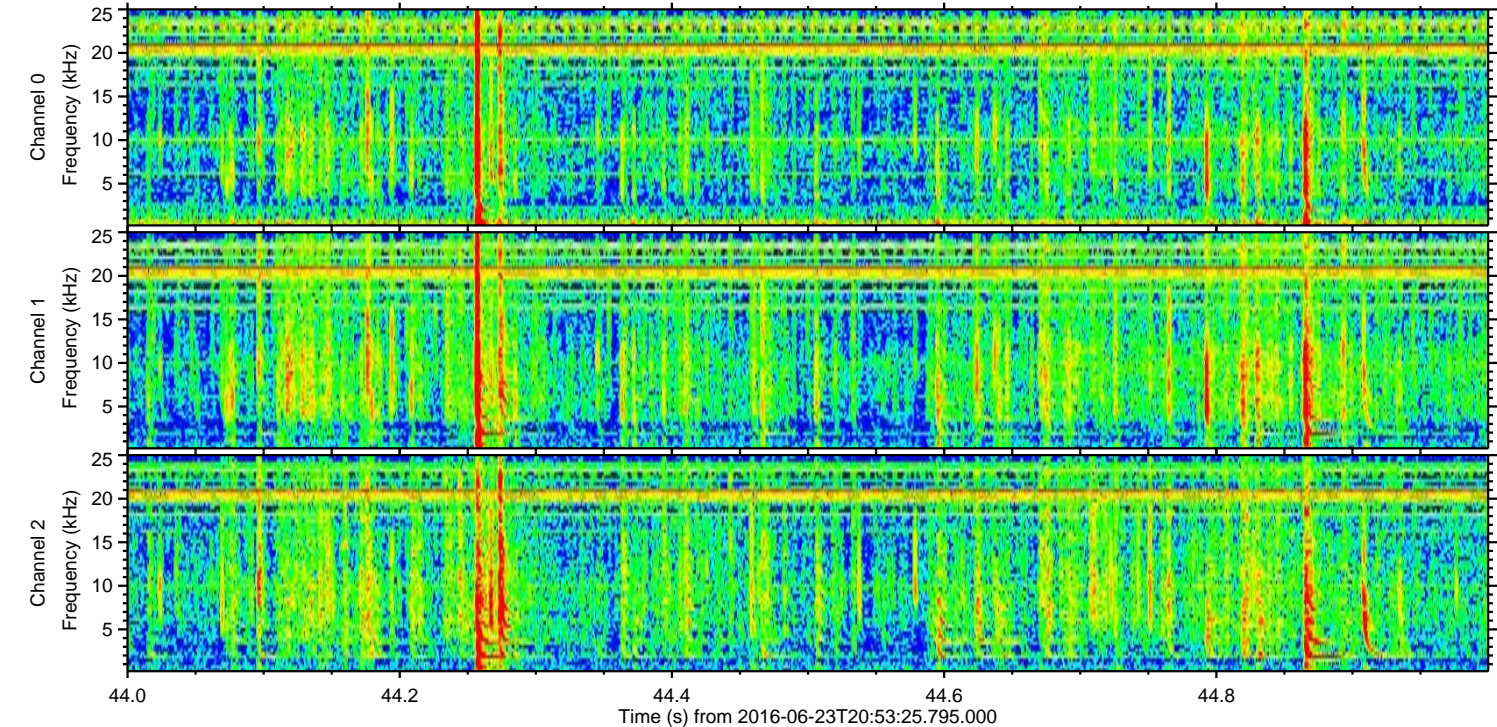
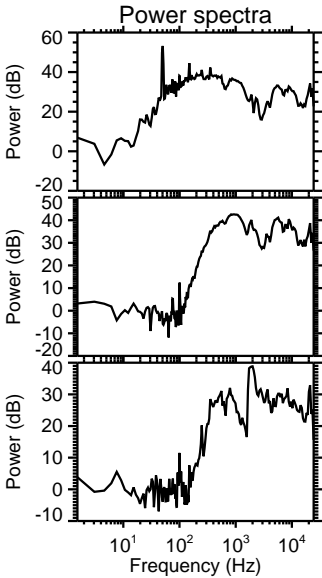
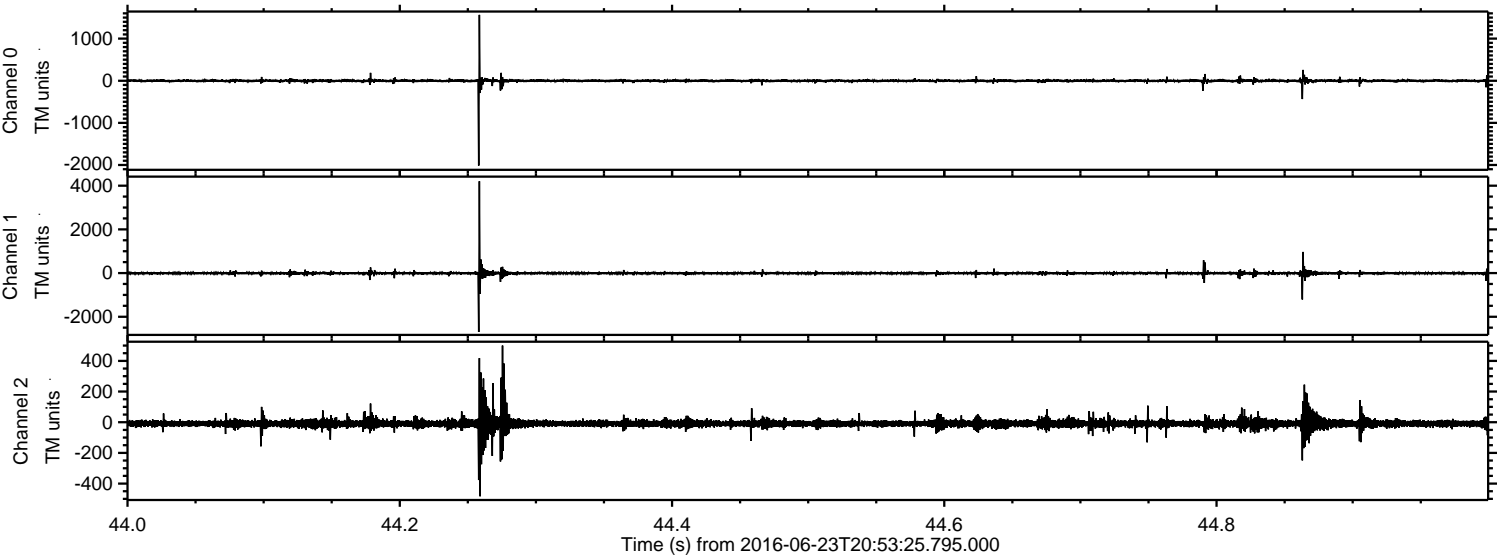



ELMAVAN 3D WAVEFORMS (Measured data sampled at 50 kHz) 51000 packets of 144 samples from 2016-06-23T20:53:25.795.000. Part 145/147

Processed Thu Jun 23 23:01:59 2016 by ELM ver.2012-10-06 from 001\_\_elm20160623\_205324\_\_dat00.bin

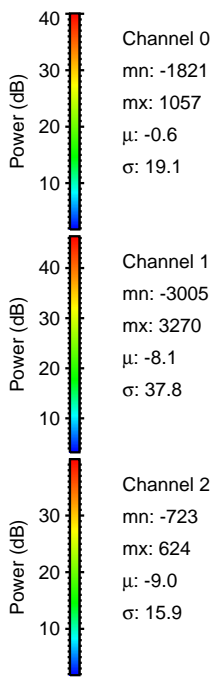
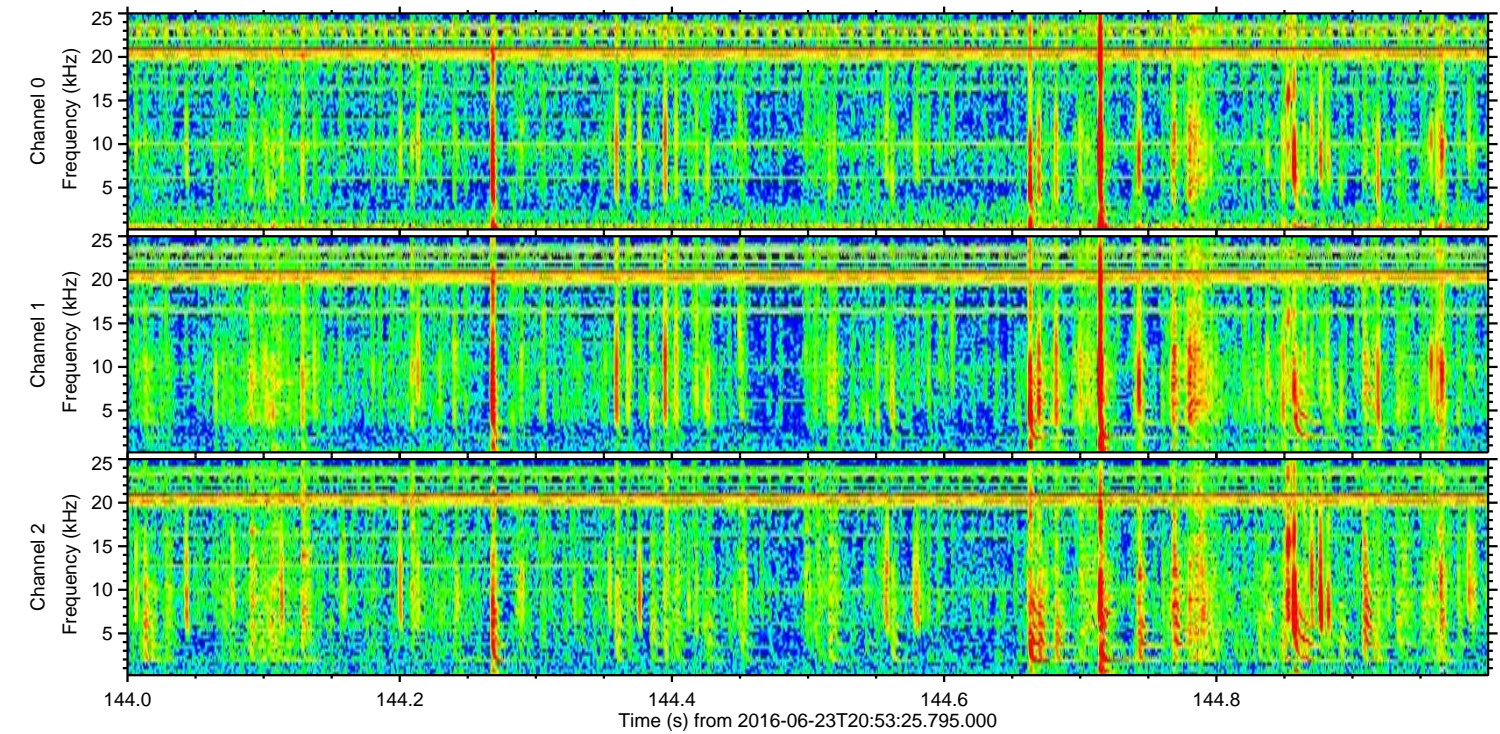
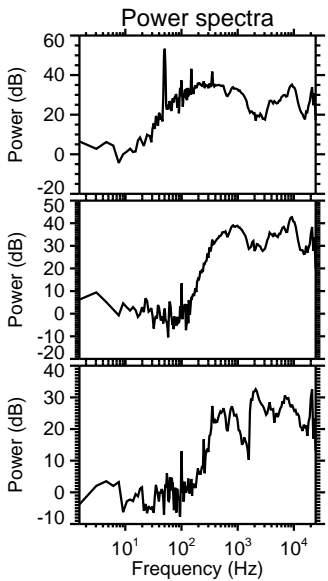
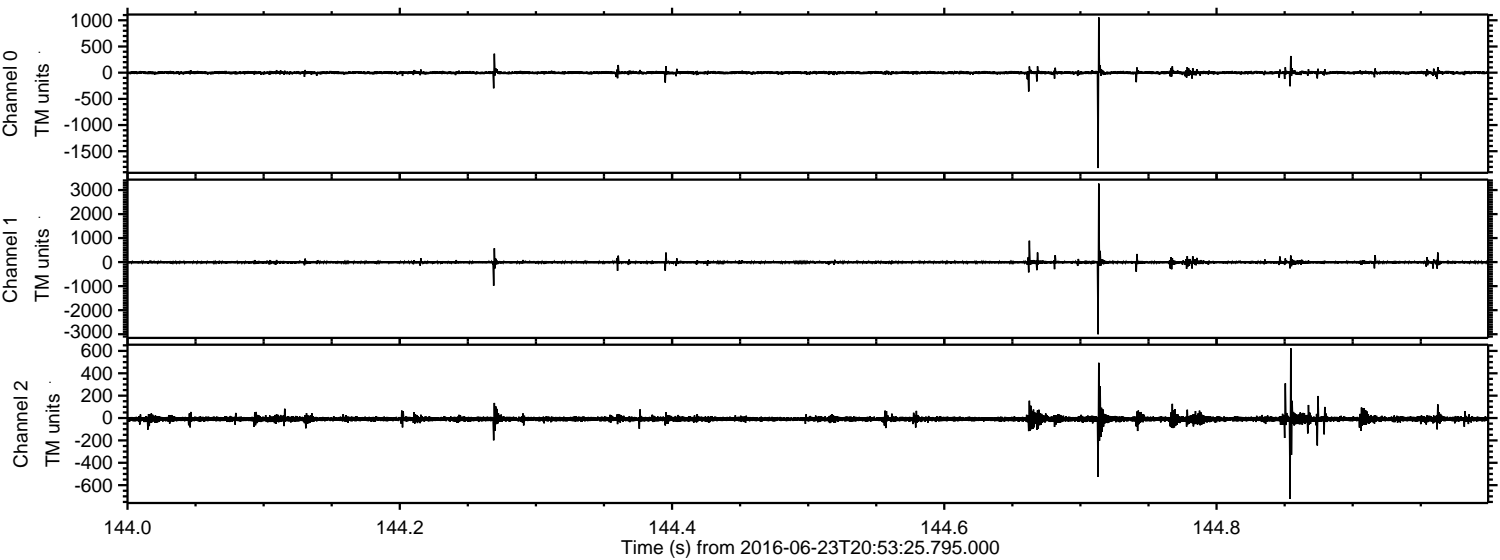



ELMAVAN 3D WAVEFORMS (Measured data sampled at 50 kHz) 51000 packets of 144 samples from 2016-06-23T20:53:25.795.000. Part 113/147

Processed Thu Jun 23 23:02:00 2016 by ELM ver.2012-10-06 from 001\_\_elm20160623\_205324\_\_dat00.bin

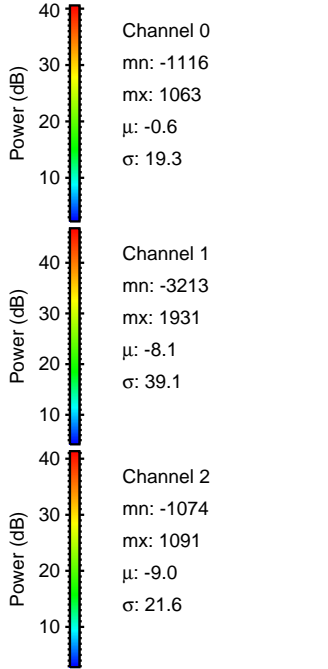
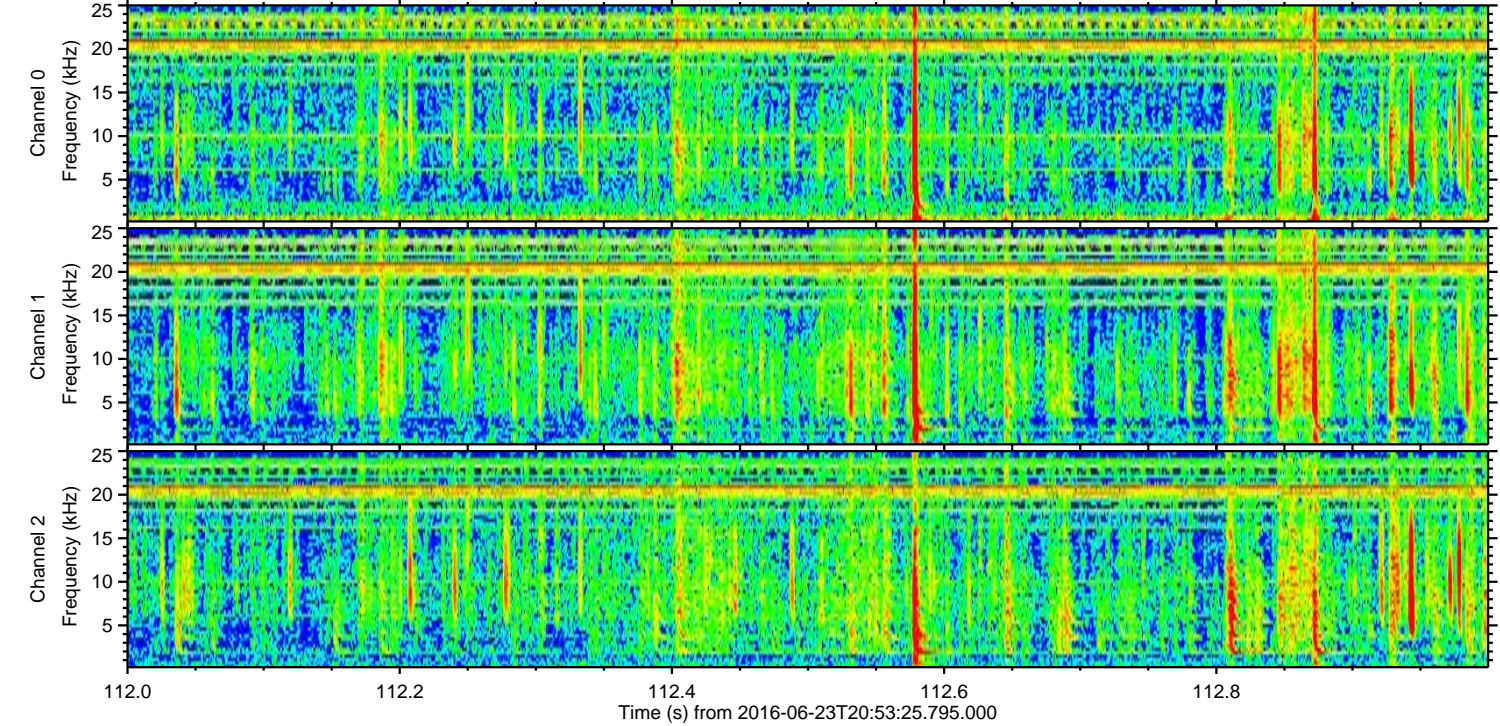
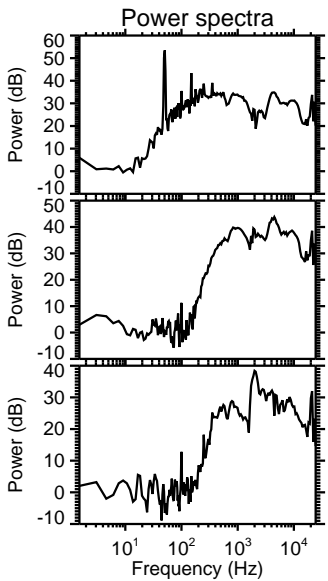
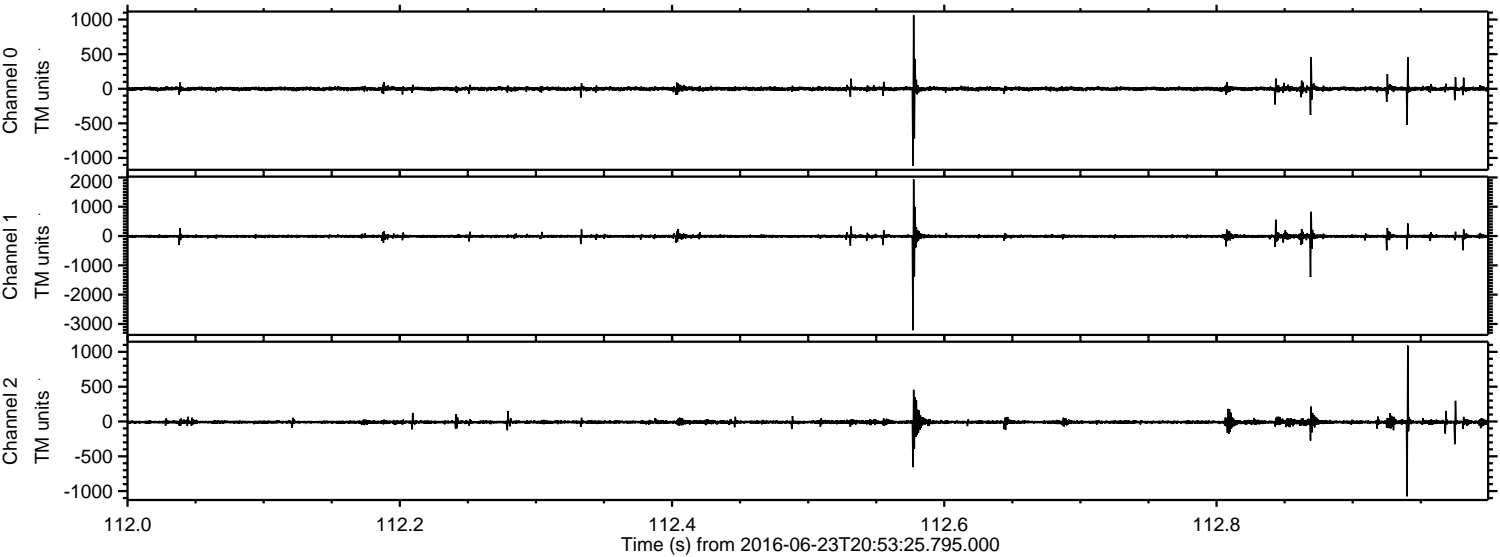



ELMAVAN 3D WAVEFORMS (Measured data sampled at 50 kHz) 51000 packets of 144 samples from 2016-06-23T20:53:25.795.000. Part 117/147

Processed Thu Jun 23 23:02:01 2016 by ELM ver.2012-10-06 from 001\_\_elm20160623\_205324\_\_dat00.bin

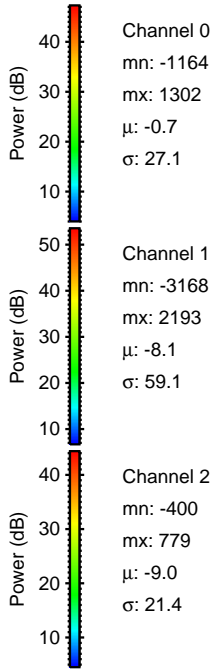
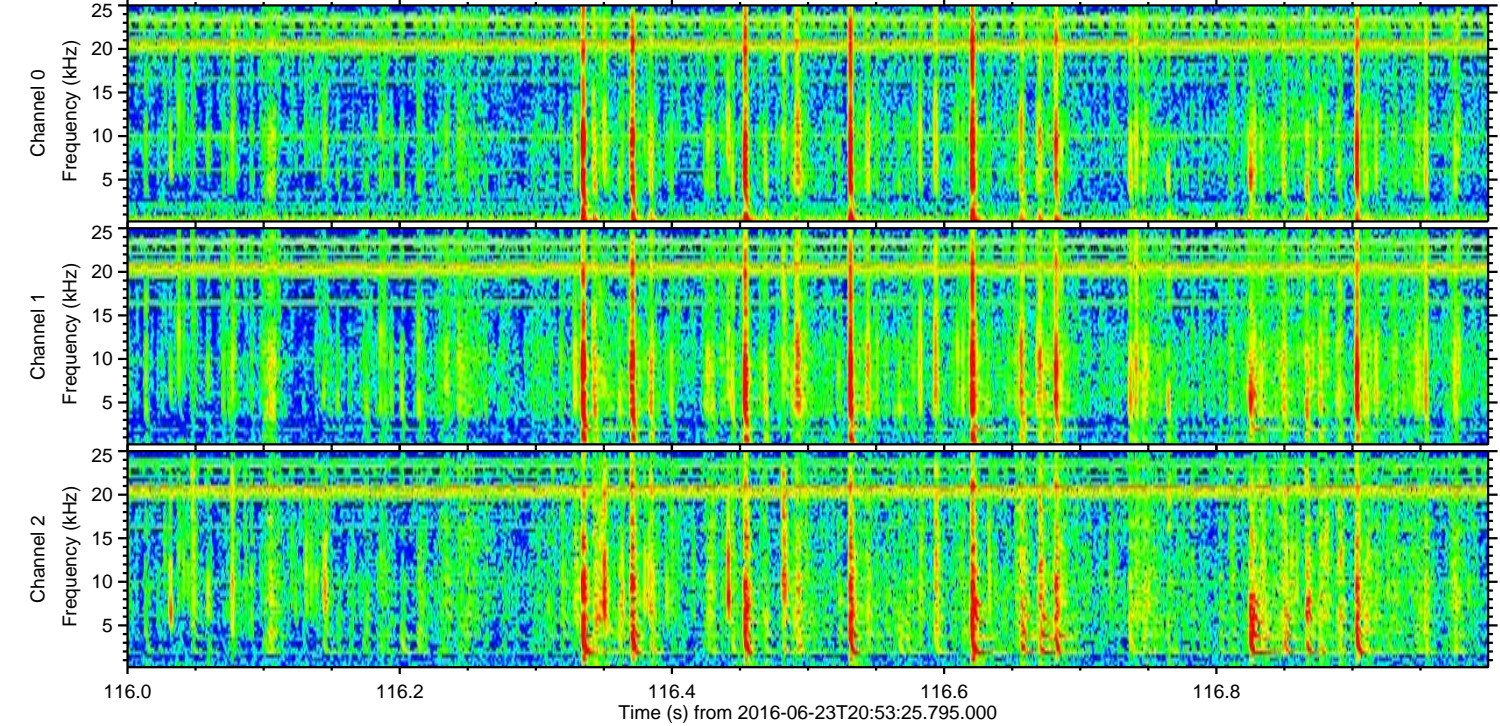
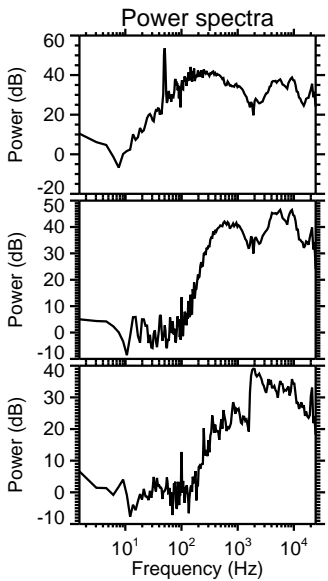
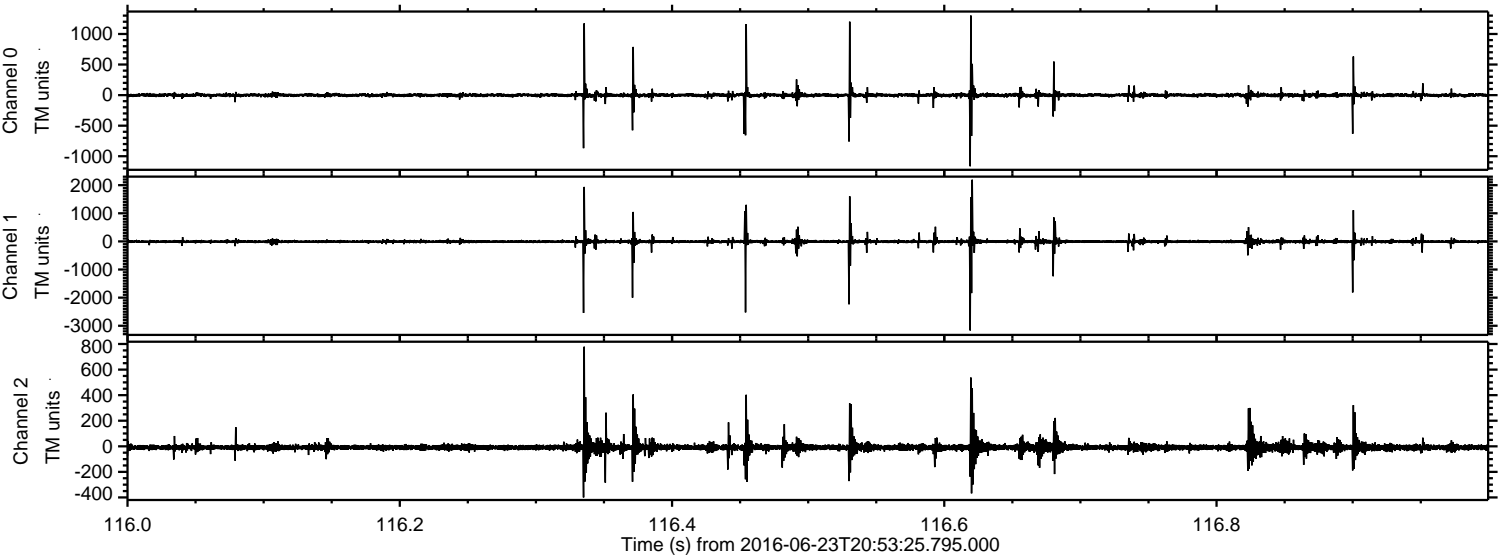

Channel 0  
mn: -1164  
mx: 1302  
 $\mu$ : -0.7  
 $\sigma$ : 27.1

Channel 1  
mn: -3168  
mx: 2193  
 $\mu$ : -8.1  
 $\sigma$ : 59.1

Channel 2  
mn: -400  
mx: 779  
 $\mu$ : -9.0  
 $\sigma$ : 21.4



Processed Thu Jun 23 23:02:02 2016 by ELM ver.2012-10-06 from 001\_\_elm20160623\_205324\_\_dat00.bin

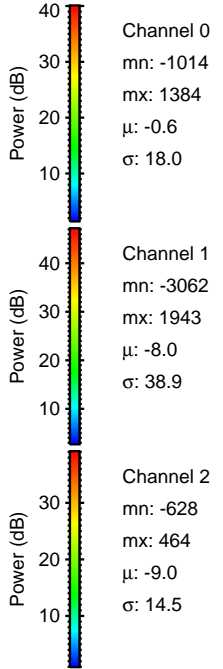
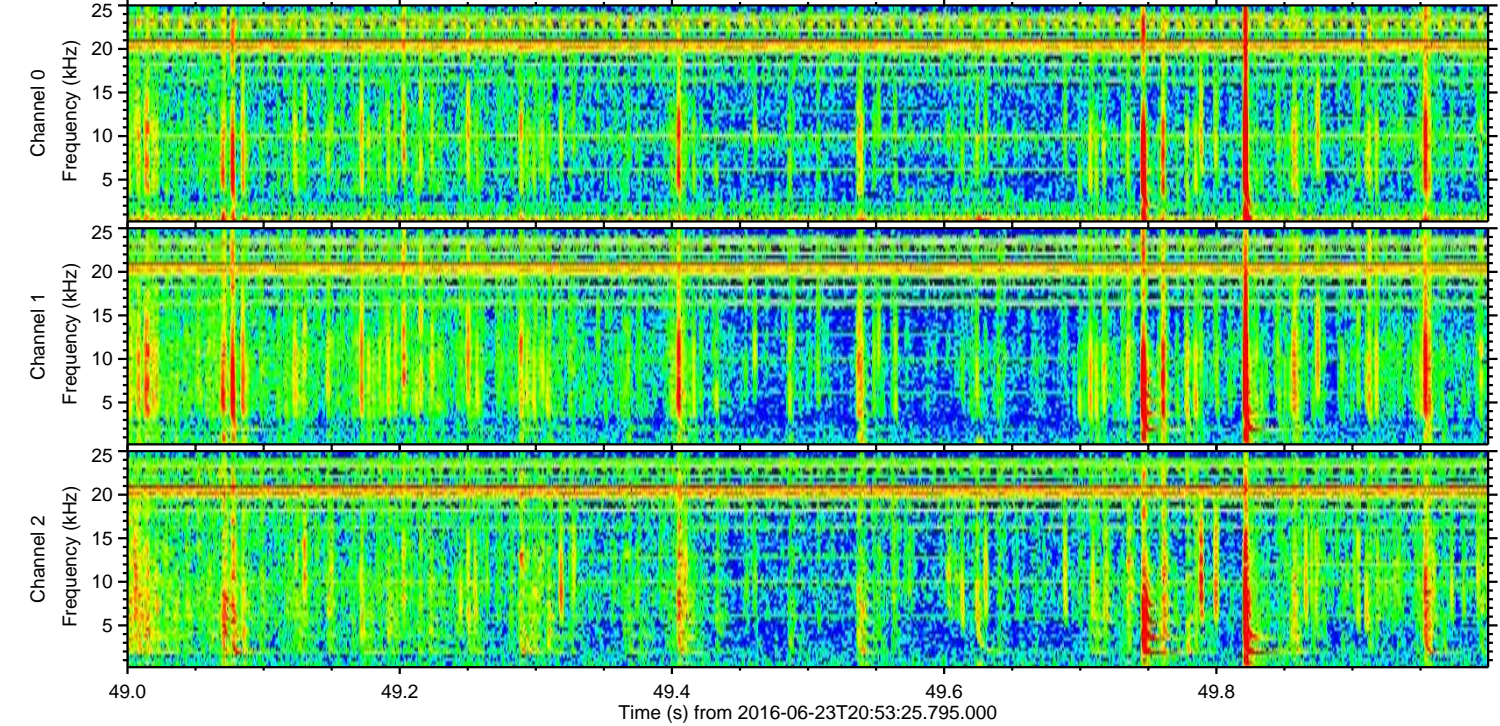
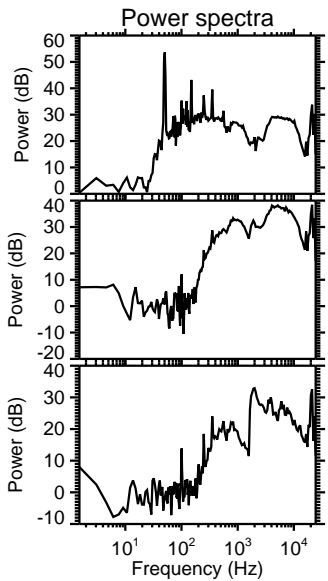
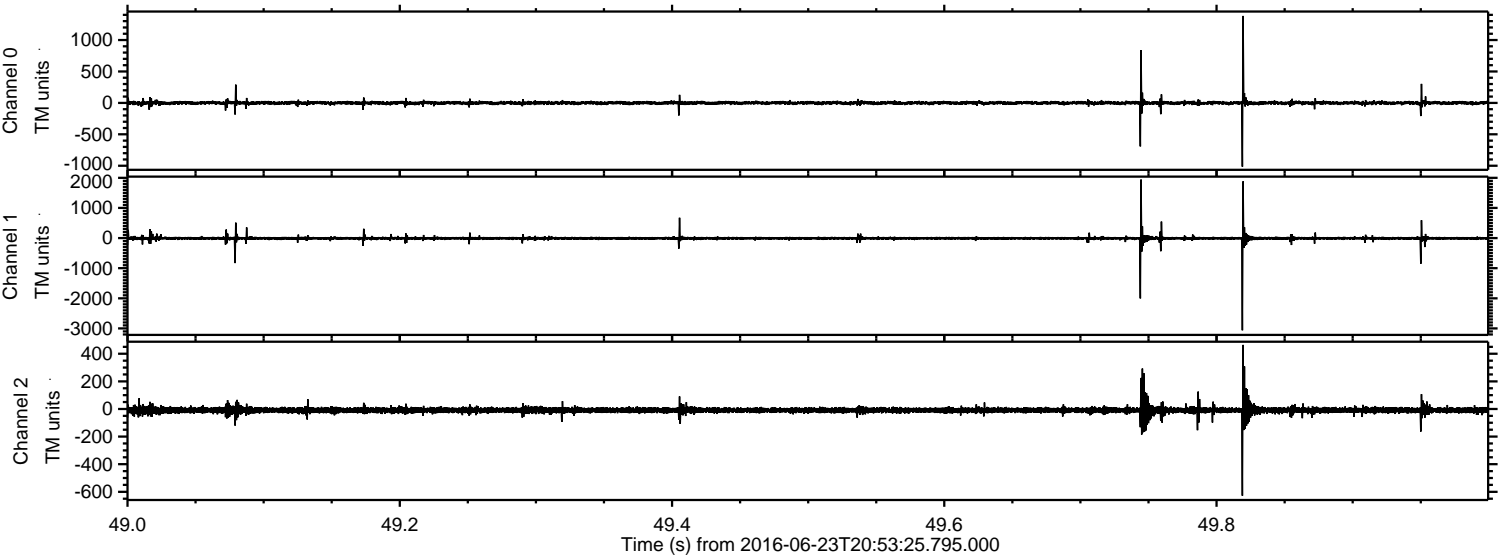



ELMAVAN 3D WAVEFORMS (Measured data sampled at 50 kHz) 51000 packets of 144 samples from 2016-06-23T20:53:25.795.000. Part 127/147

Processed Thu Jun 23 23:02:03 2016 by ELM ver.2012-10-06 from 001\_\_elm20160623\_205324\_\_dat00.bin

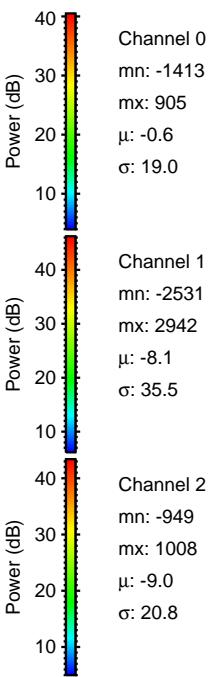
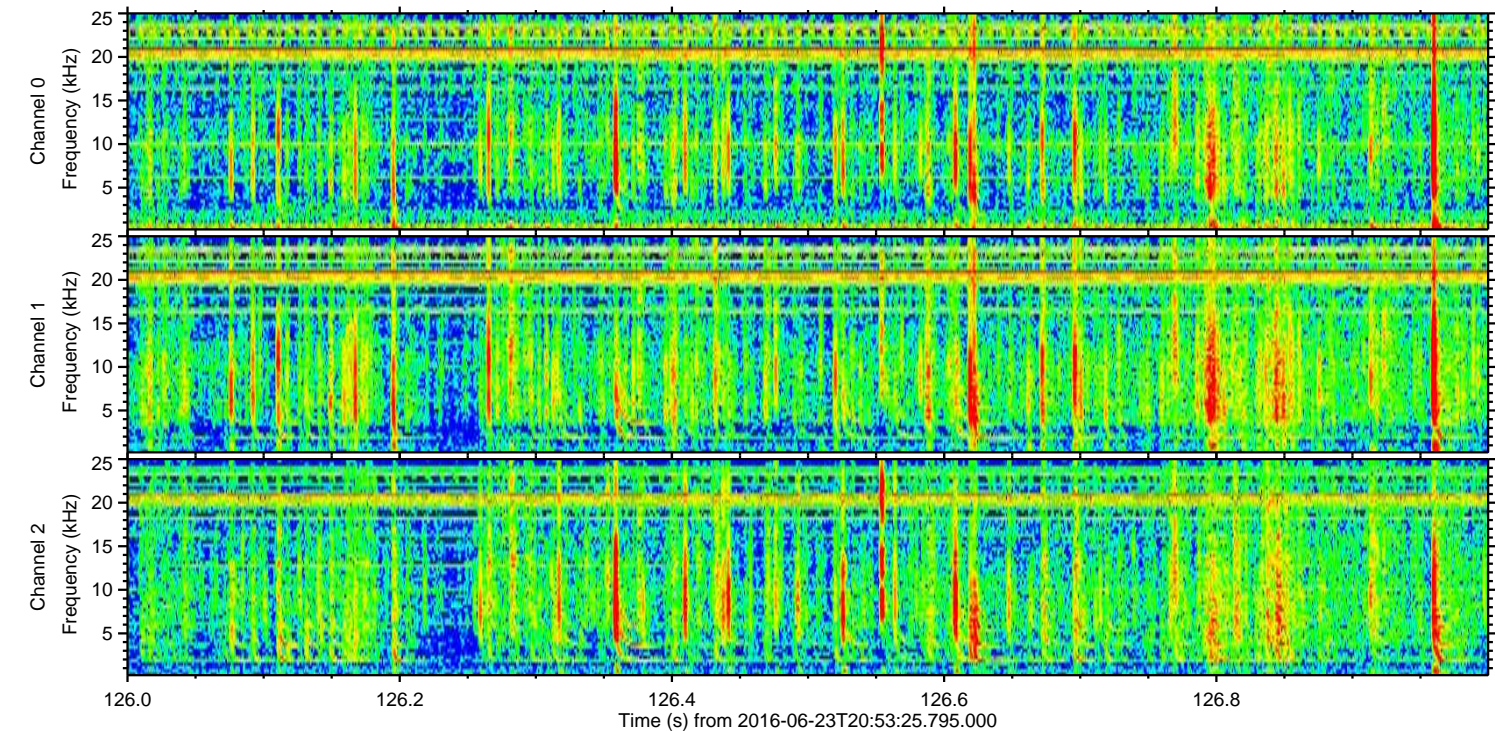
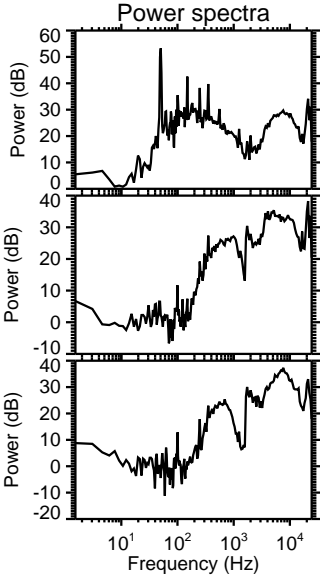
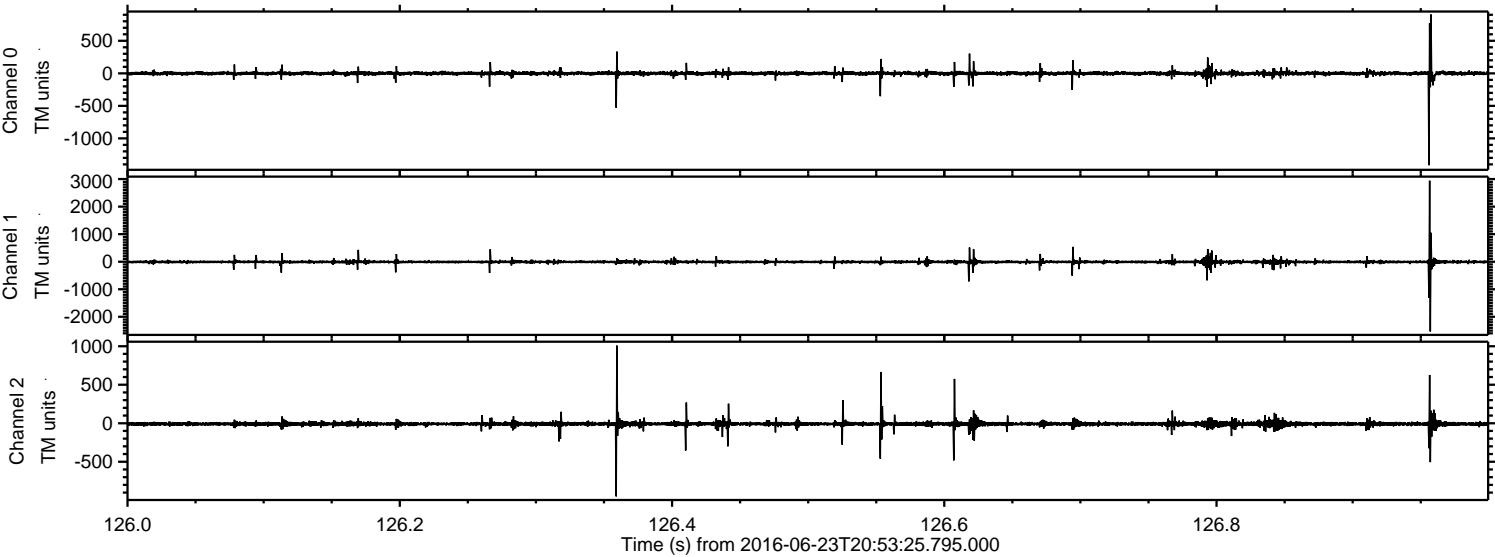



ELMAVAN 3D WAVEFORMS (Measured data sampled at 50 kHz) 51000 packets of 144 samples from 2016-06-23T20:53:25.795.000. Part 144/147

Processed Thu Jun 23 23:02:04 2016 by ELM ver.2012-10-06 from 001\_\_elm20160623\_205324\_\_dat00.bin

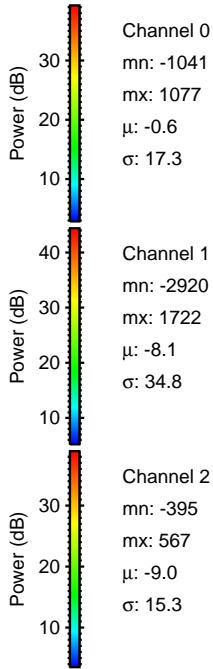
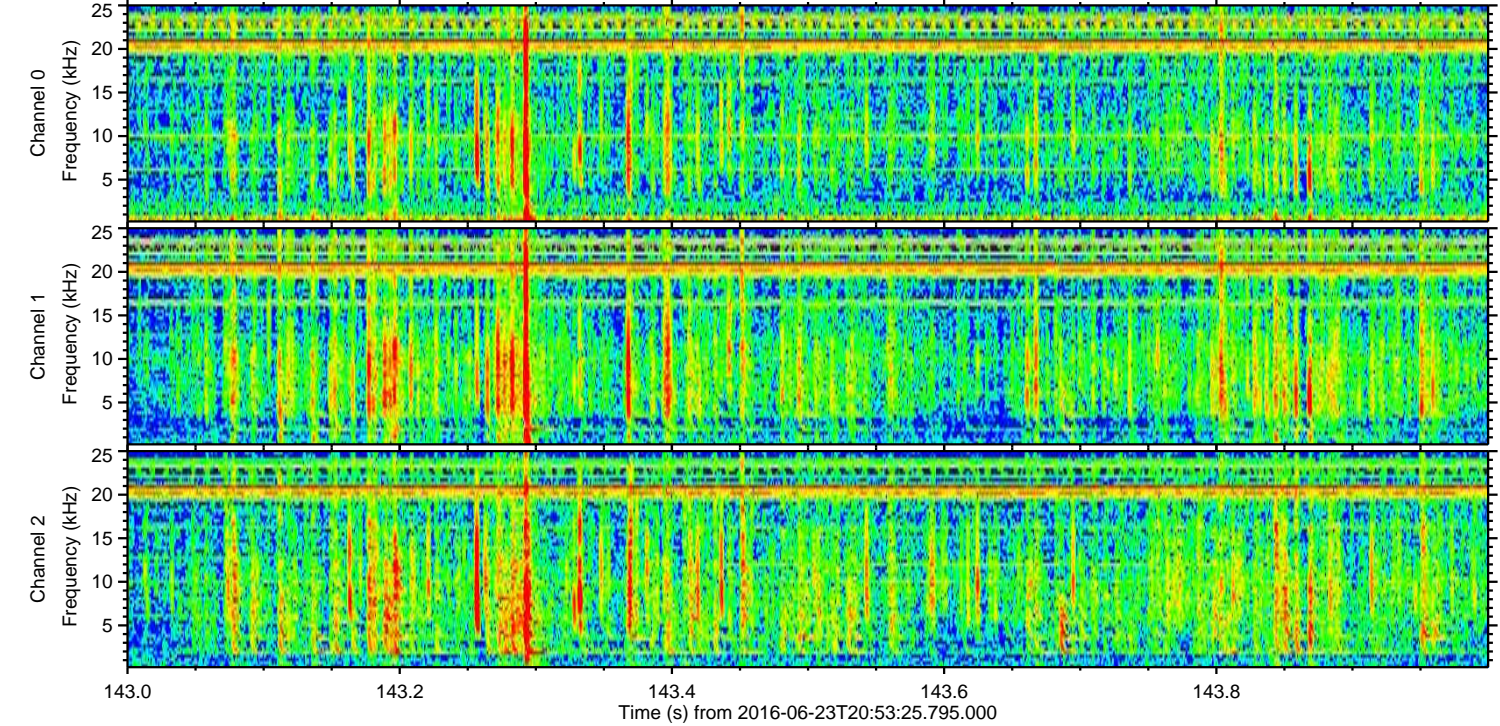
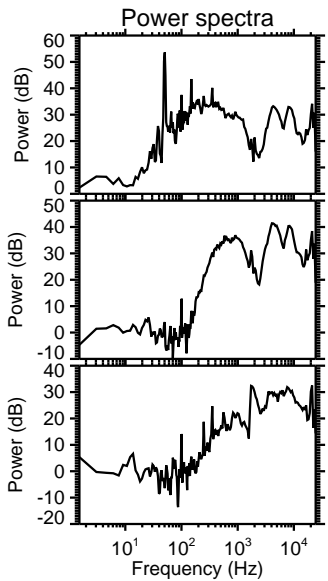
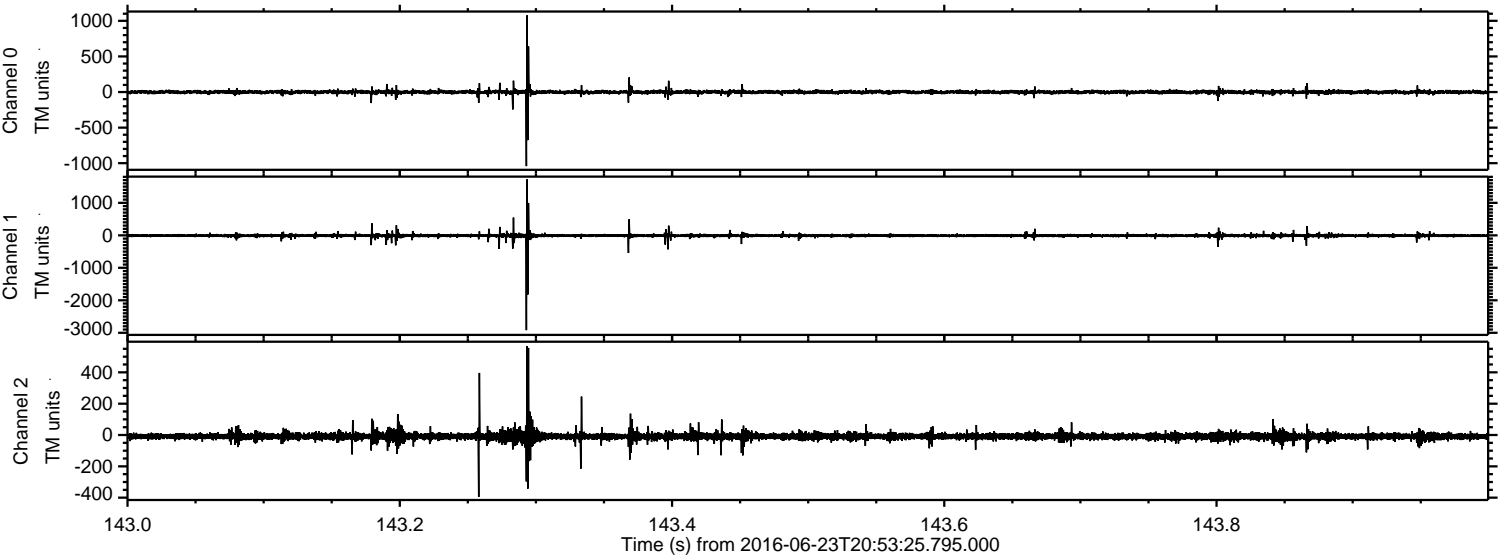



Processed Thu Jun 23 23:02:05 2016 by ELM ver.2012-10-06 from 001\_\_elm20160623\_205324\_\_dat00.bin

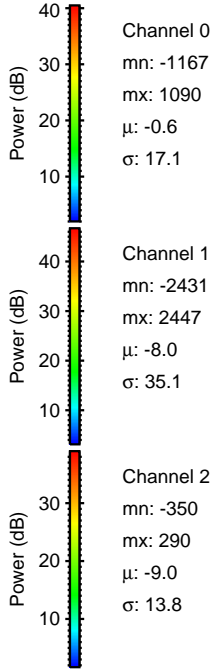
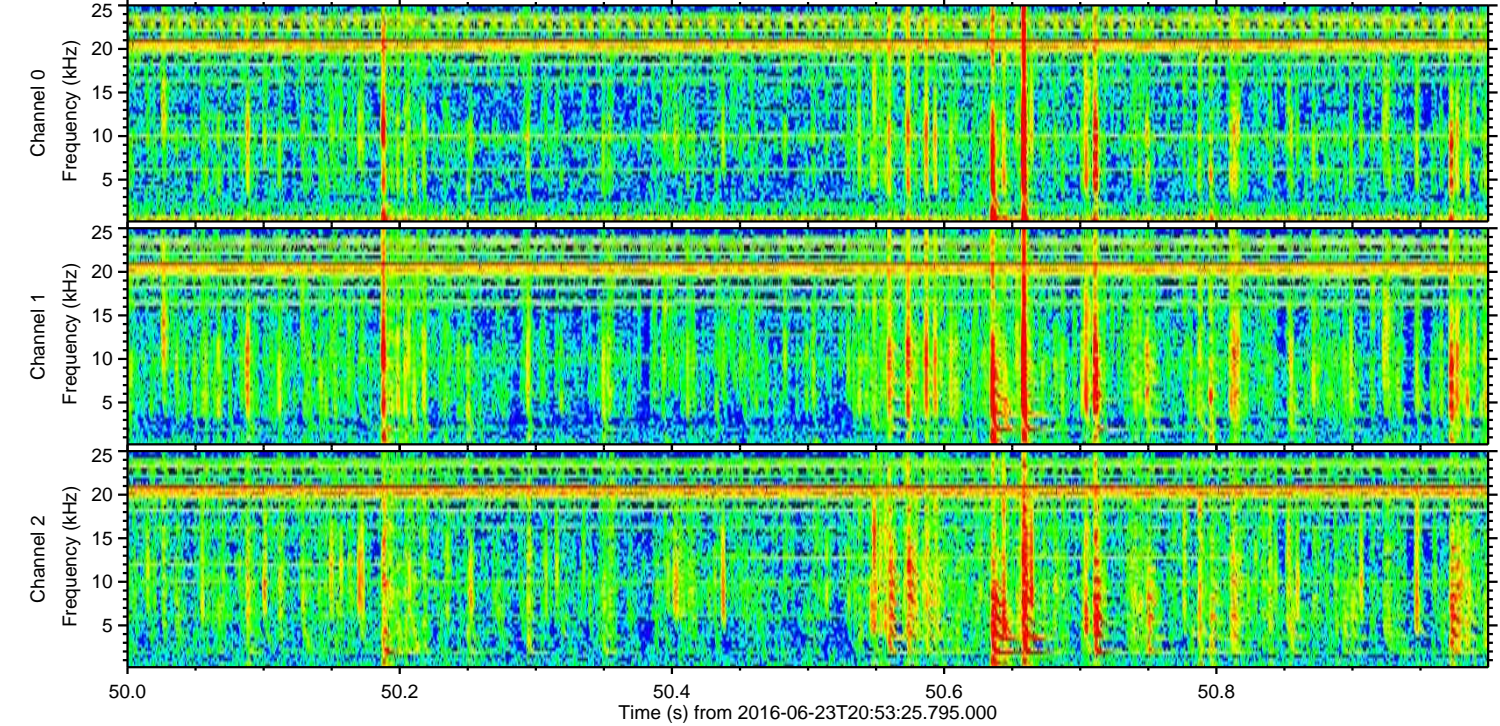
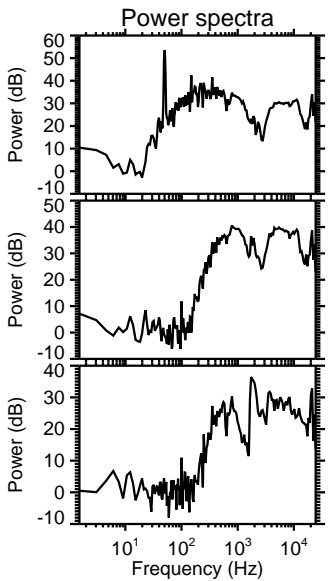
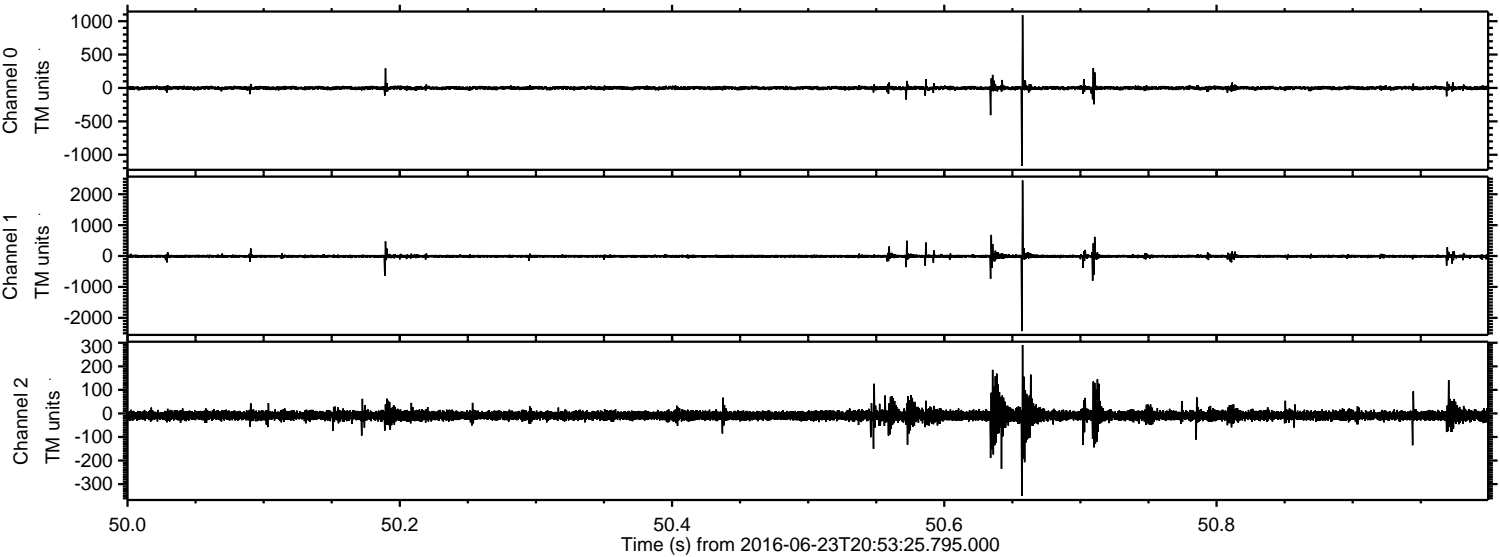



Processed Thu Jun 23 23:02:06 2016 by ELM ver.2012-10-06 from 001\_\_elm20160623\_205324\_\_dat00.bin

