

ELMAVAN 3D WAVEFORMS (Measured data sampled at 50 kHz) 51000 packets of 144 samples from 2016-06-23T16:38:15.253.000.

Processed Thu Jun 23 18:46:30 2016 by ELM ver.2012-10-06 from 001__elm20160623_163814__dat00.bin

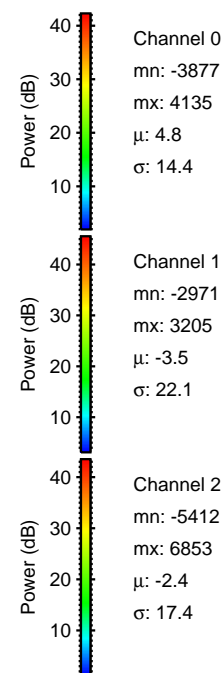
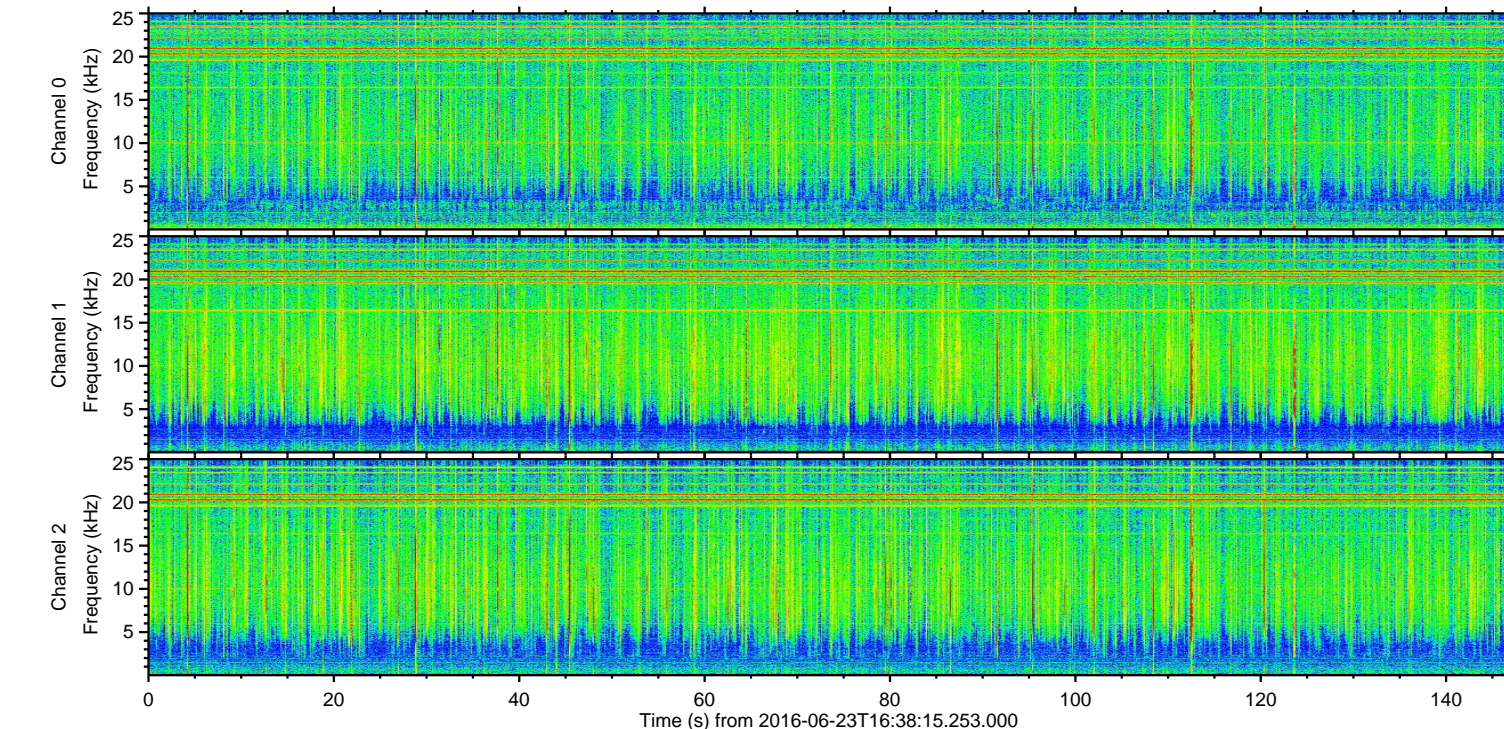
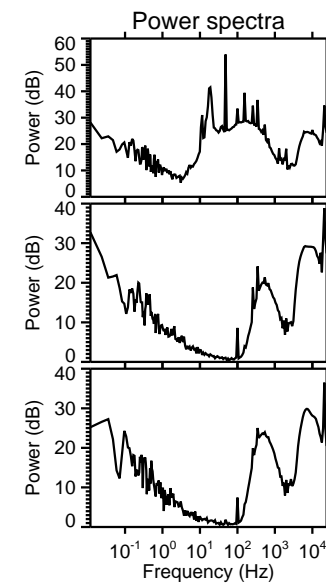
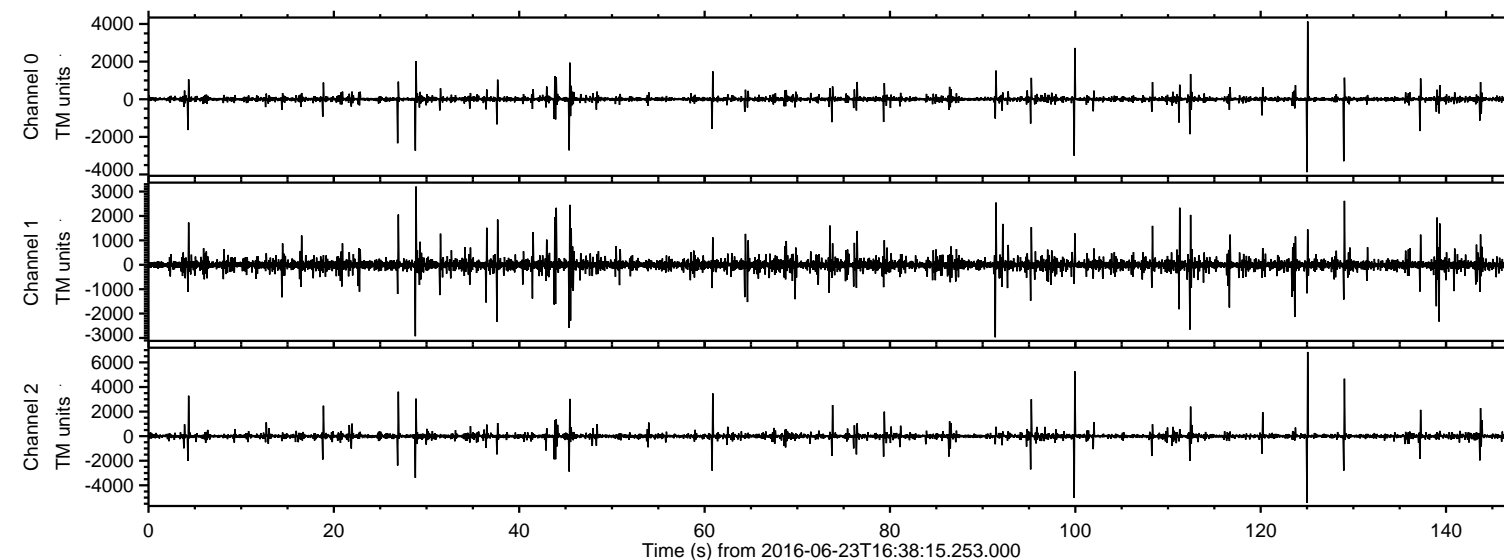

ELMAVAN 3D WAVEFORMS (Measured data sampled at 50 kHz) 51000 packets of 144 samples from 2016-06-23T16:38:15.253.000. Part 126/147

Processed Thu Jun 23 18:46:44 2016 by ELM ver.2012-10-06 from 001__elm20160623_163814__dat00.bin

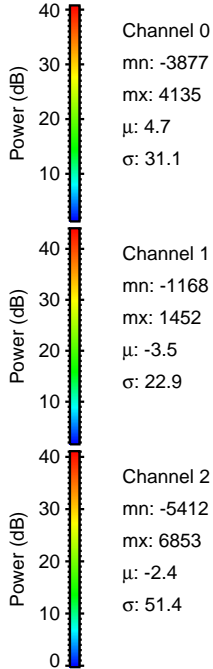
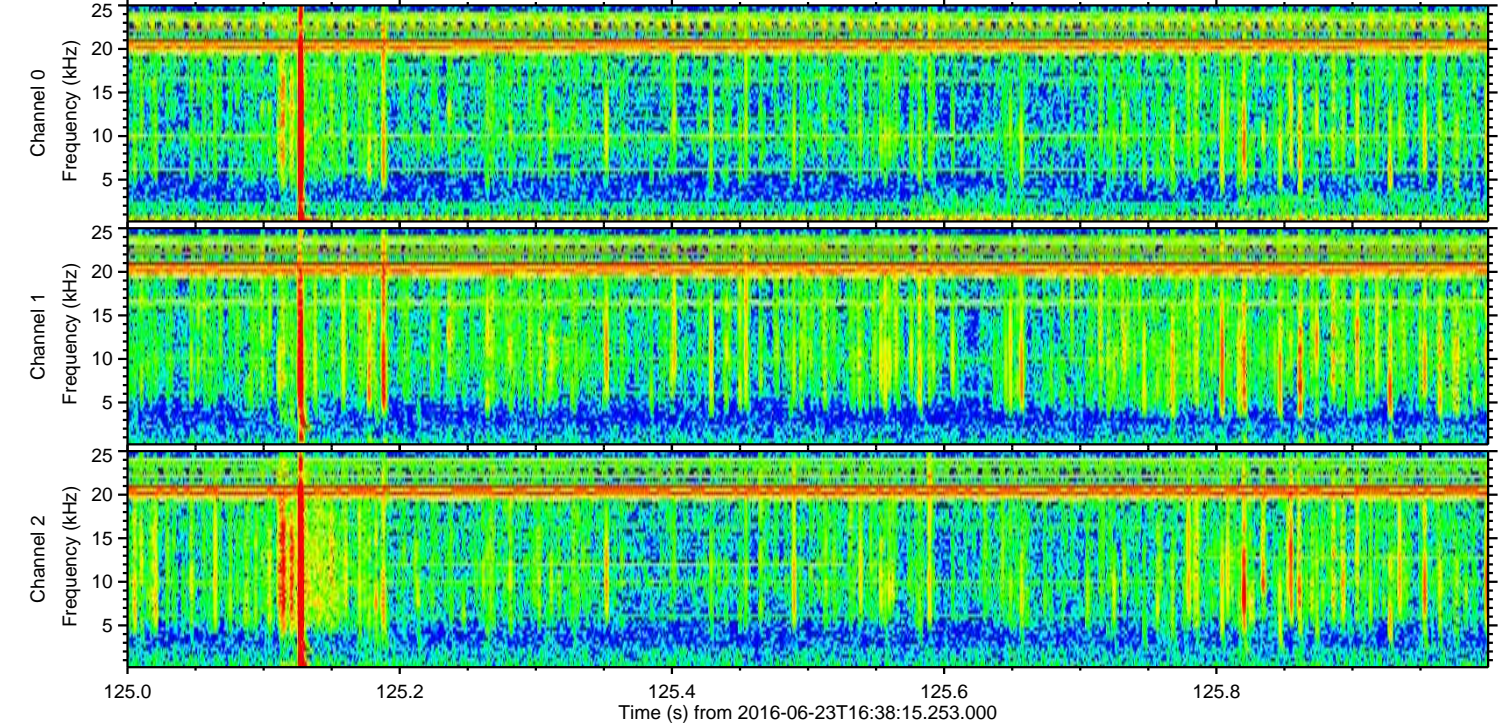
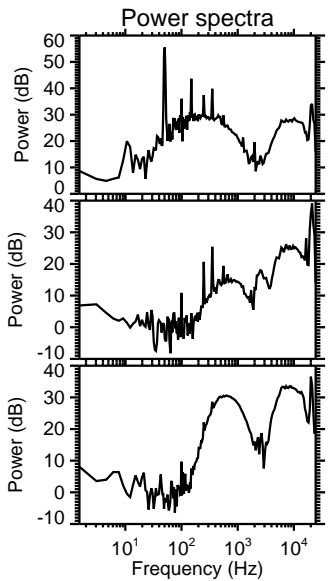
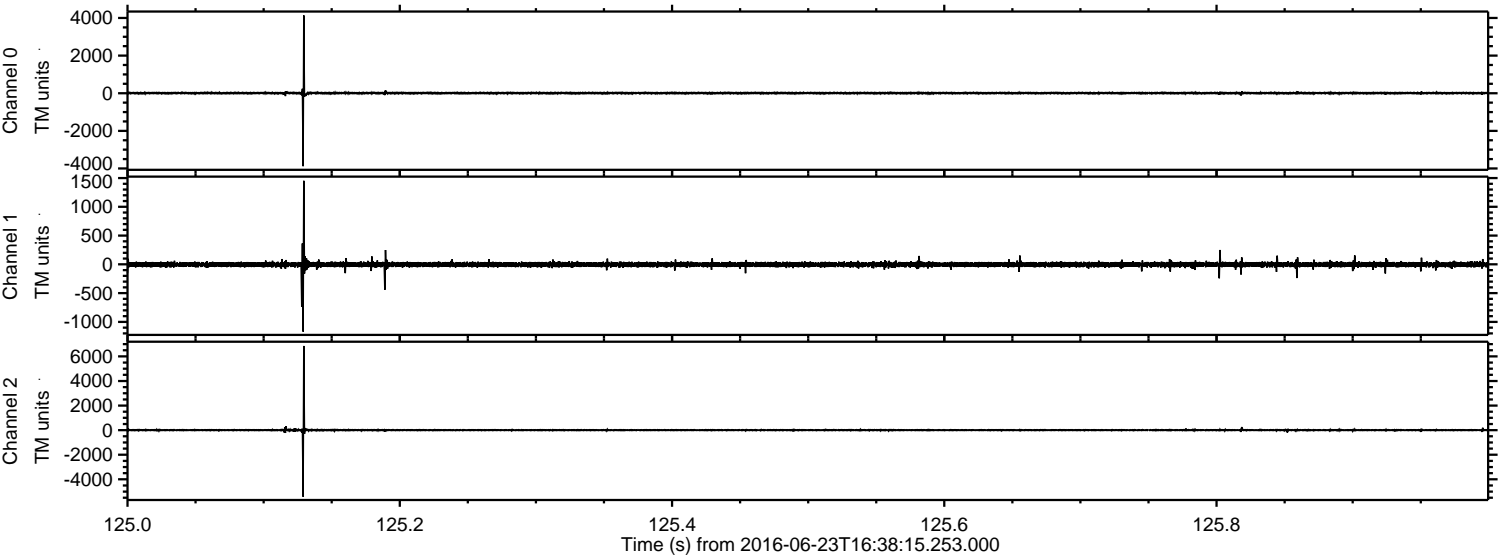

Channel 0
mn: -3877
mx: 4135
 μ : 4.7
 σ : 31.1

Channel 1
mn: -1168
mx: 1452
 μ : -3.5
 σ : 22.9

Channel 2
mn: -5412
mx: 6853
 μ : -2.4
 σ : 51.4

ELMAVAN 3D WAVEFORMS (Measured data sampled at 50 kHz) 51000 packets of 144 samples from 2016-06-23T16:38:15.253.000. Part 100/147

Processed Thu Jun 23 18:46:45 2016 by ELM ver.2012-10-06 from 001__elm20160623_163814__dat00.bin

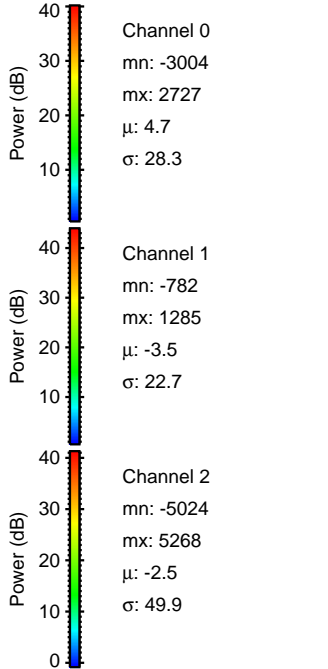
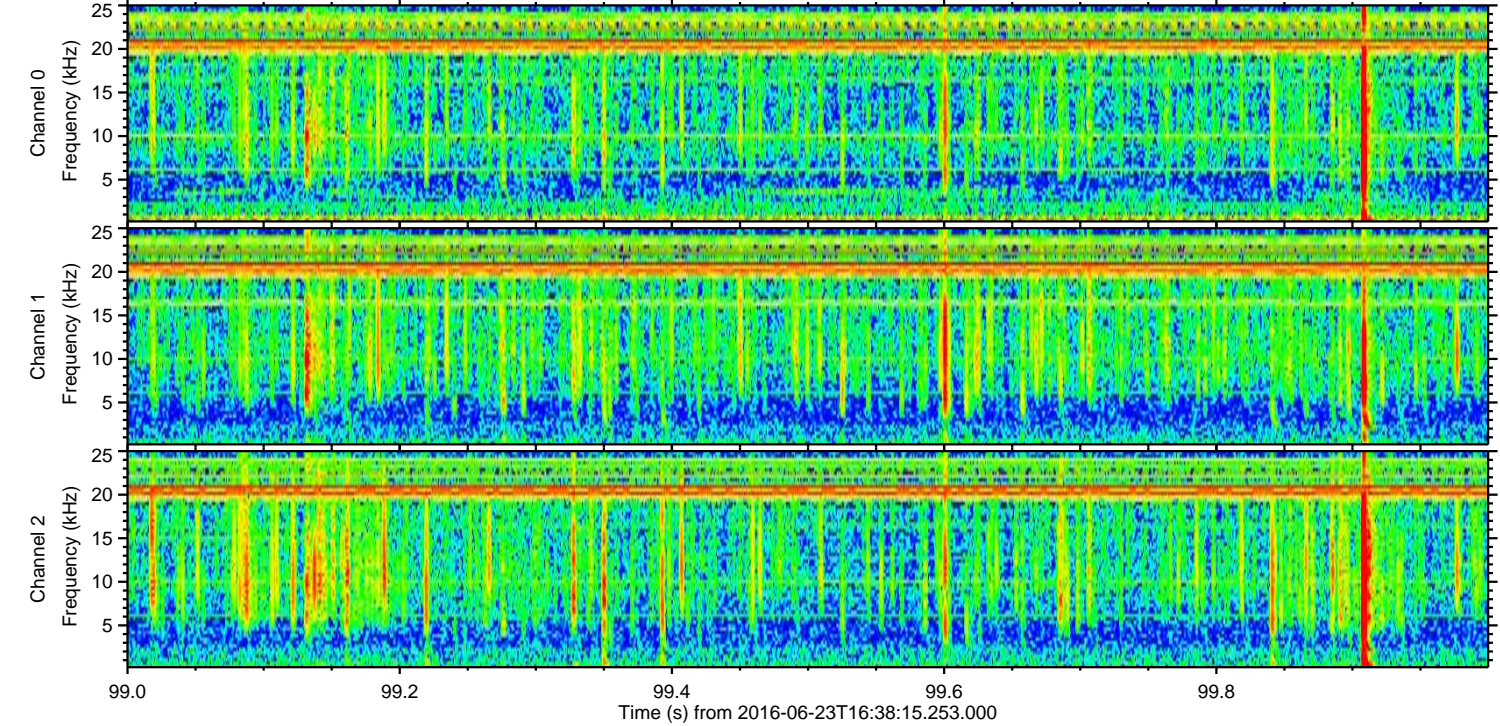
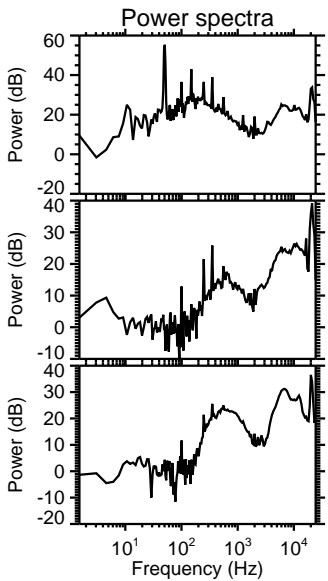
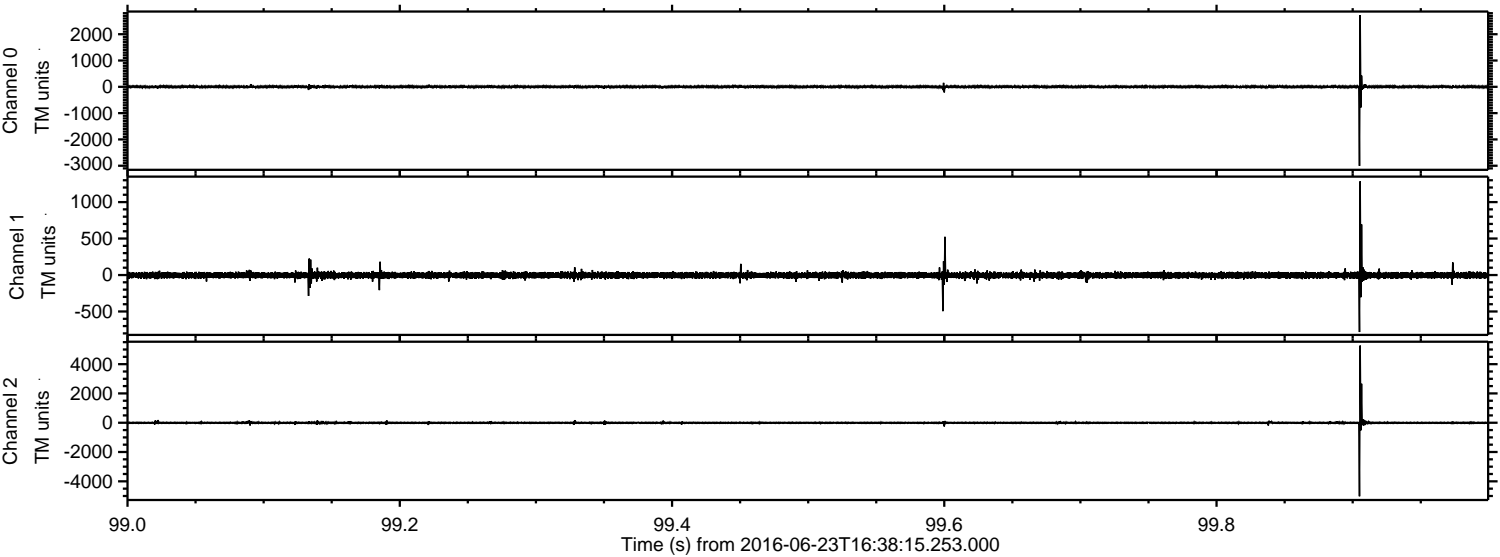

ELMAVAN 3D WAVEFORMS (Measured data sampled at 50 kHz) 51000 packets of 144 samples from 2016-06-23T16:38:15.253.000. Part 130/147

Processed Thu Jun 23 18:46:46 2016 by ELM ver.2012-10-06 from 001__elm20160623_163814__dat00.bin

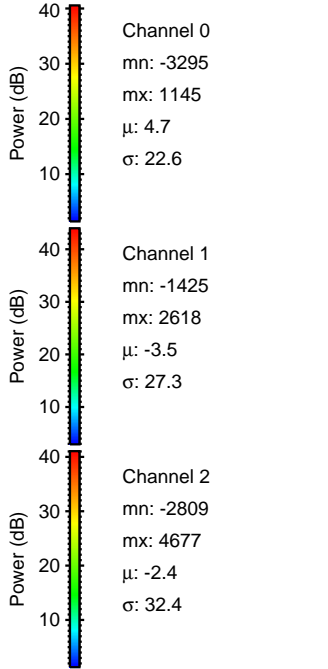
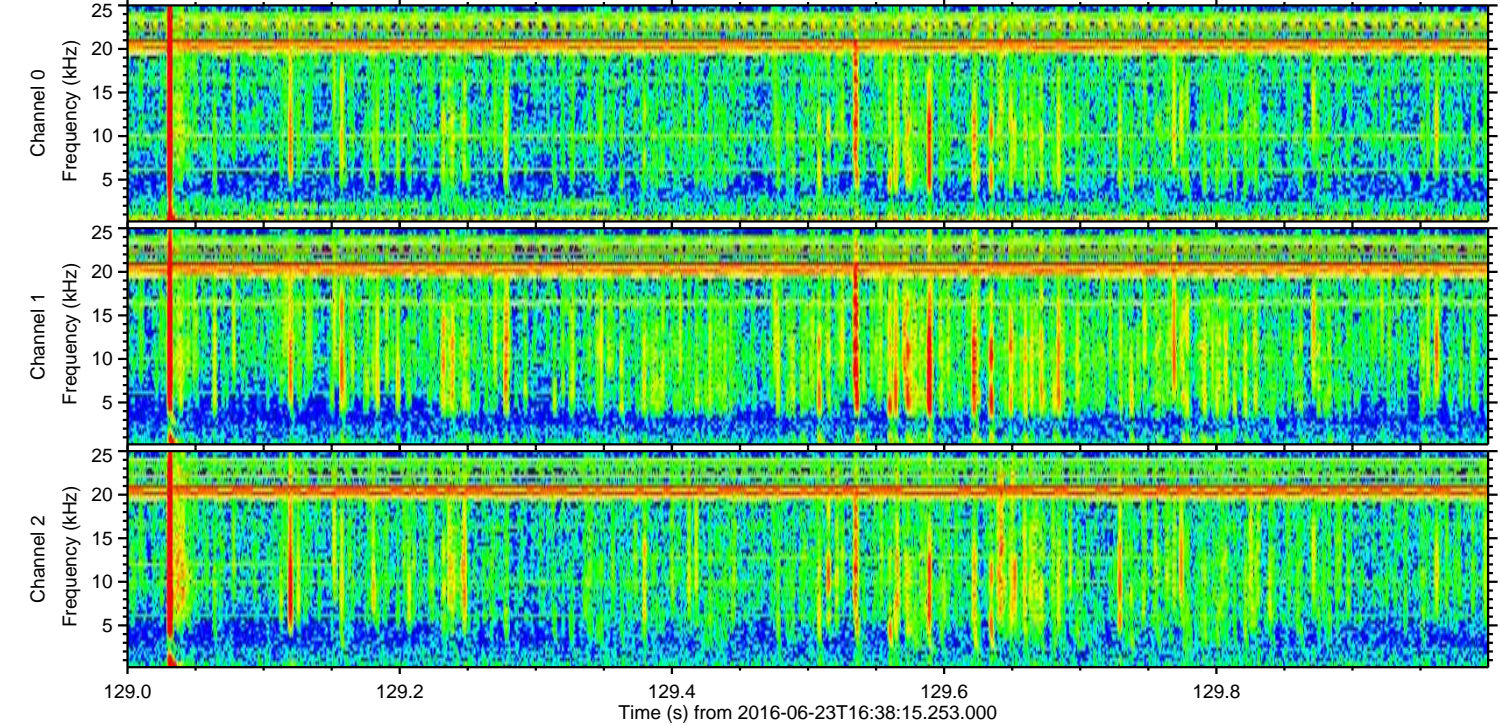
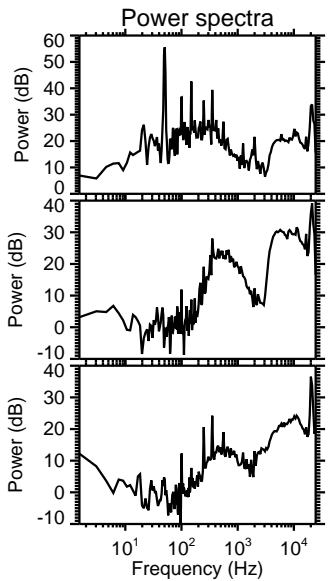
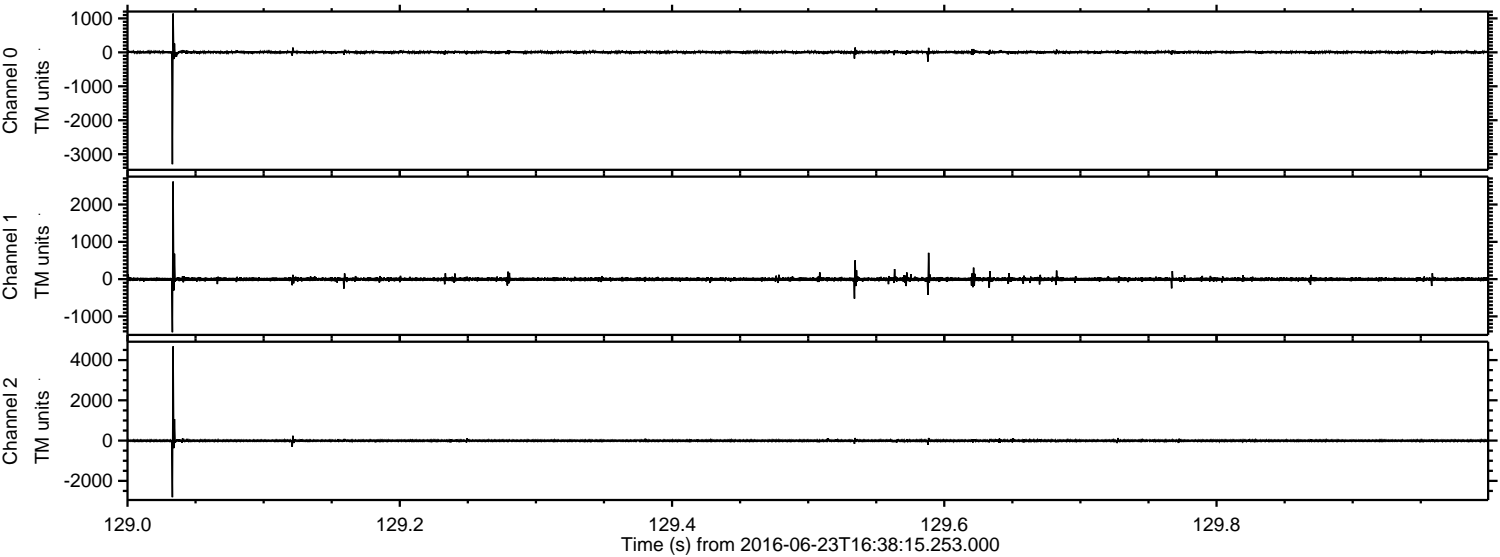

Processed Thu Jun 23 18:46:47 2016 by ELM ver.2012-10-06 from 001__elm20160623_163814__dat00.bin

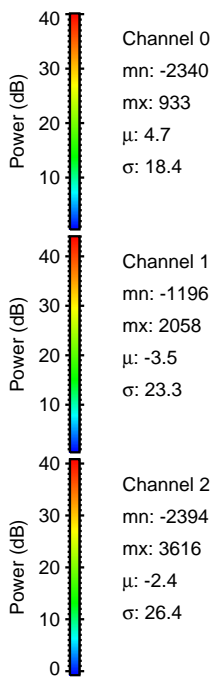
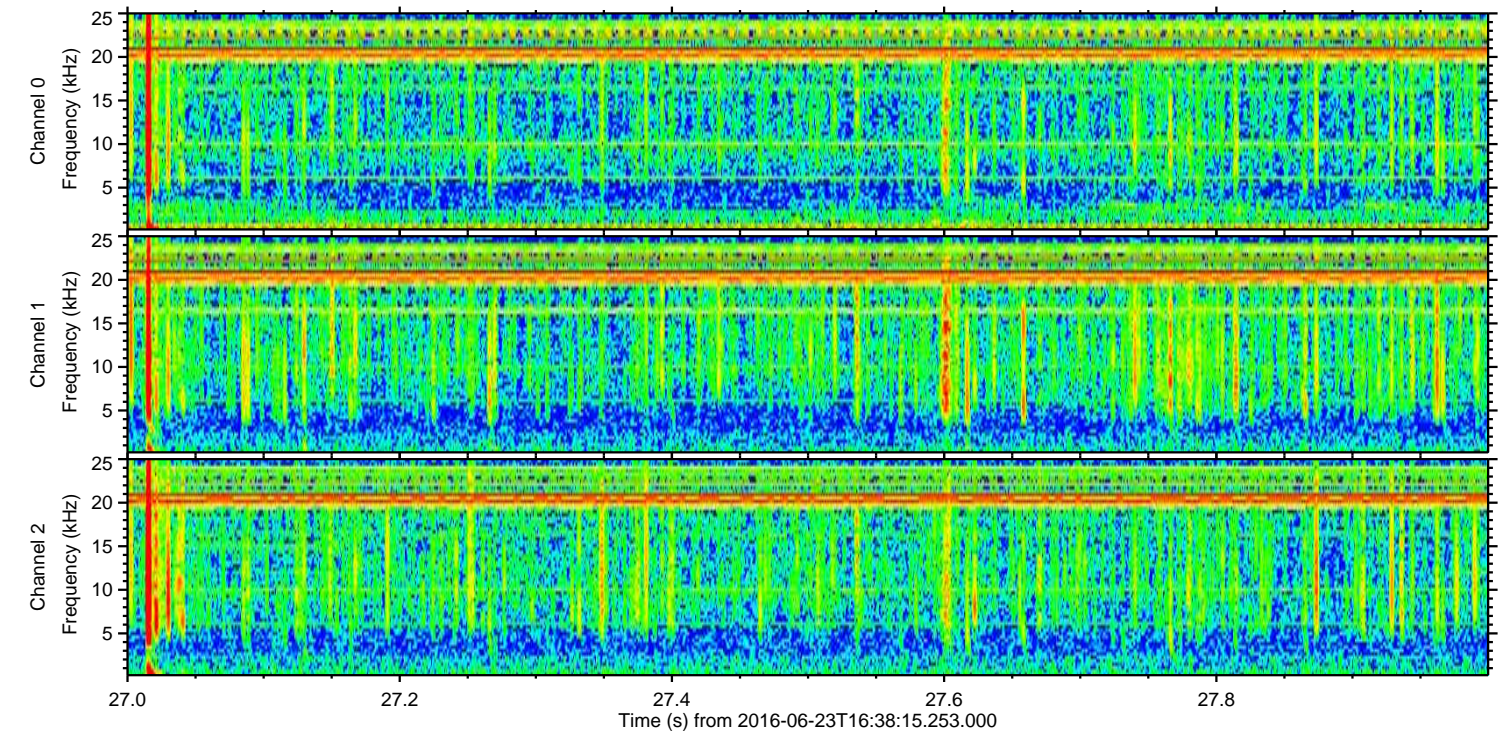
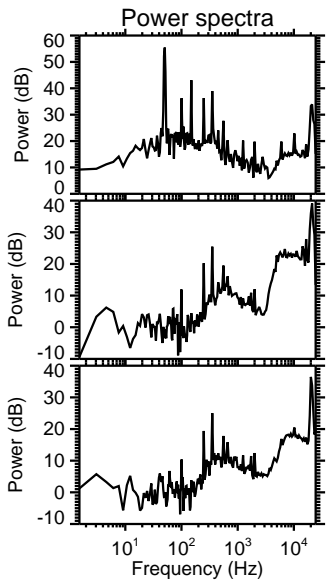
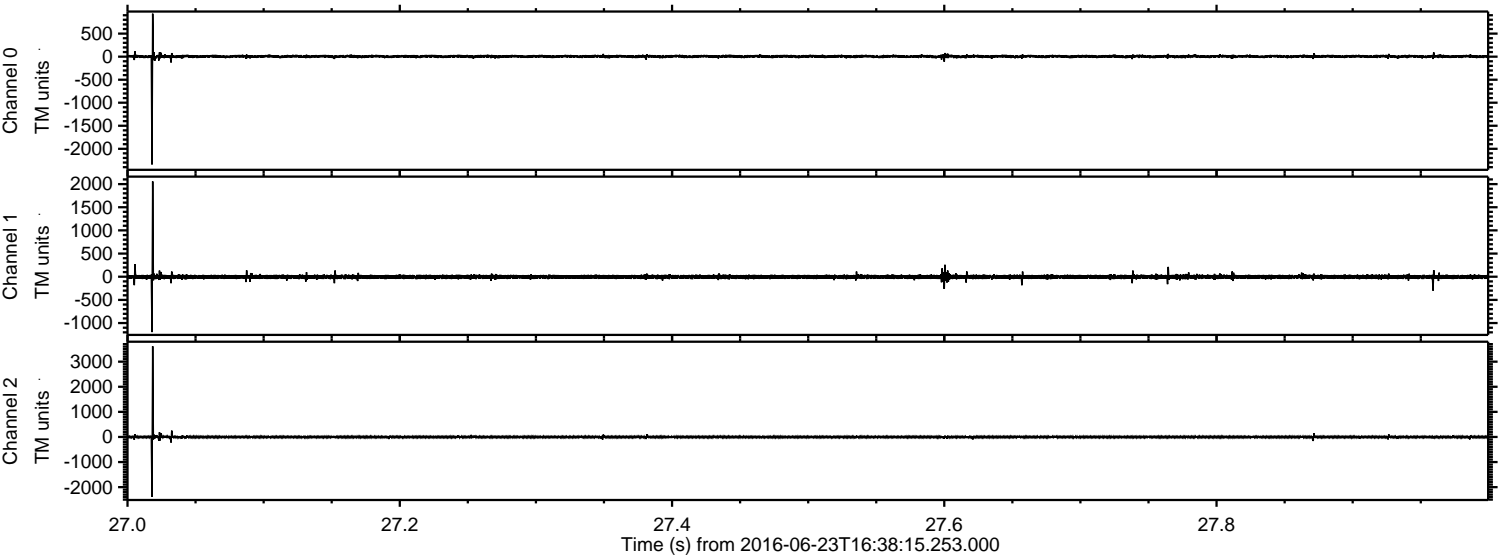

Processed Thu Jun 23 18:46:49 2016 by ELM ver.2012-10-06 from 001__elm20160623_163814__dat00.bin

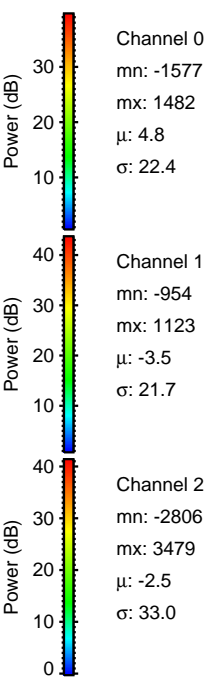
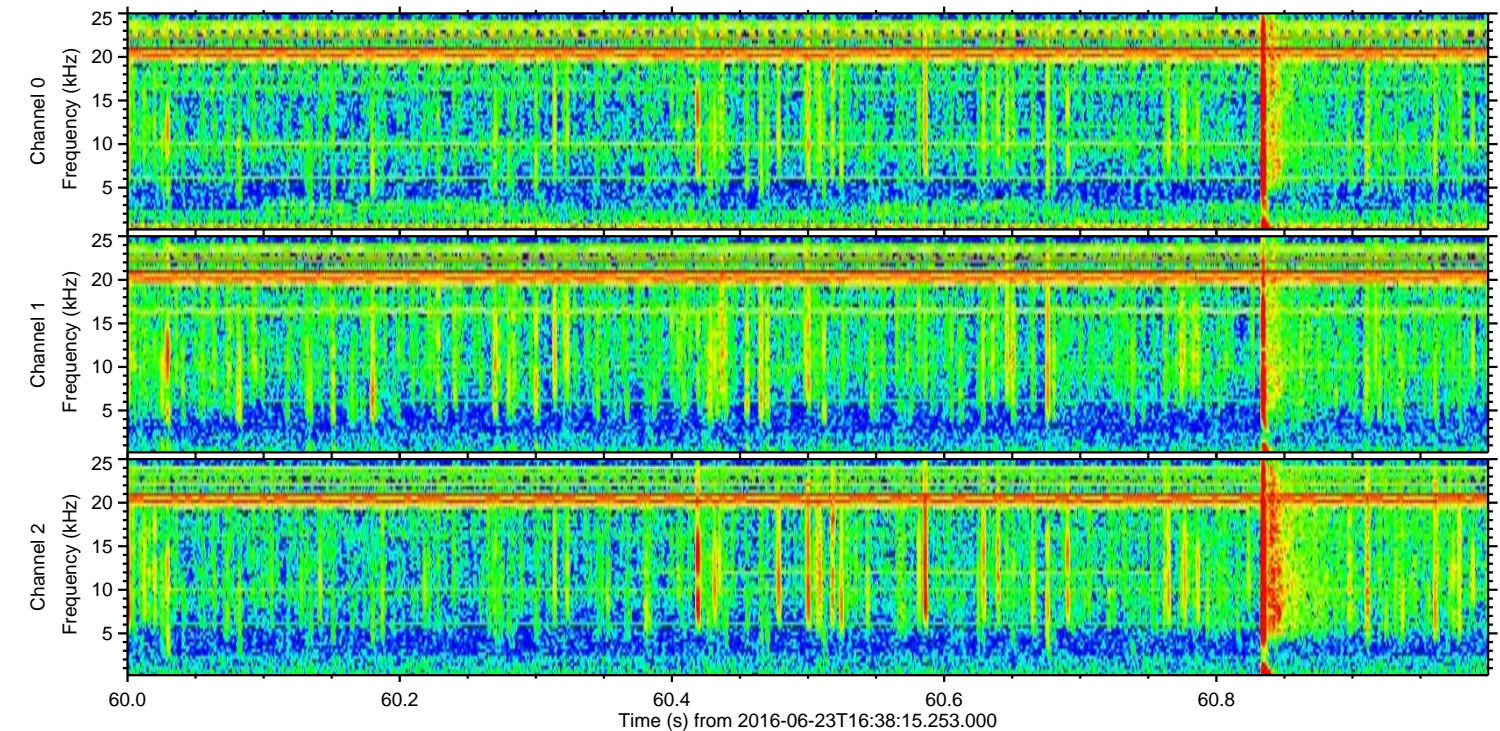
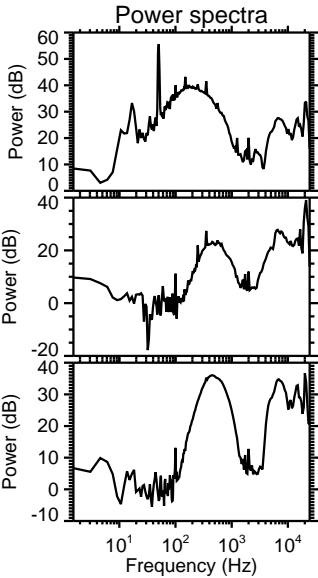
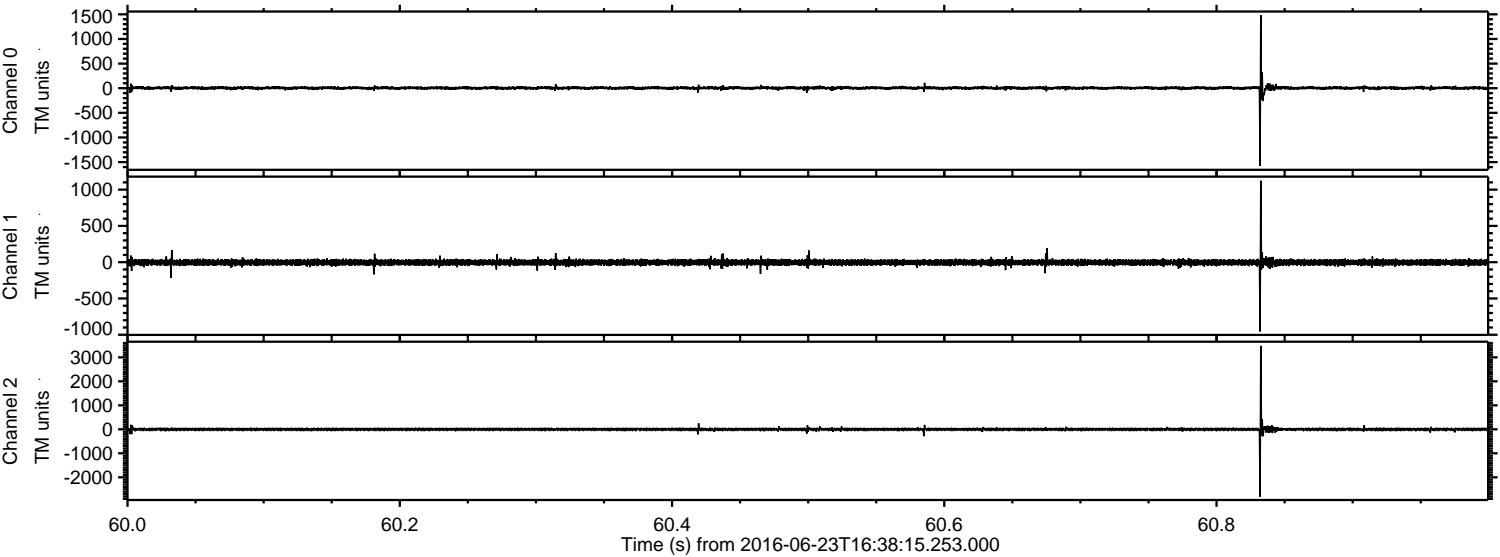

Processed Thu Jun 23 18:46:50 2016 by ELM ver.2012-10-06 from 001__elm20160623_163814__dat00.bin

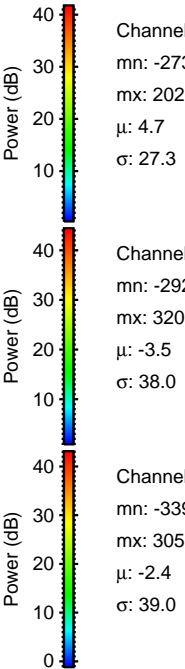
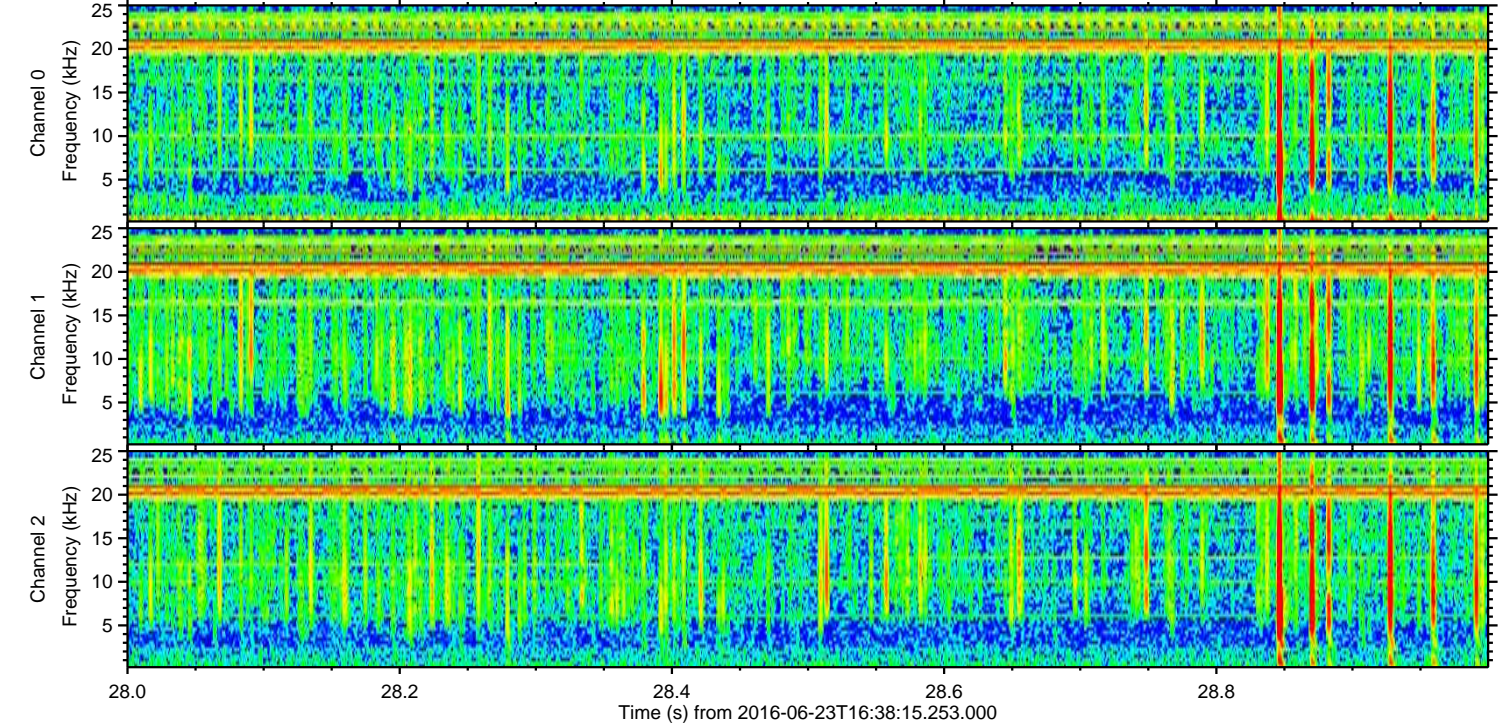
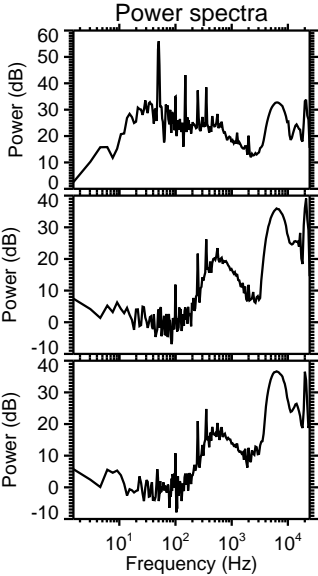
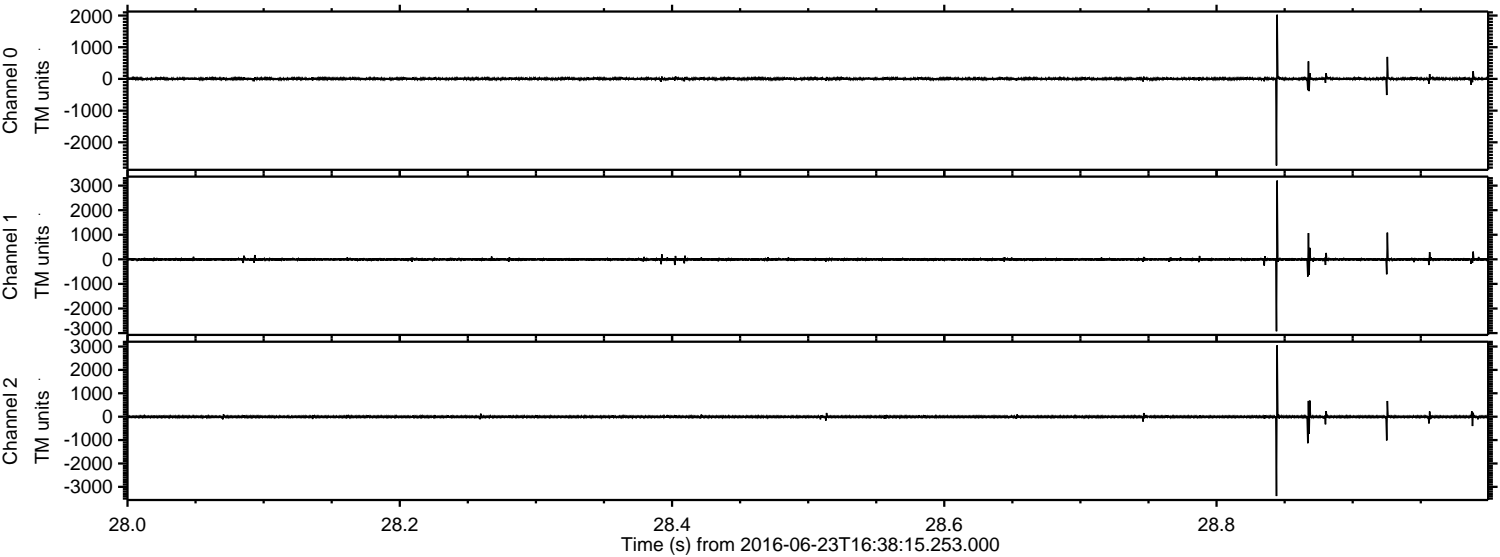

Processed Thu Jun 23 18:46:51 2016 by ELM ver.2012-10-06 from 001__elm20160623_163814__dat00.bin

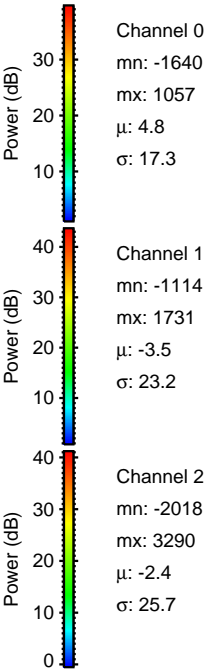
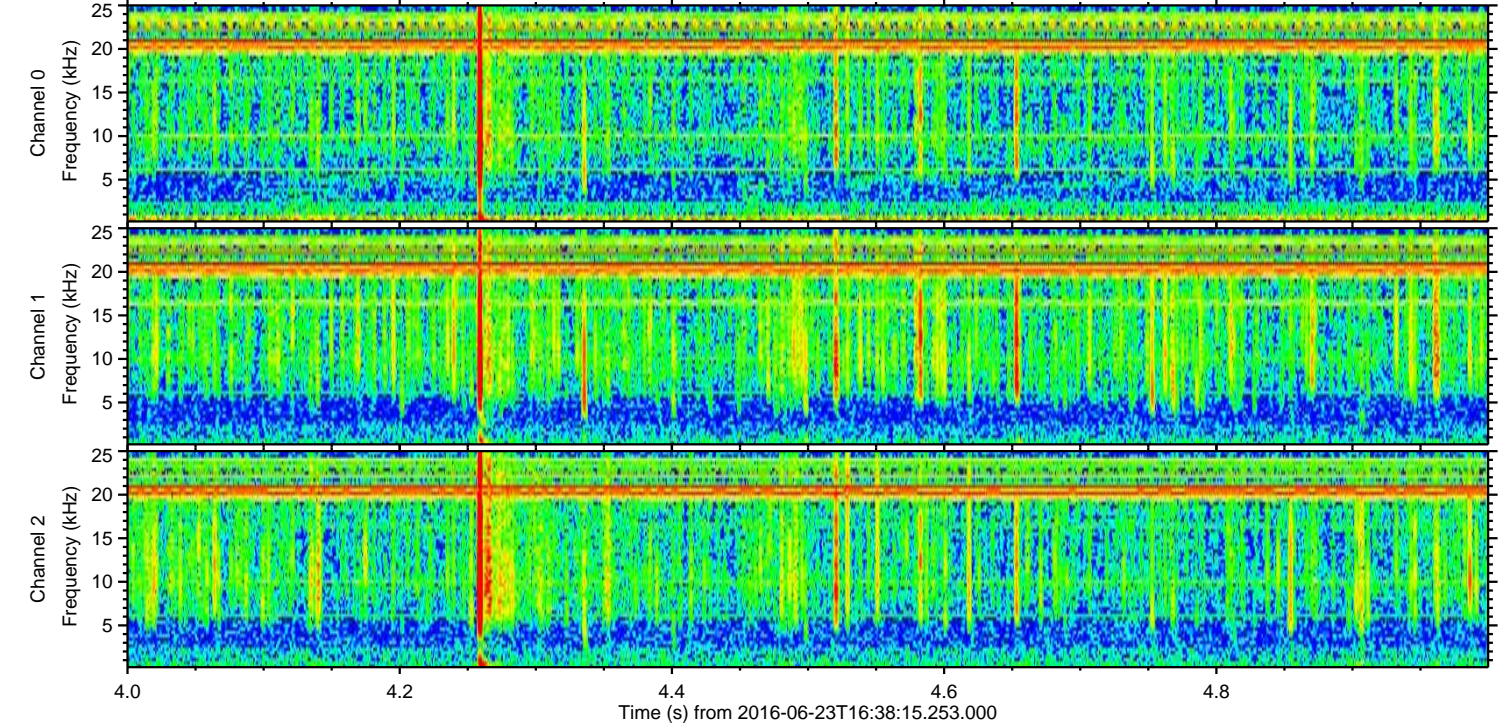
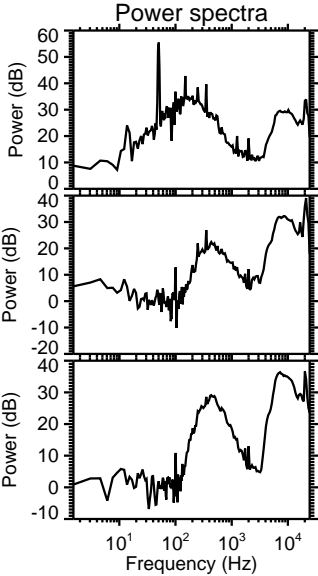
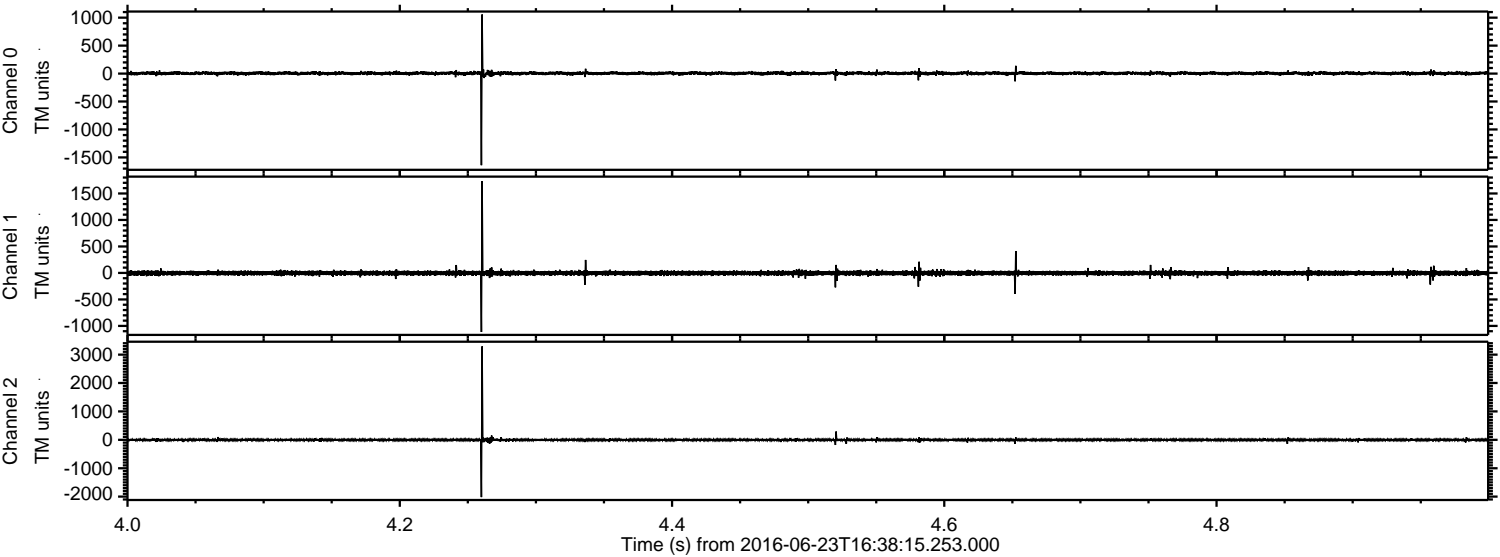

Processed Thu Jun 23 18:46:52 2016 by ELM ver.2012-10-06 from 001__elm20160623_163814__dat00.bin

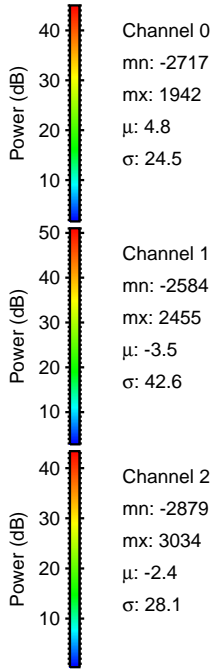
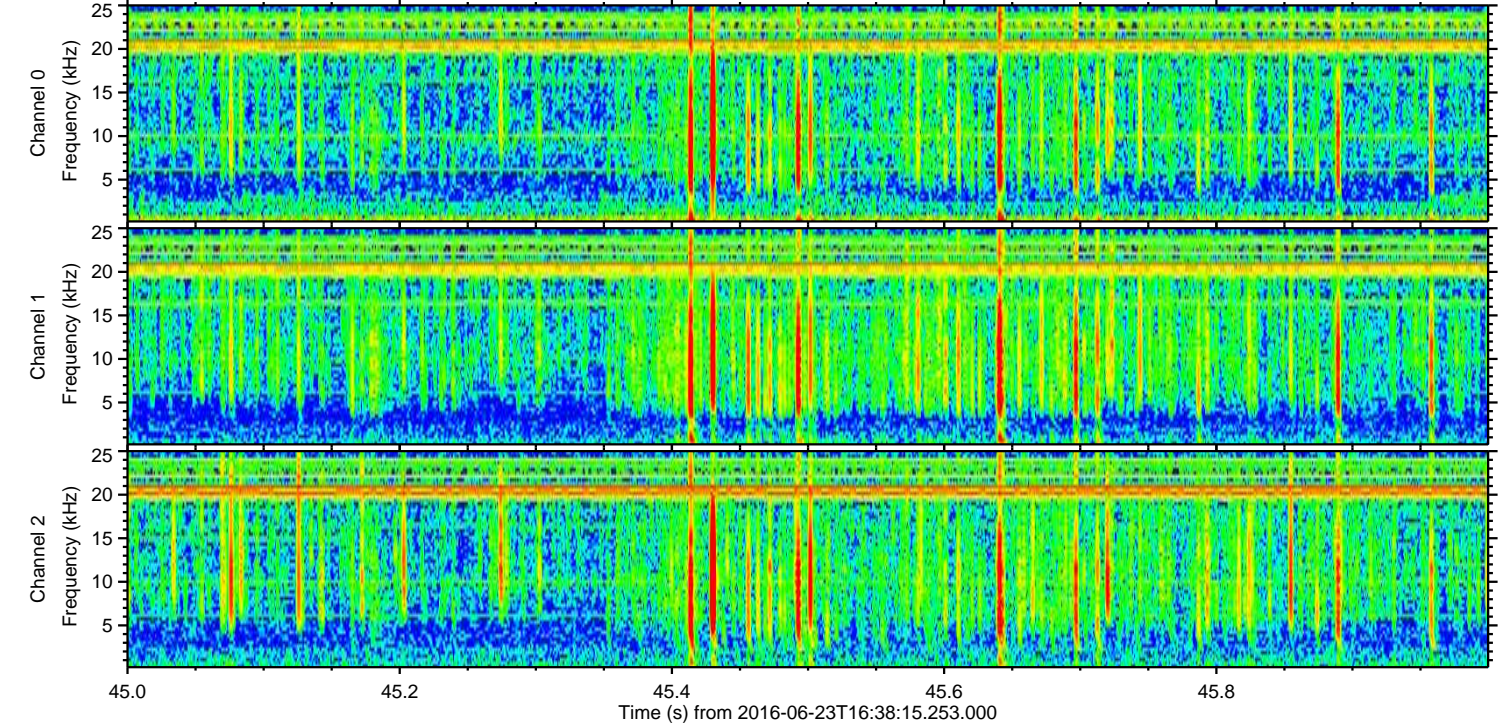
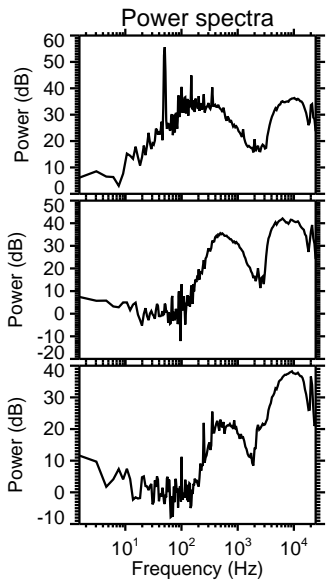
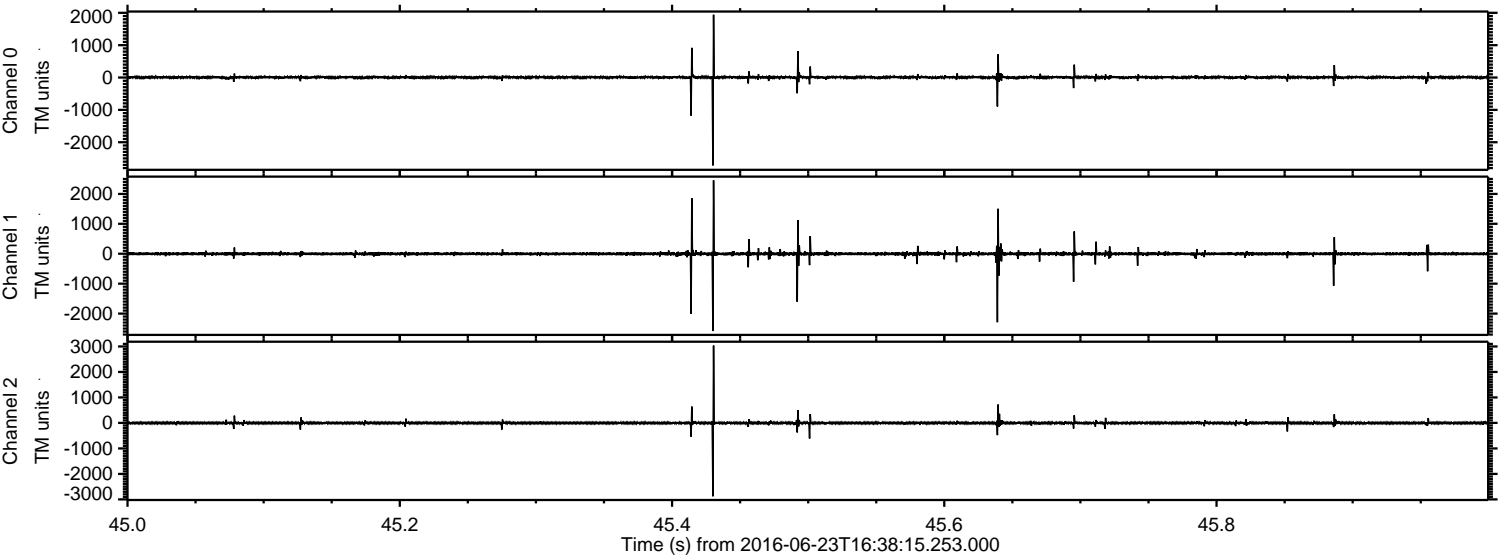

Processed Thu Jun 23 18:46:53 2016 by ELM ver.2012-10-06 from 001__elm20160623_163814__dat00.bin

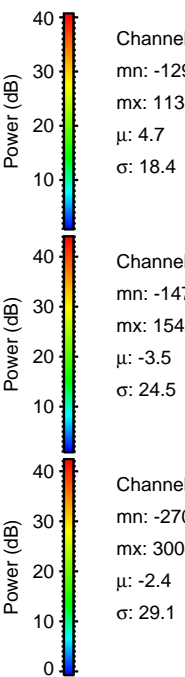
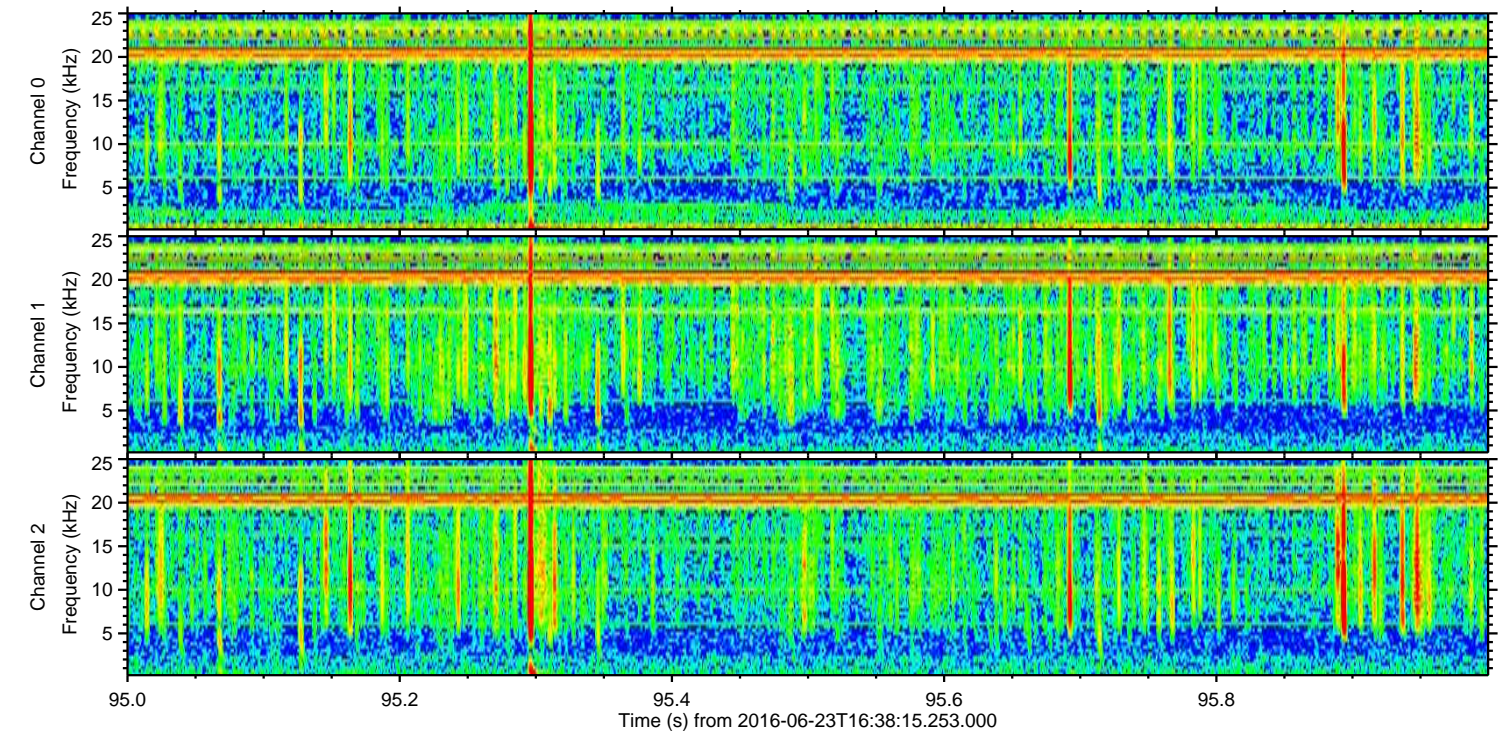
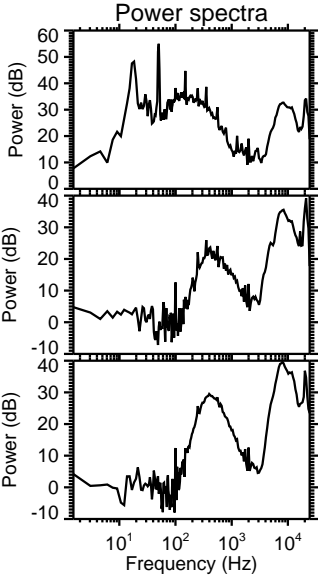
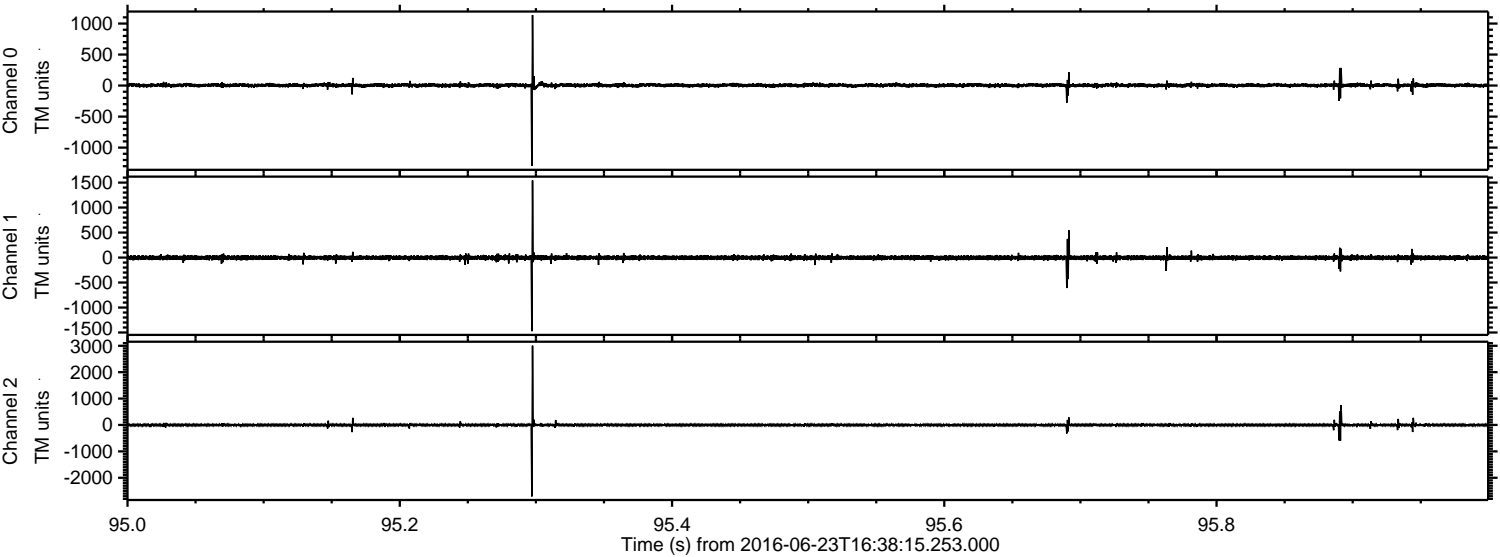

Channel 0
mn: -1294
mx: 1137
 μ : 4.7
 σ : 18.4

Channel 1
mn: -1474
mx: 1542
 μ : -3.5
 σ : 24.5

Channel 2
mn: -2707
mx: 3004
 μ : -2.4
 σ : 29.1

Processed Thu Jun 23 18:46:54 2016 by ELM ver.2012-10-06 from 001__elm20160623_163814__dat00.bin

