

# ELMAVAN 3D WAVEFORMS (Measured data sampled at 50 kHz) 51000 packets of 144 samples from 2016-06-23T16:13:14.219.000.

Processed Thu Jun 23 18:21:31 2016 by ELM ver.2012-10-06 from 001\_\_elm20160623\_161313\_\_dat00.bin

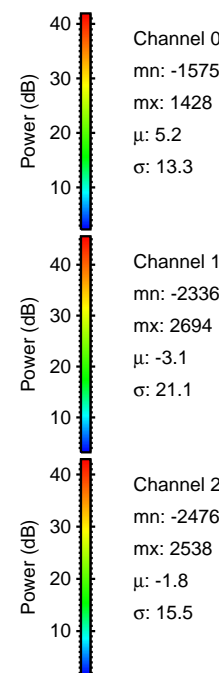

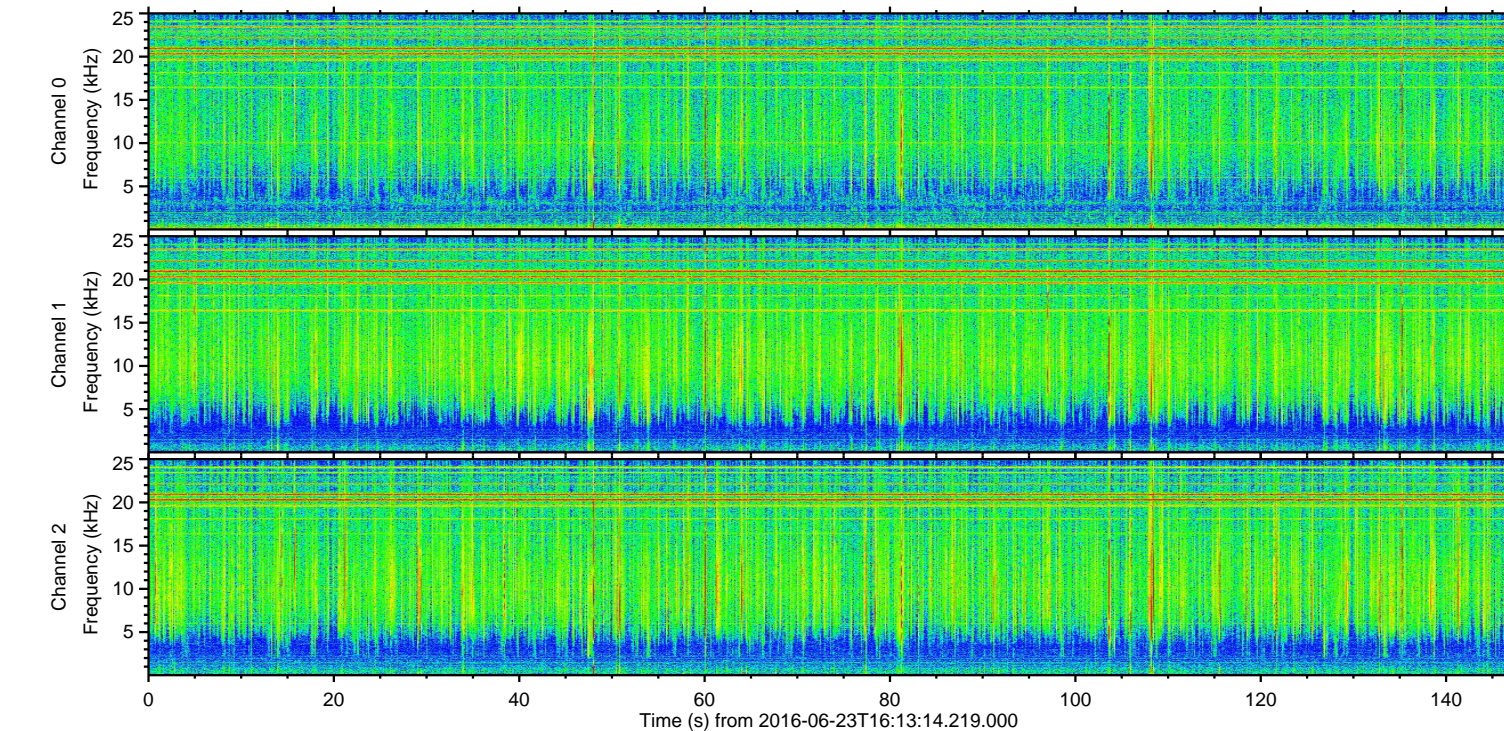
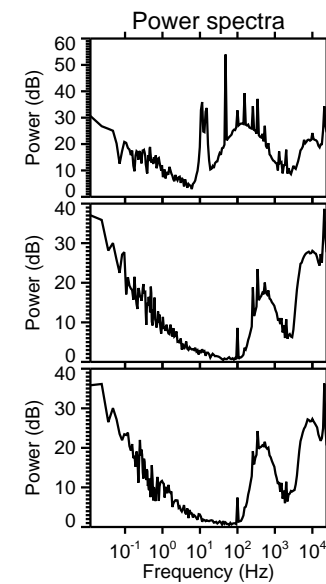
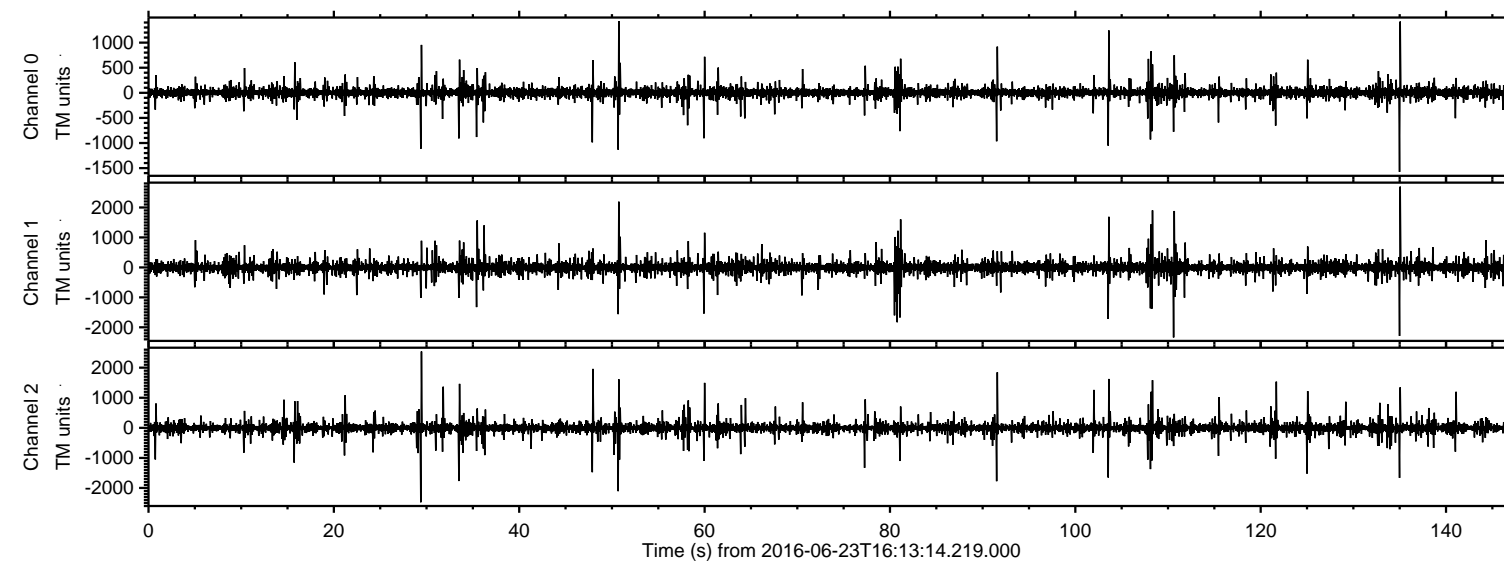

ELMAVAN 3D WAVEFORMS (Measured data sampled at 50 kHz) 51000 packets of 144 samples from 2016-06-23T16:13:14.219.000. Part 136/147

Processed Thu Jun 23 18:21:43 2016 by ELM ver.2012-10-06 from 001\_\_elm20160623\_161313\_\_dat00.bin

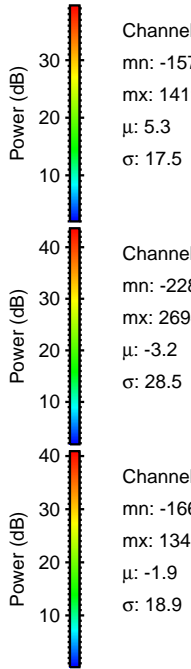
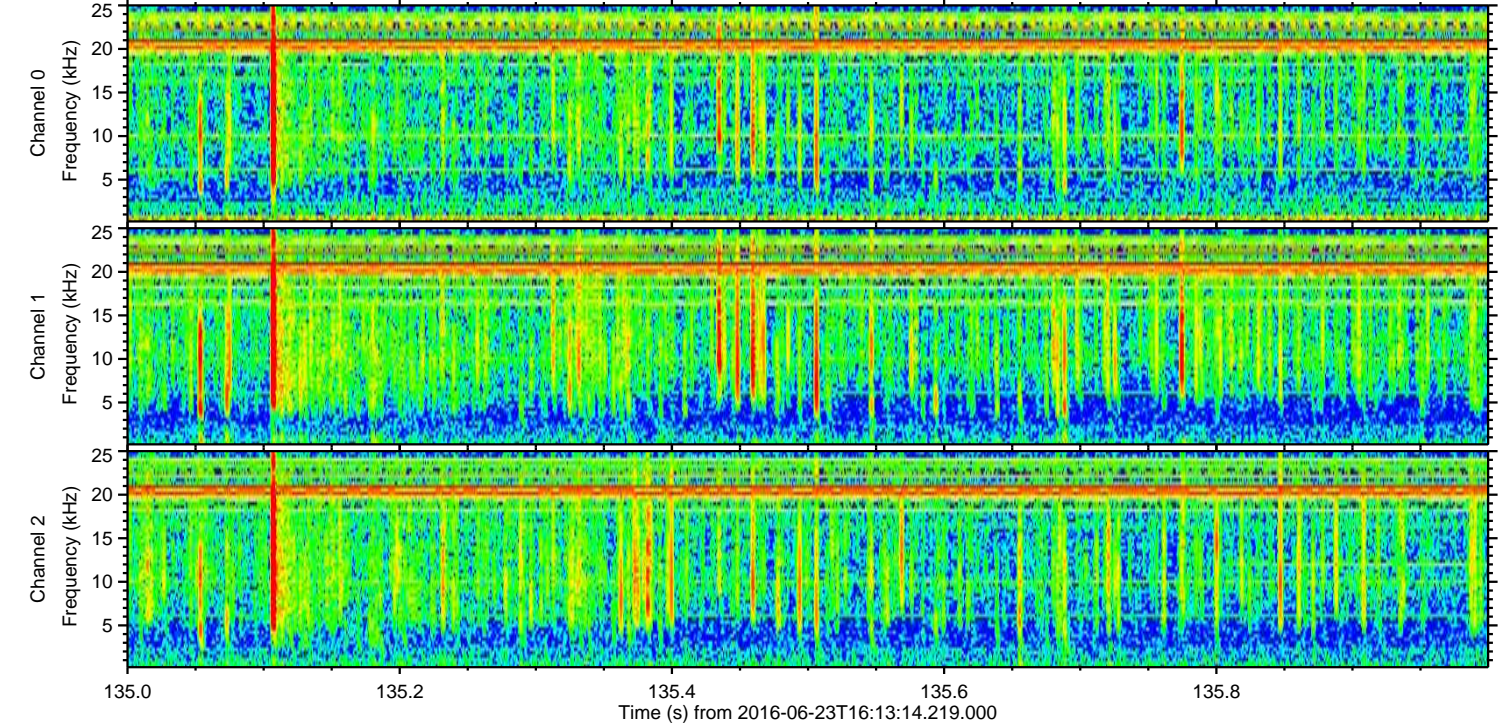
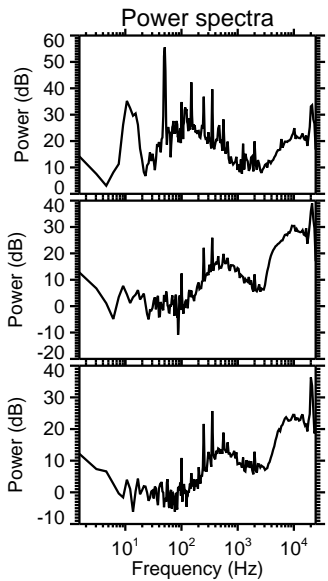
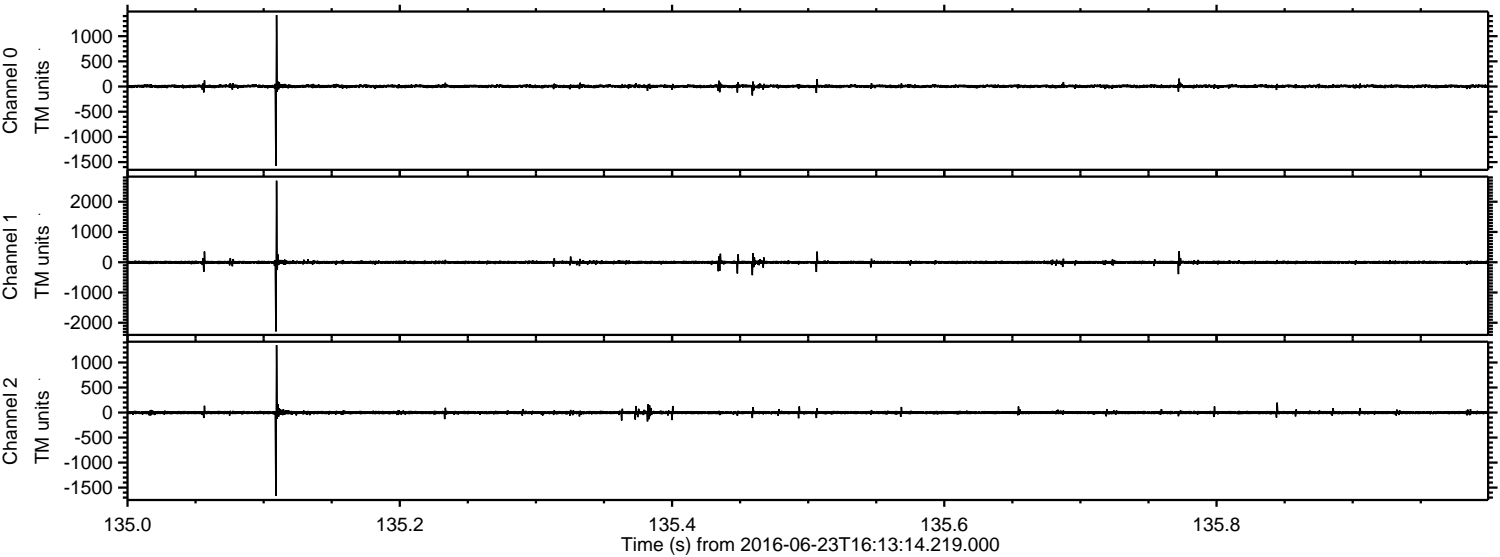



Processed Thu Jun 23 18:21:43 2016 by ELM ver.2012-10-06 from 001\_\_elm20160623\_161313\_\_dat00.bin

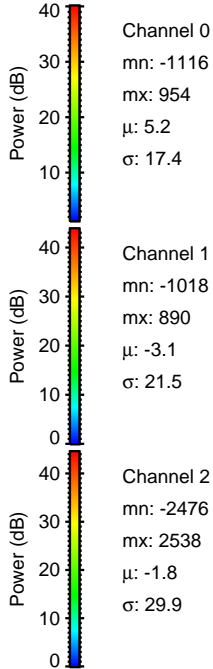
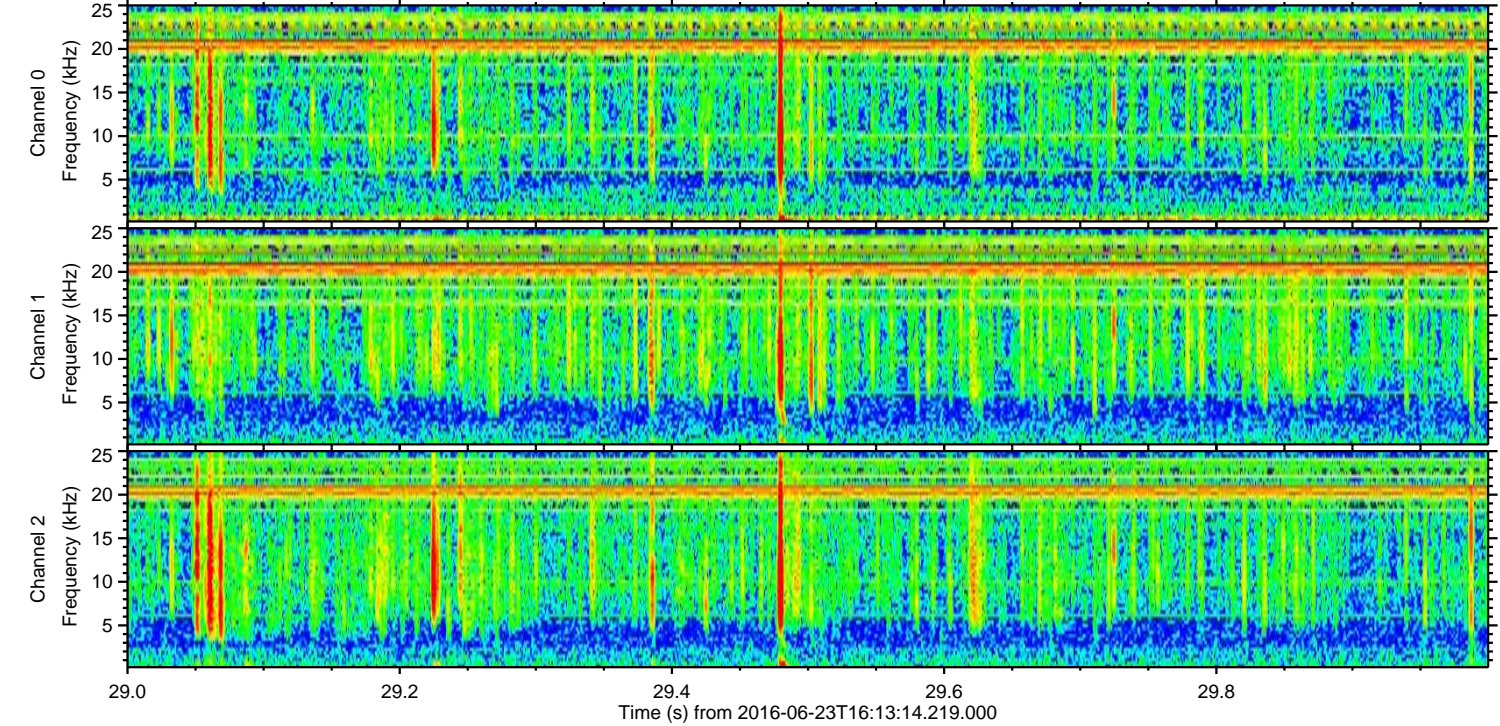
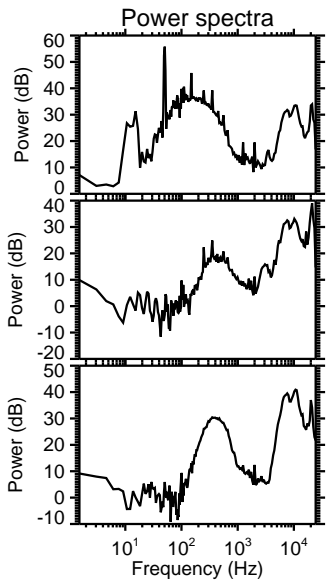
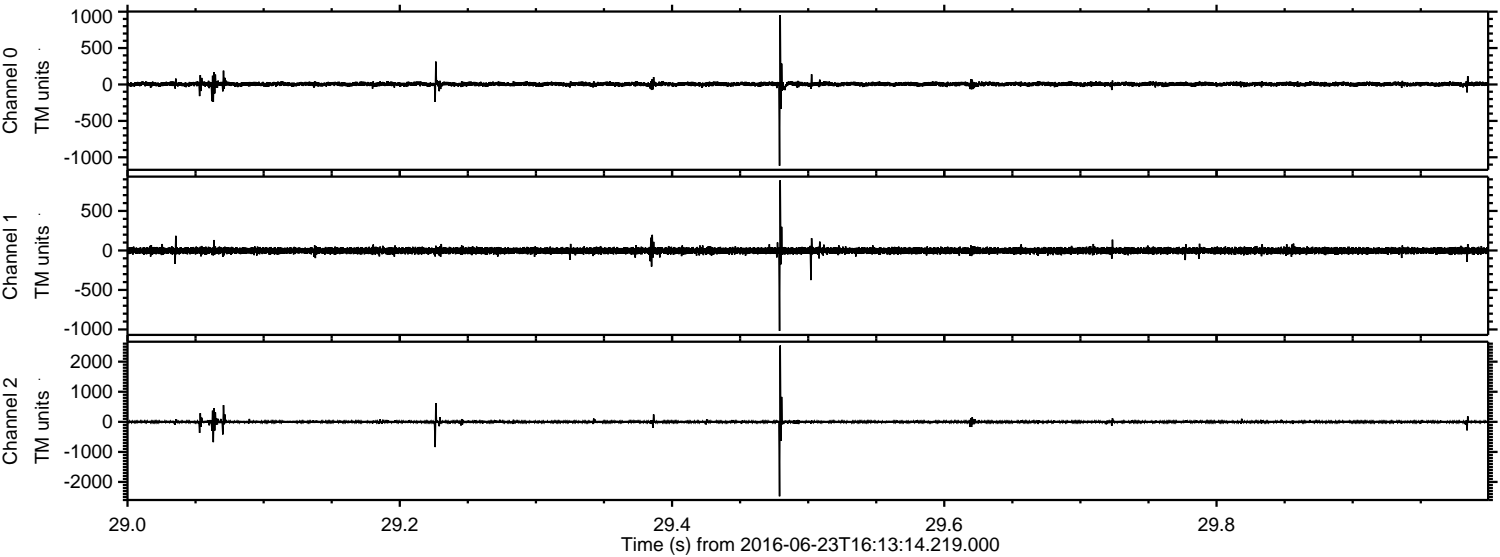



ELMAVAN 3D WAVEFORMS (Measured data sampled at 50 kHz) 51000 packets of 144 samples from 2016-06-23T16:13:14.219.000. Part 111/147

Processed Thu Jun 23 18:21:44 2016 by ELM ver.2012-10-06 from 001\_\_elm20160623\_161313\_\_dat00.bin

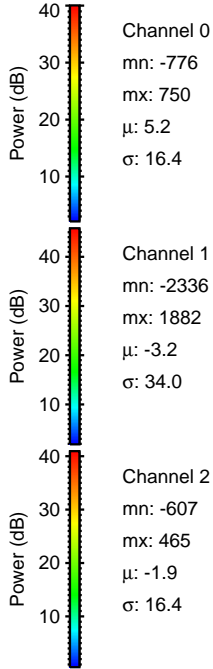
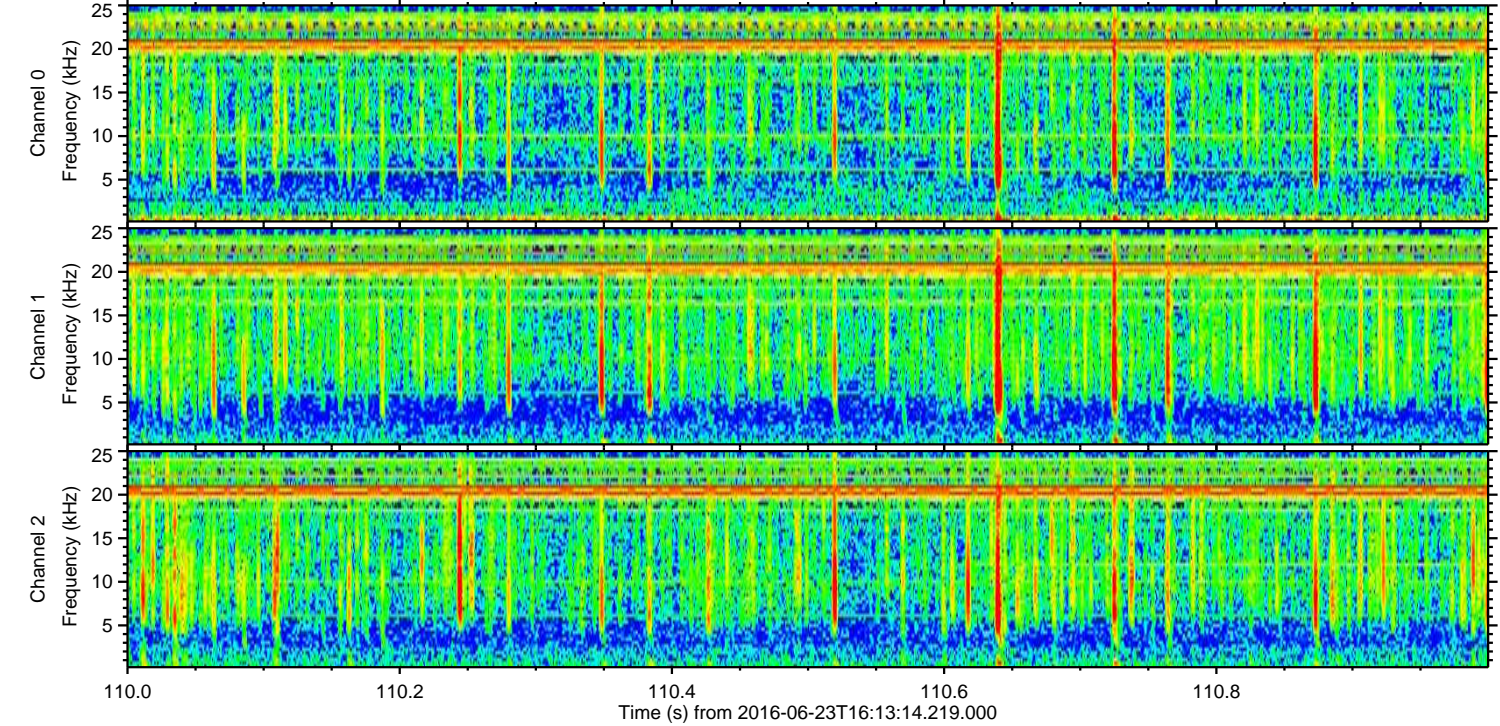
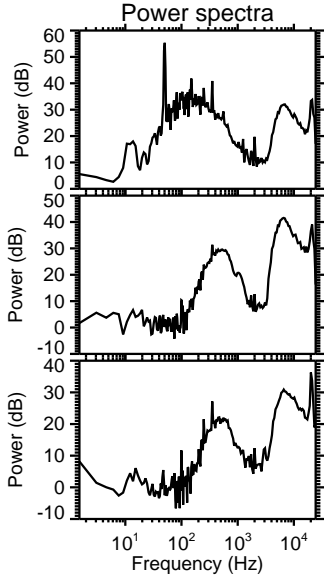
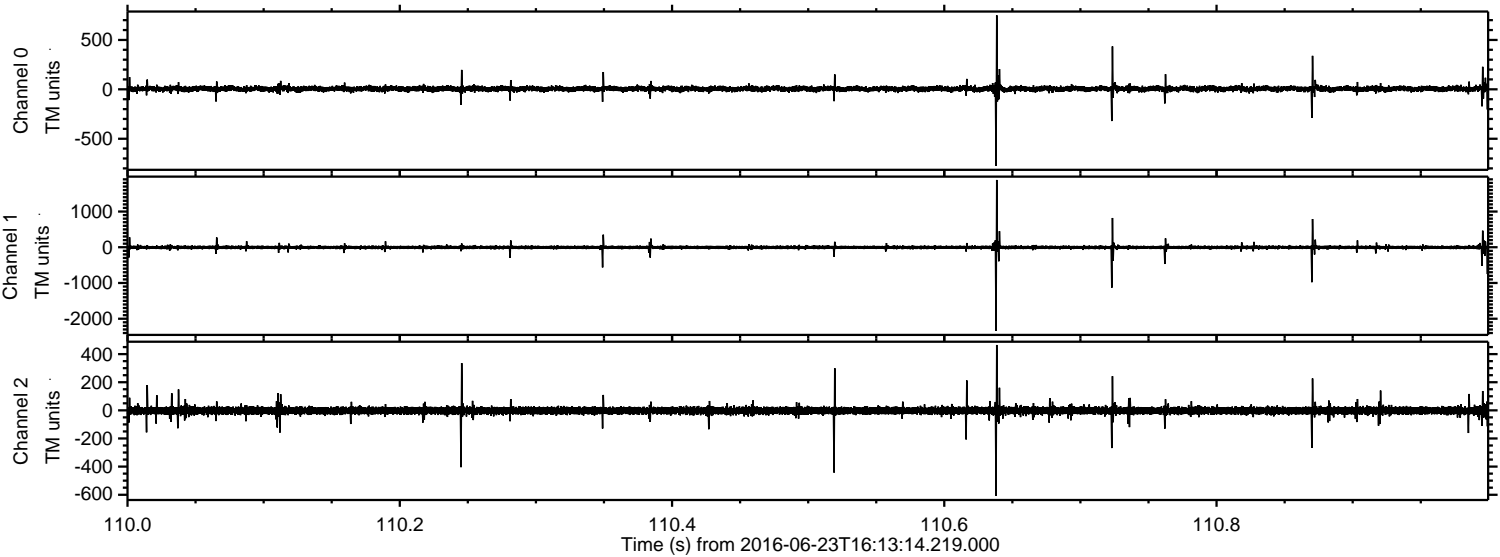



ELMAVAN 3D WAVEFORMS (Measured data sampled at 50 kHz) 51000 packets of 144 samples from 2016-06-23T16:13:14.219.000. Part 51/147

Processed Thu Jun 23 18:21:45 2016 by ELM ver.2012-10-06 from 001\_\_elm20160623\_161313\_\_dat00.bin

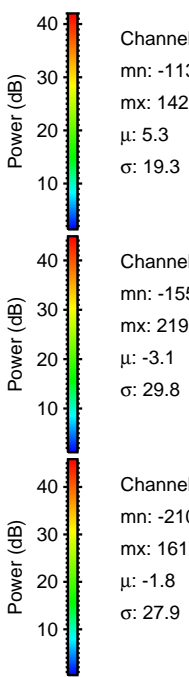
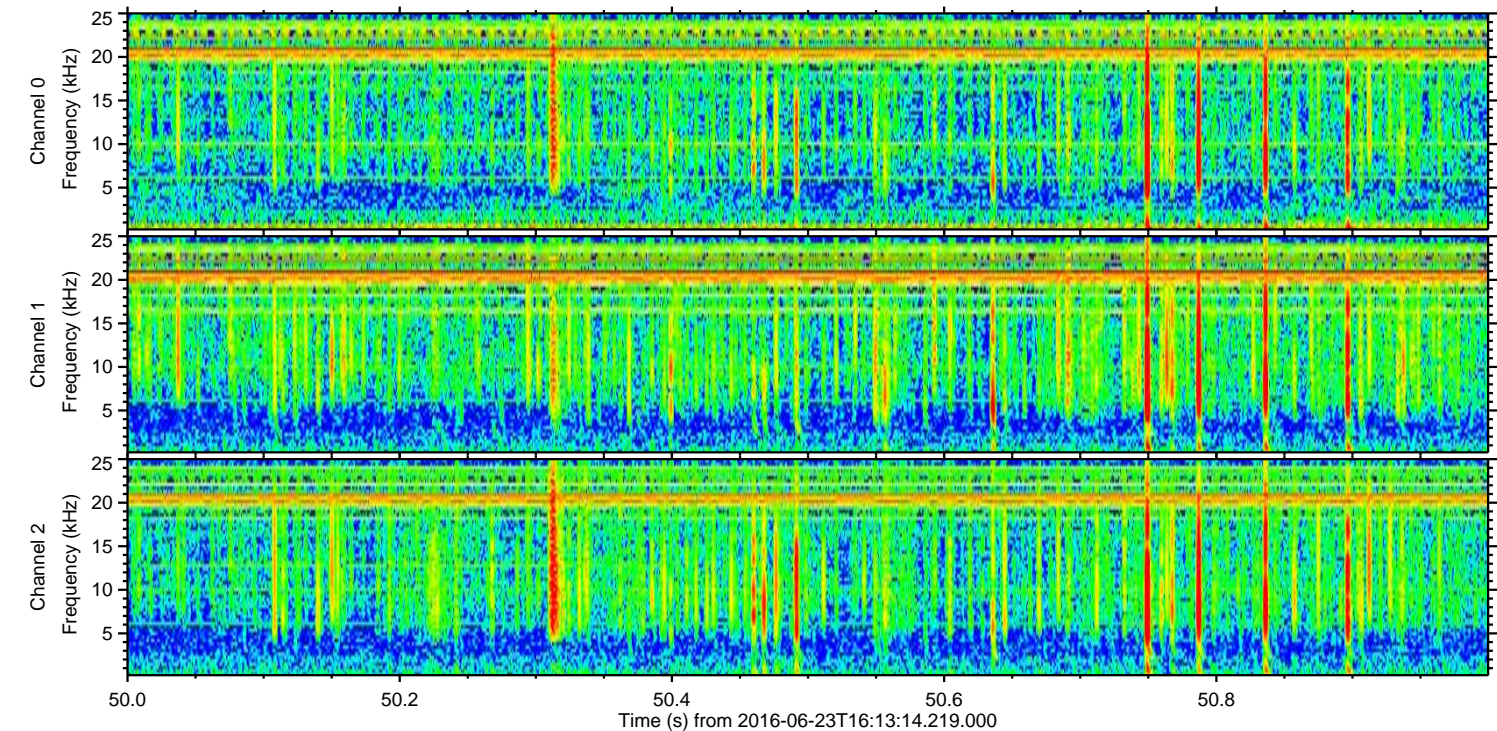
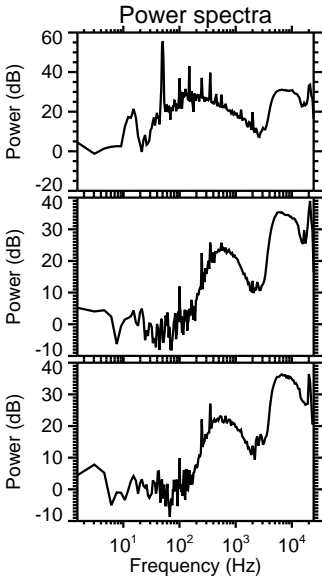
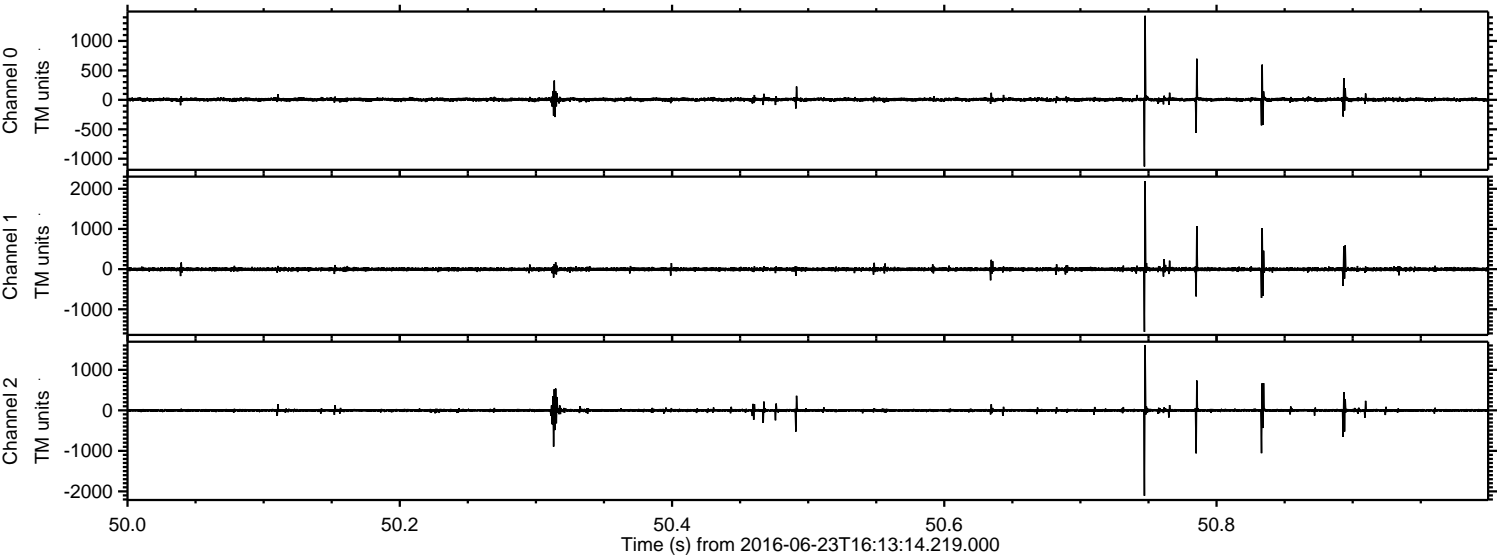



ELMAVAN 3D WAVEFORMS (Measured data sampled at 50 kHz) 51000 packets of 144 samples from 2016-06-23T16:13:14.219.000. Part 48/147

Processed Thu Jun 23 18:21:46 2016 by ELM ver.2012-10-06 from 001\_\_elm20160623\_161313\_\_dat00.bin

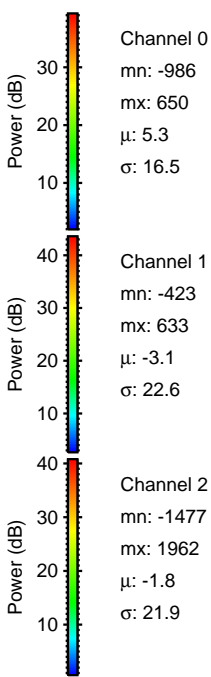
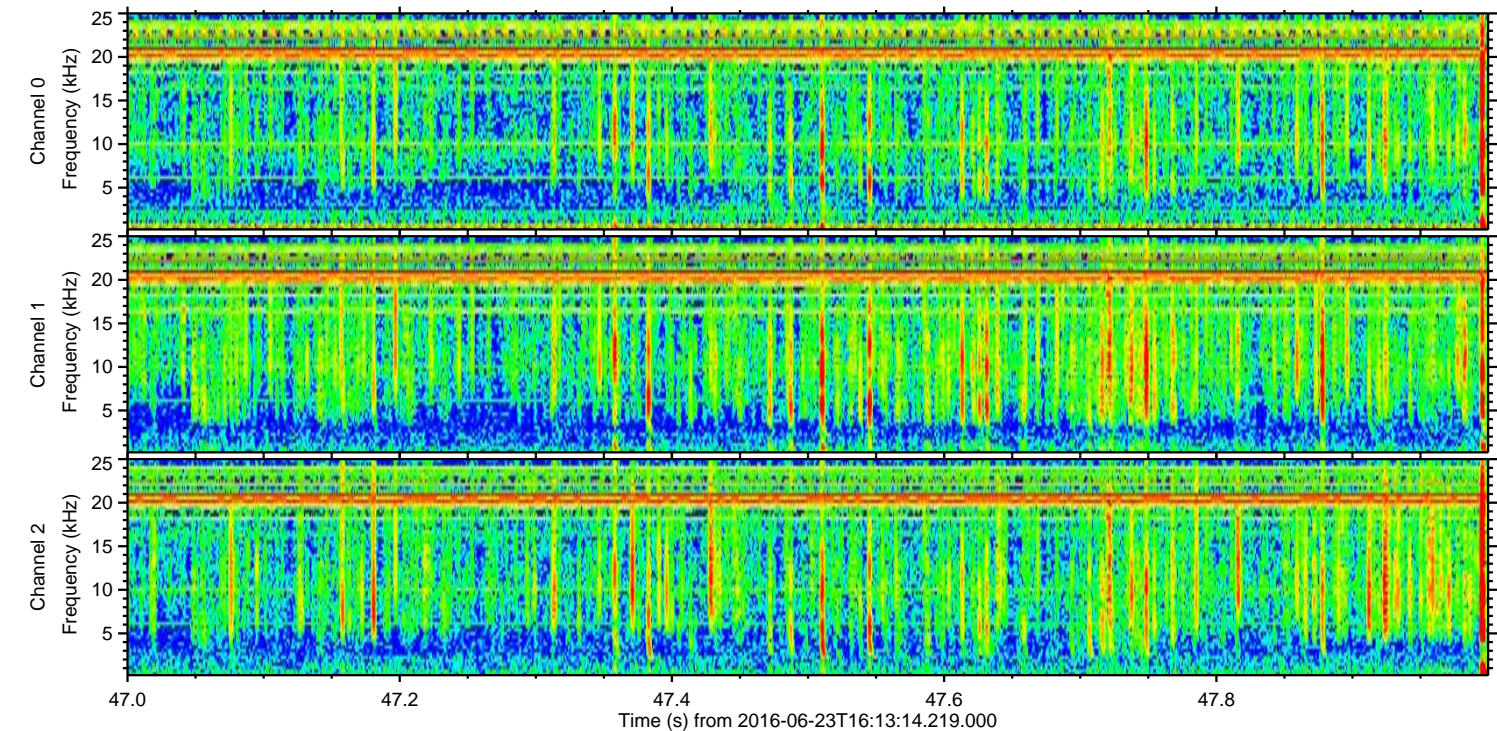
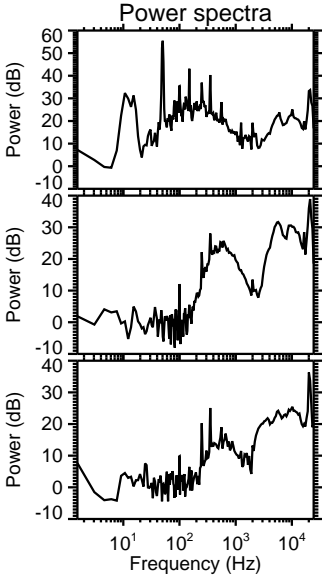
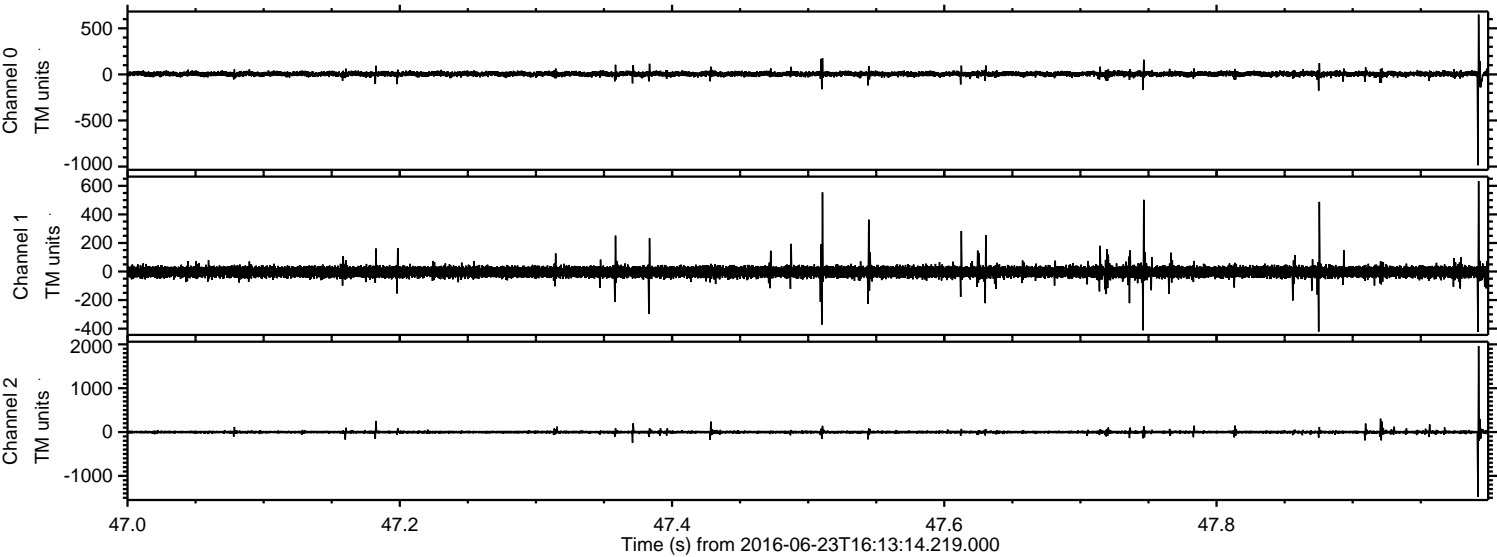



ELMAVAN 3D WAVEFORMS (Measured data sampled at 50 kHz) 51000 packets of 144 samples from 2016-06-23T16:13:14.219.000. Part 109/147

Processed Thu Jun 23 18:21:47 2016 by ELM ver.2012-10-06 from 001\_\_elm20160623\_161313\_\_dat00.bin

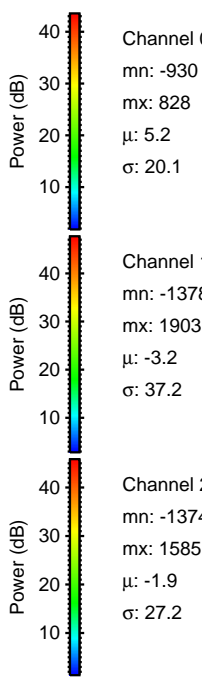
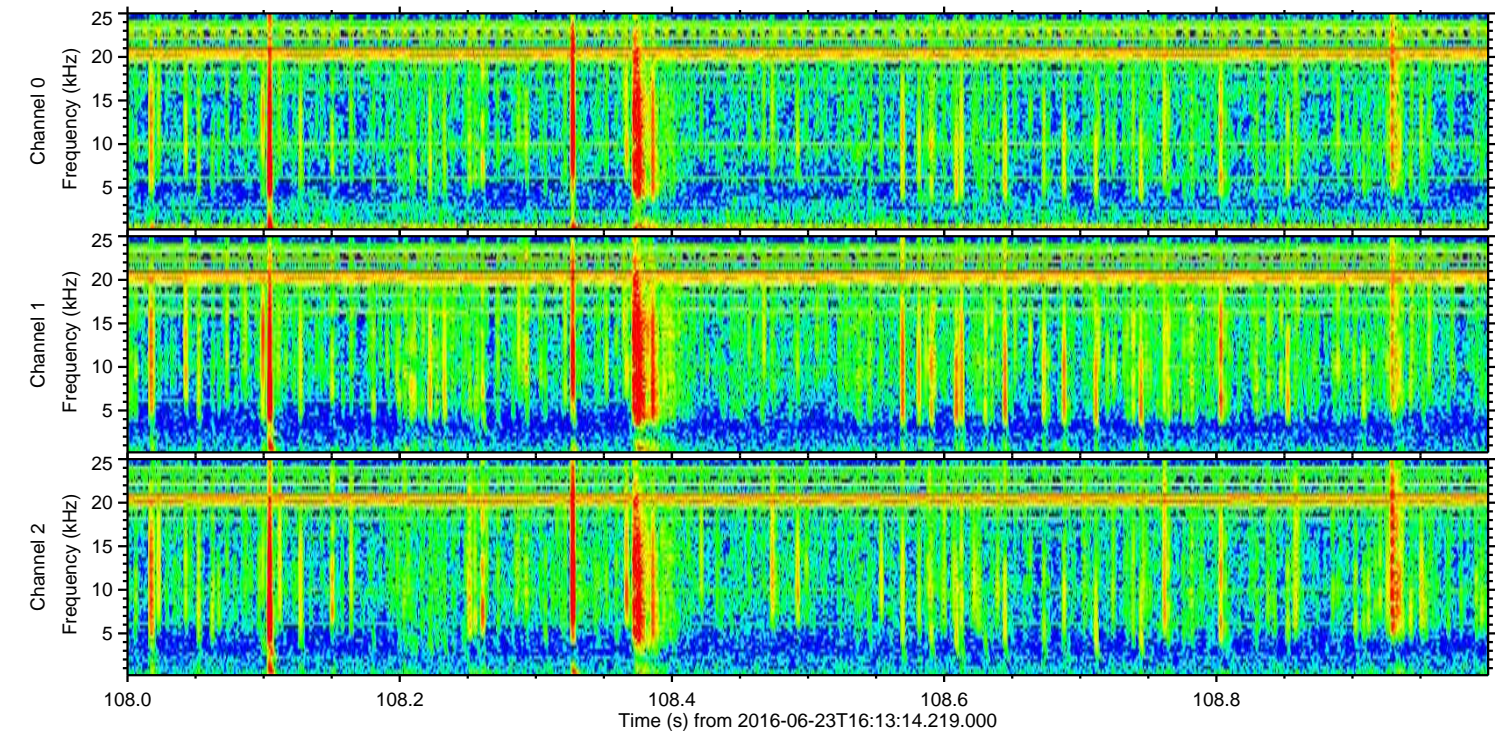
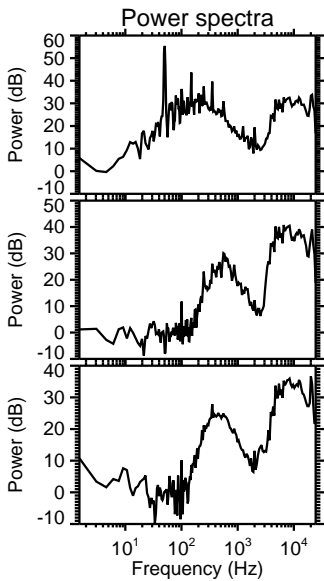
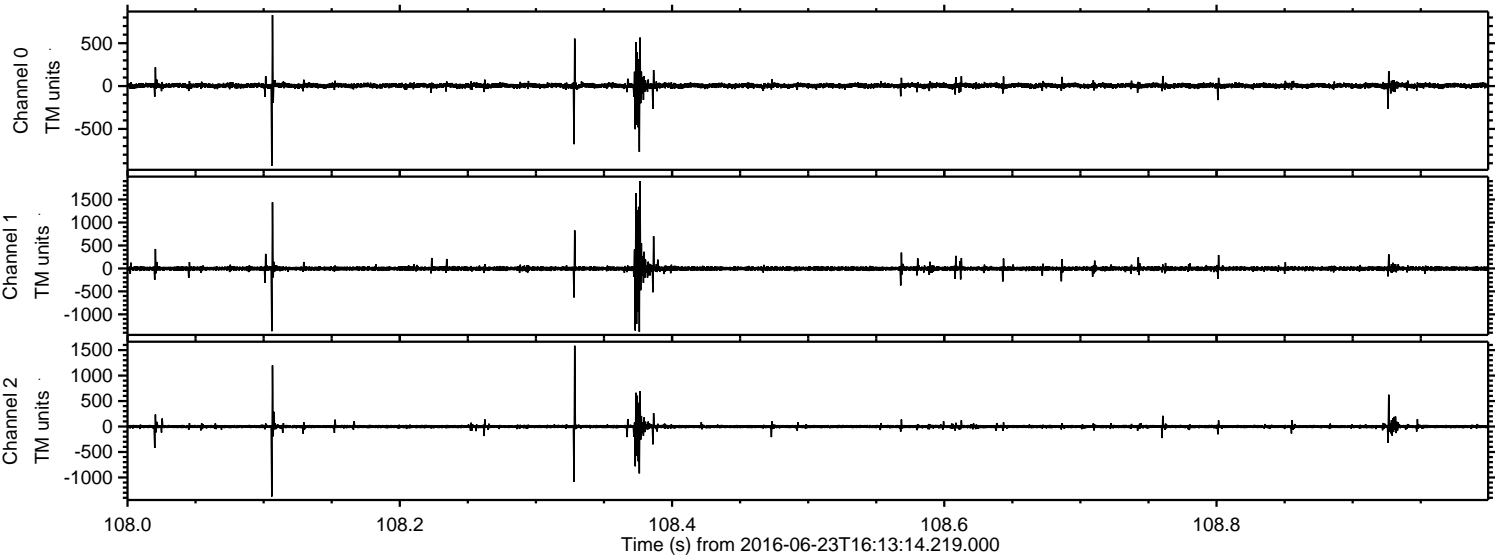

Channel 0  
mn: -930  
mx: 828  
 $\mu$ : 5.2  
 $\sigma$ : 20.1

Channel 1  
mn: -1378  
mx: 1903  
 $\mu$ : -3.2  
 $\sigma$ : 37.2

Channel 2  
mn: -1374  
mx: 1585  
 $\mu$ : -1.9  
 $\sigma$ : 27.2



Processed Thu Jun 23 18:21:48 2016 by ELM ver.2012-10-06 from 001\_\_elm20160623\_161313\_\_dat00.bin

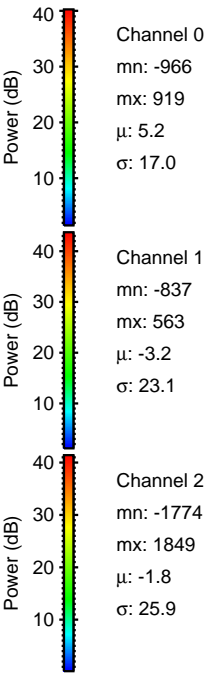
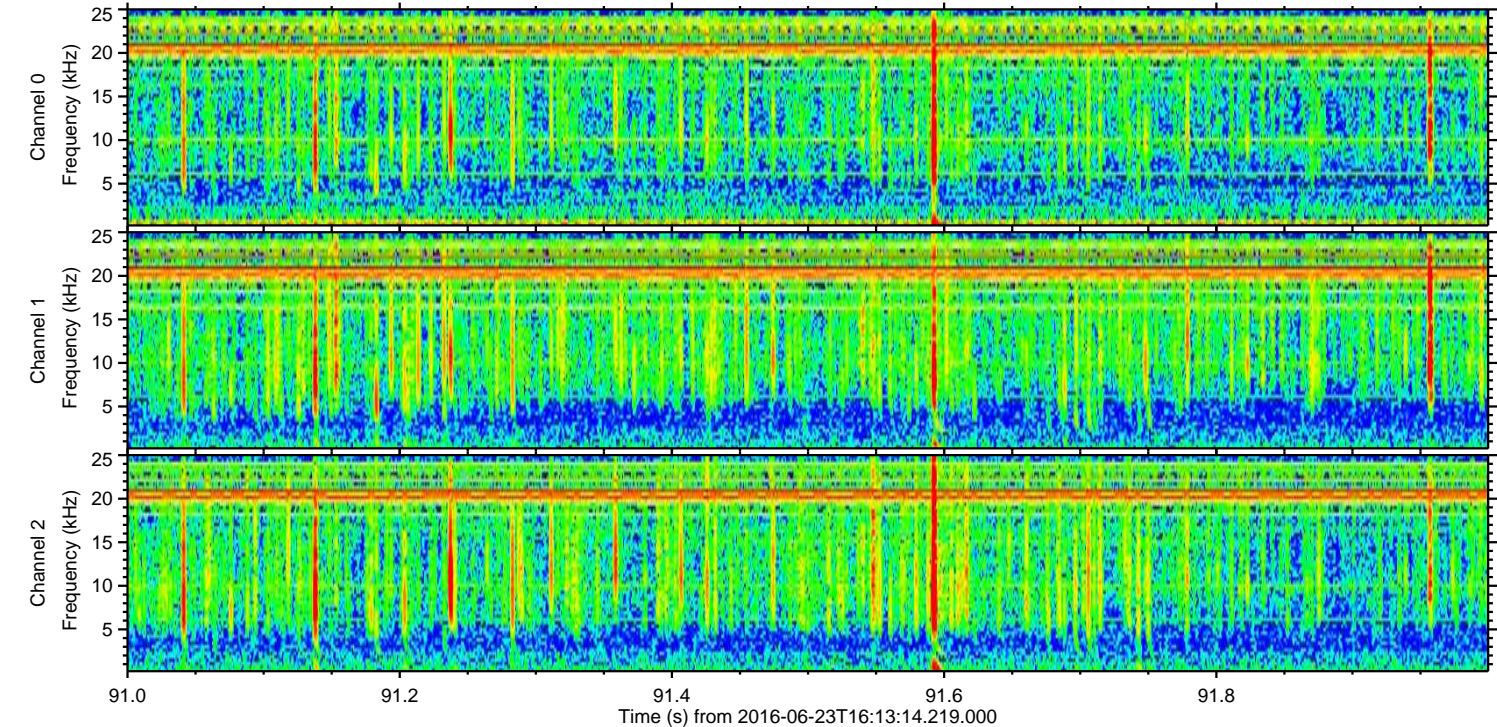
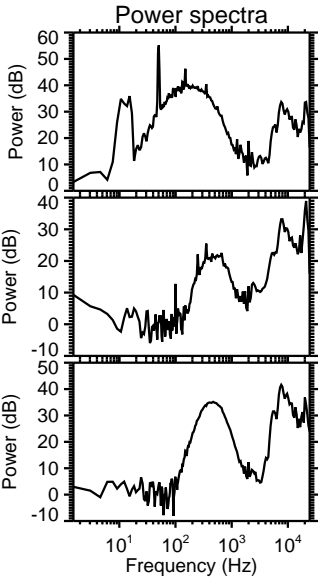
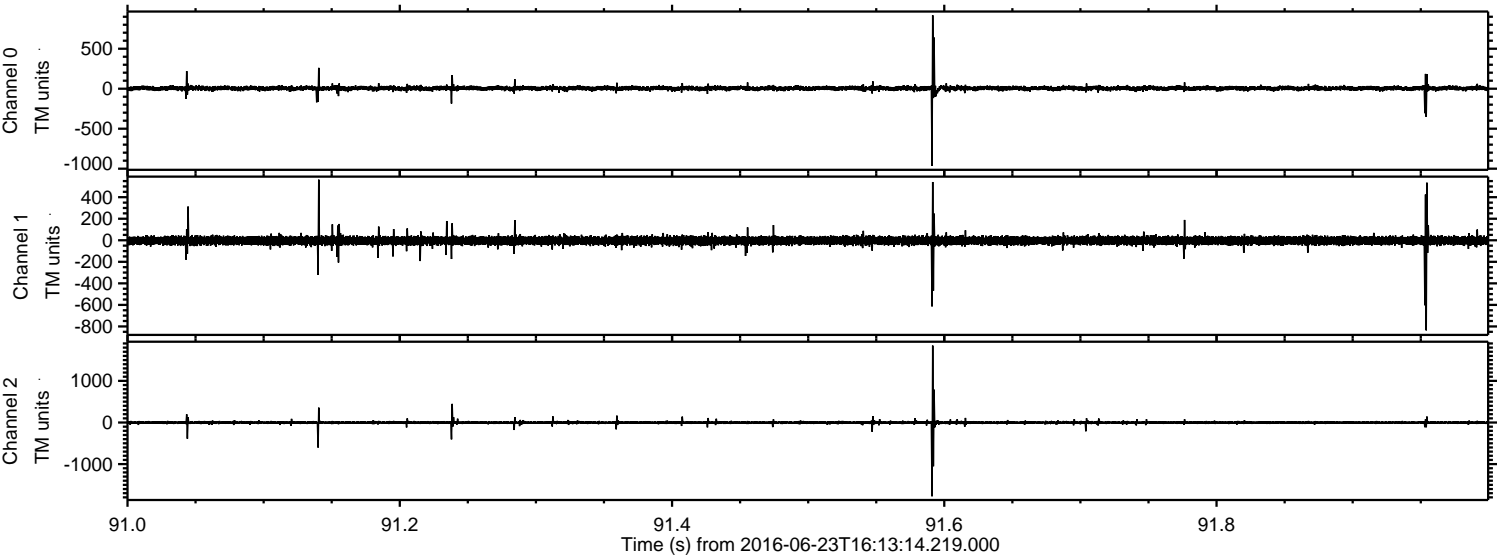



Processed Thu Jun 23 18:21:49 2016 by ELM ver.2012-10-06 from 001\_\_elm20160623\_161313\_\_dat00.bin

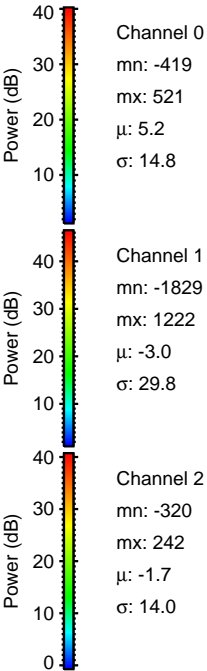
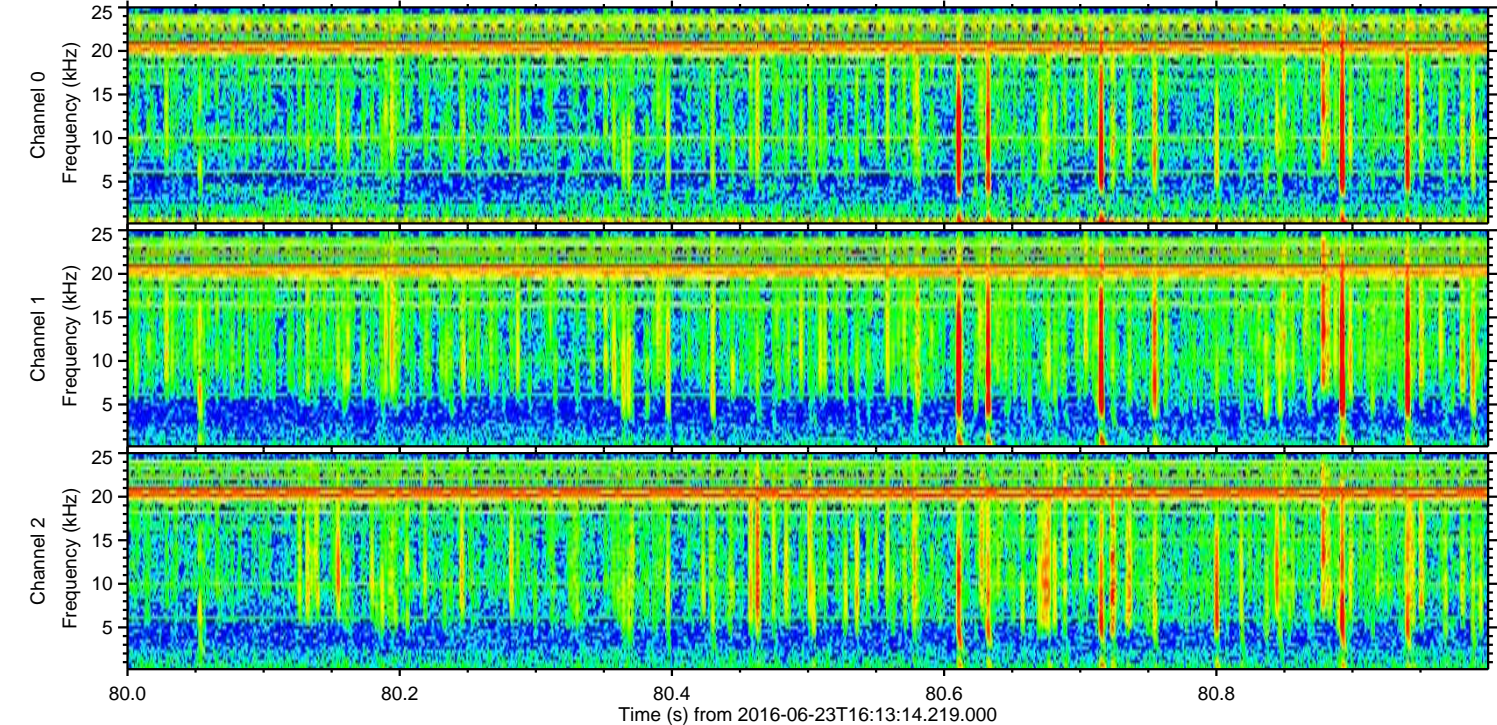
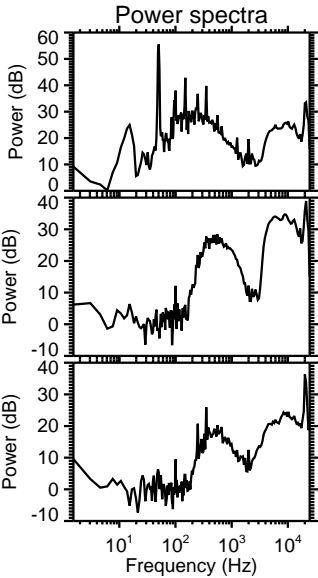
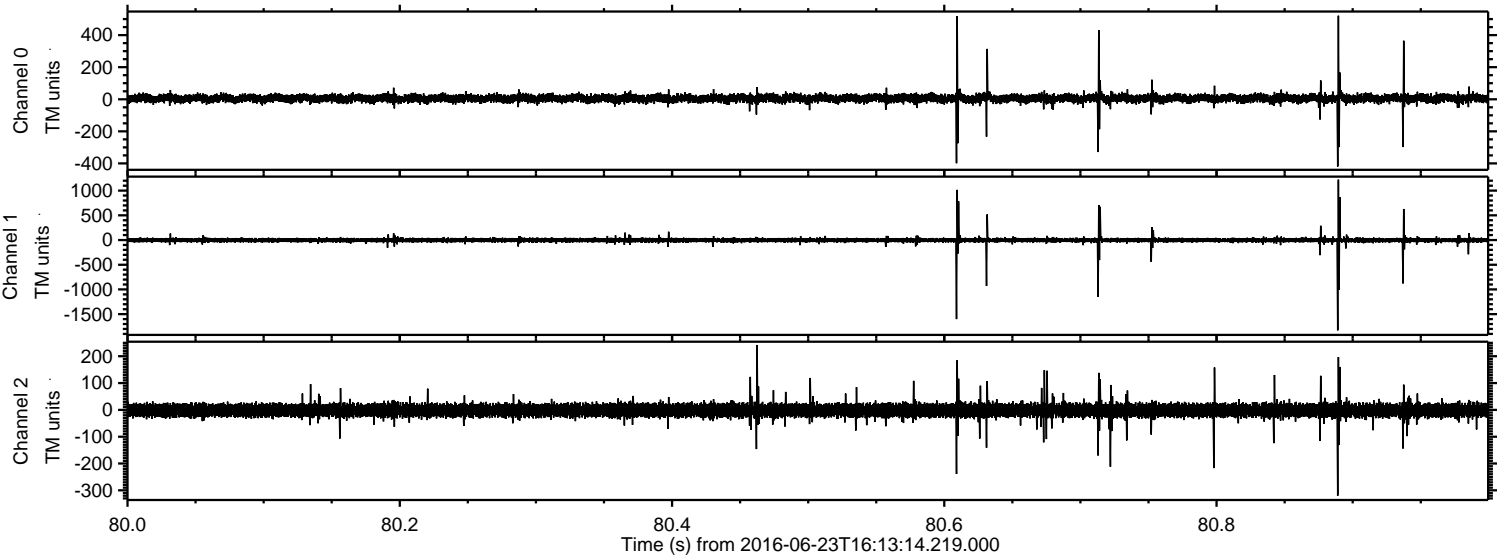



Processed Thu Jun 23 18:21:50 2016 by ELM ver.2012-10-06 from 001\_\_elm20160623\_161313\_\_dat00.bin

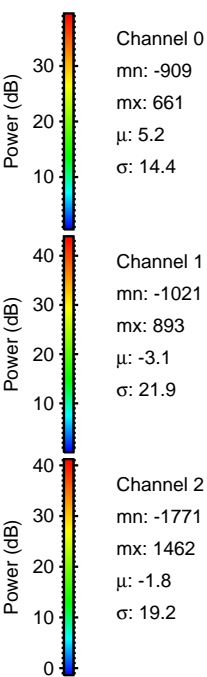
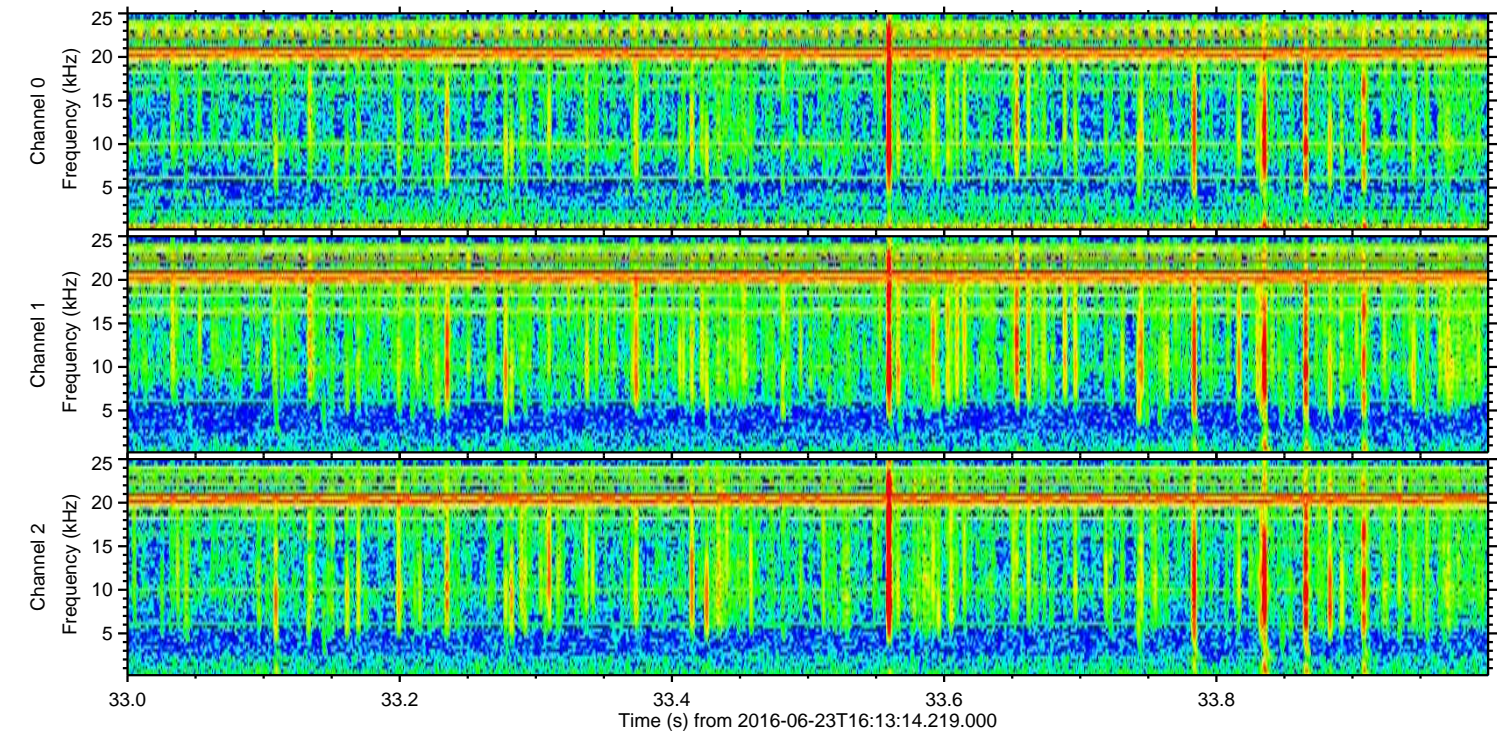
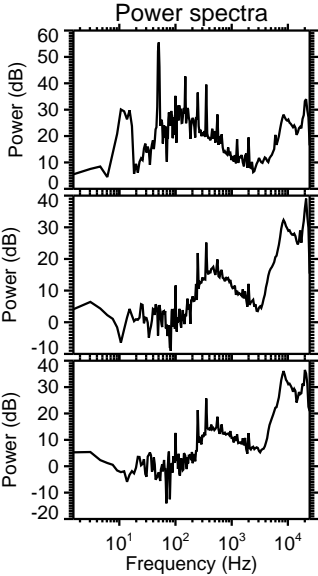
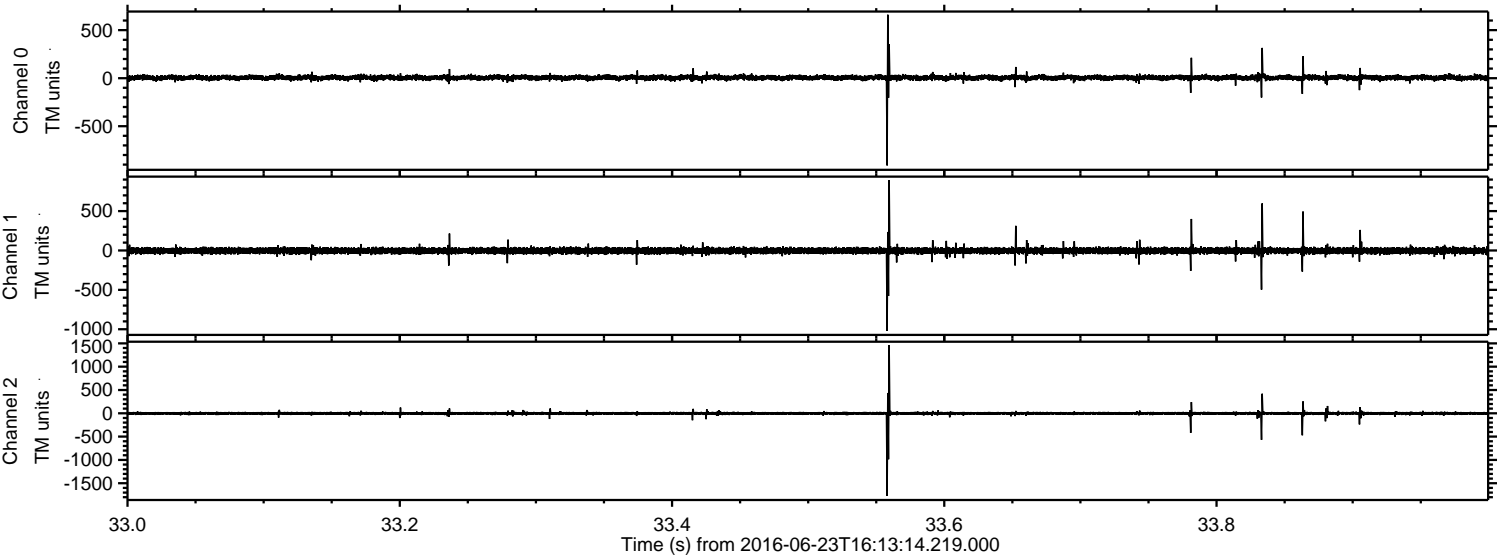



Processed Thu Jun 23 18:21:51 2016 by ELM ver.2012-10-06 from 001\_\_elm20160623\_161313\_\_dat00.bin

