

ELMAVAN 3D WAVEFORMS (Measured data sampled at 50 kHz) 51000 packets of 144 samples from 2016-06-22T19:42:23.479.000.

Processed Wed Jun 22 21:50:46 2016 by ELM ver.2012-10-06 from 001__elm20160622_194222__dat00.bin

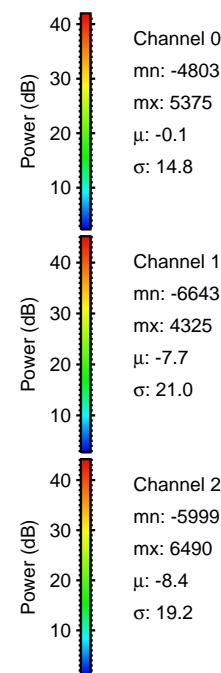

Processed Wed Jun 22 21:50:57 2016 by ELM ver.2012-10-06 from 001__elm20160622_194222__dat00.bin

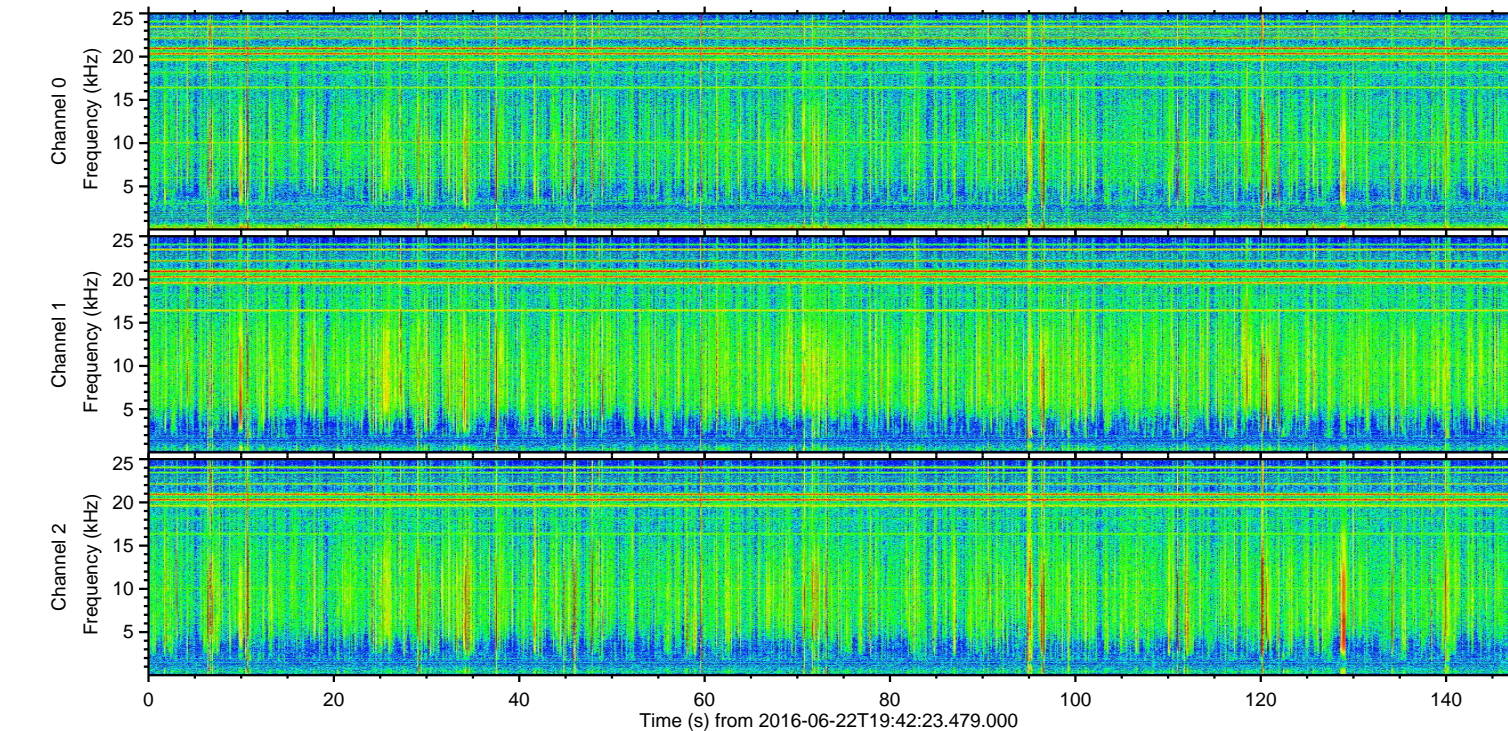
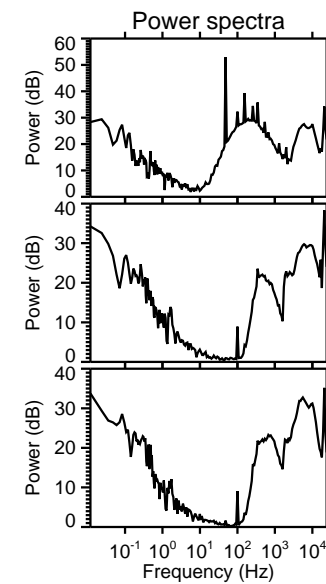
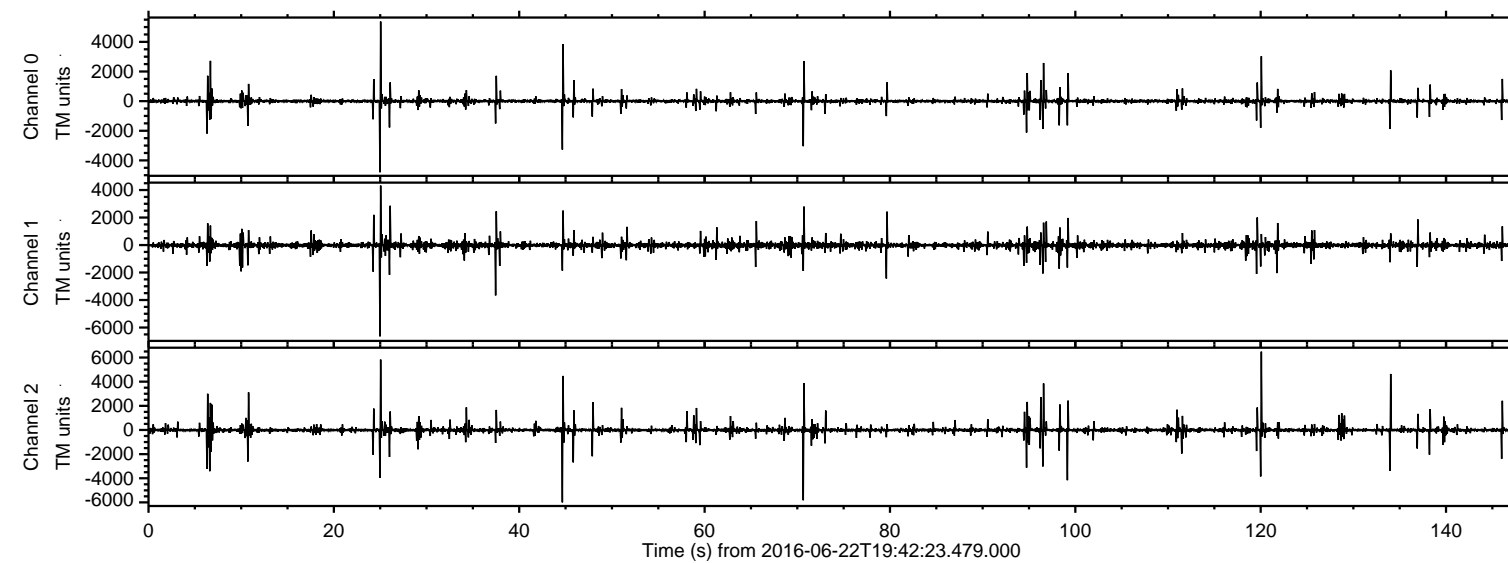
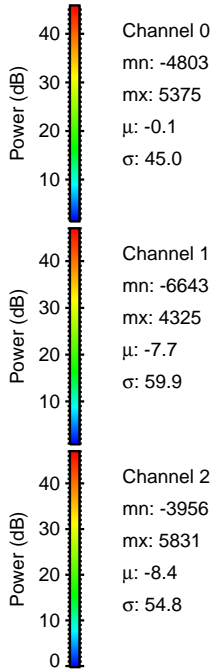
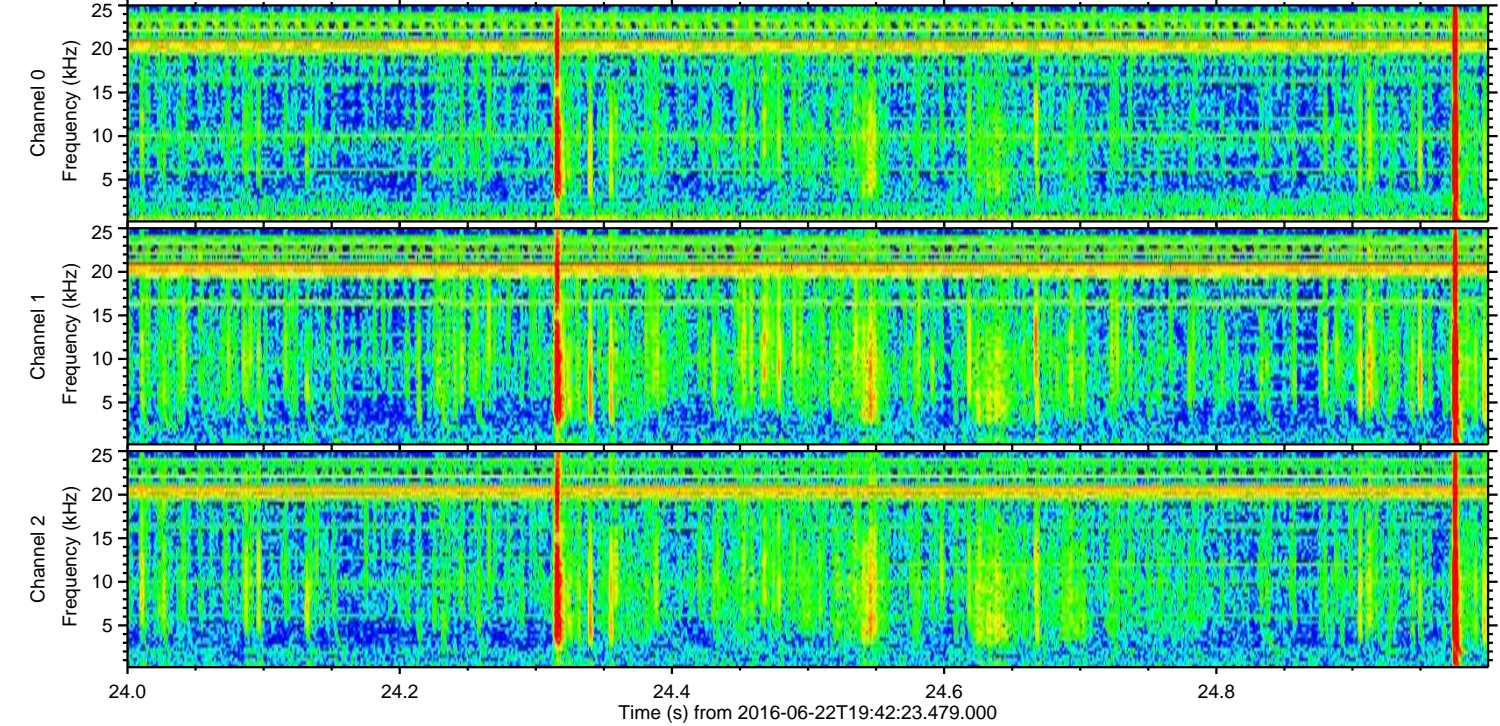
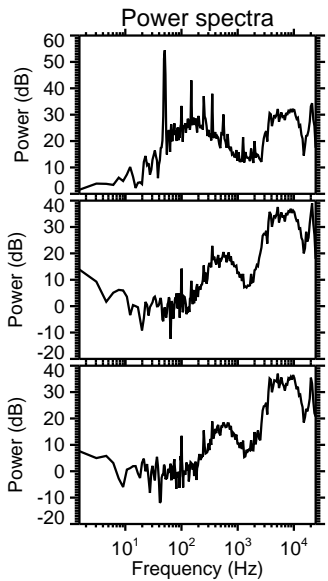
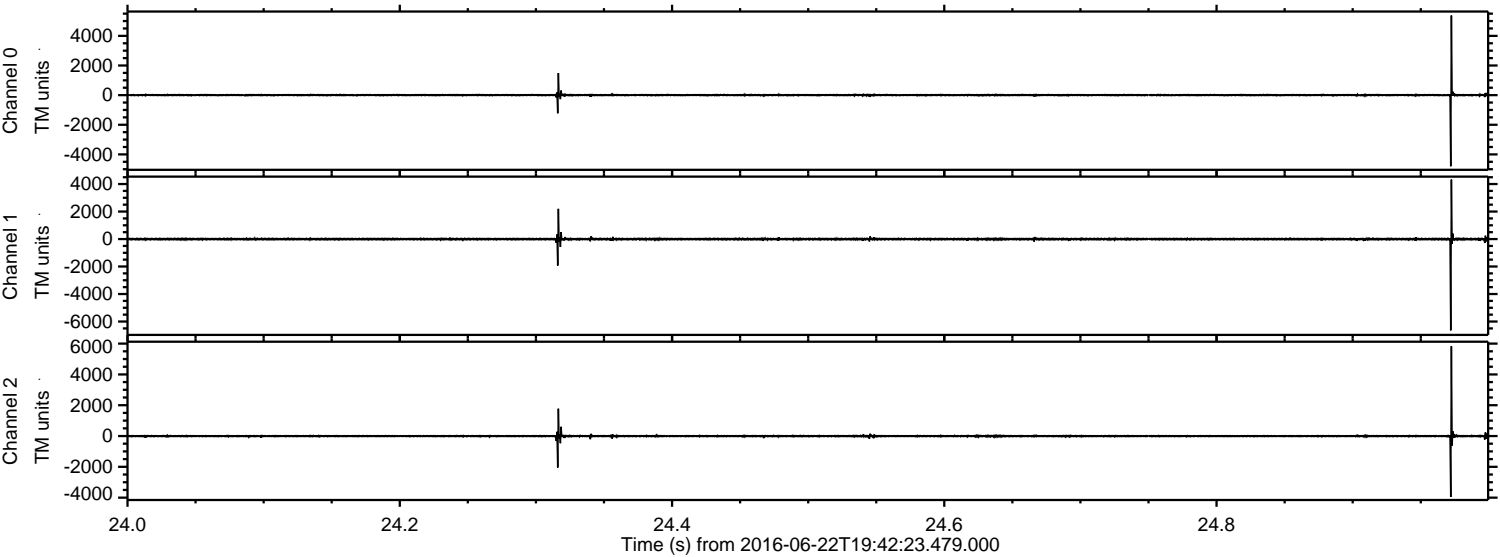

ELMAVAN 3D WAVEFORMS (Measured data sampled at 50 kHz) 51000 packets of 144 samples from 2016-06-22T19:42:23.479.000. Part 121/147

Processed Wed Jun 22 21:50:58 2016 by ELM ver.2012-10-06 from 001__elm20160622_194222__dat00.bin

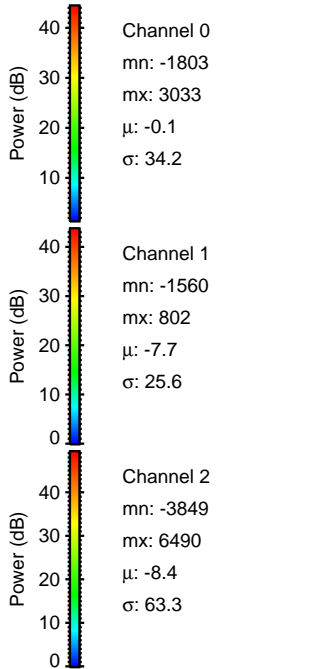
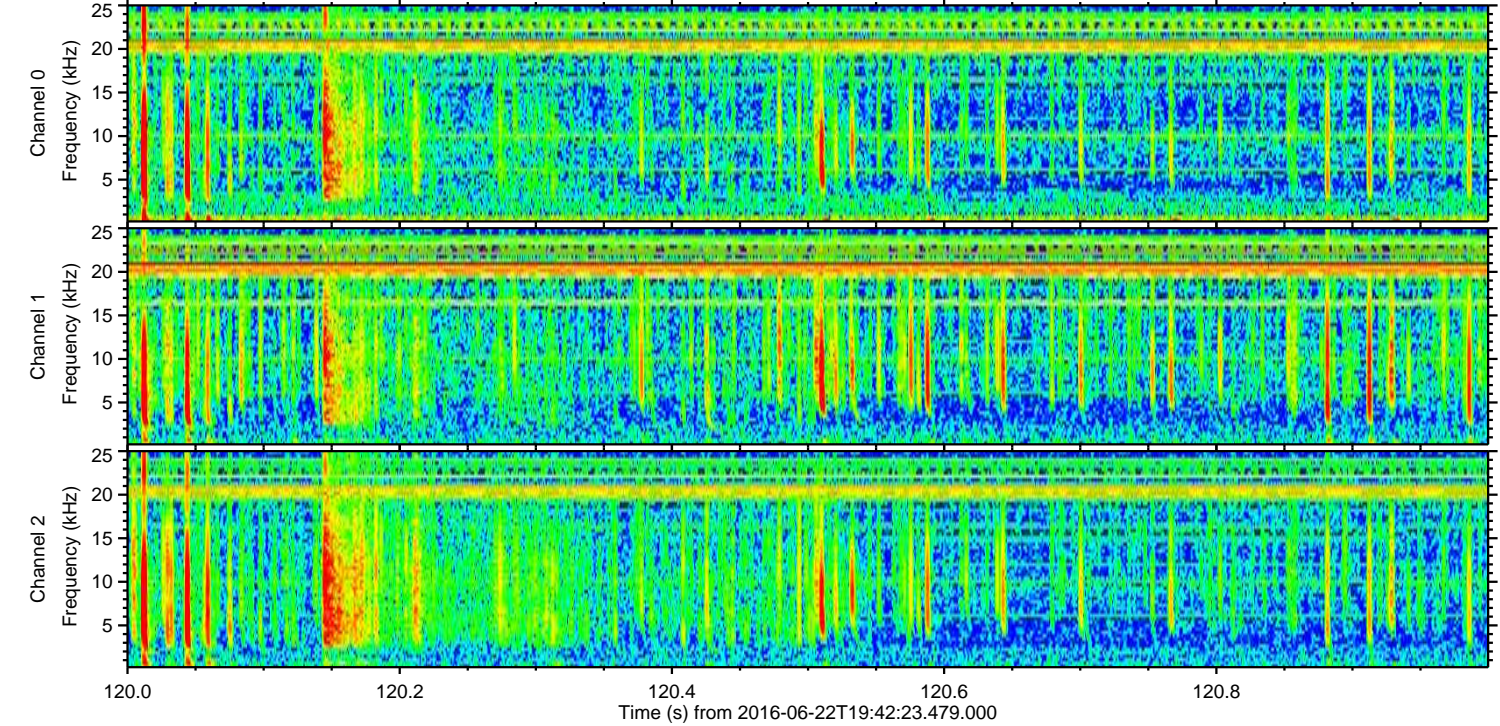
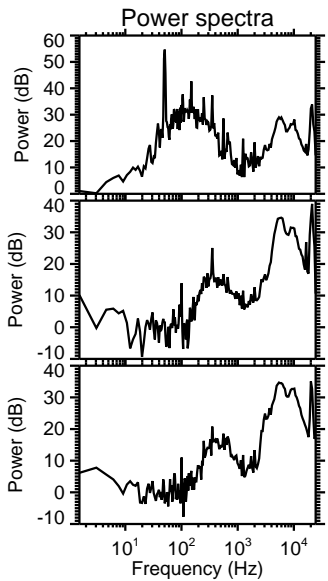
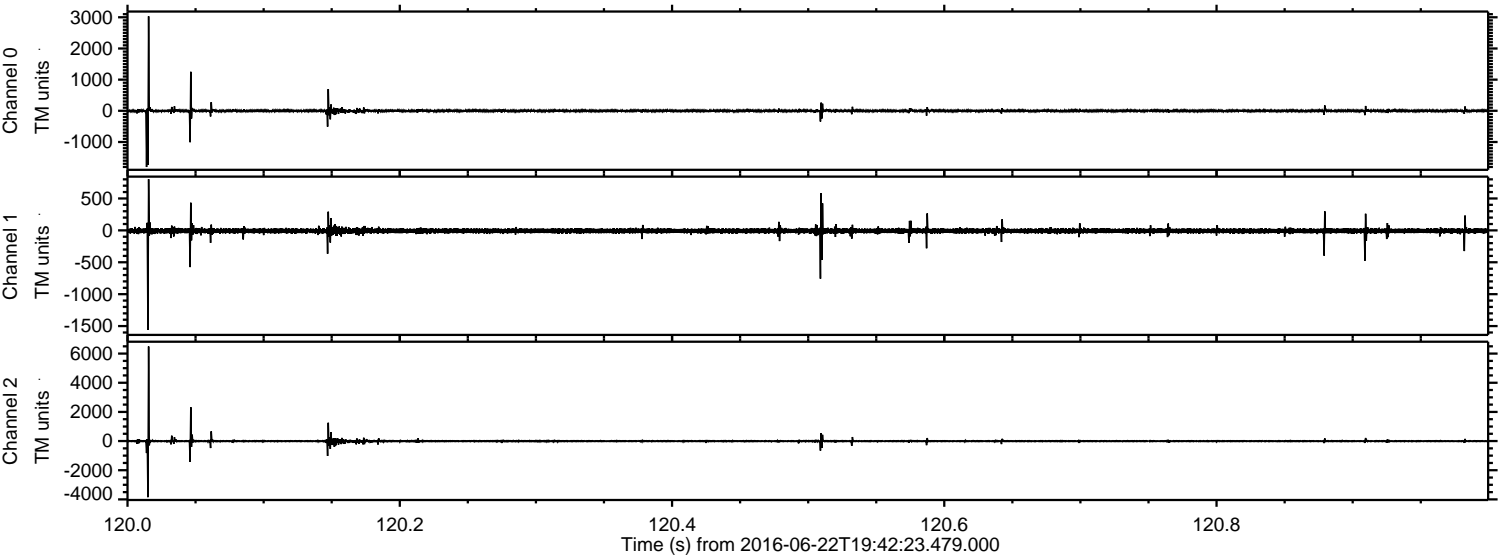

ELMAVAN 3D WAVEFORMS (Measured data sampled at 50 kHz) 51000 packets of 144 samples from 2016-06-22T19:42:23.479.000. Part 45/147

Processed Wed Jun 22 21:50:59 2016 by ELM ver.2012-10-06 from 001__elm20160622_194222__dat00.bin

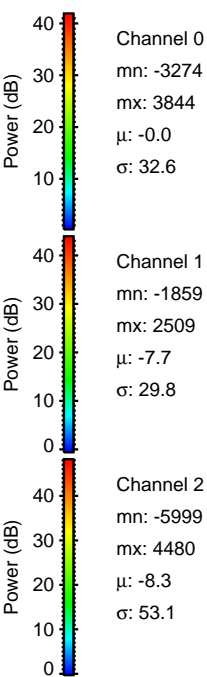
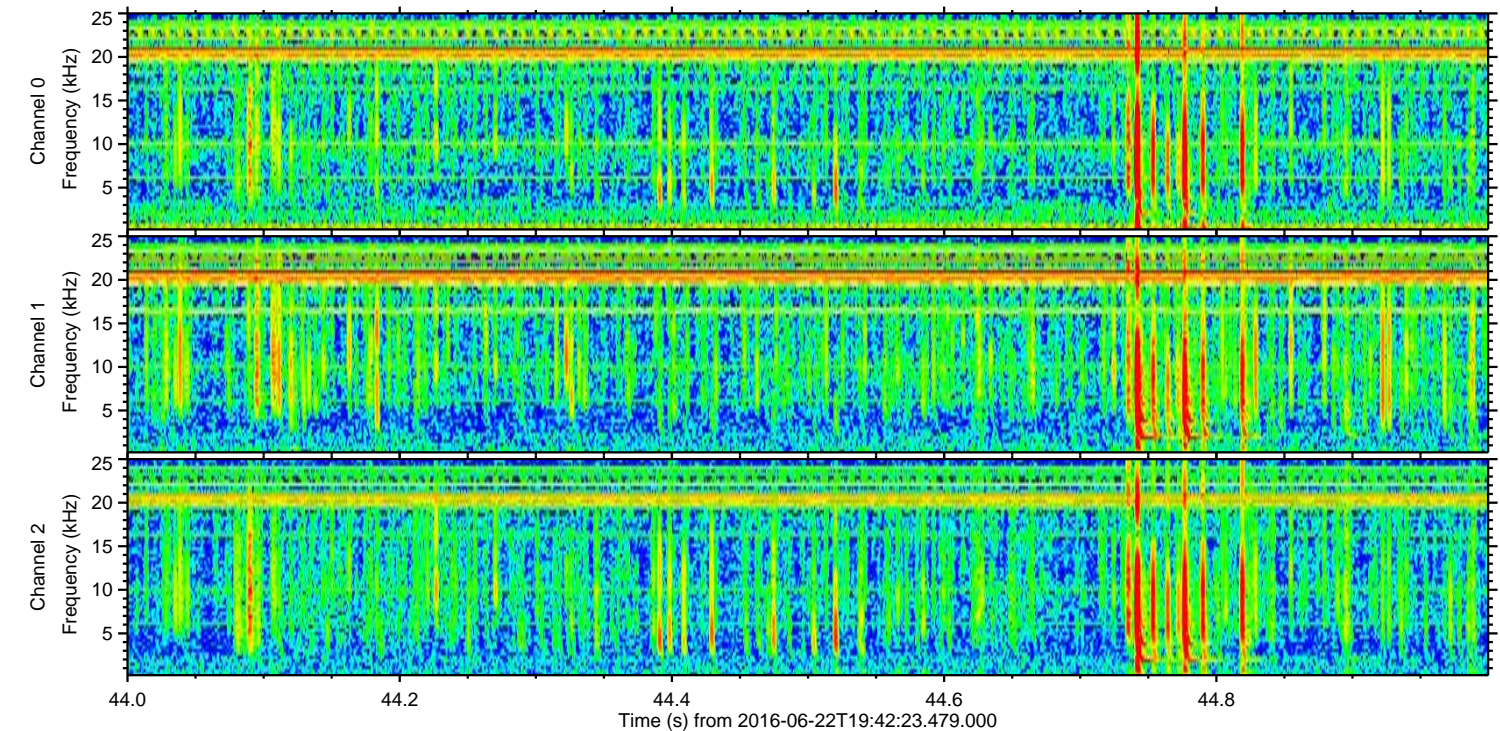
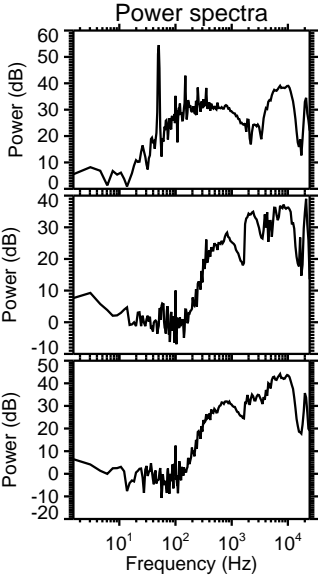
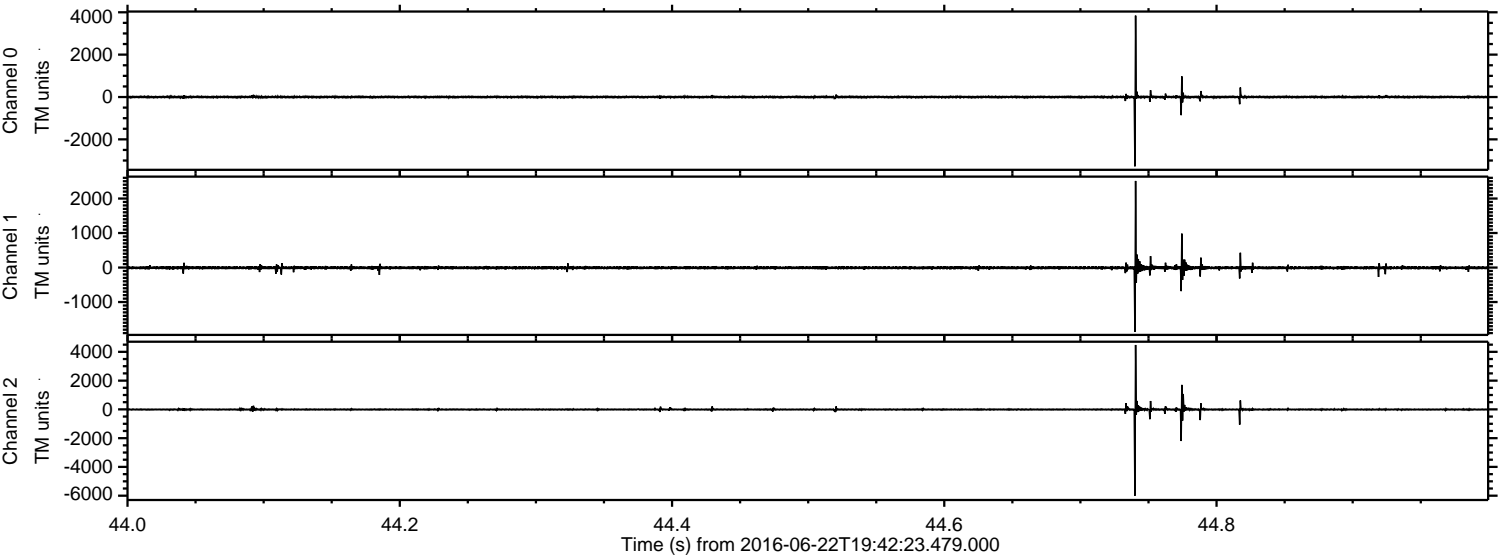

Processed Wed Jun 22 21:51:00 2016 by ELM ver.2012-10-06 from 001__elm20160622_194222__dat00.bin

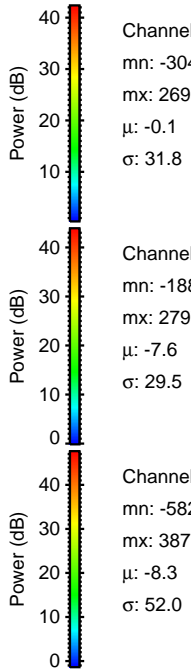
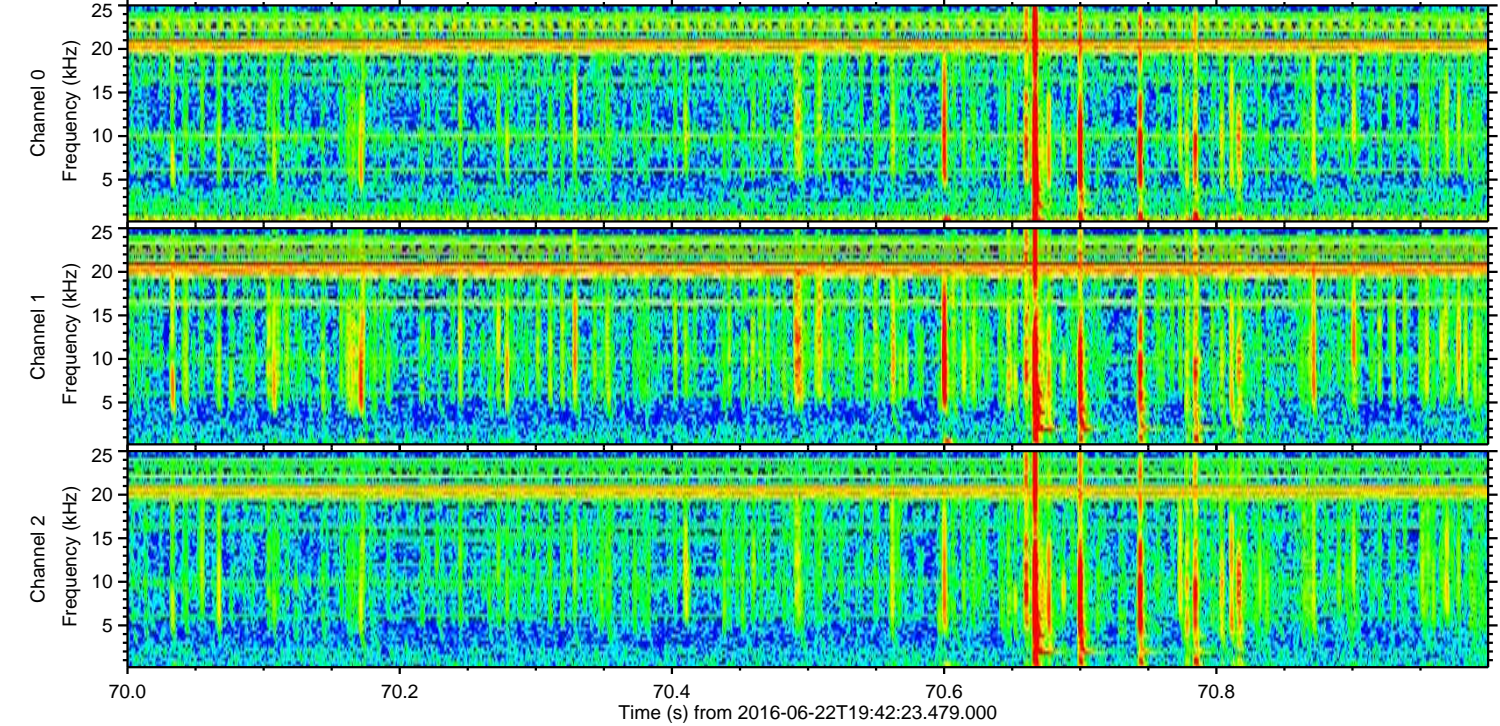
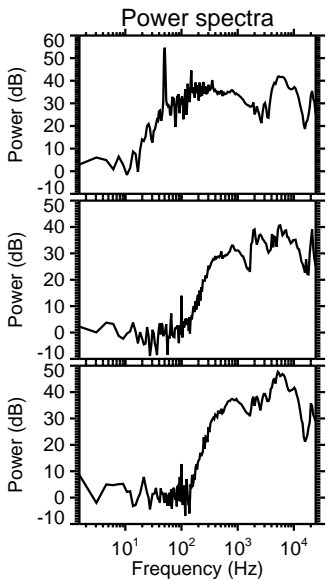
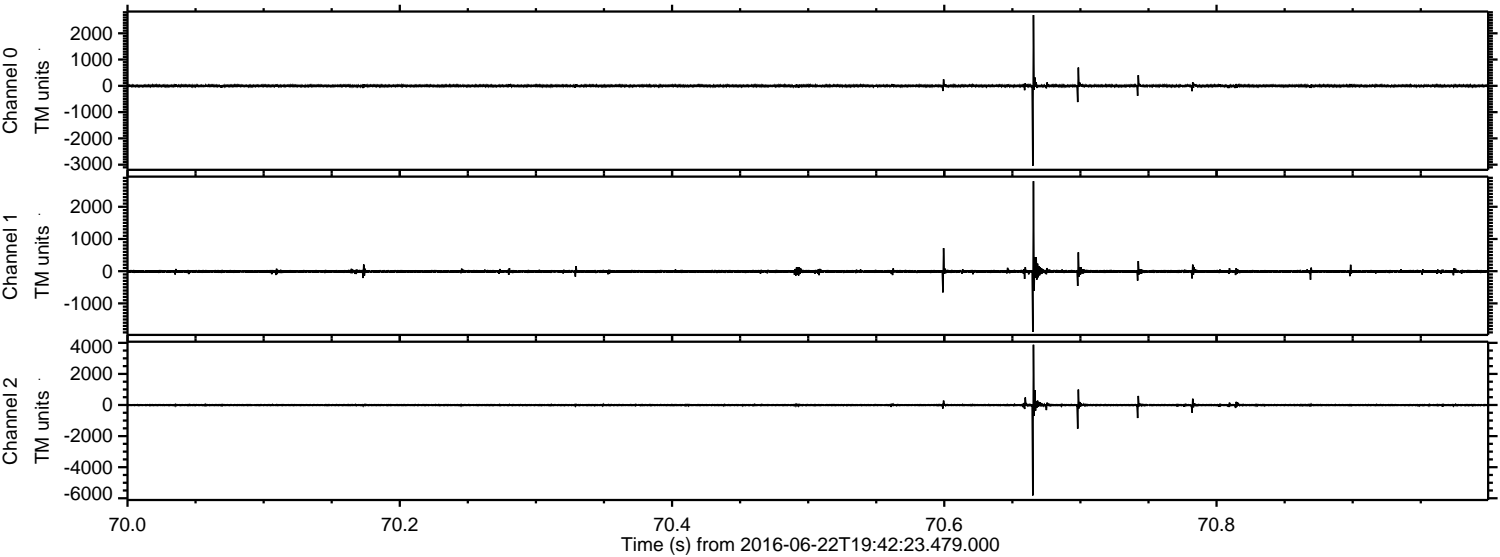

ELMAVAN 3D WAVEFORMS (Measured data sampled at 50 kHz) 51000 packets of 144 samples from 2016-06-22T19:42:23.479.000. Part 134/147

Processed Wed Jun 22 21:51:01 2016 by ELM ver.2012-10-06 from 001__elm20160622_194222__dat00.bin

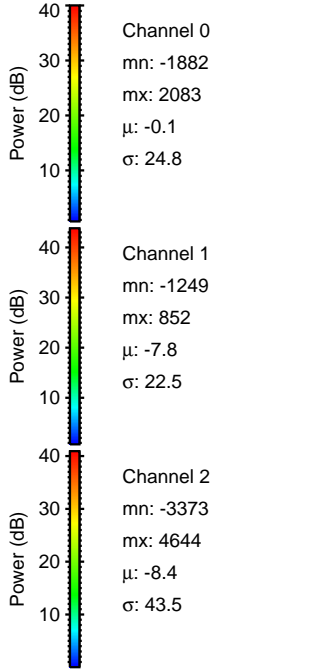
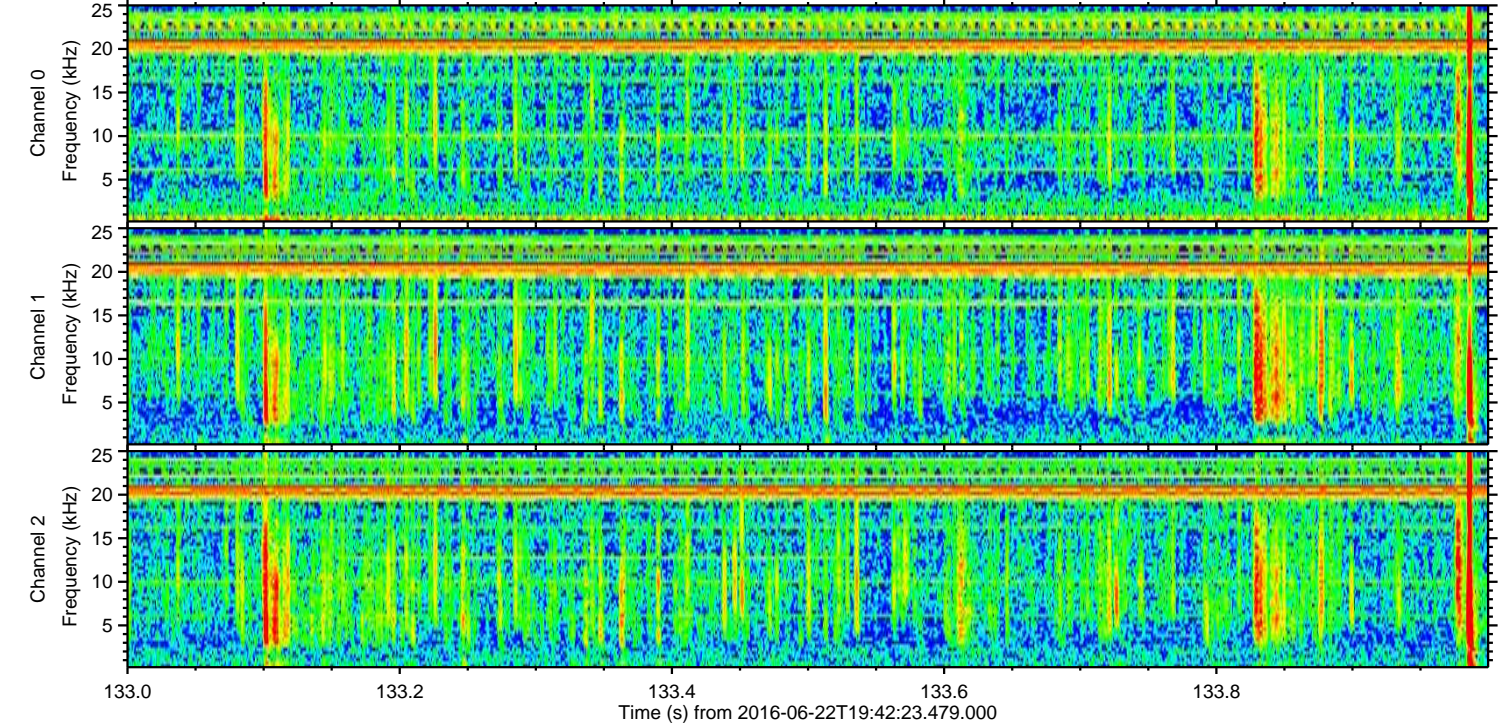
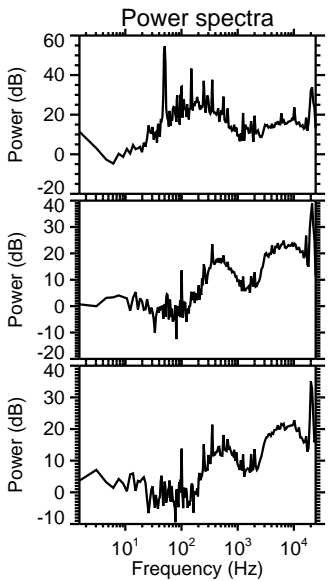
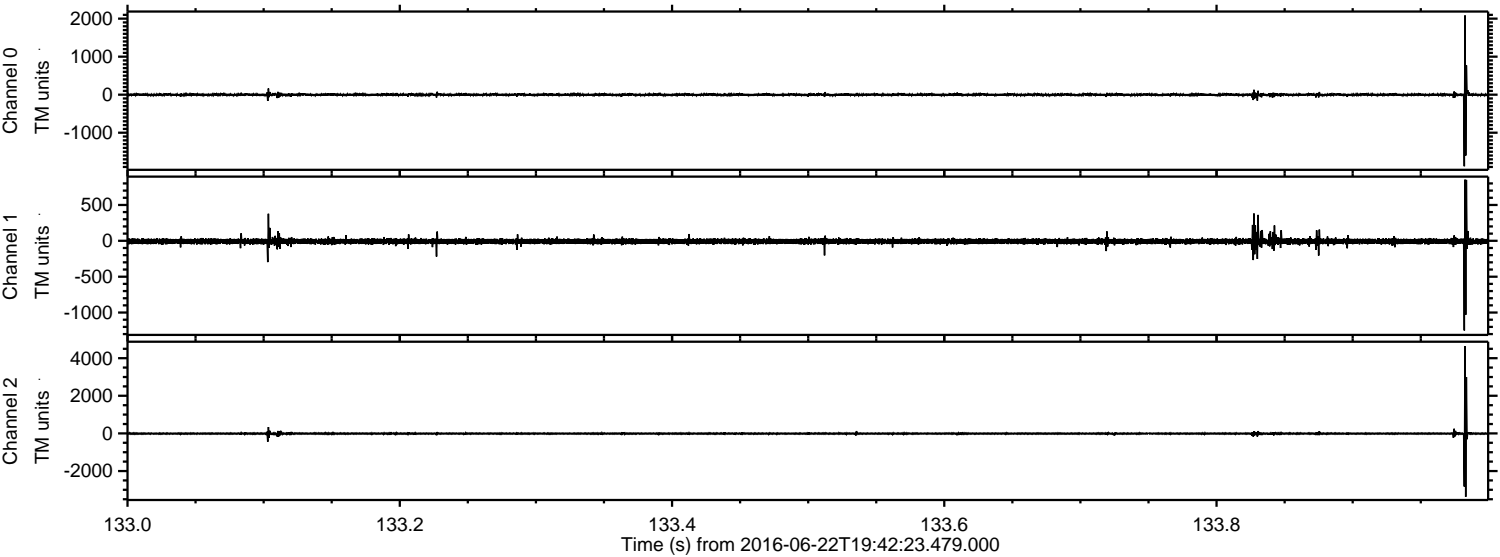

ELMAVAN 3D WAVEFORMS (Measured data sampled at 50 kHz) 51000 packets of 144 samples from 2016-06-22T19:42:23.479.000. Part 100/147

Processed Wed Jun 22 21:51:02 2016 by ELM ver.2012-10-06 from 001__elm20160622_194222__dat00.bin

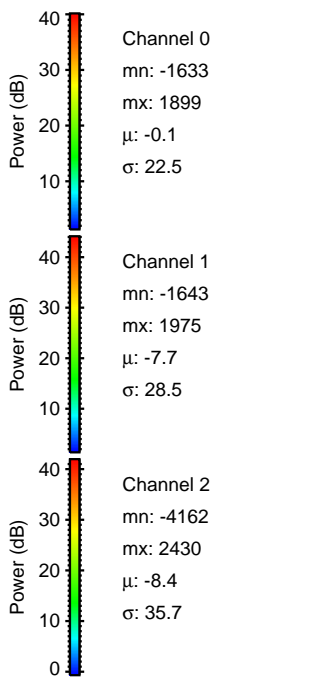
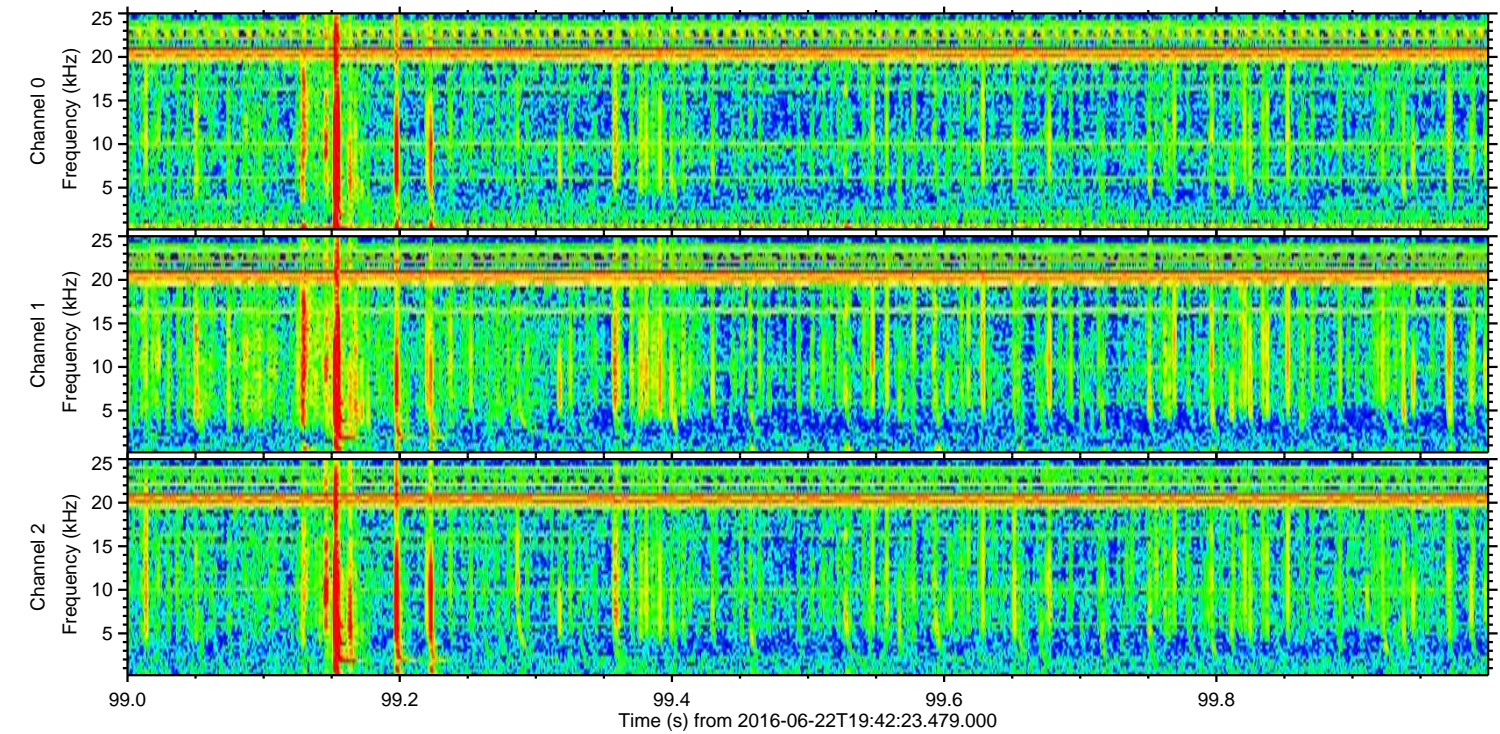
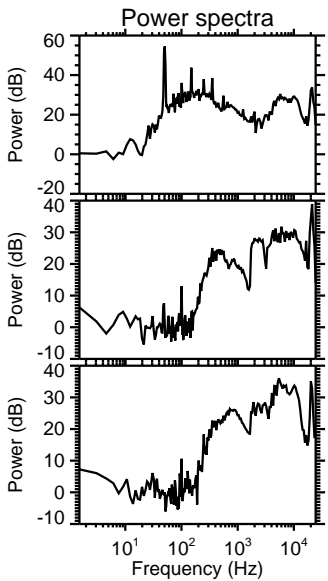
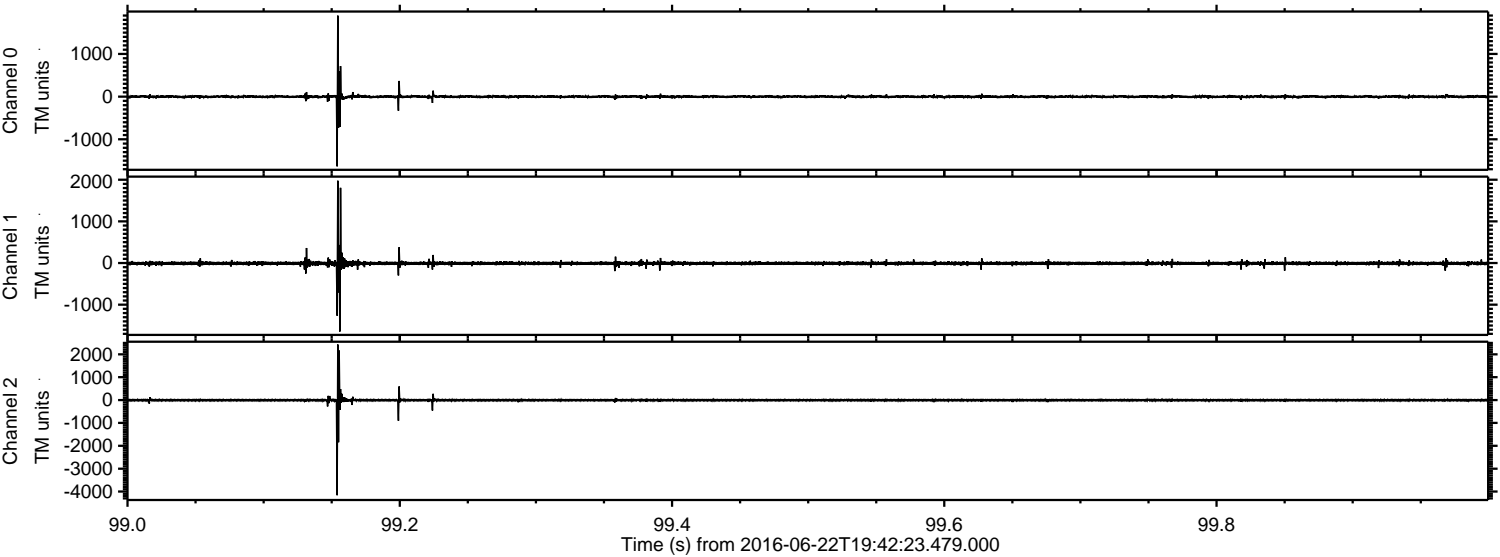

Processed Wed Jun 22 21:51:03 2016 by ELM ver.2012-10-06 from 001__elm20160622_194222__dat00.bin

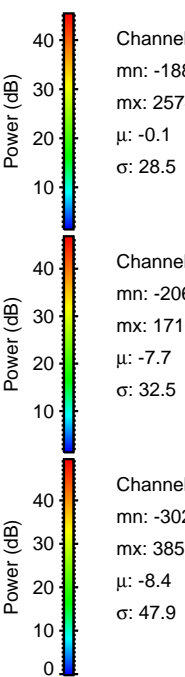
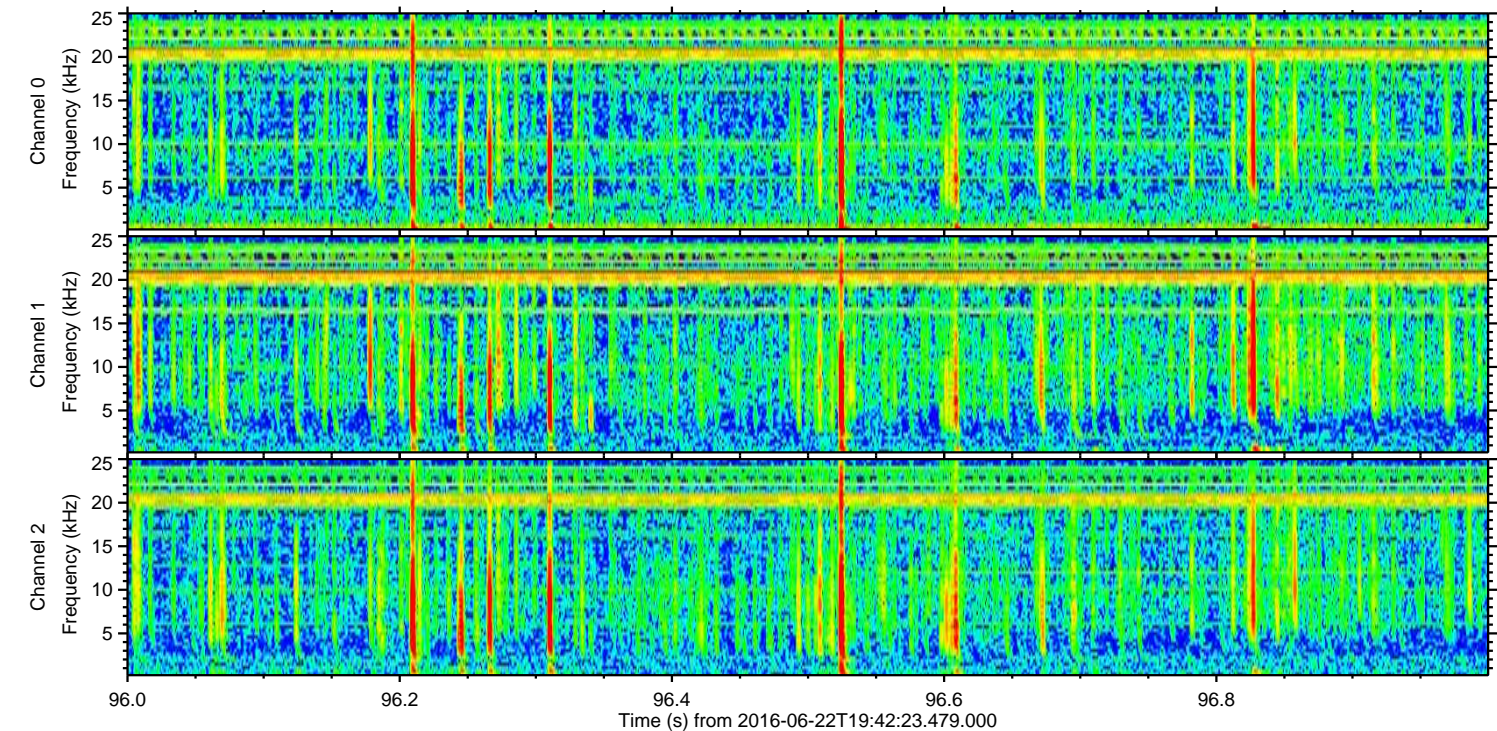
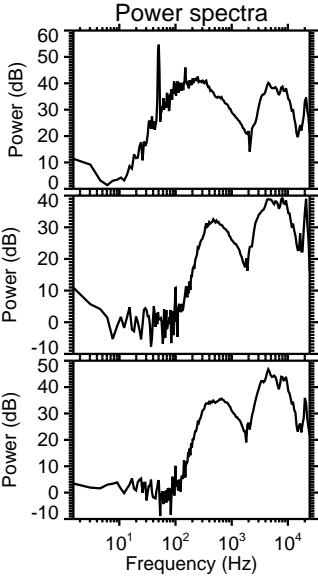
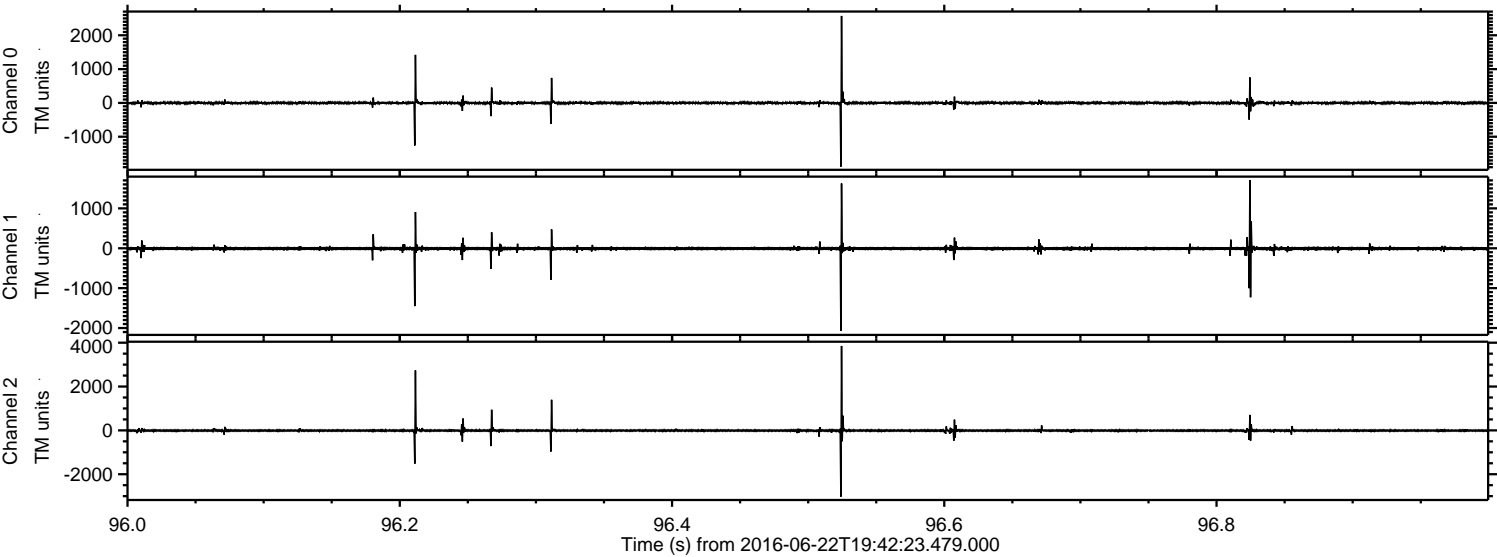

Channel 0
mn: -1884
mx: 2574
 μ : -0.1
 σ : 28.5

Channel 1
mn: -2069
mx: 1710
 μ : -7.7
 σ : 32.5

Channel 2
mn: -3024
mx: 3851
 μ : -8.4
 σ : 47.9

Processed Wed Jun 22 21:51:04 2016 by ELM ver.2012-10-06 from 001__elm20160622_194222__dat00.bin

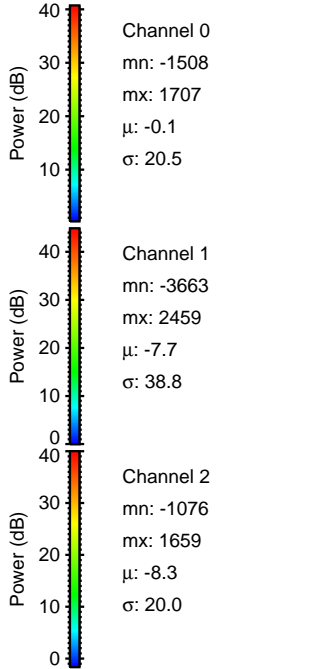
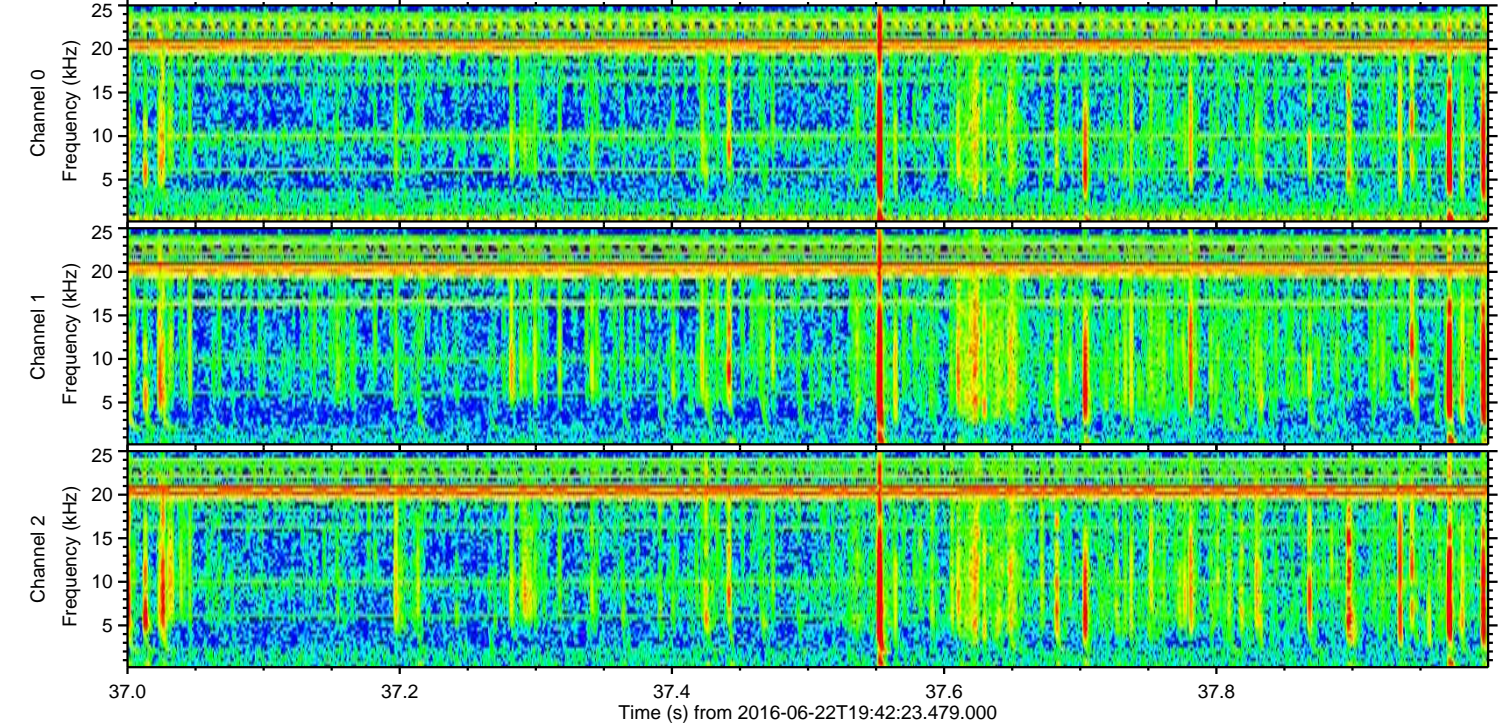
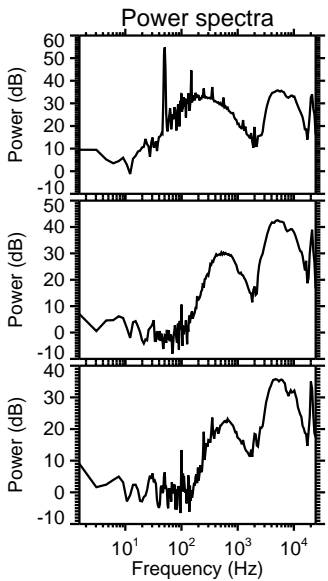
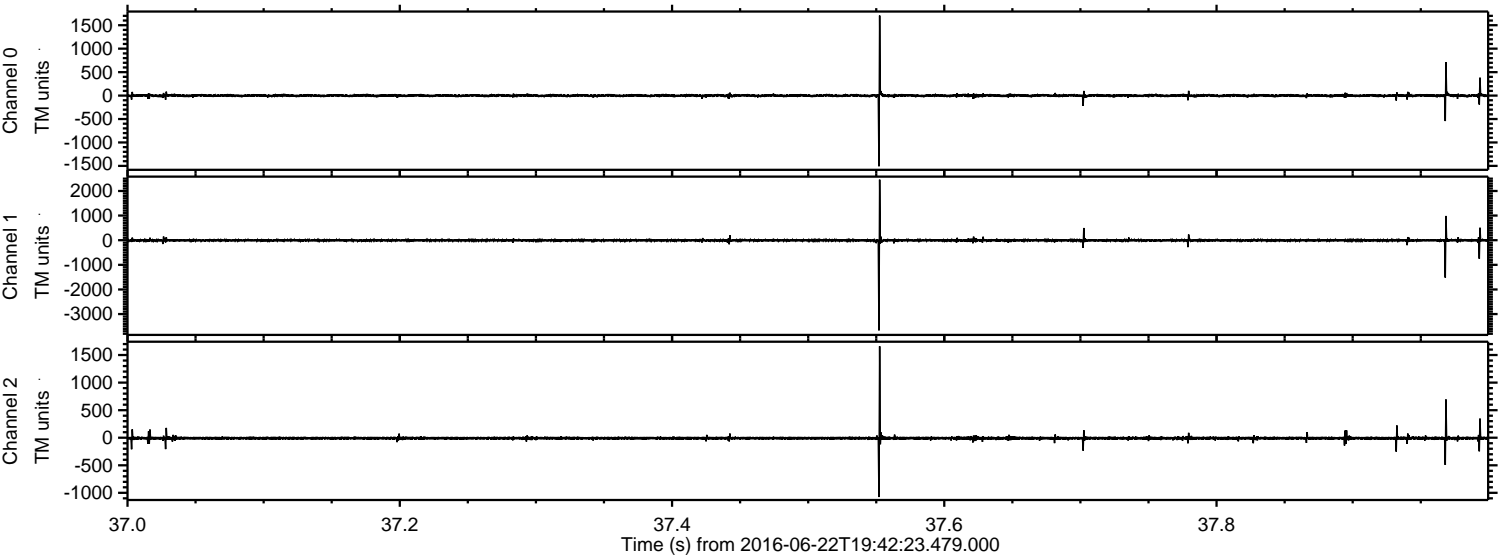

Processed Wed Jun 22 21:51:04 2016 by ELM ver.2012-10-06 from 001__elm20160622_194222__dat00.bin

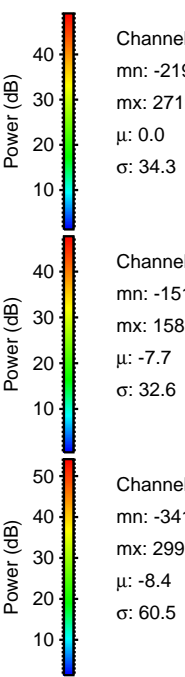
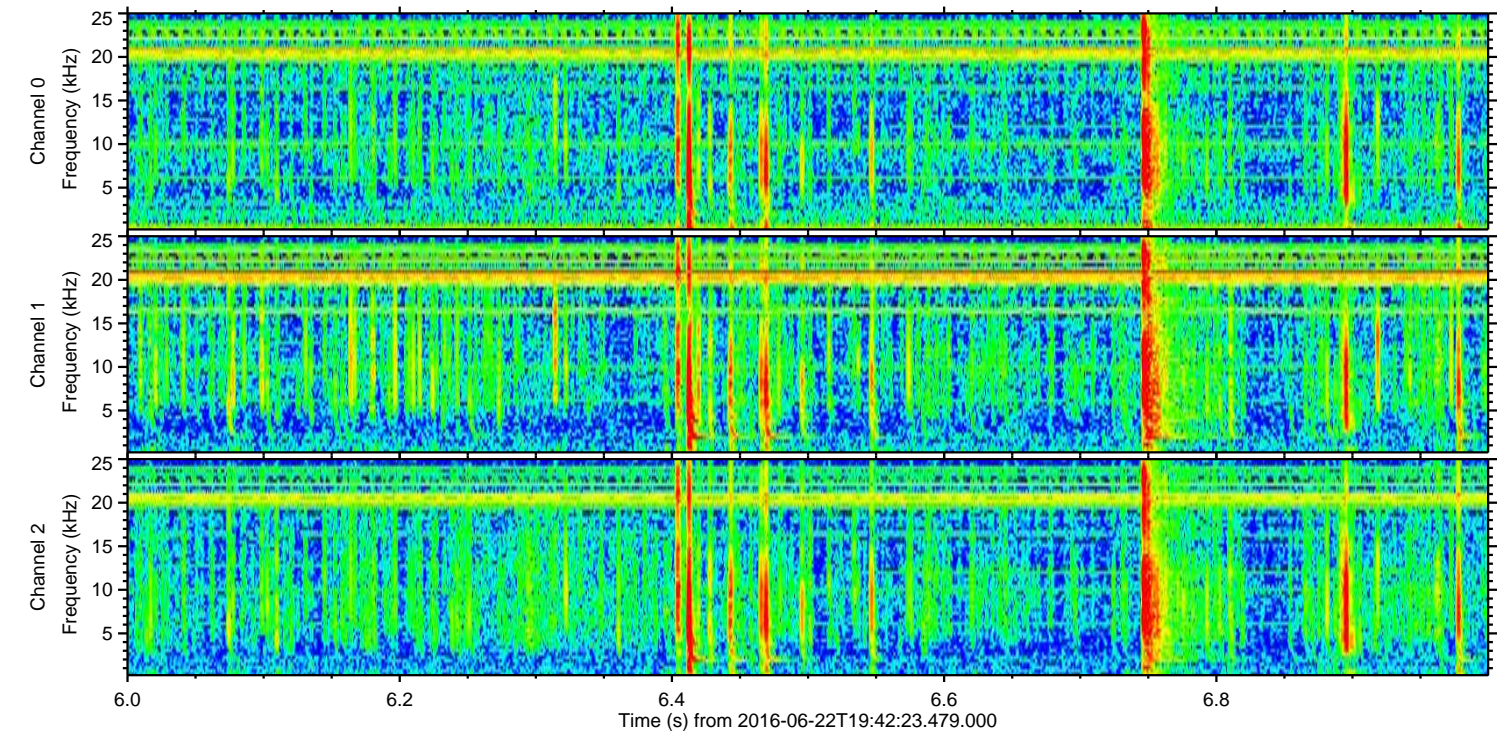
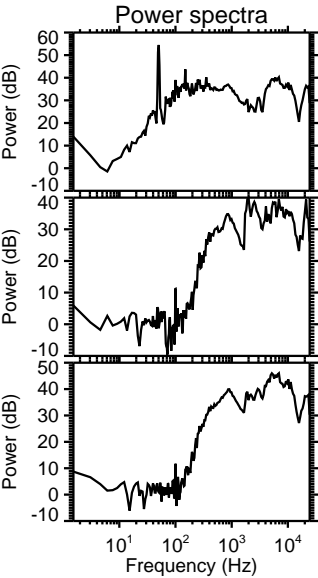
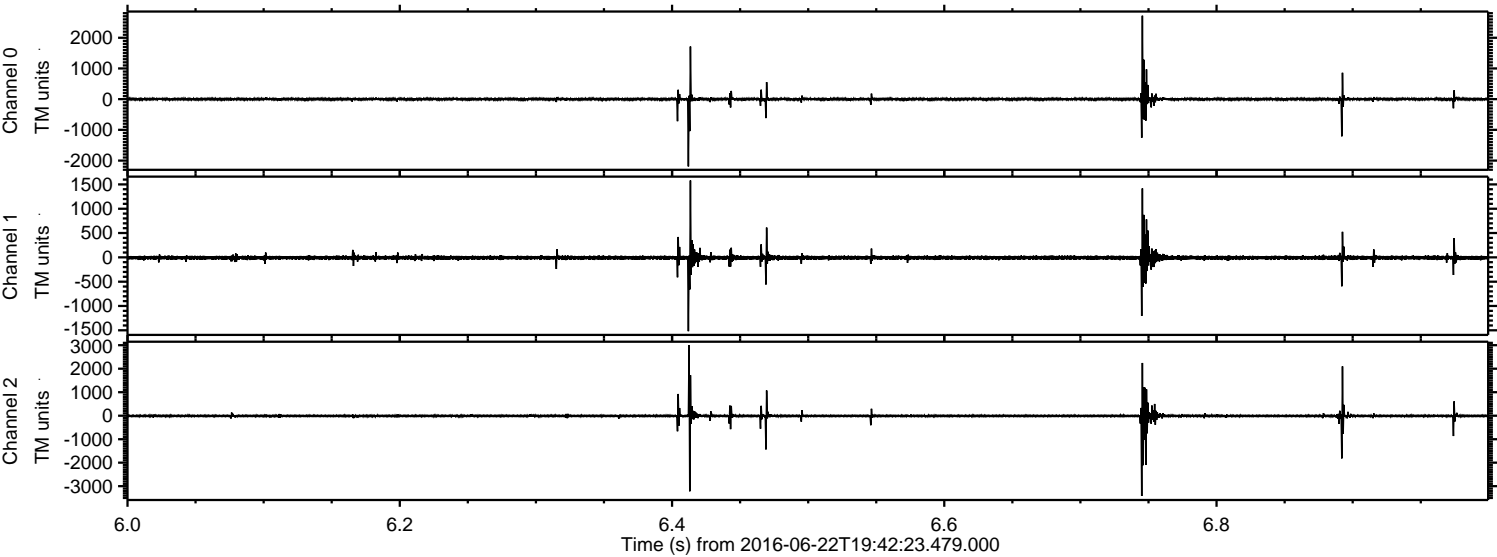

Channel 0
mn: -2192
mx: 2719
 μ : 0.0
 σ : 34.3

Channel 1
mn: -1519
mx: 1581
 μ : -7.7
 σ : 32.6

Channel 2
mn: -3417
mx: 2999
 μ : -8.4
 σ : 60.5

