

ELMAVAN 3D WAVEFORMS (Measured data sampled at 50 kHz) 51000 packets of 144 samples from 2016-06-22T19:27:22.874.000.

Processed Wed Jun 22 21:35:40 2016 by ELM ver.2012-10-06 from 001__elm20160622_192721__dat00.bin

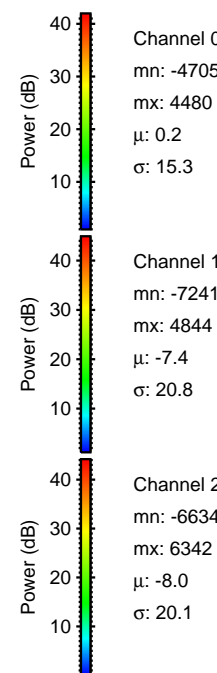

Processed Wed Jun 22 21:35:56 2016 by ELM ver.2012-10-06 from 001__elm20160622_192721__dat00.bin

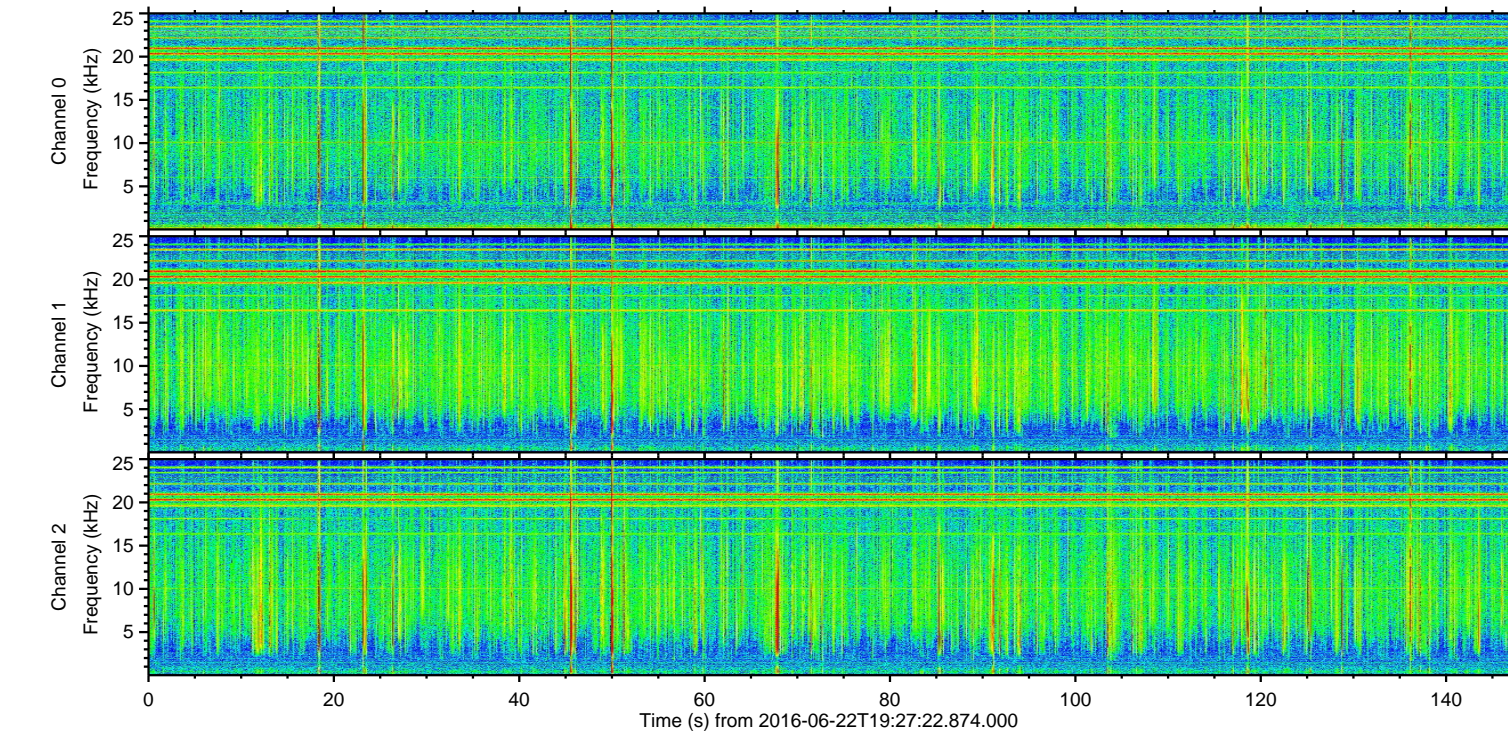
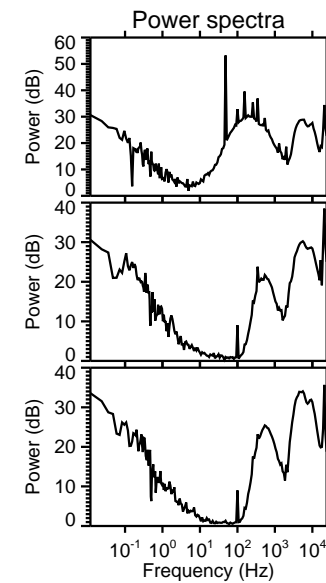
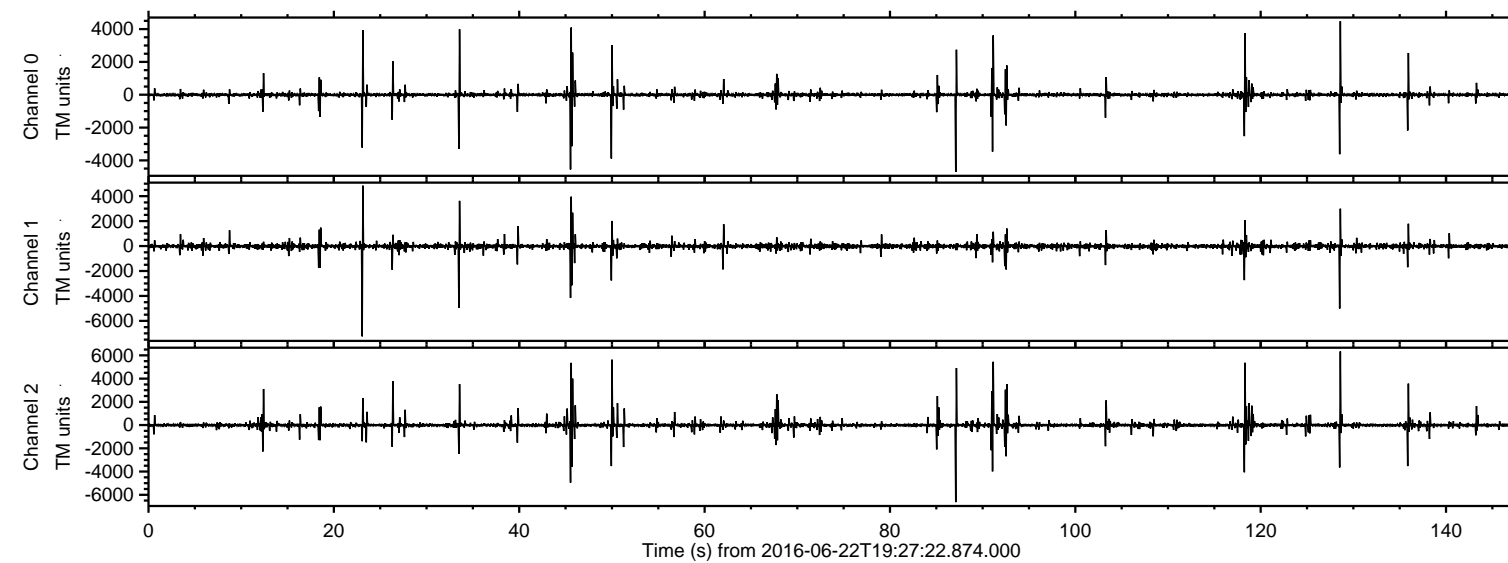
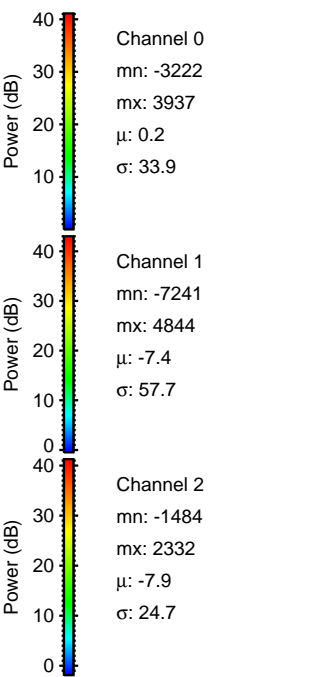
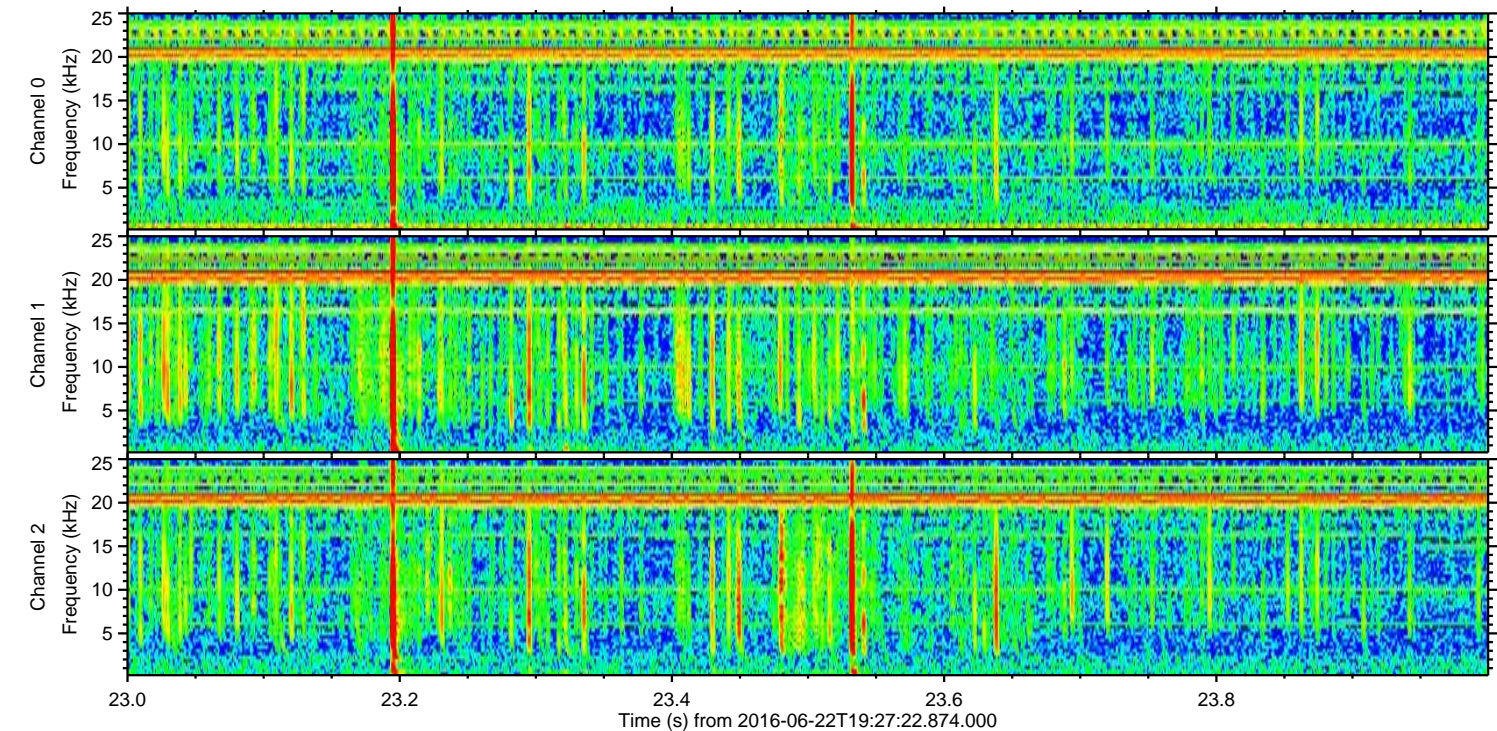
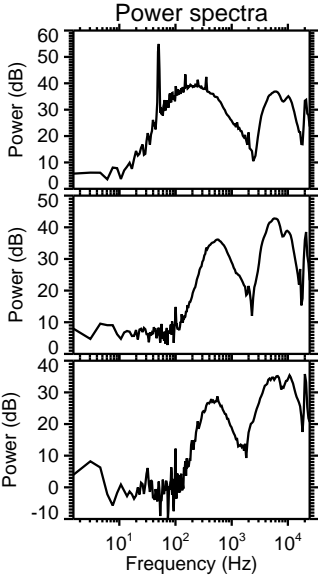
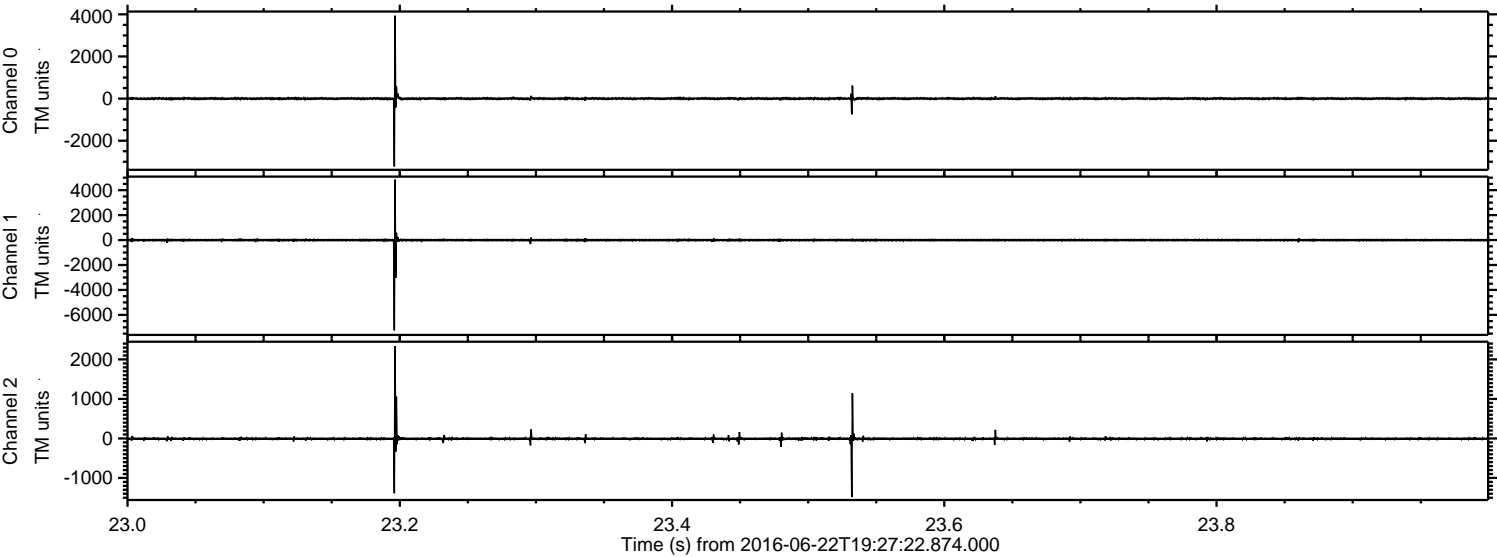

Processed Wed Jun 22 21:35:57 2016 by ELM ver.2012-10-06 from 001__elm20160622_192721__dat00.bin

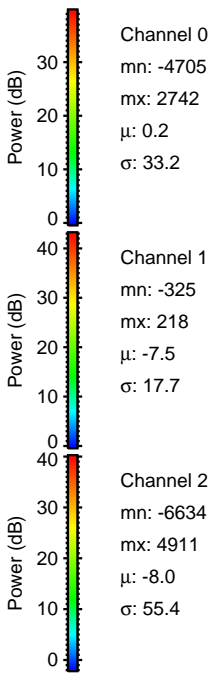
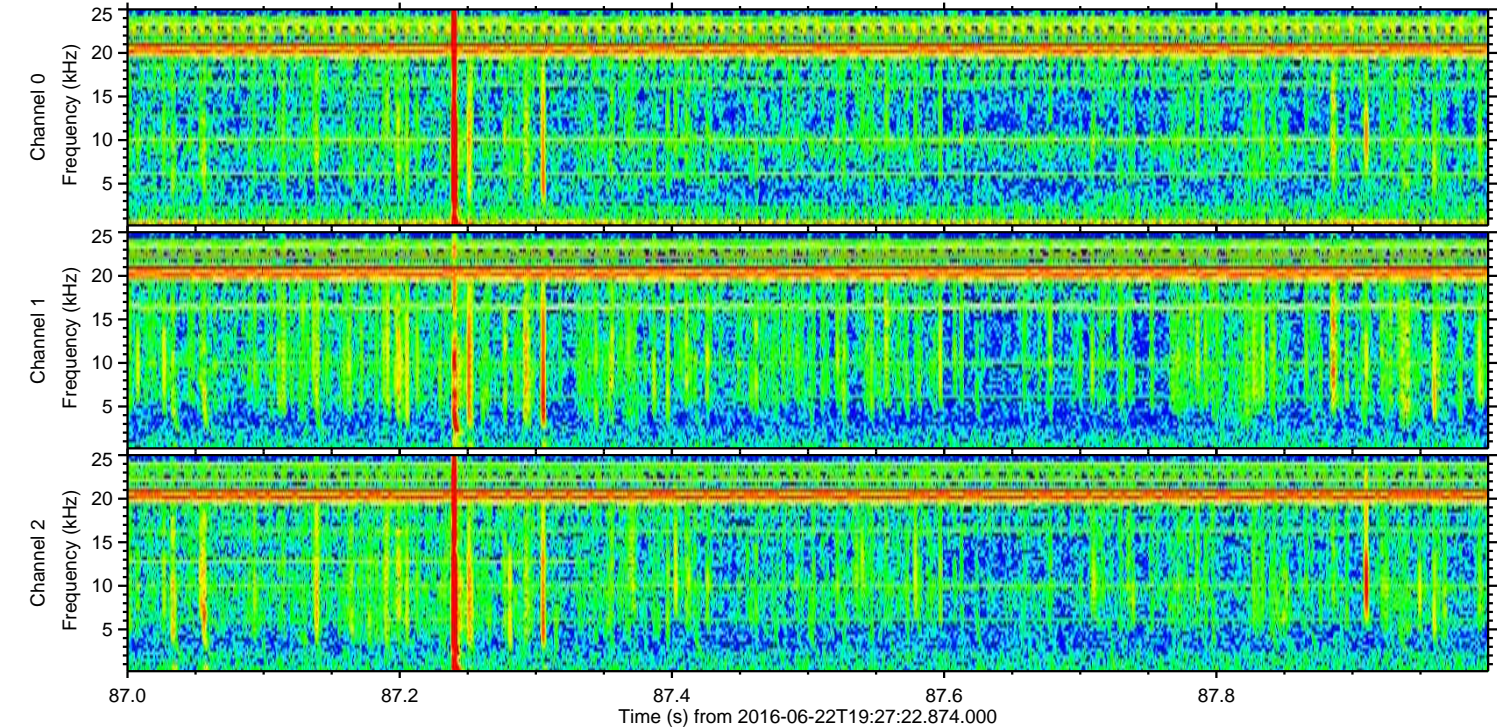
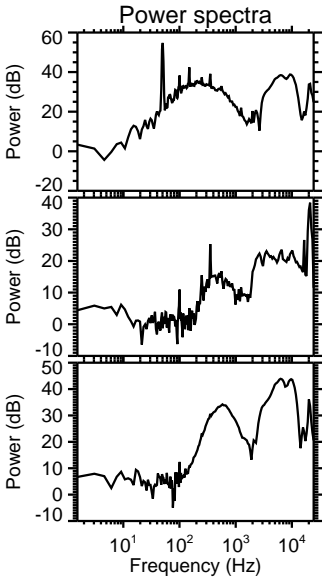
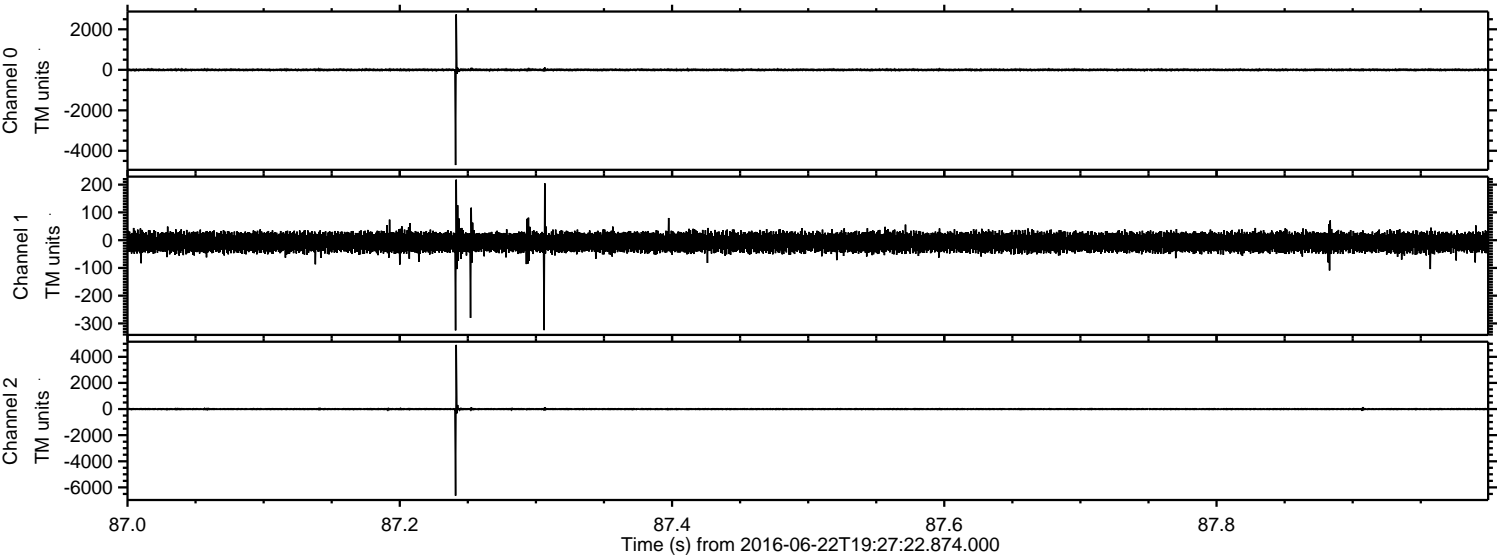

ELMAVAN 3D WAVEFORMS (Measured data sampled at 50 kHz) 51000 packets of 144 samples from 2016-06-22T19:27:22.874.000. Part 129/147

Processed Wed Jun 22 21:35:58 2016 by ELM ver.2012-10-06 from 001__elm20160622_192721__dat00.bin

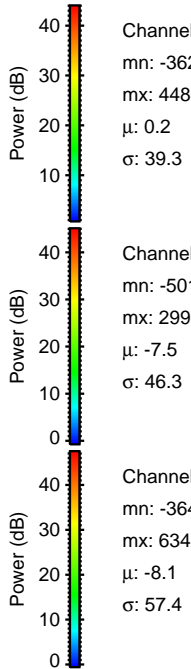
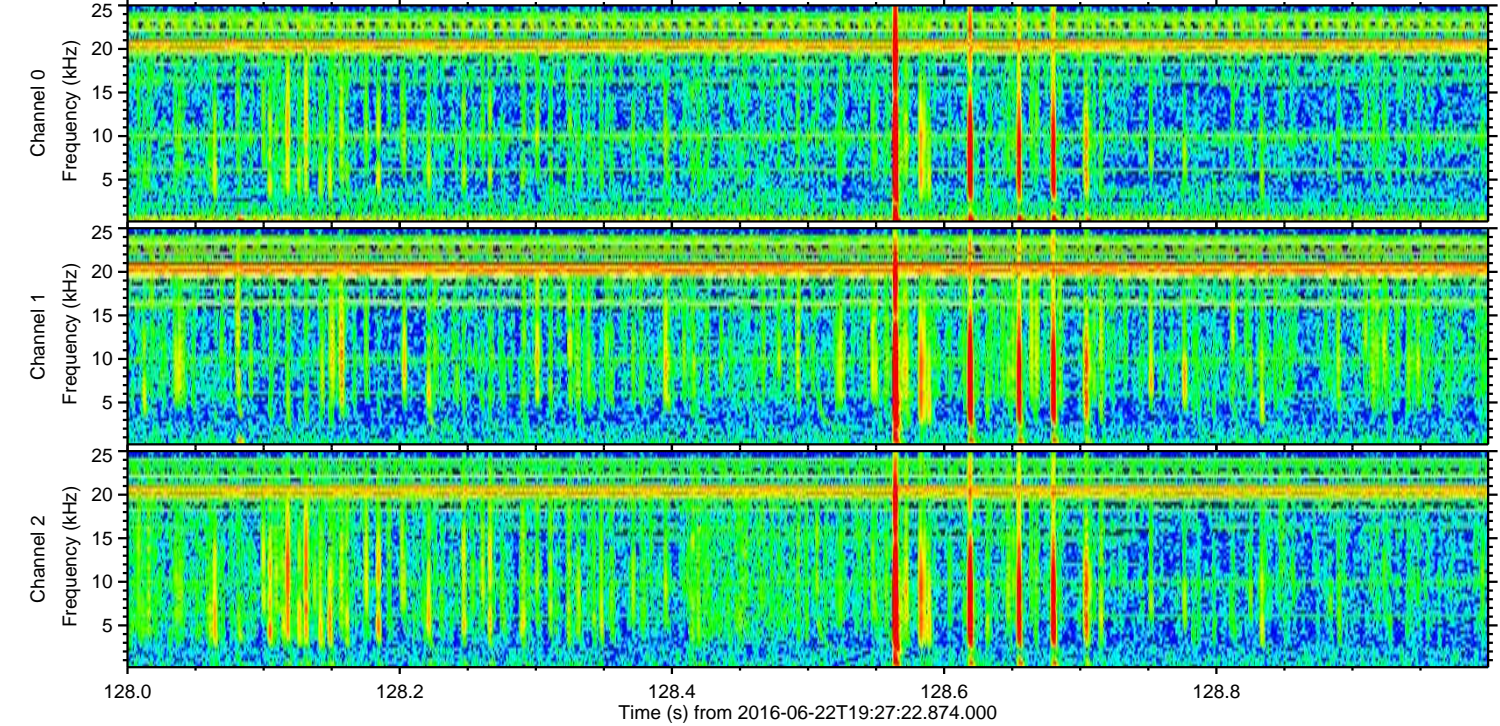
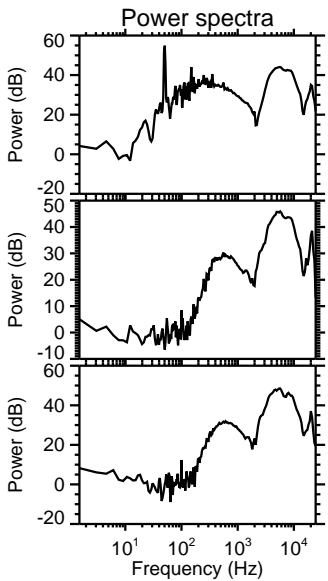
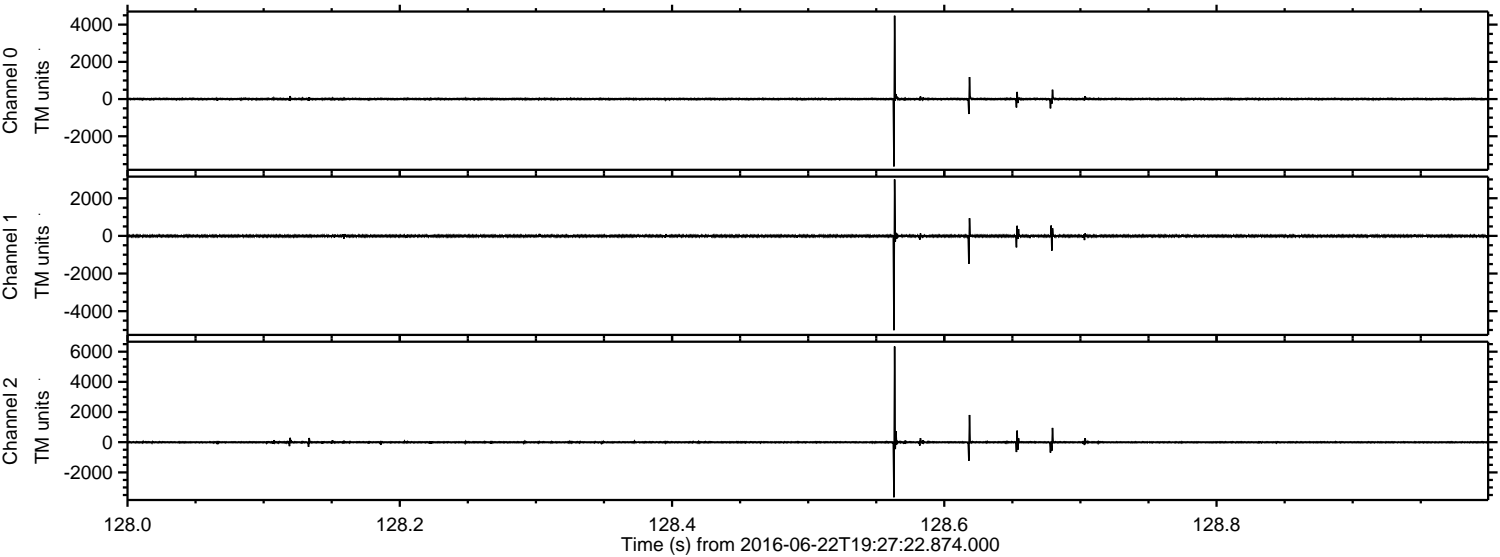

Processed Wed Jun 22 21:35:59 2016 by ELM ver.2012-10-06 from 001__elm20160622_192721__dat00.bin

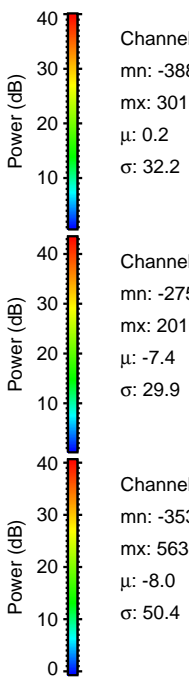
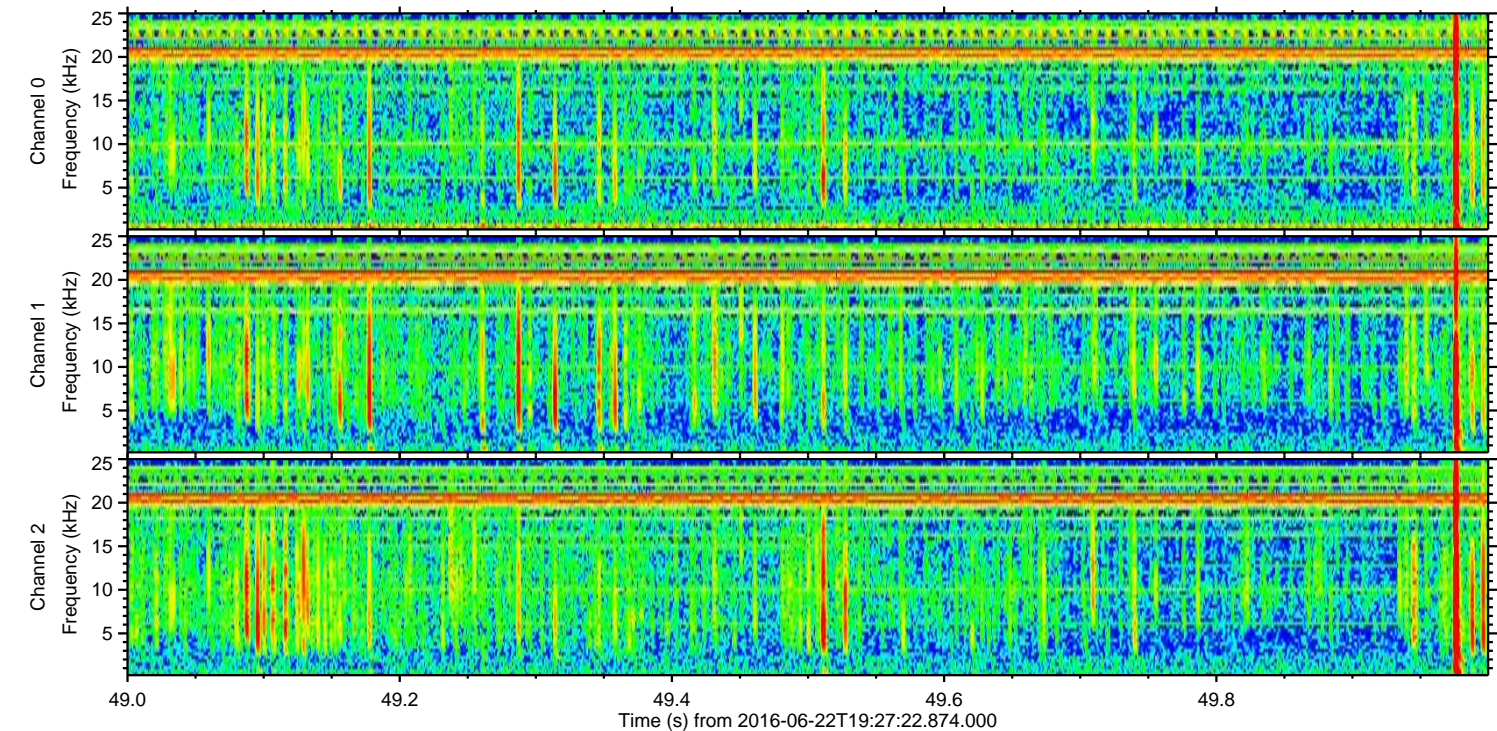
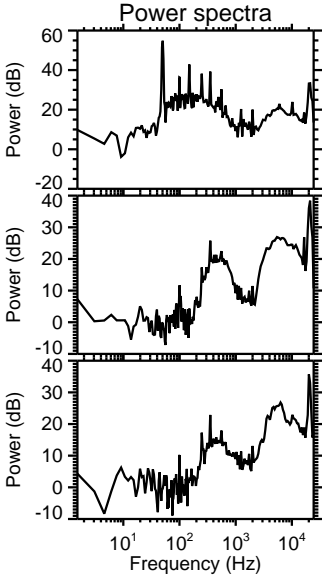
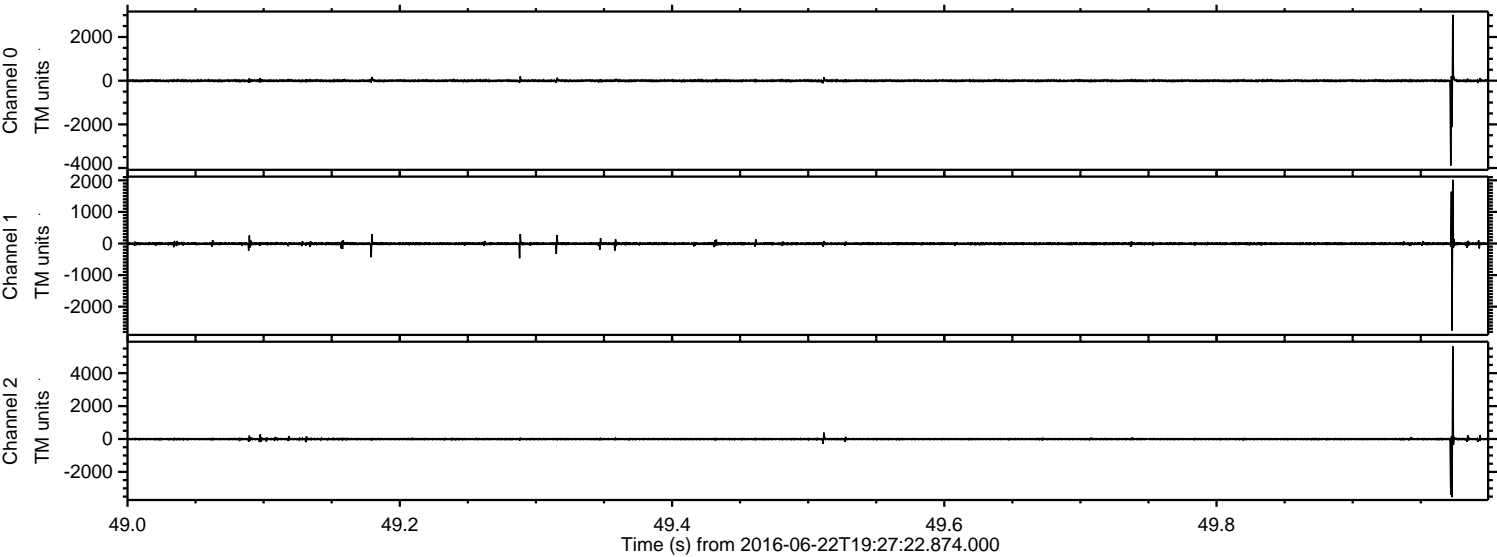

Processed Wed Jun 22 21:36:00 2016 by ELM ver.2012-10-06 from 001__elm20160622_192721__dat00.bin

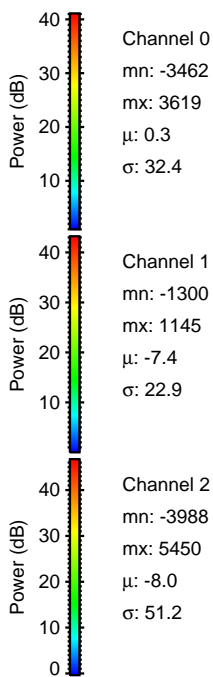
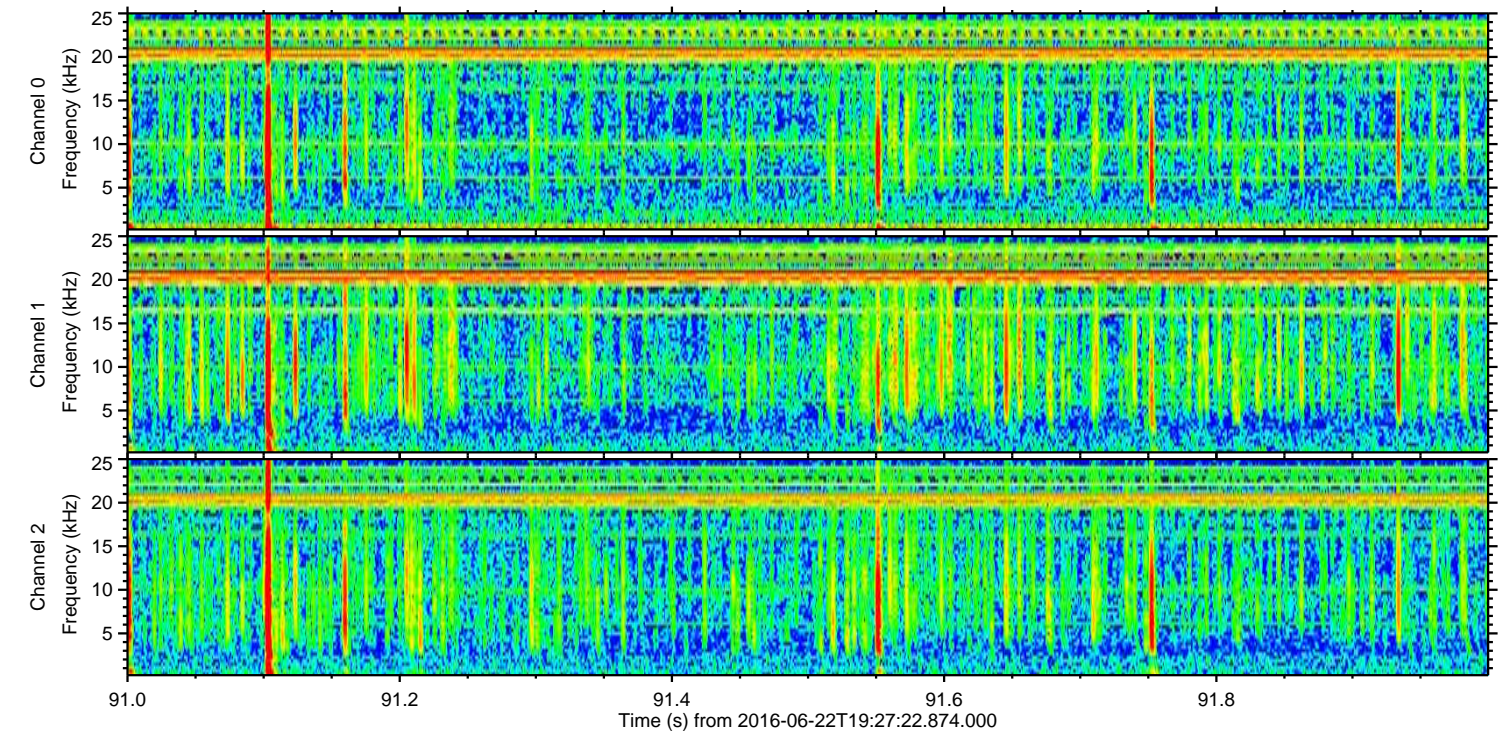
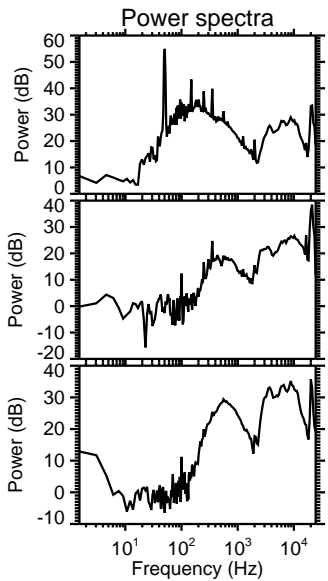
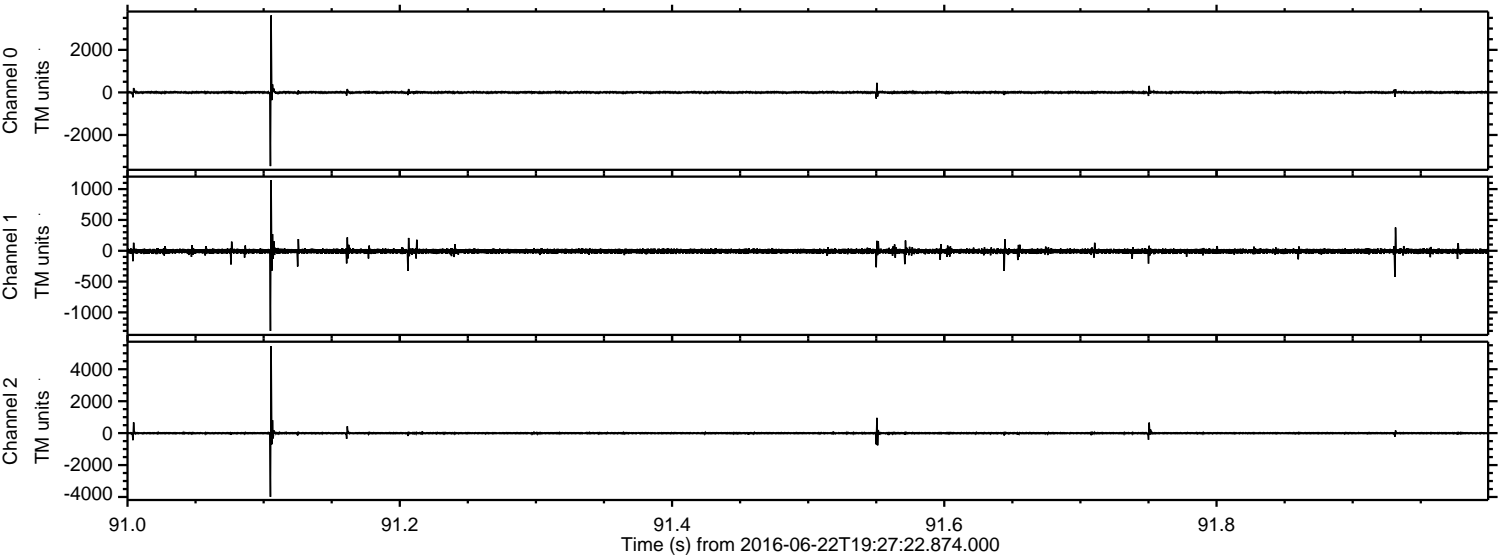

ELMAVAN 3D WAVEFORMS (Measured data sampled at 50 kHz) 51000 packets of 144 samples from 2016-06-22T19:27:22.874.000. Part 119/147

Processed Wed Jun 22 21:36:01 2016 by ELM ver.2012-10-06 from 001__elm20160622_192721__dat00.bin

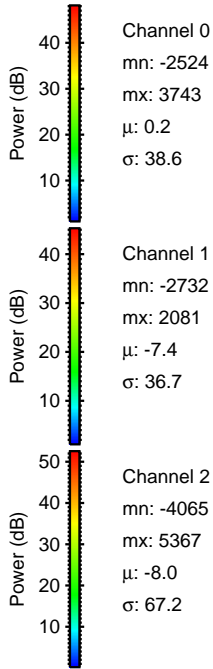
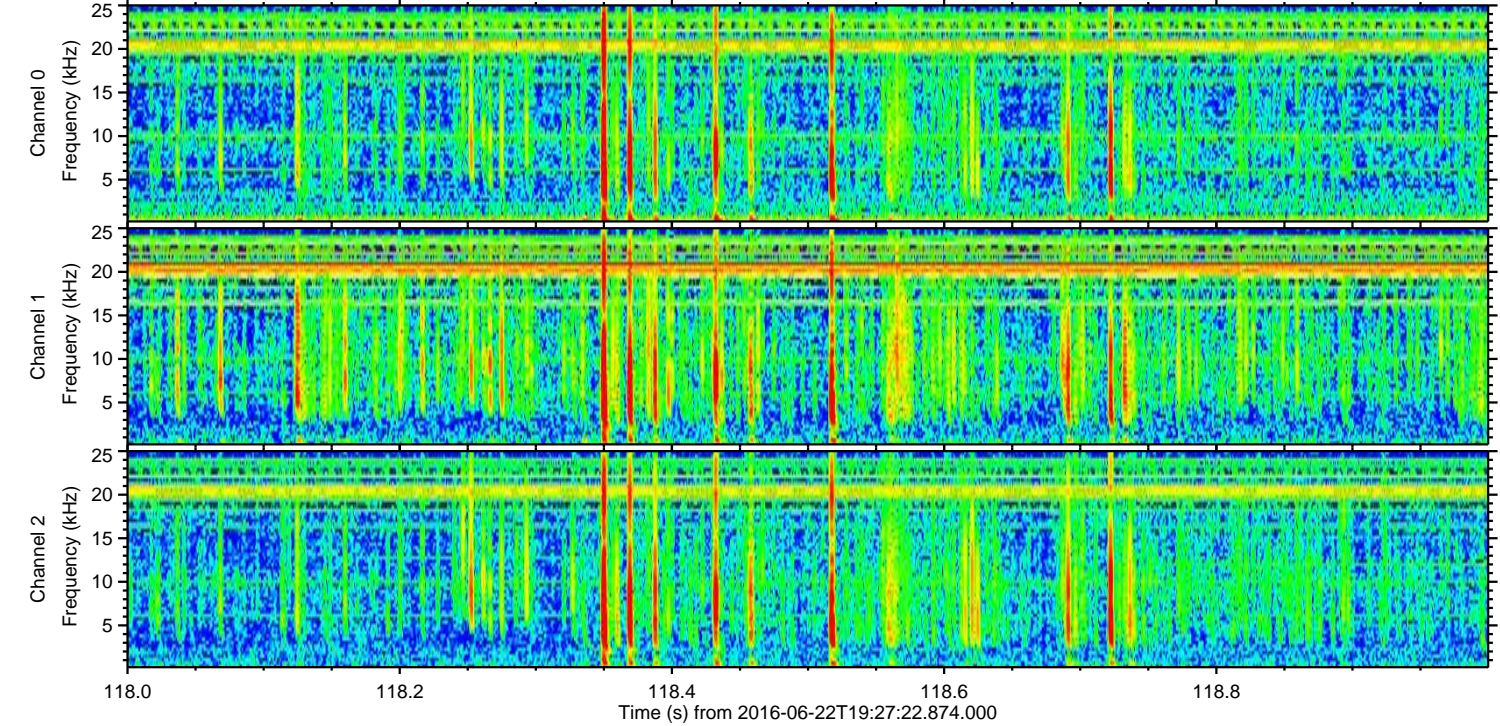
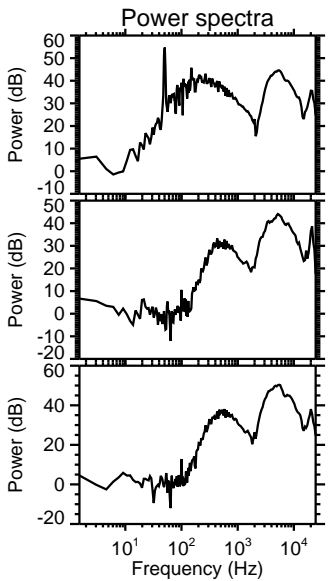
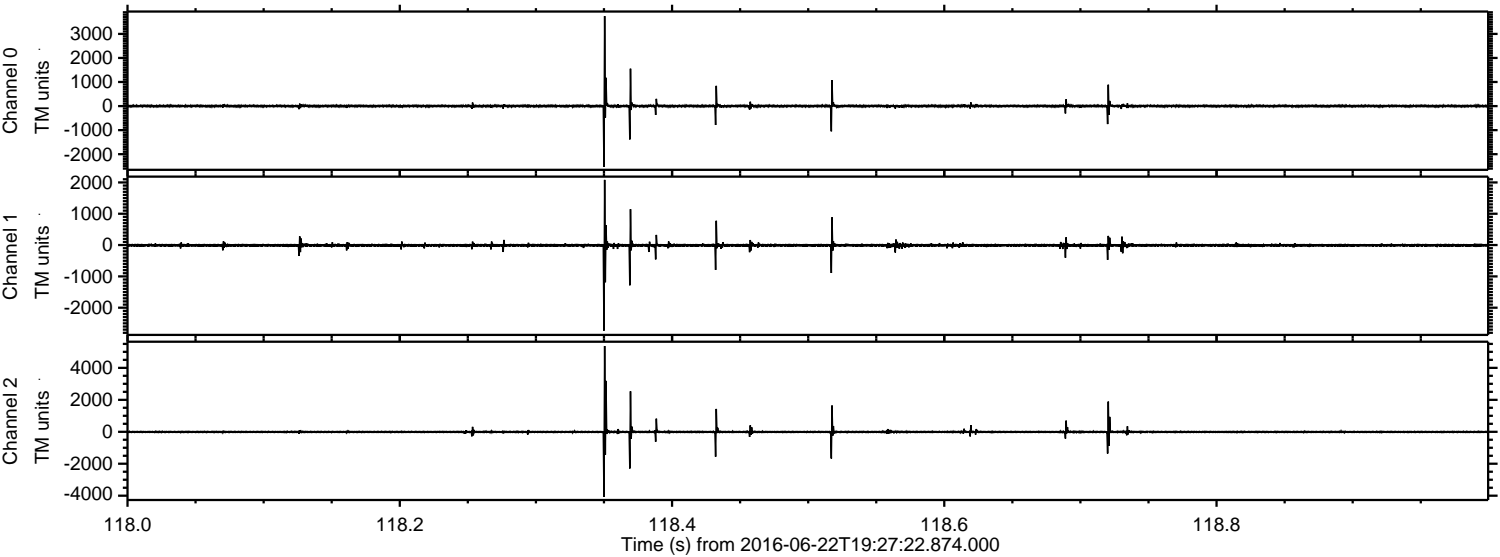

ELMAVAN 3D WAVEFORMS (Measured data sampled at 50 kHz) 51000 packets of 144 samples from 2016-06-22T19:27:22.874.000. Part 46/147

Processed Wed Jun 22 21:36:02 2016 by ELM ver.2012-10-06 from 001__elm20160622_192721__dat00.bin

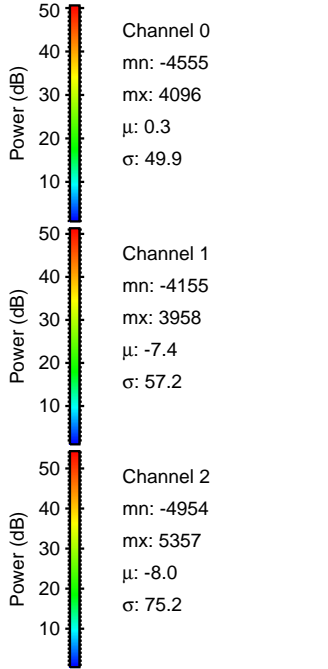
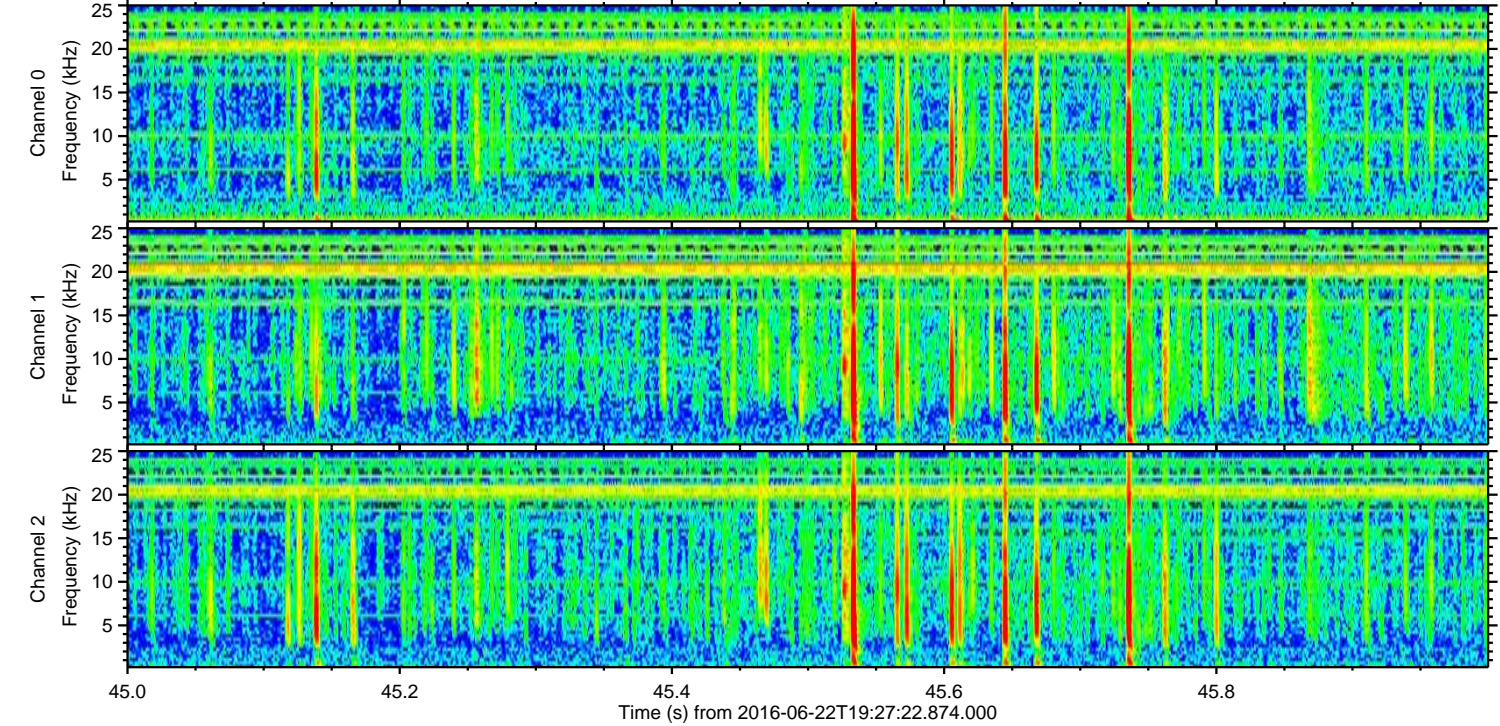
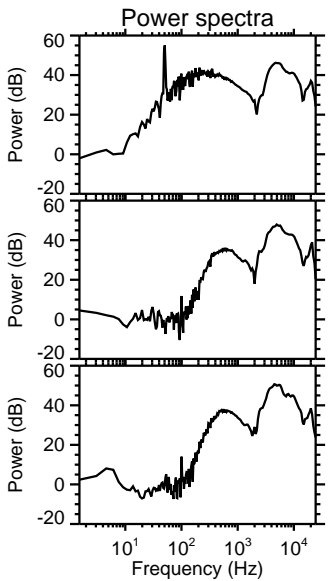
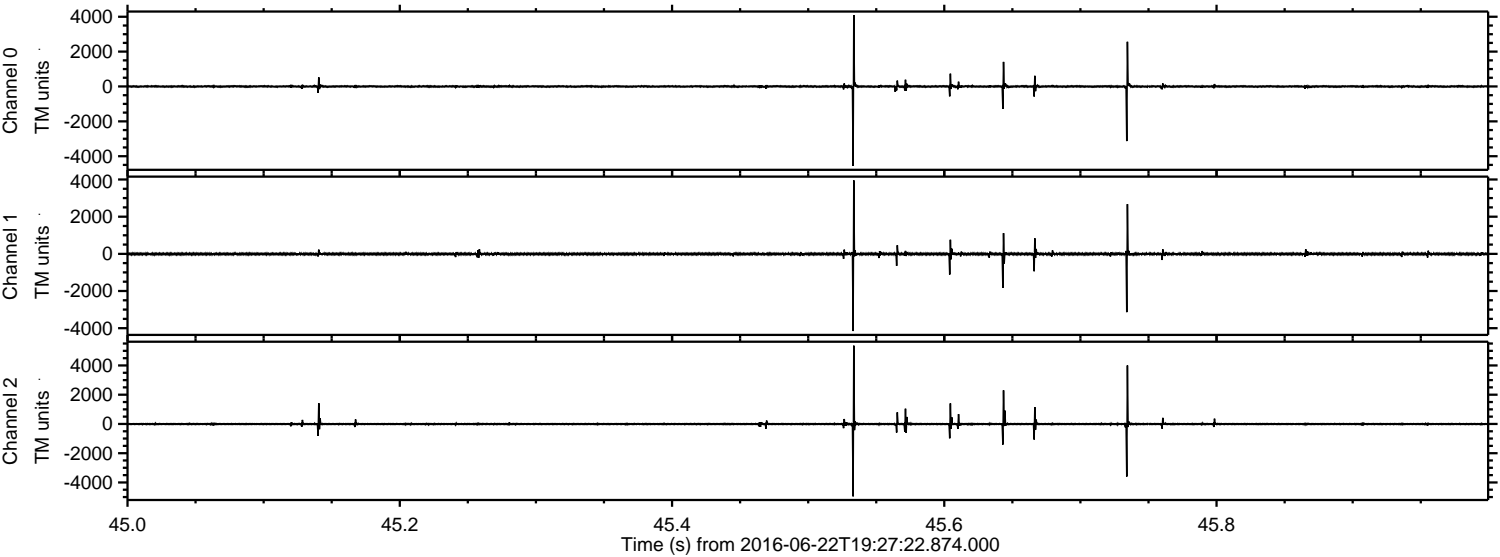

Processed Wed Jun 22 21:36:03 2016 by ELM ver.2012-10-06 from 001__elm20160622_192721__dat00.bin

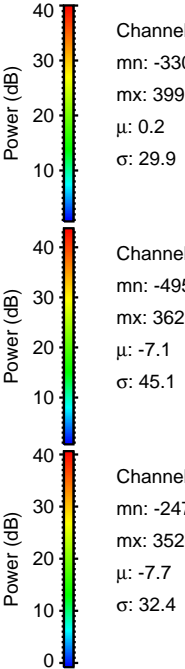
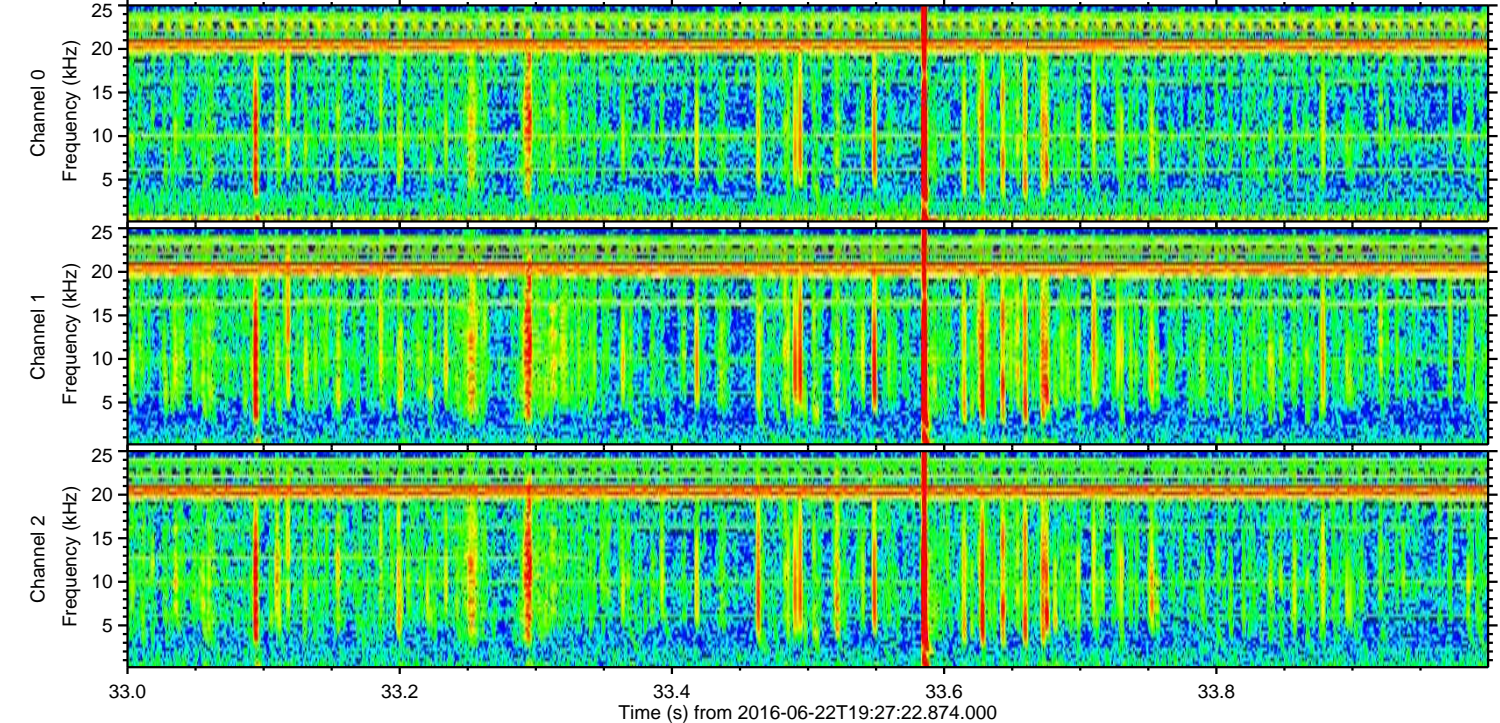
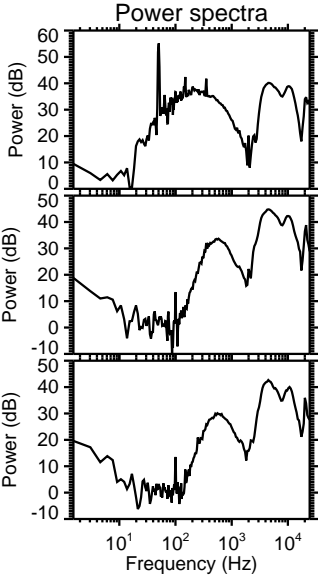
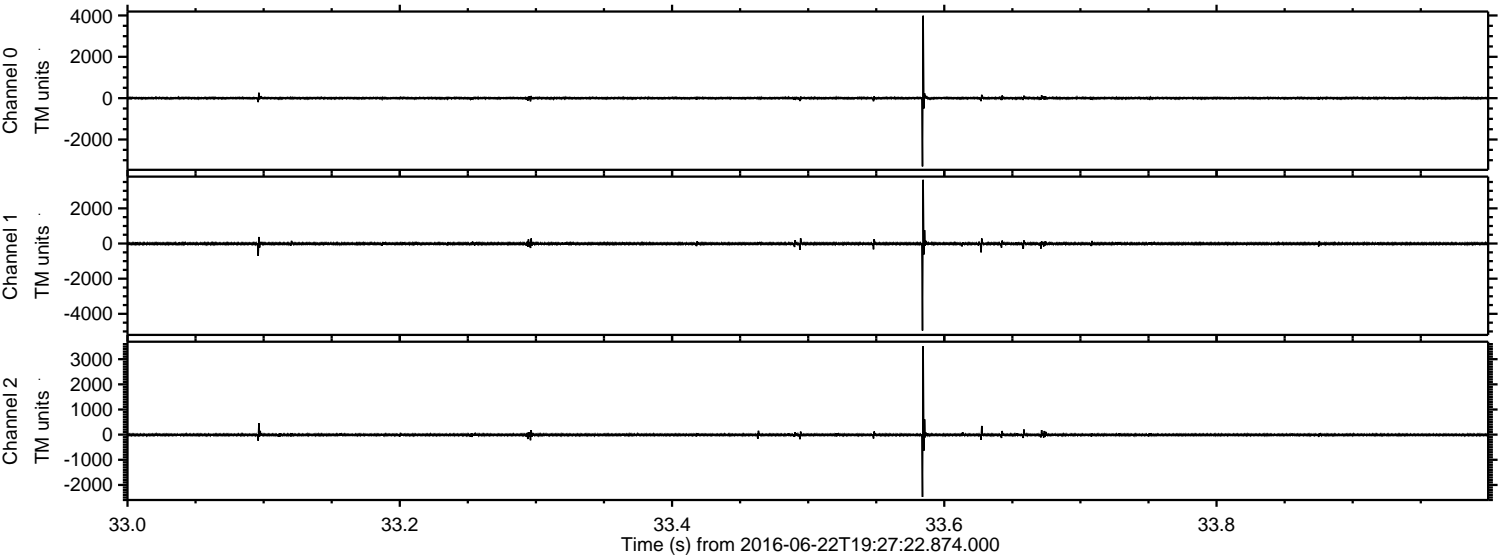

Processed Wed Jun 22 21:36:04 2016 by ELM ver.2012-10-06 from 001__elm20160622_192721__dat00.bin

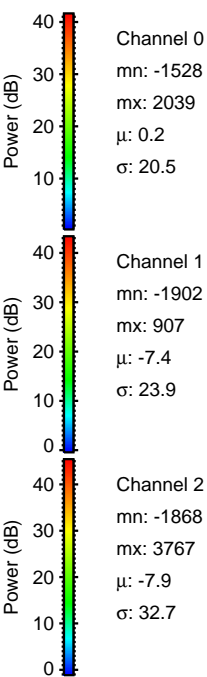
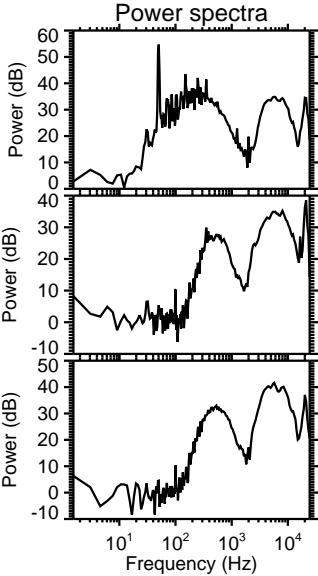
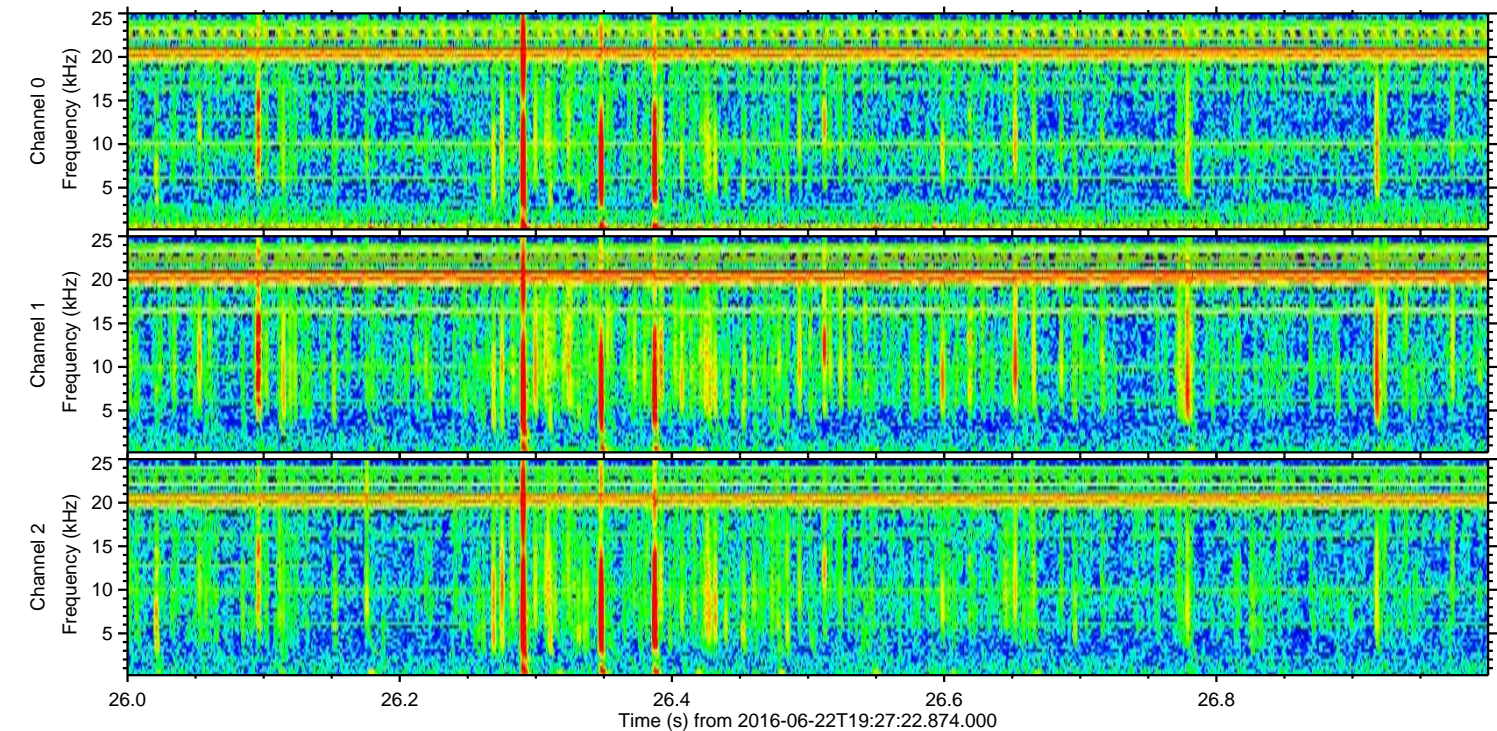
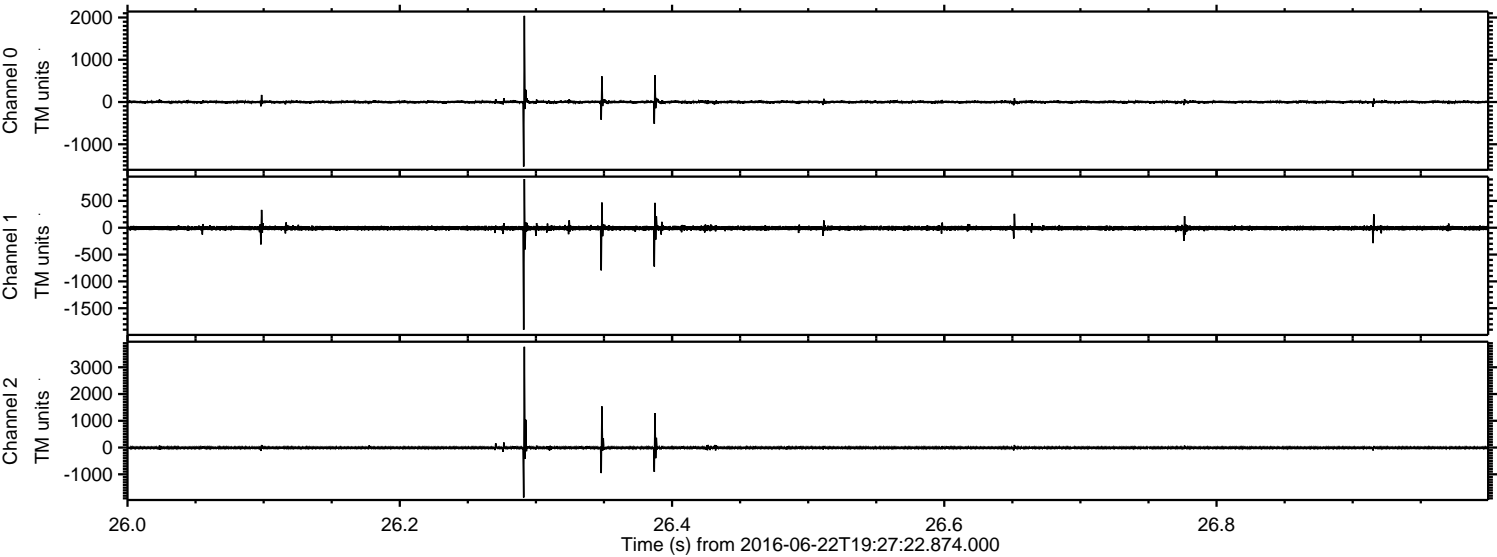

Channel 0
mn: -1528
mx: 2039
 μ : 0.2
 σ : 20.5

Channel 1
mn: -1902
mx: 907
 μ : -7.4
 σ : 23.9

Channel 2
mn: -1868
mx: 3767
 μ : -7.9
 σ : 32.7

Processed Wed Jun 22 21:36:05 2016 by ELM ver.2012-10-06 from 001__elm20160622_192721__dat00.bin

