

ELMAVAN 3D WAVEFORMS (Measured data sampled at 50 kHz) 51000 packets of 144 samples from 2016-06-20T03:59:46.881.999.

Processed Mon Jun 20 06:10:40 2016 by ELM ver.2012-10-06 from 001__elm20160620_035945__dat00.bin

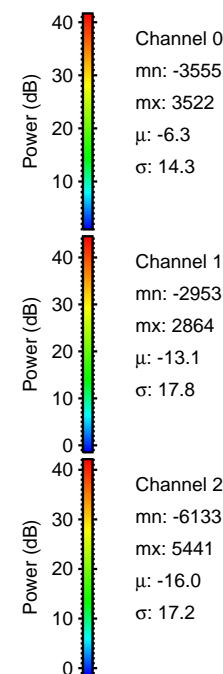

Processed Mon Jun 20 06:10:56 2016 by ELM ver.2012-10-06 from 001__elm20160620_035945__dat00.bin

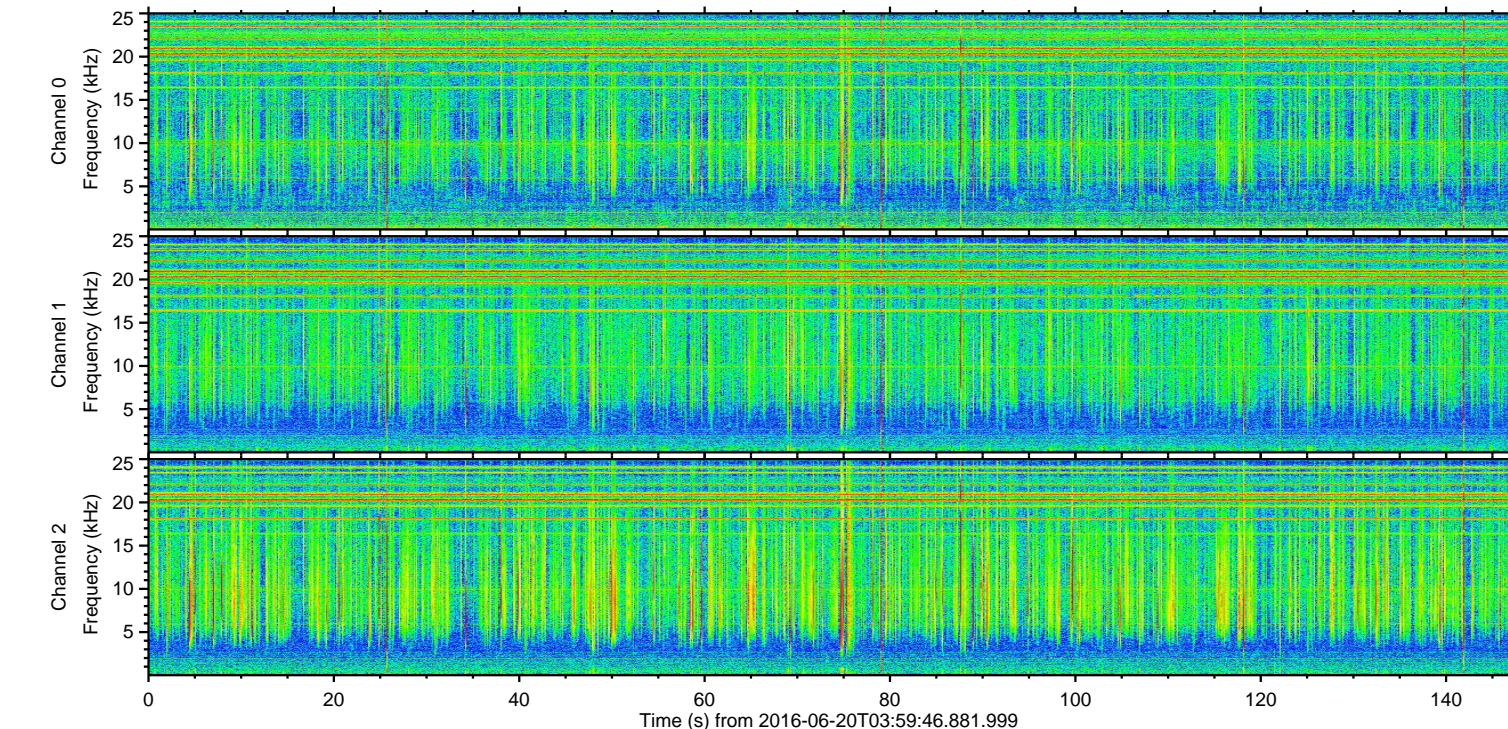
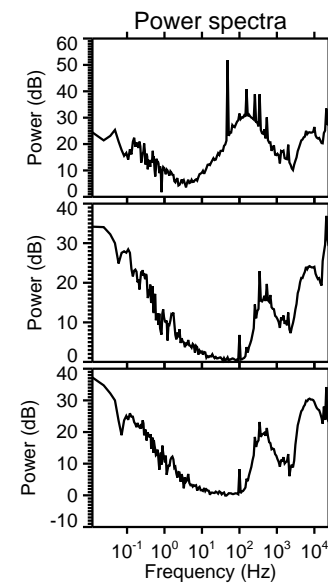
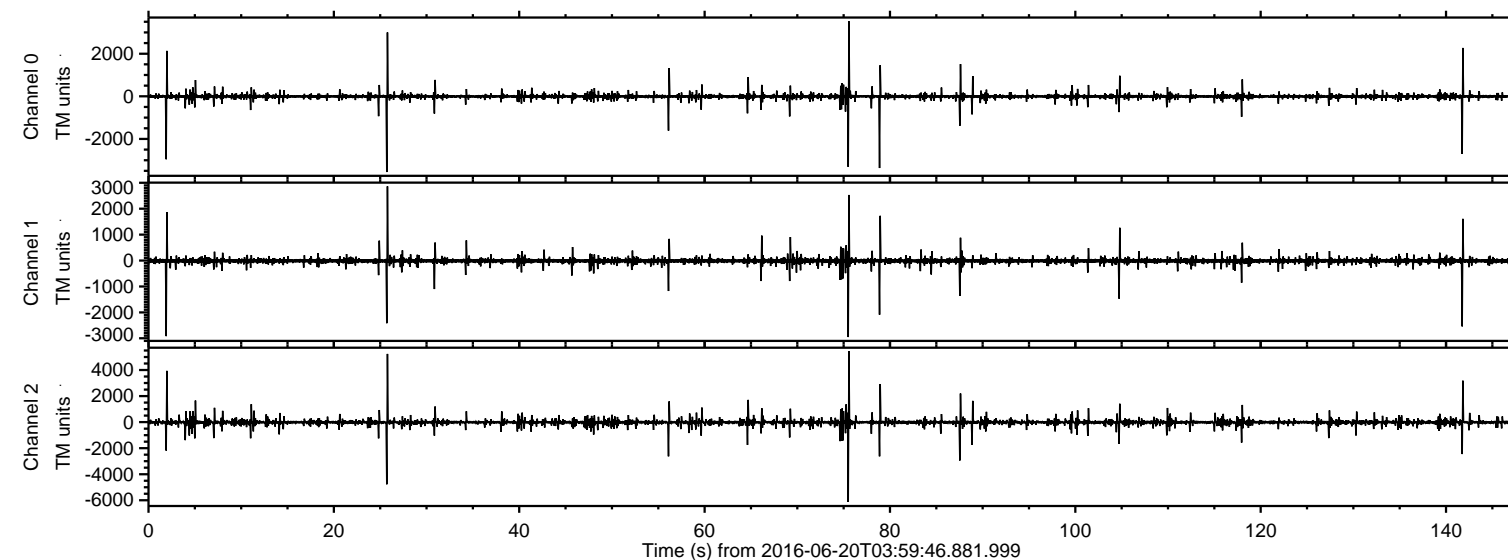
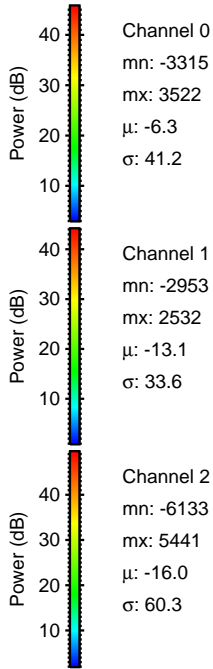
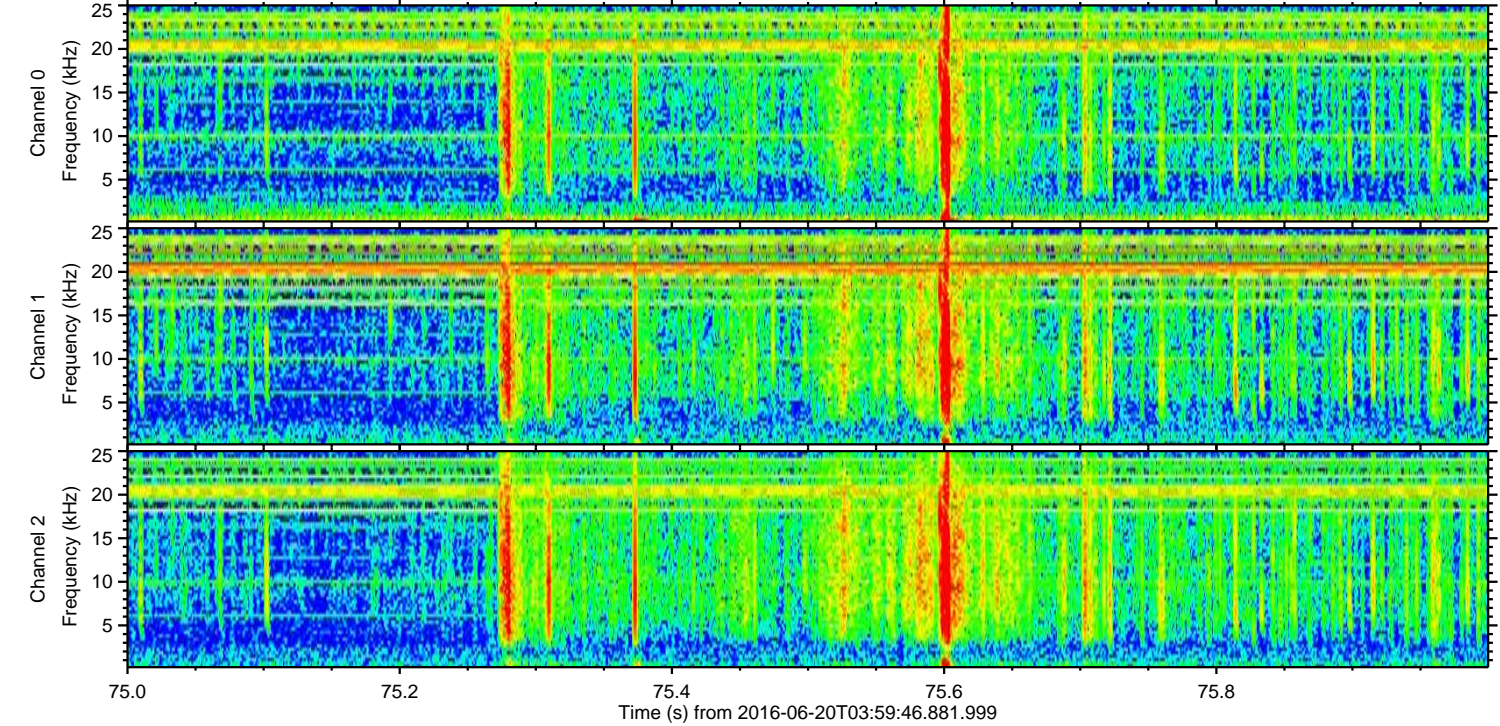
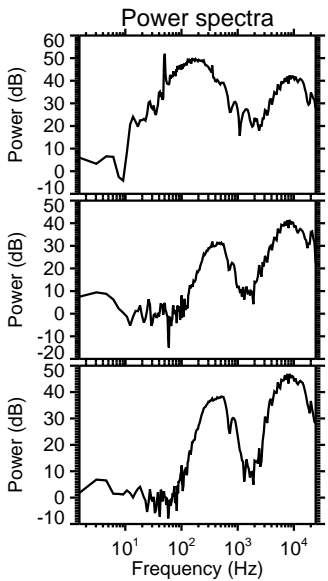
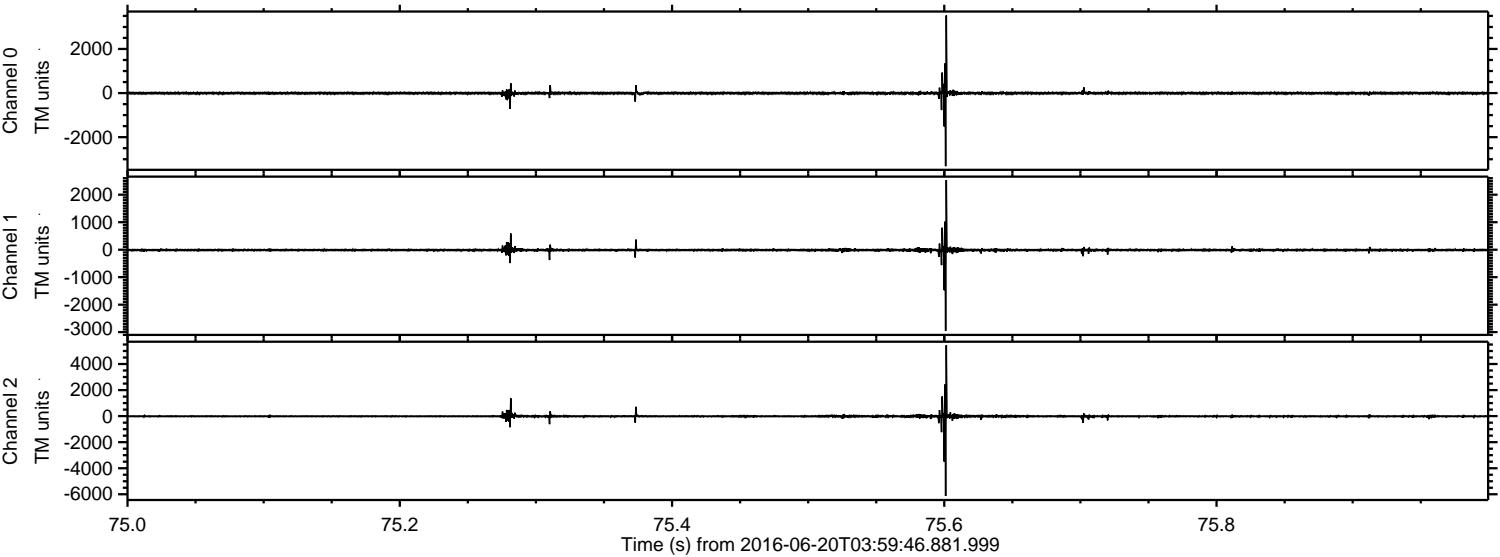

Channel 0
mn: -3315
mx: 3522
 μ : -6.3
 σ : 41.2

Channel 1
mn: -2953
mx: 2532
 μ : -13.1
 σ : 33.6

Channel 2
mn: -6133
mx: 5441
 μ : -16.0
 σ : 60.3

Processed Mon Jun 20 06:10:57 2016 by ELM ver.2012-10-06 from 001__elm20160620_035945__dat00.bin

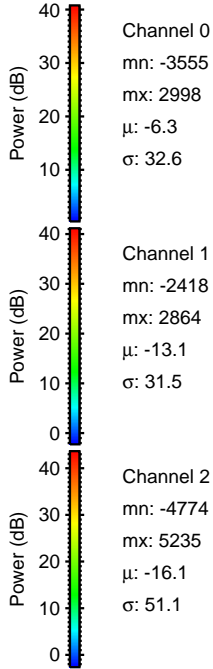
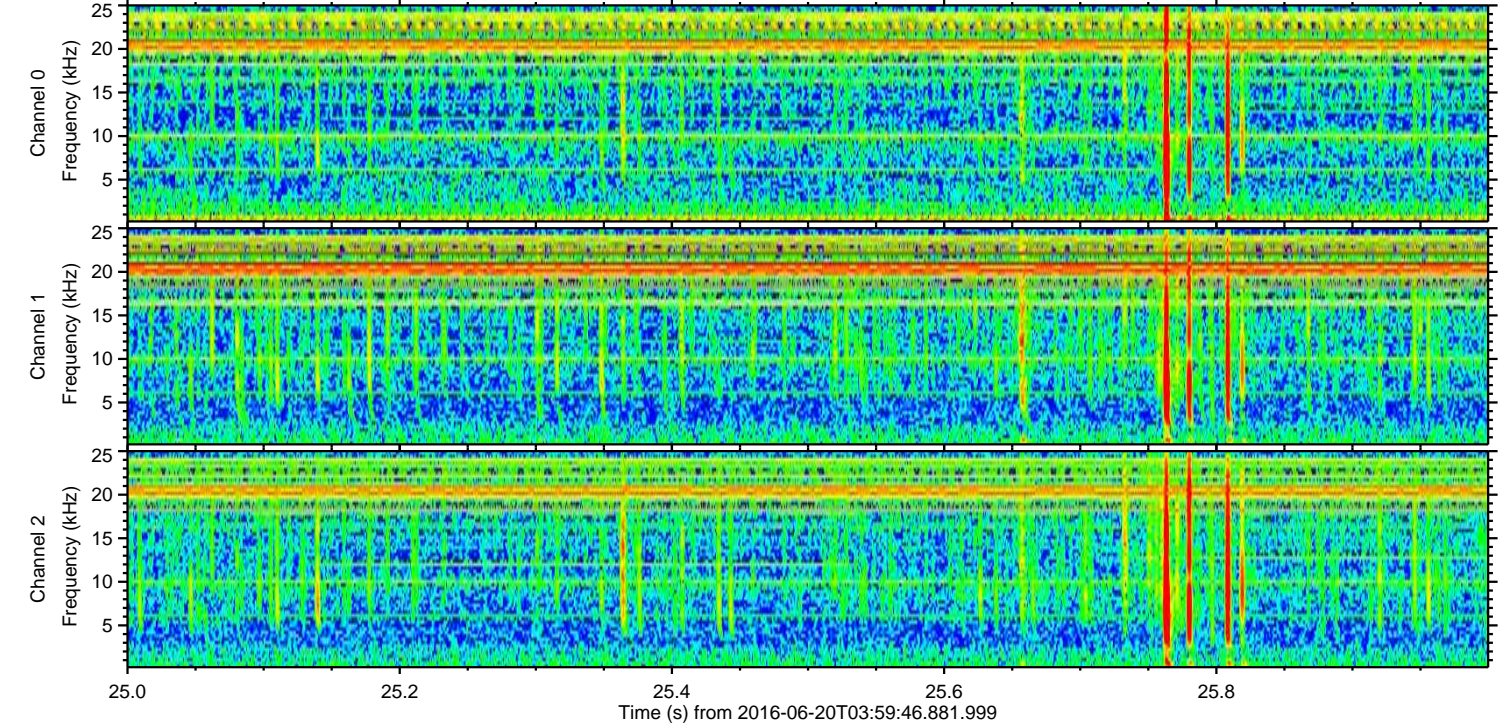
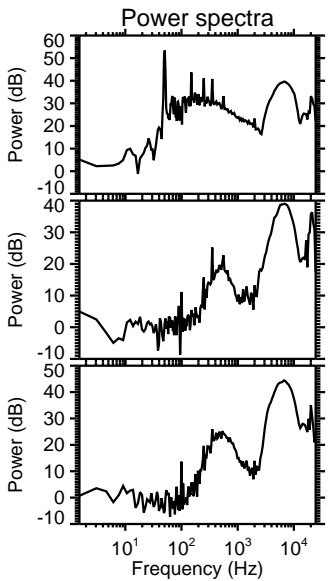
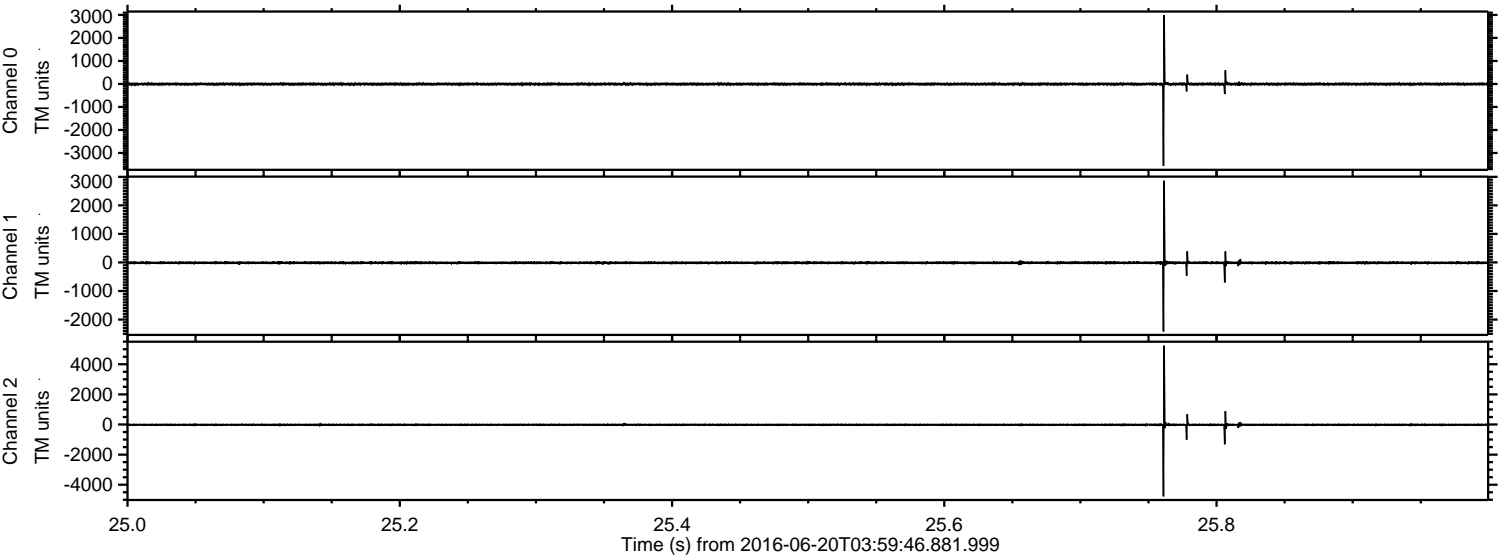

Processed Mon Jun 20 06:10:58 2016 by ELM ver.2012-10-06 from 001__elm20160620_035945__dat00.bin

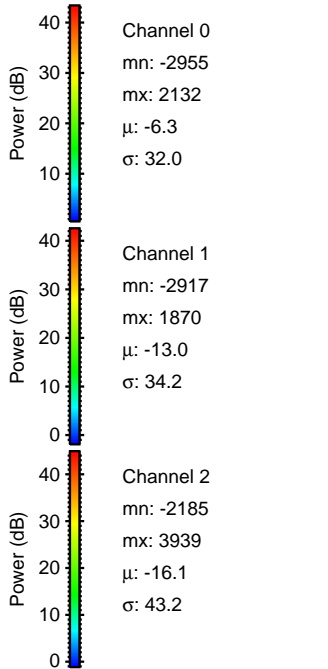
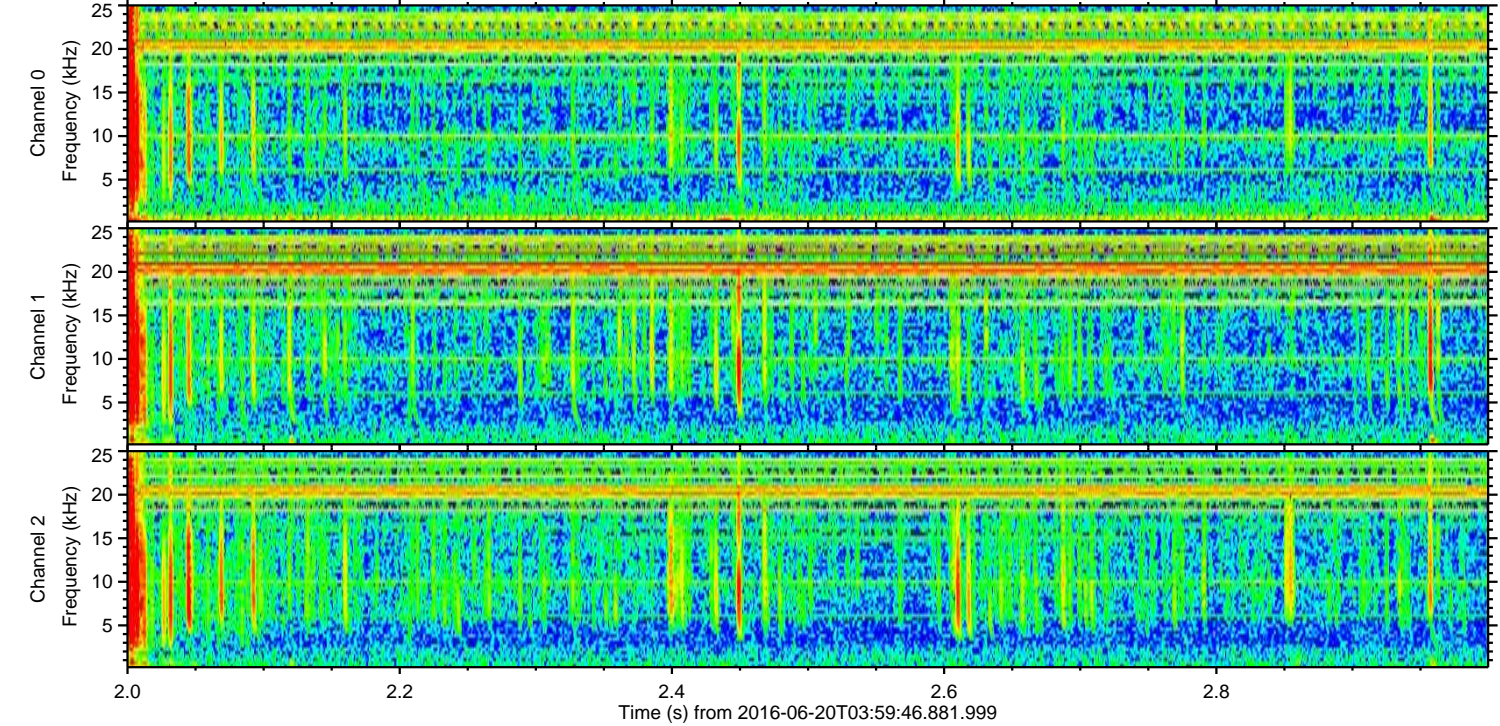
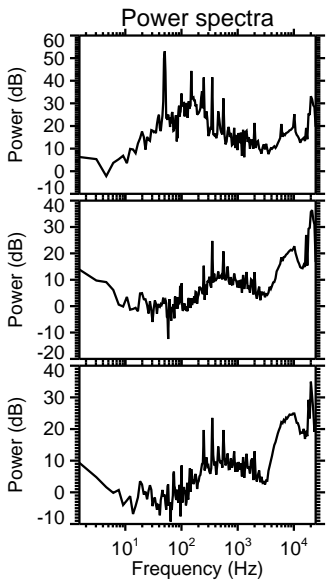
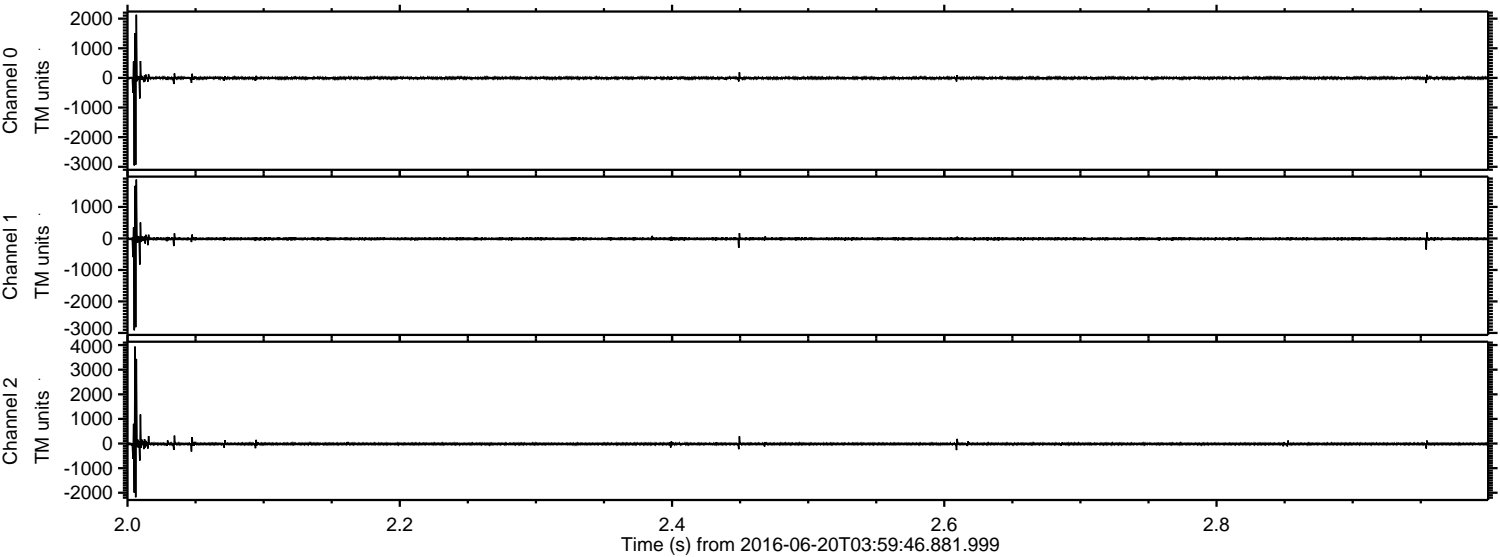

ELMAVAN 3D WAVEFORMS (Measured data sampled at 50 kHz) 51000 packets of 144 samples from 2016-06-20T03:59:46.881.999. Part 79/147

Processed Mon Jun 20 06:10:59 2016 by ELM ver.2012-10-06 from 001__elm20160620_035945__dat00.bin

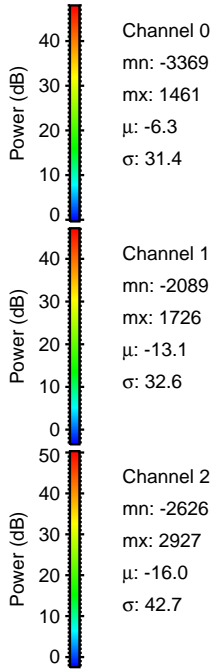
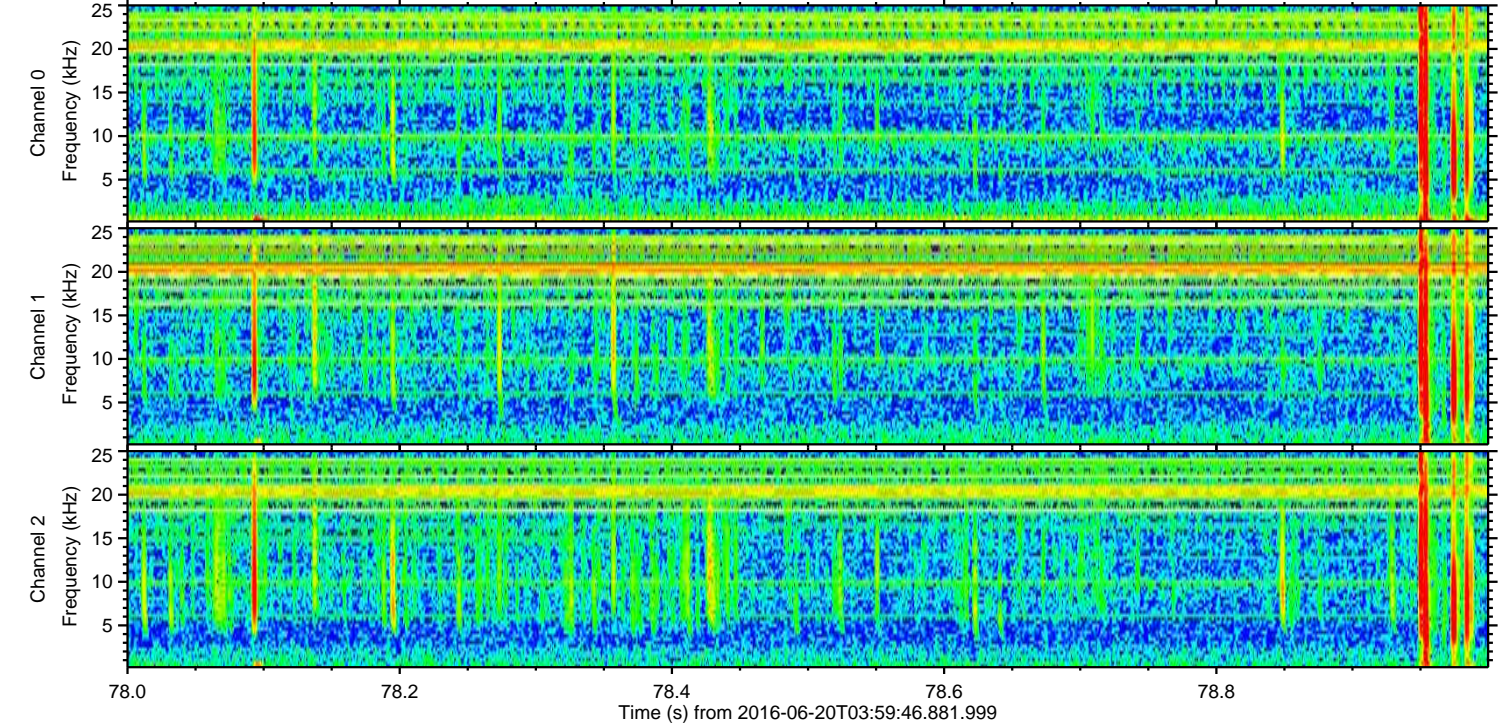
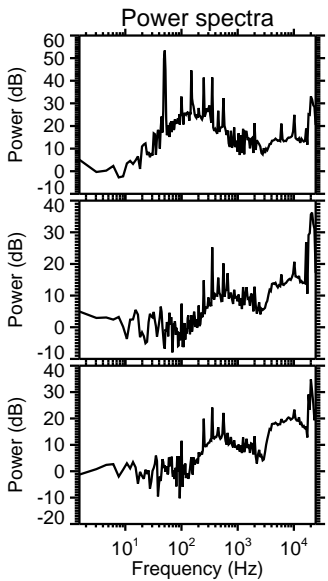
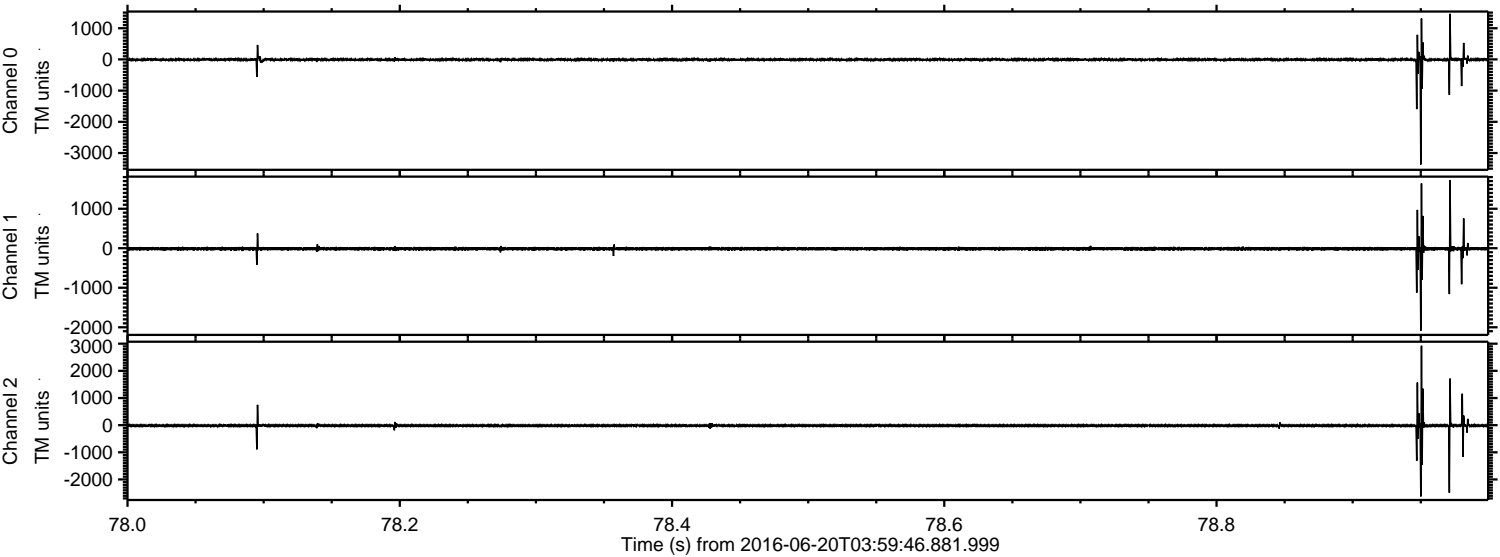

ELMAVAN 3D WAVEFORMS (Measured data sampled at 50 kHz) 51000 packets of 144 samples from 2016-06-20T03:59:46.881.999. Part 142/147

Processed Mon Jun 20 06:11:00 2016 by ELM ver.2012-10-06 from 001__elm20160620_035945__dat00.bin

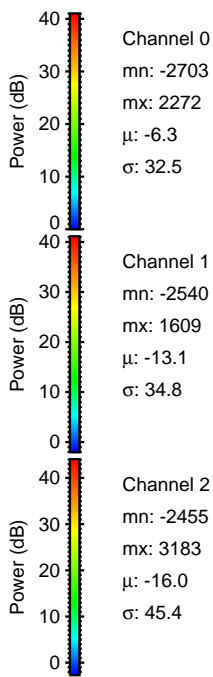
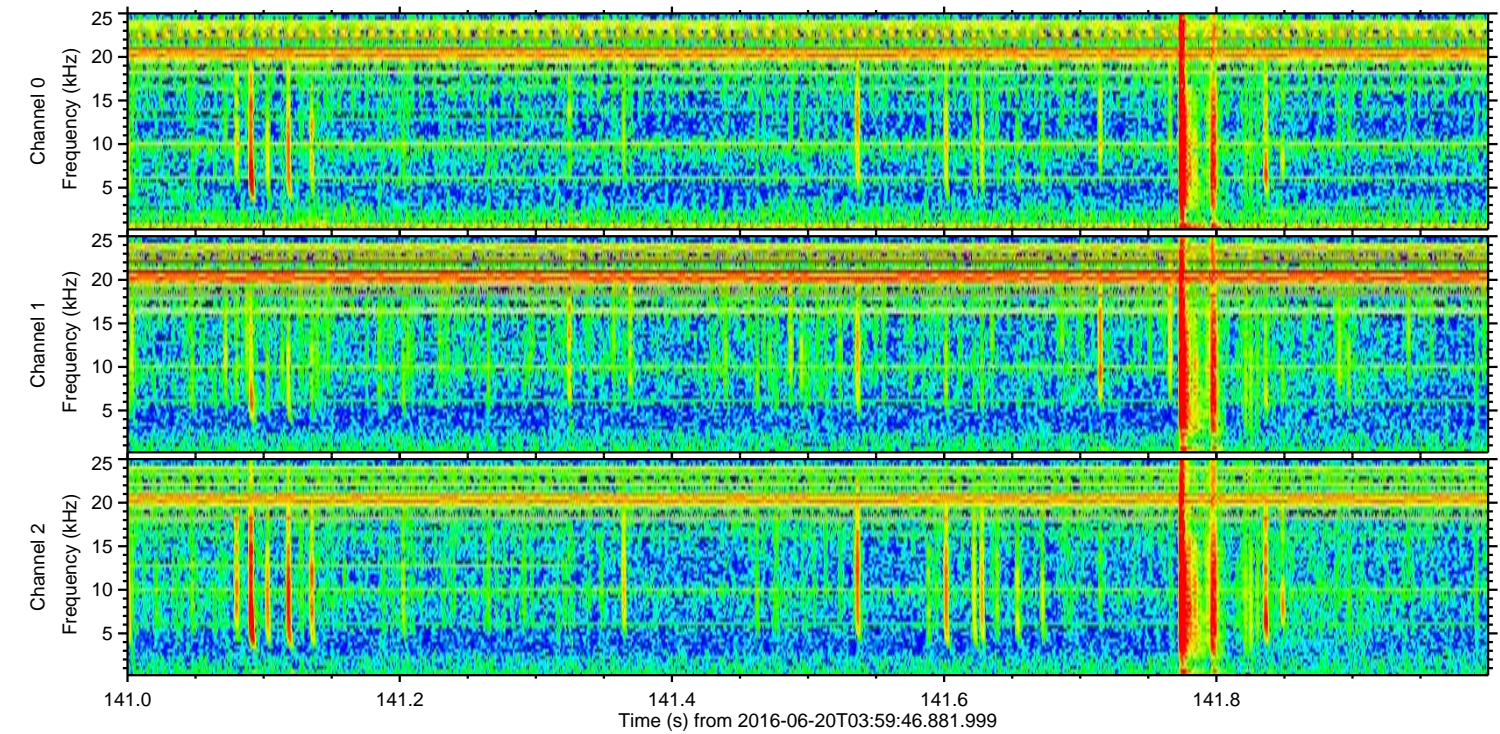
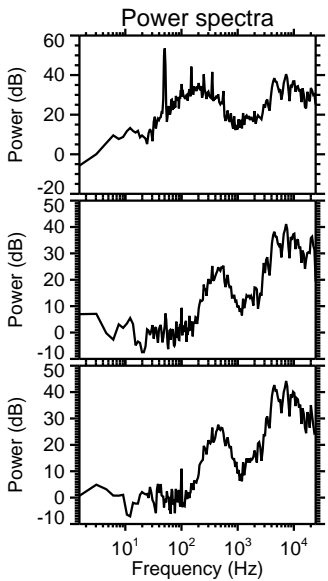
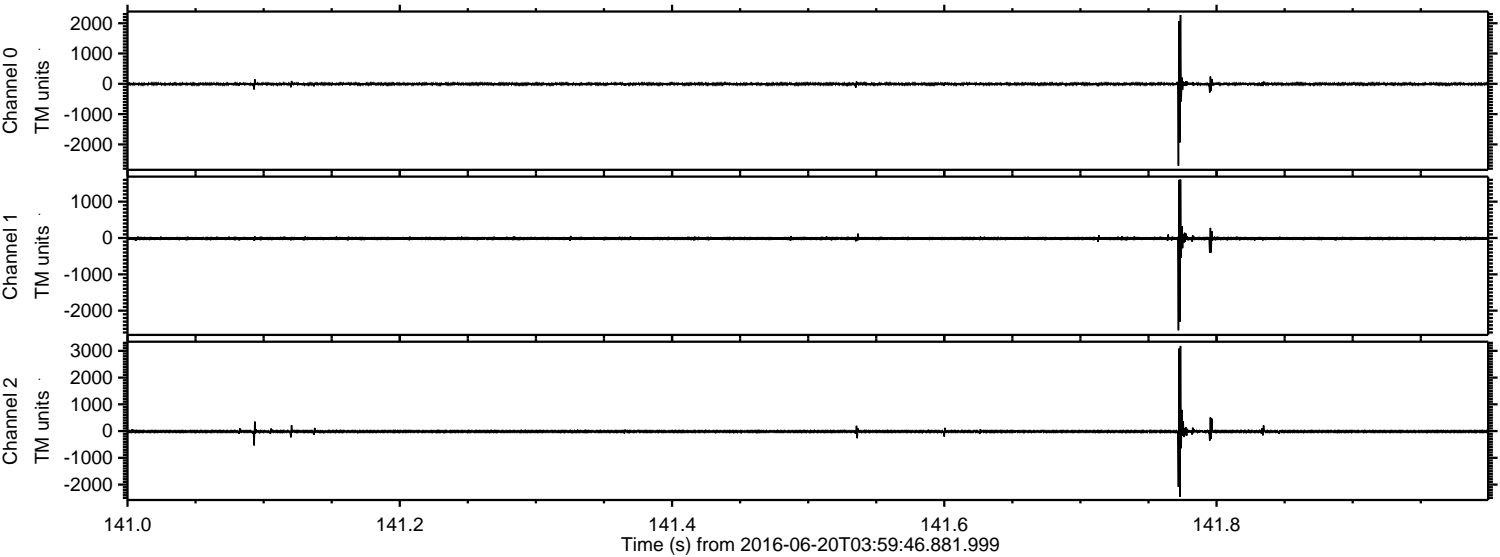

ELMAVAN 3D WAVEFORMS (Measured data sampled at 50 kHz) 51000 packets of 144 samples from 2016-06-20T03:59:46.881.999. Part 88/147

Processed Mon Jun 20 06:11:01 2016 by ELM ver.2012-10-06 from 001__elm20160620_035945__dat00.bin

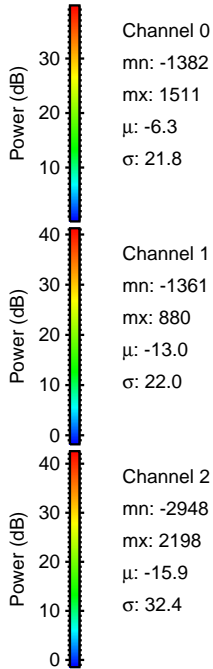
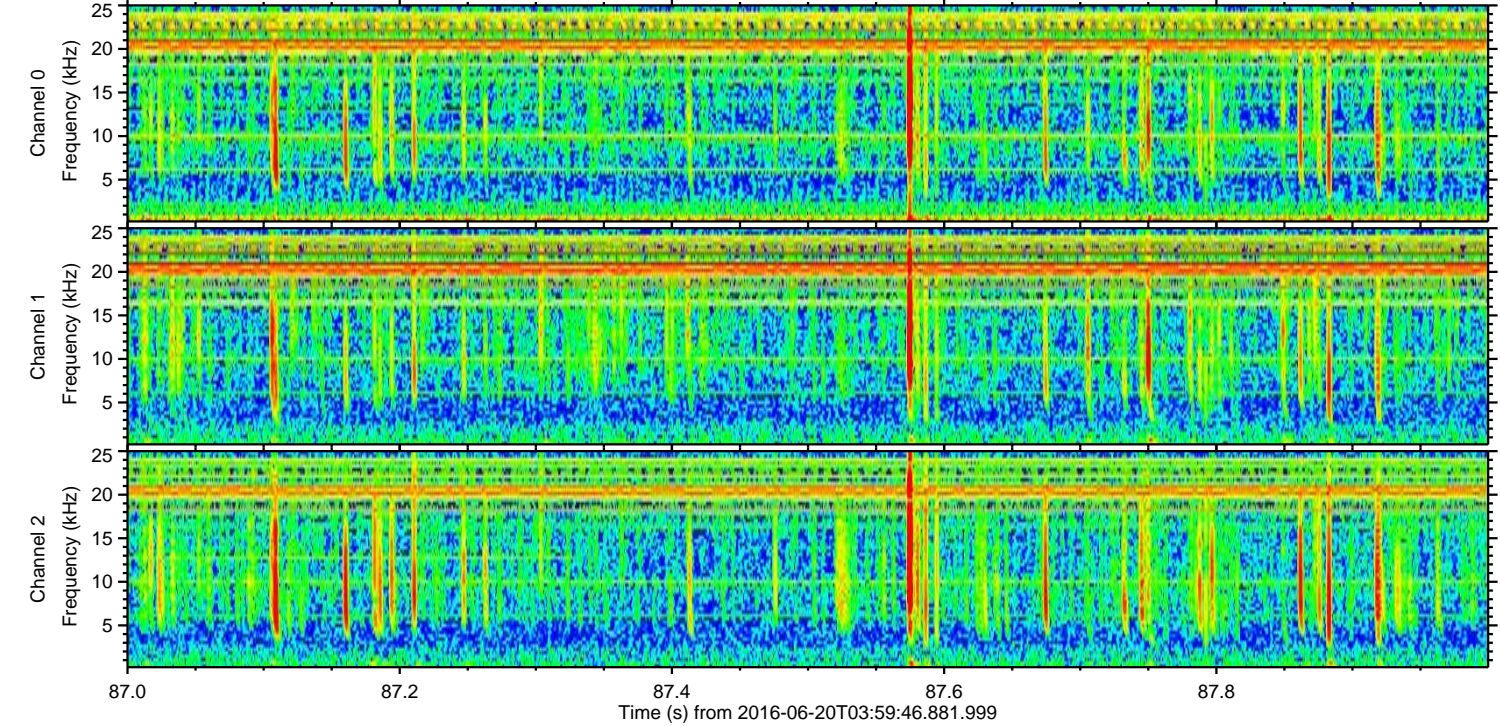
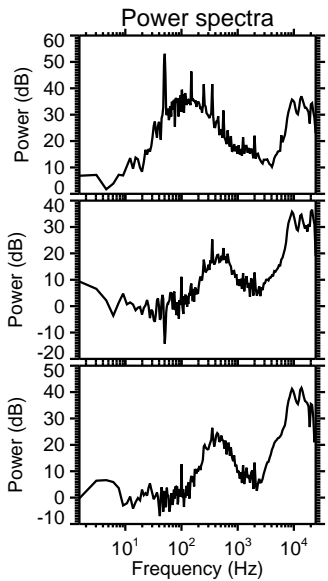
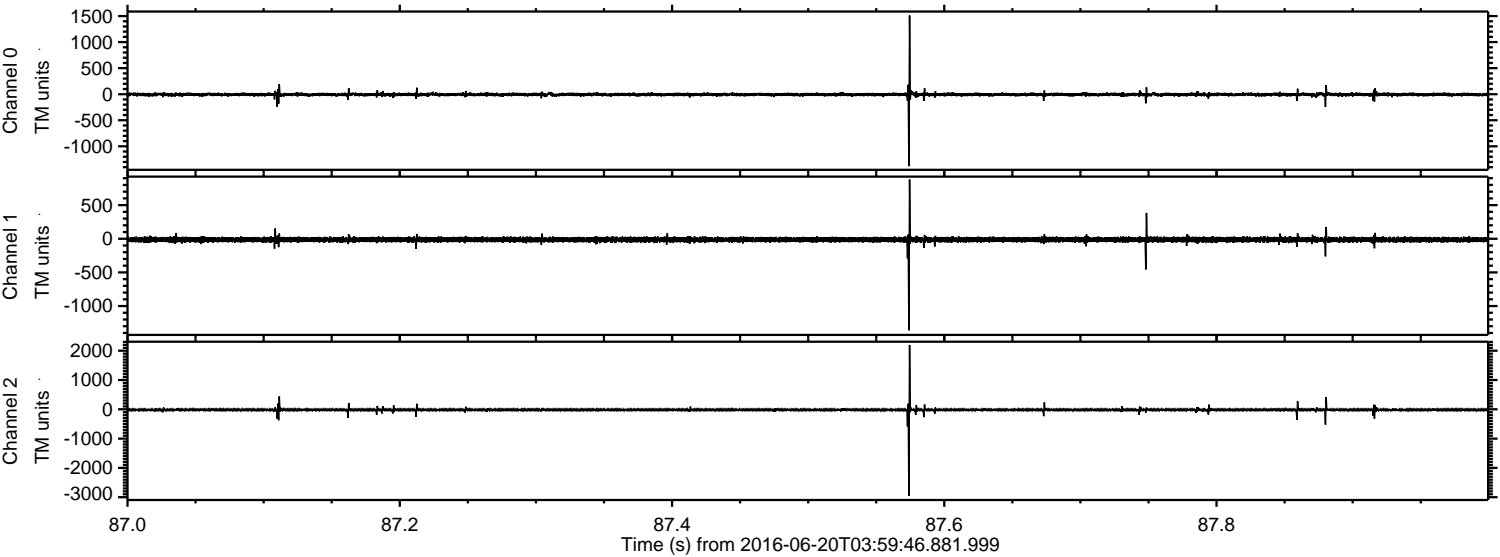

Channel 0
mn: -1382
mx: 1511
 μ : -6.3
 σ : 21.8

Channel 1
mn: -1361
mx: 880
 μ : -13.0
 σ : 22.0

Channel 2
mn: -2948
mx: 2198
 μ : -15.9
 σ : 32.4

Processed Mon Jun 20 06:11:02 2016 by ELM ver.2012-10-06 from 001__elm20160620_035945__dat00.bin

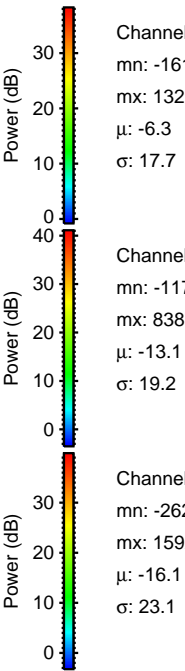
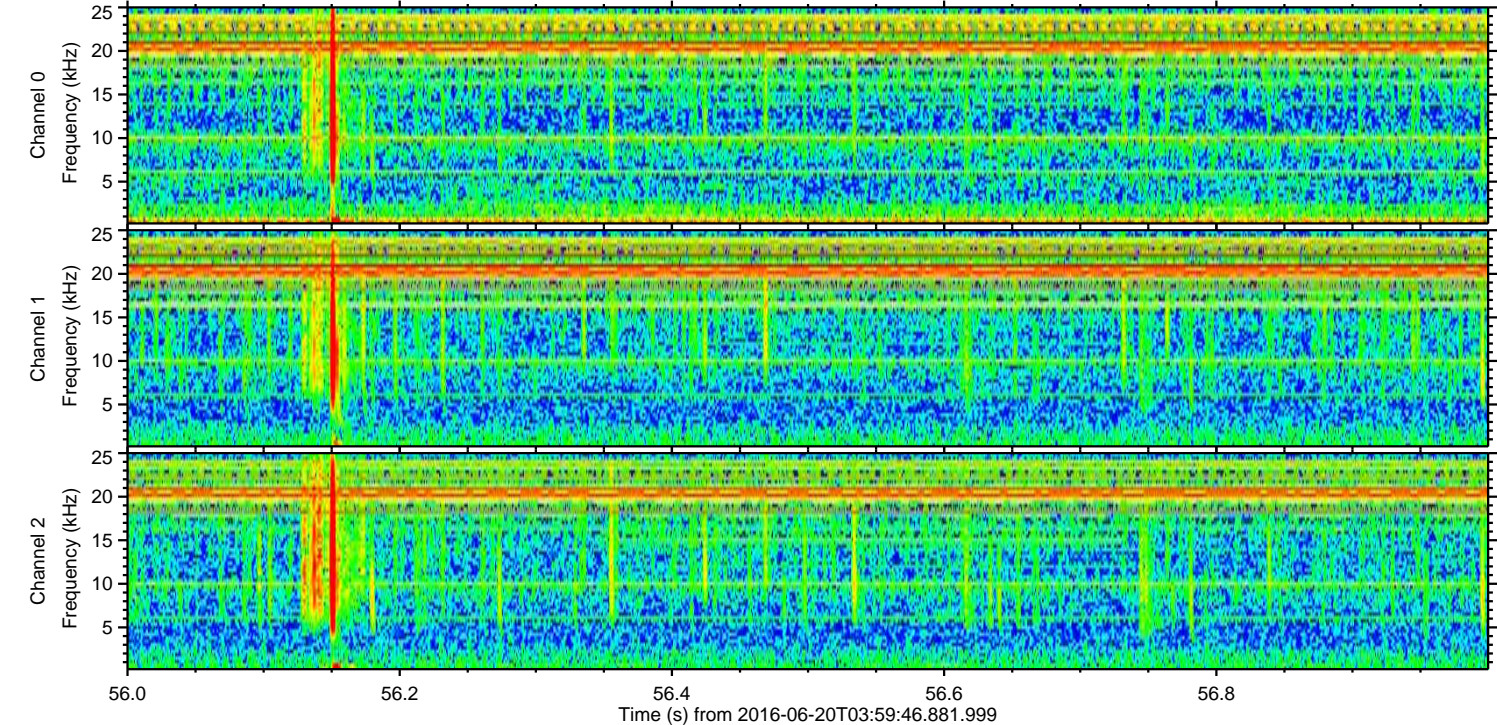
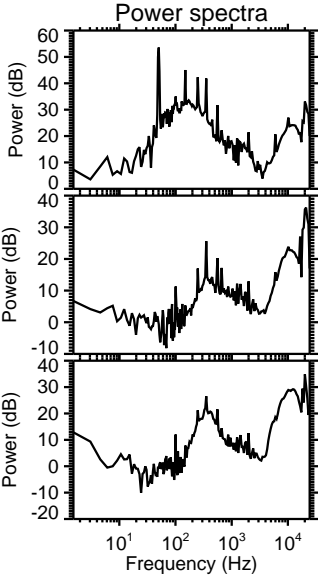
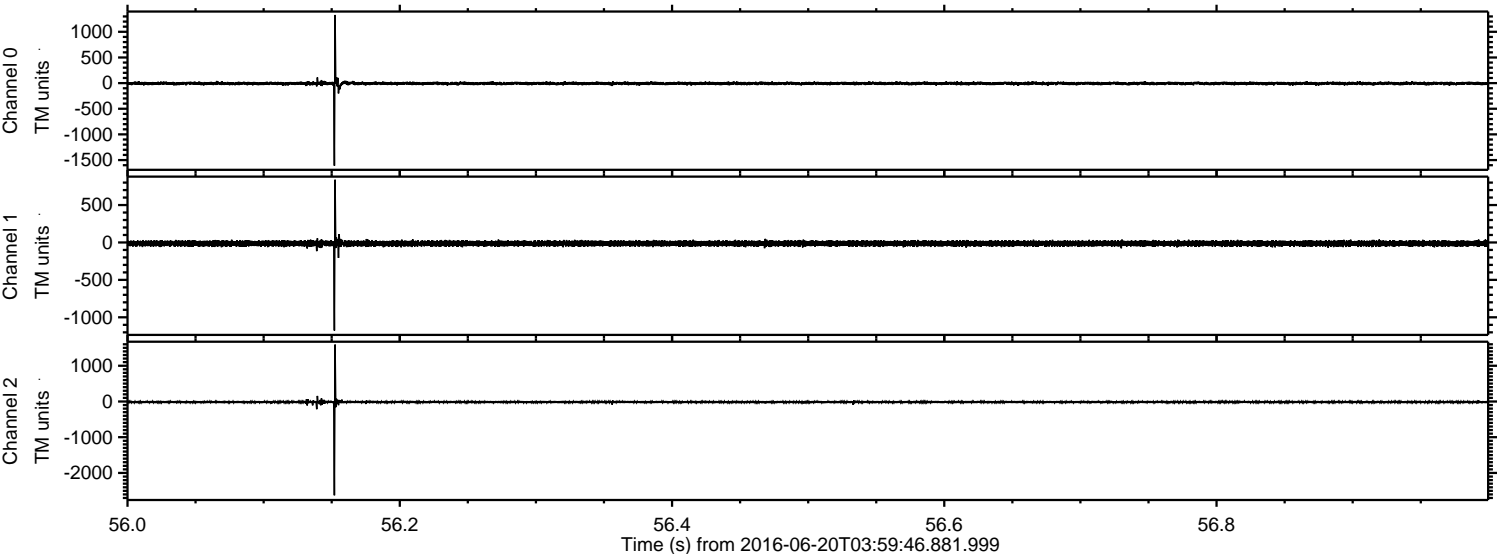

Processed Mon Jun 20 06:11:03 2016 by ELM ver.2012-10-06 from 001__elm20160620_035945__dat00.bin

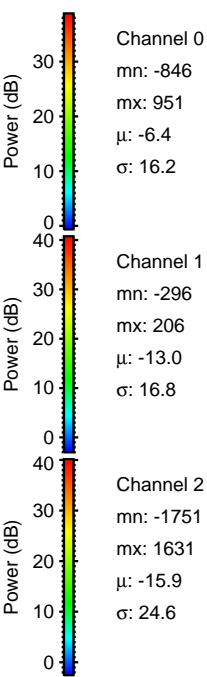
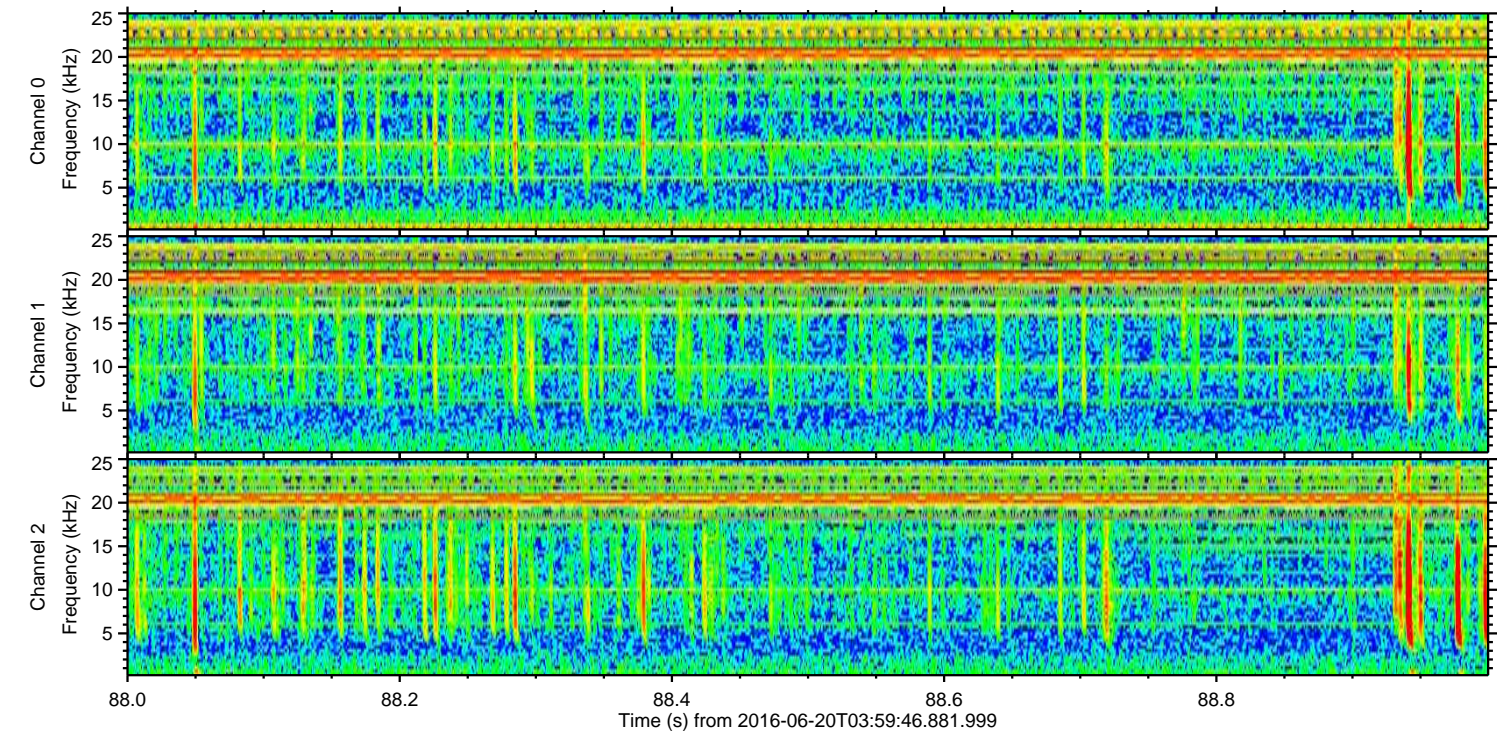
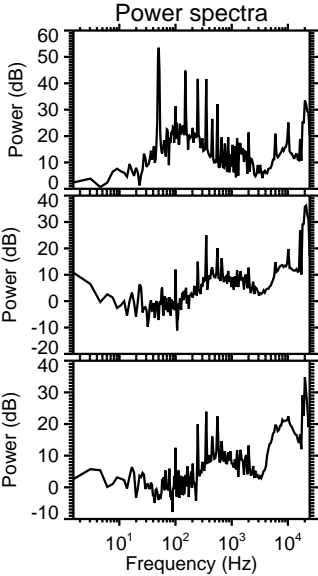
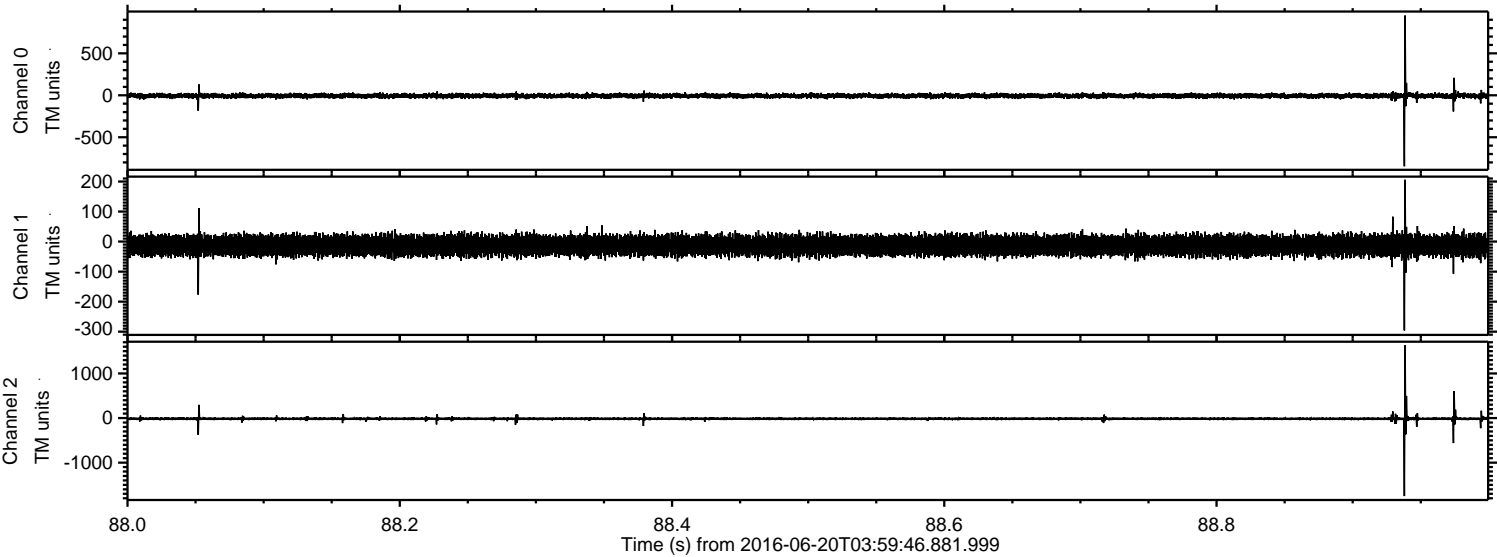

Processed Mon Jun 20 06:11:04 2016 by ELM ver.2012-10-06 from 001__elm20160620_035945__dat00.bin

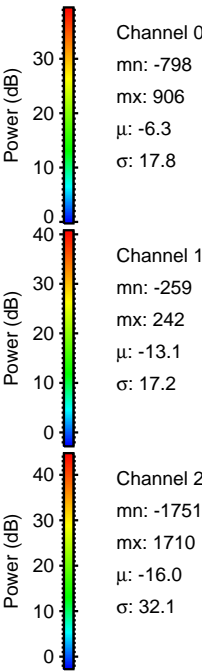
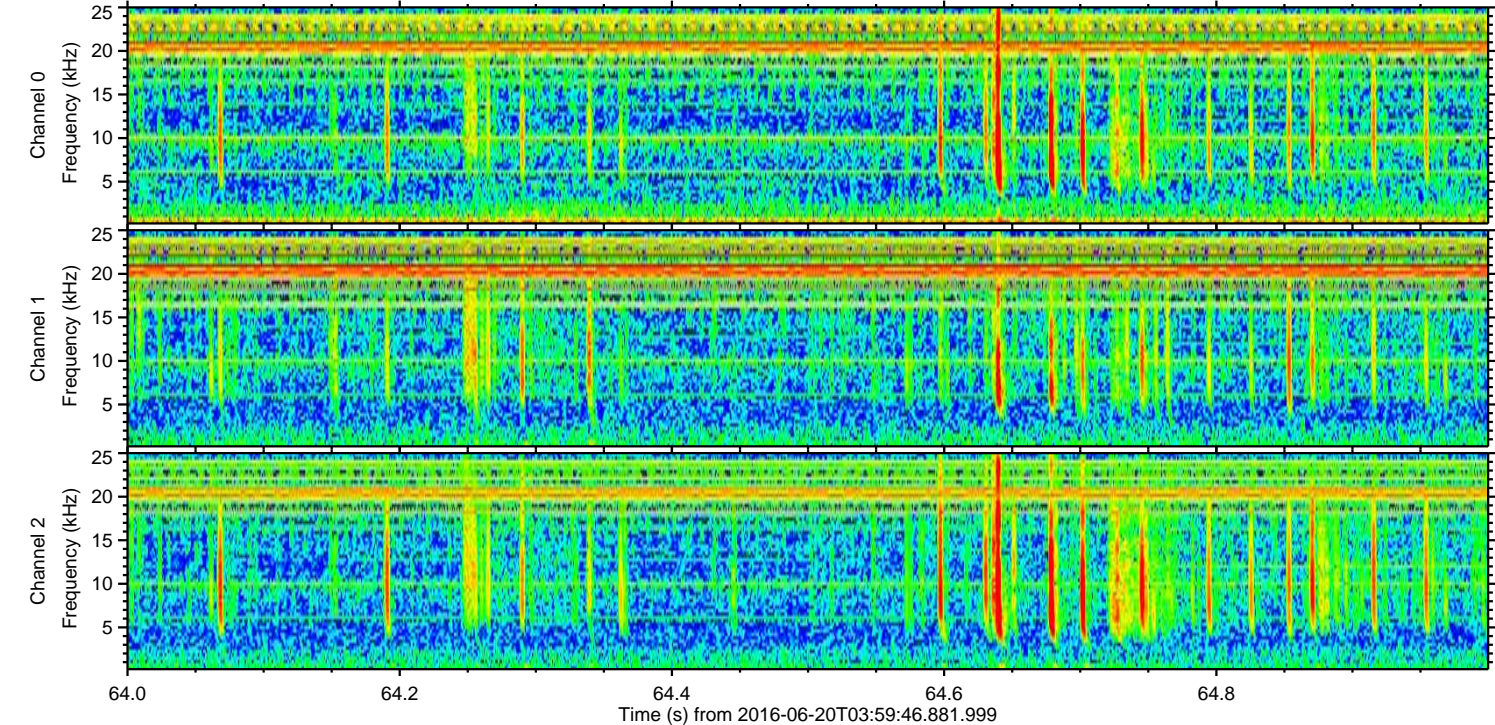
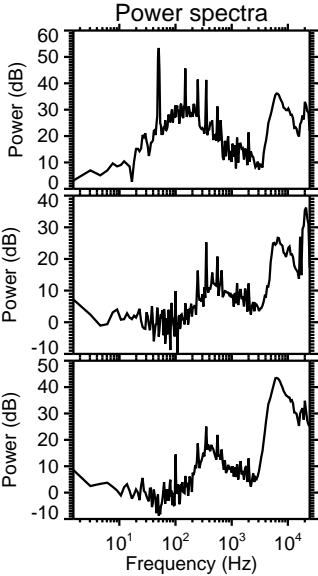
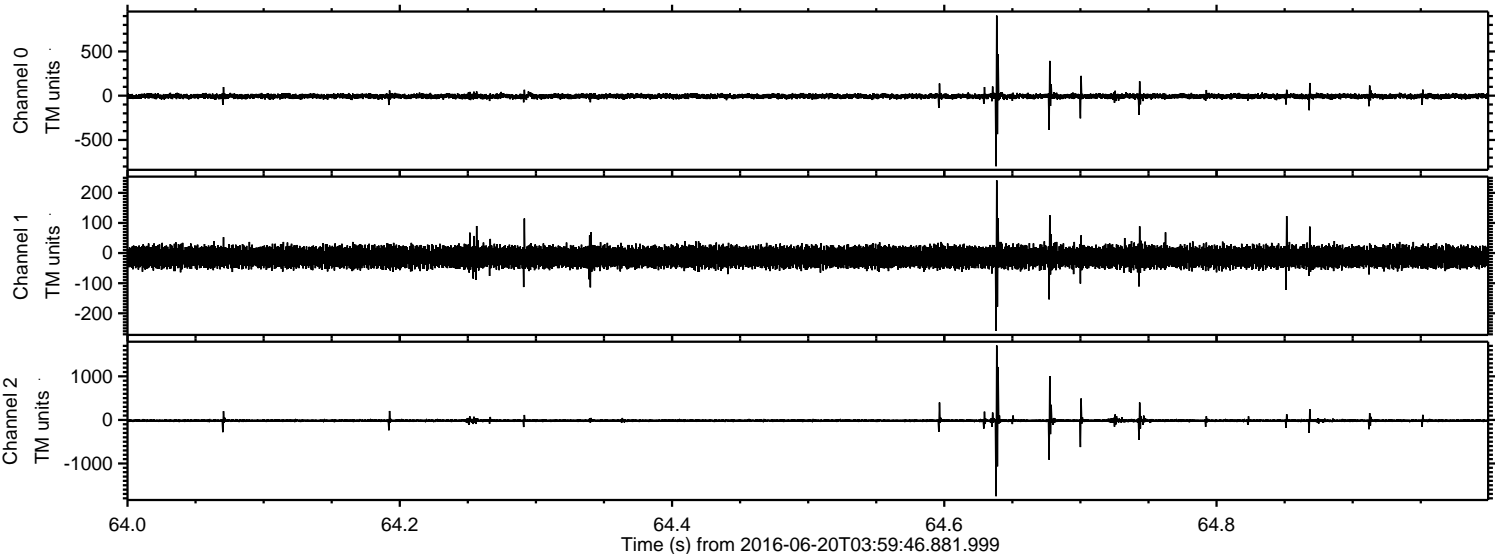

Processed Mon Jun 20 06:11:05 2016 by ELM ver.2012-10-06 from 001__elm20160620_035945__dat00.bin

