

ELMAVAN 3D WAVEFORMS (Measured data sampled at 50 kHz) 51000 packets of 144 samples from 2016-06-20T03:19:45.256.999.

Processed Mon Jun 20 05:27:58 2016 by ELM ver.2012-10-06 from 001__elm20160620_031944__dat00.bin

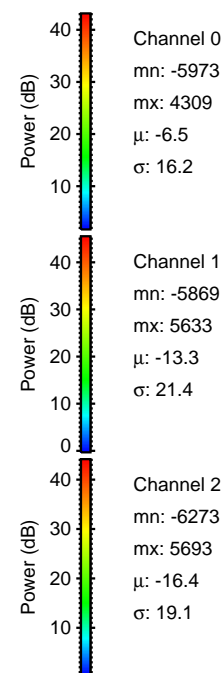
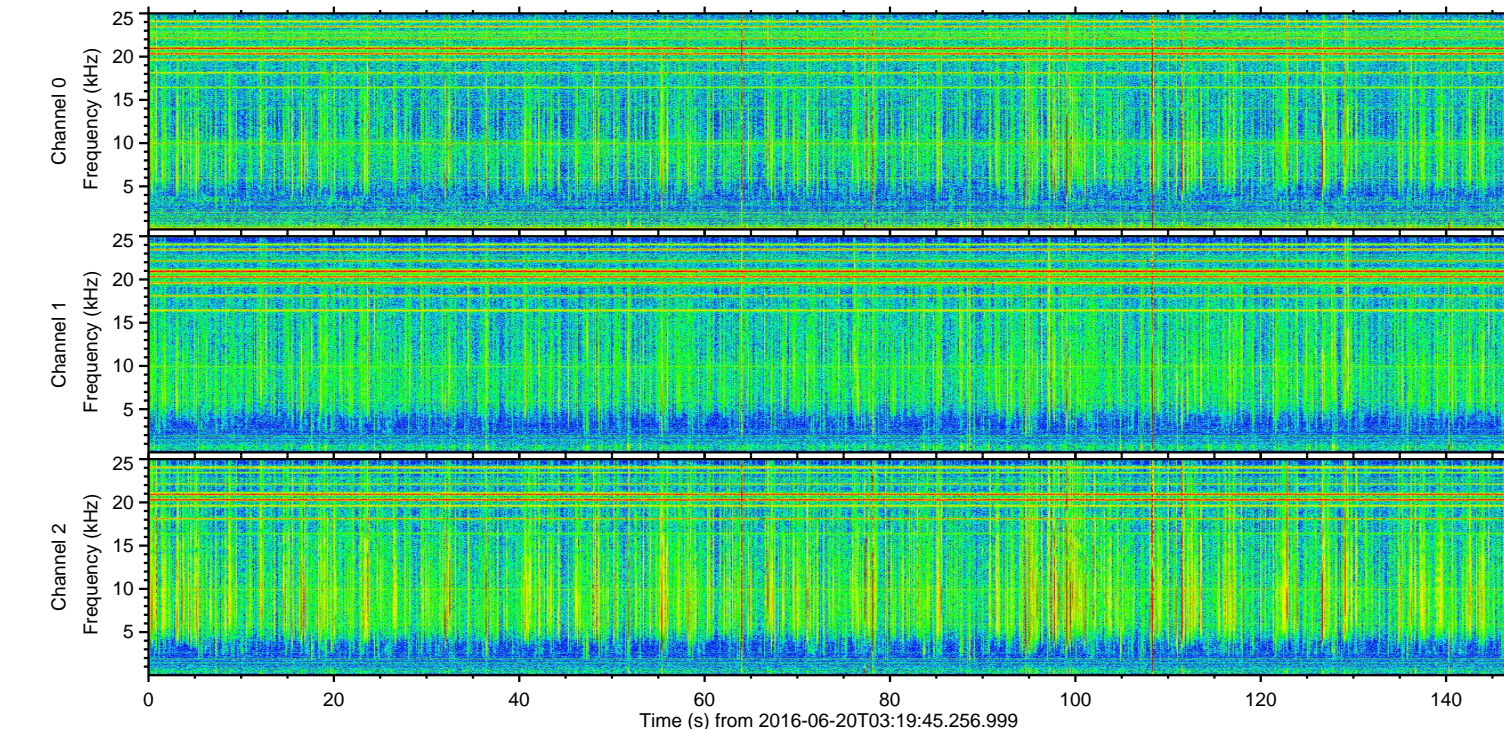
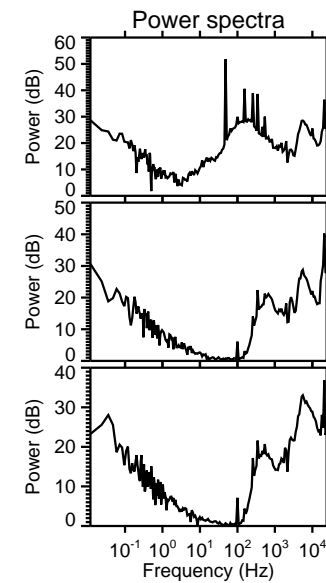
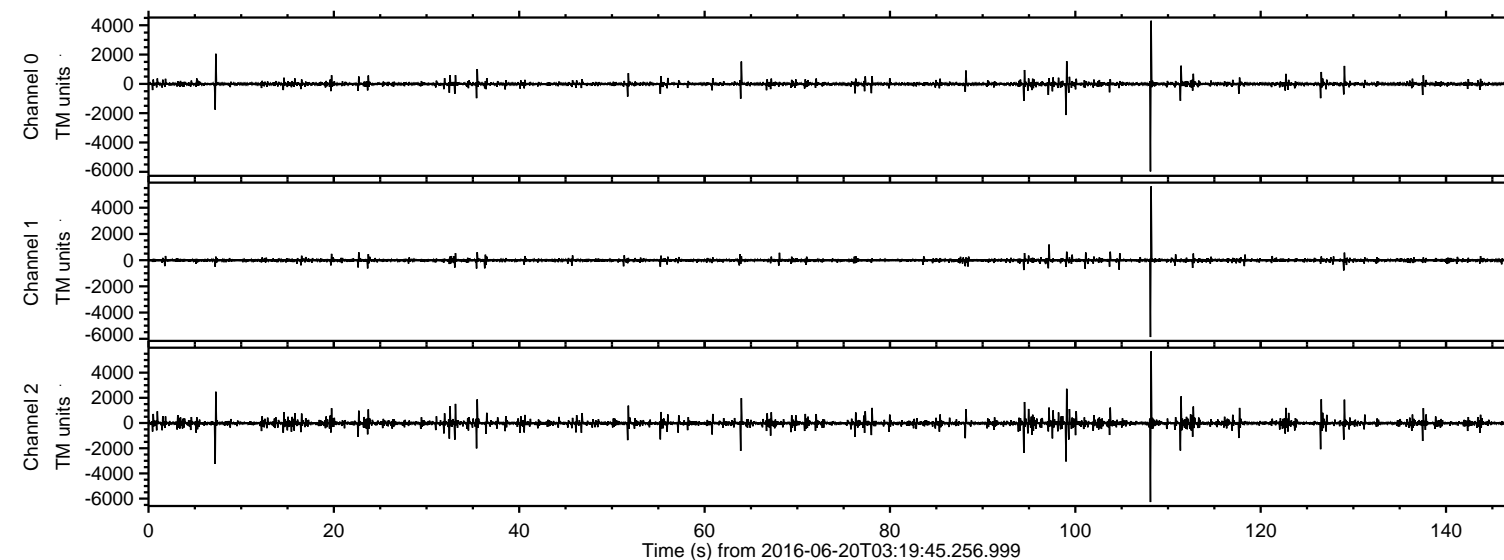

ELMAVAN 3D WAVEFORMS (Measured data sampled at 50 kHz) 51000 packets of 144 samples from 2016-06-20T03:19:45.256.999. Part 109/147

Processed Mon Jun 20 05:28:10 2016 by ELM ver.2012-10-06 from 001__elm20160620_031944__dat00.bin

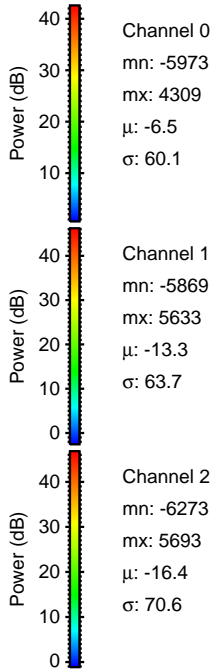
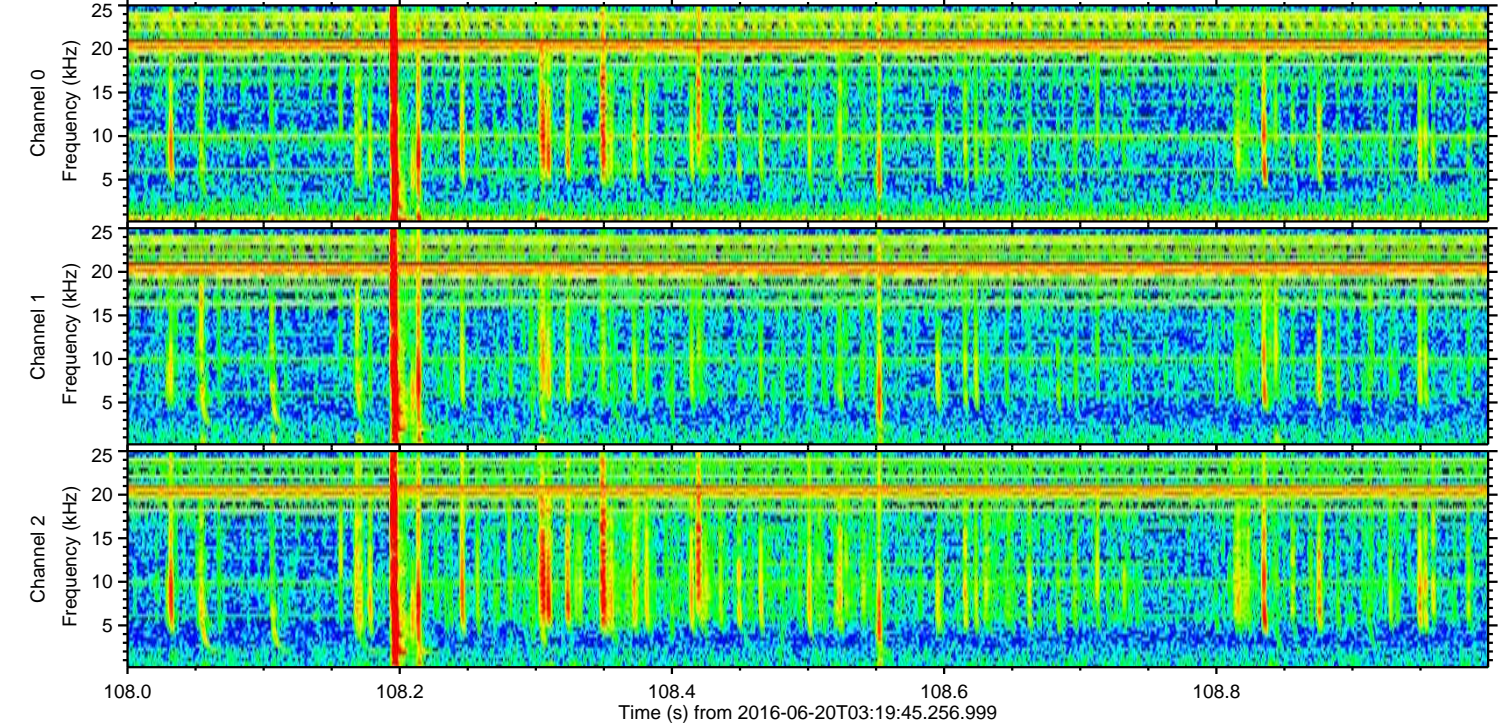
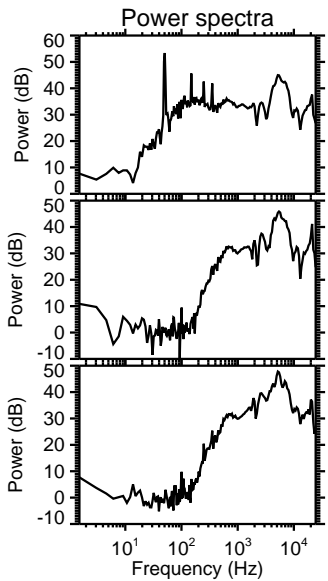
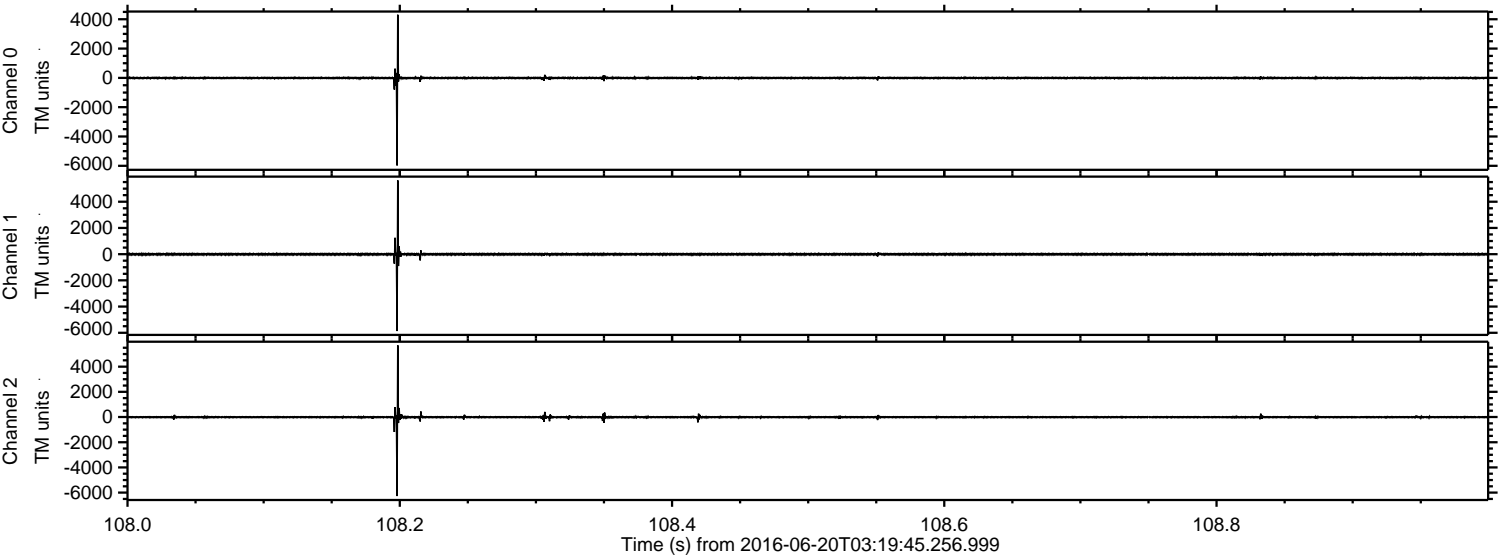

Channel 0
mn: -5973
mx: 4309
 μ : -6.5
 σ : 60.1

Channel 1
mn: -5869
mx: 5633
 μ : -13.3
 σ : 63.7

Channel 2
mn: -6273
mx: 5693
 μ : -16.4
 σ : 70.6

Processed Mon Jun 20 05:28:11 2016 by ELM ver.2012-10-06 from 001__elm20160620_031944__dat00.bin

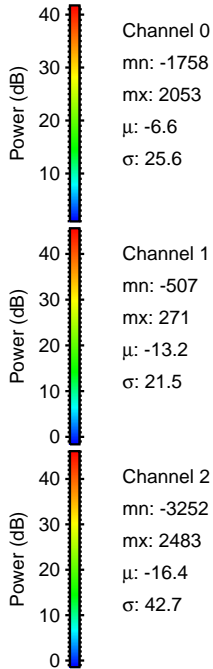
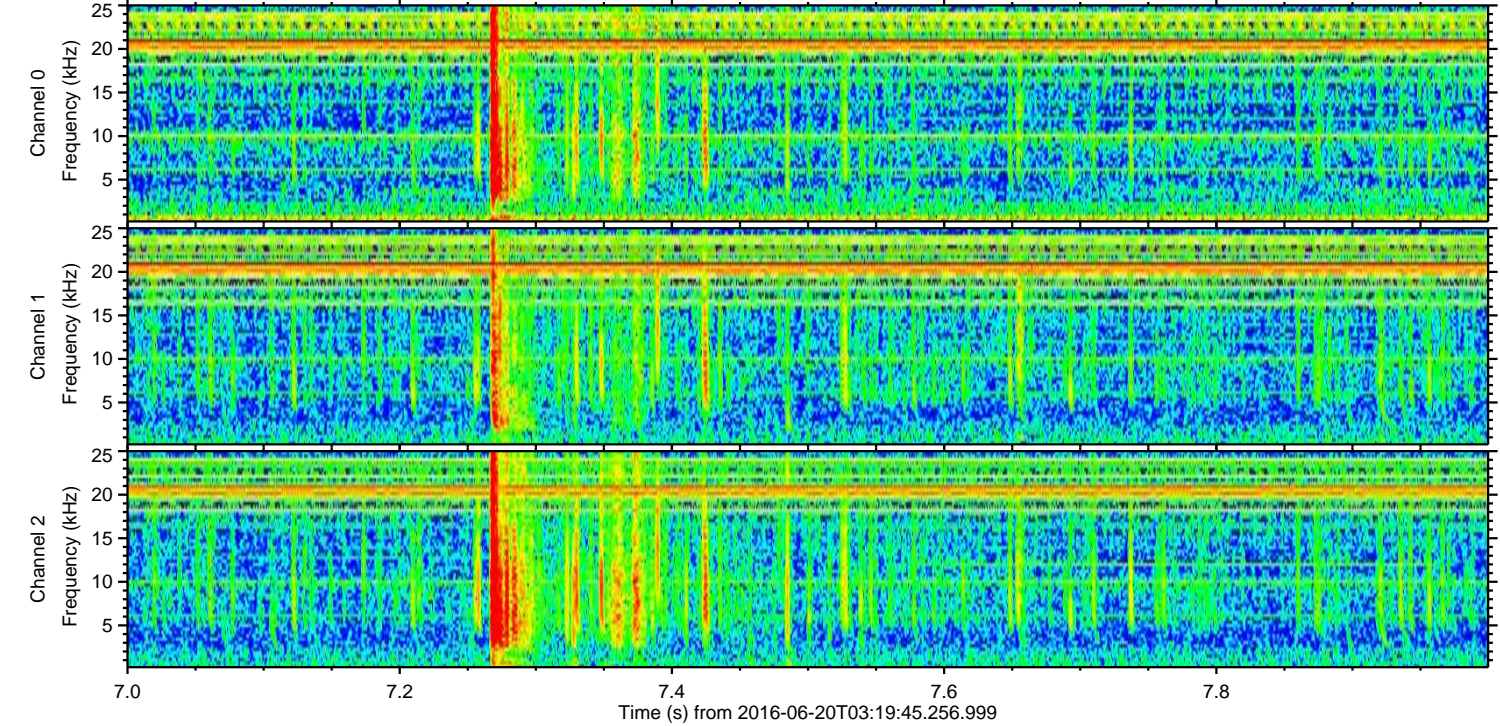
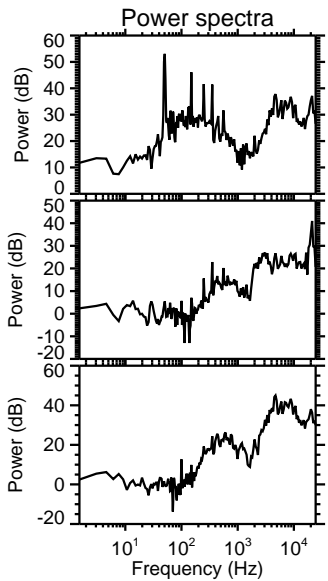
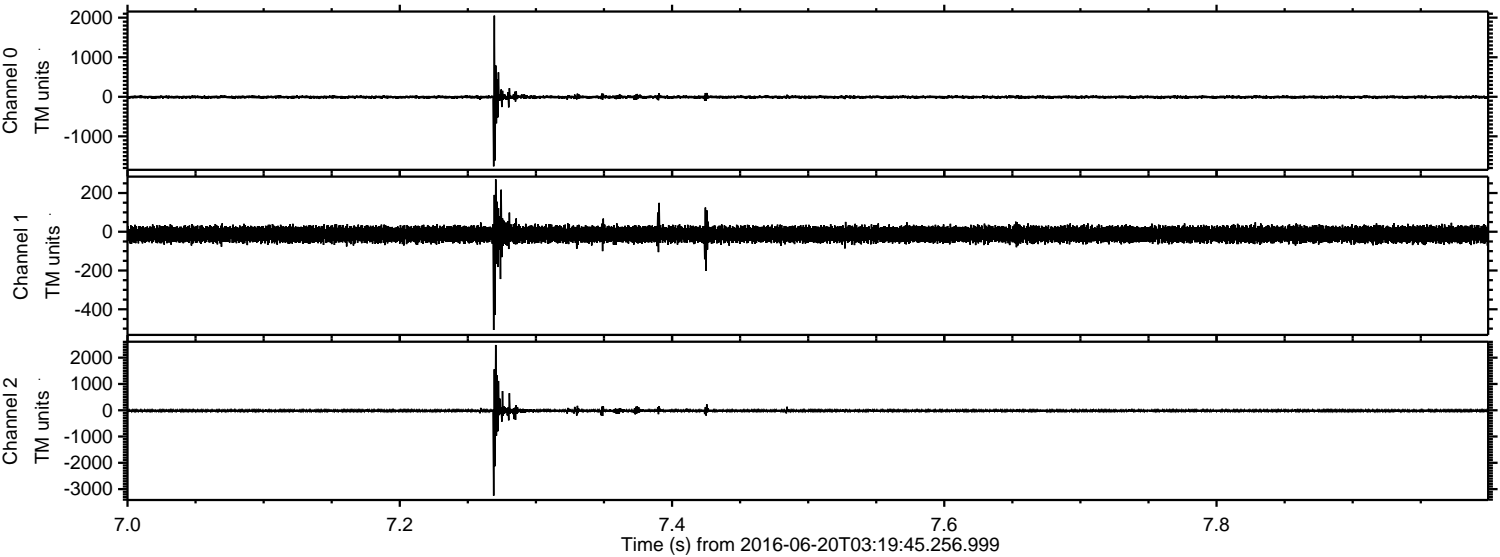

Channel 0
mn: -1758
mx: 2053
 μ : -6.6
 σ : 25.6

Channel 1
mn: -507
mx: 271
 μ : -13.2
 σ : 21.5

Channel 2
mn: -3252
mx: 2483
 μ : -16.4
 σ : 42.7

ELMAVAN 3D WAVEFORMS (Measured data sampled at 50 kHz) 51000 packets of 144 samples from 2016-06-20T03:19:45.256.999. Part 100/147

Processed Mon Jun 20 05:28:12 2016 by ELM ver.2012-10-06 from 001__elm20160620_031944__dat00.bin

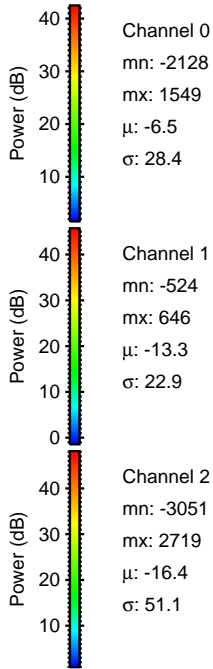
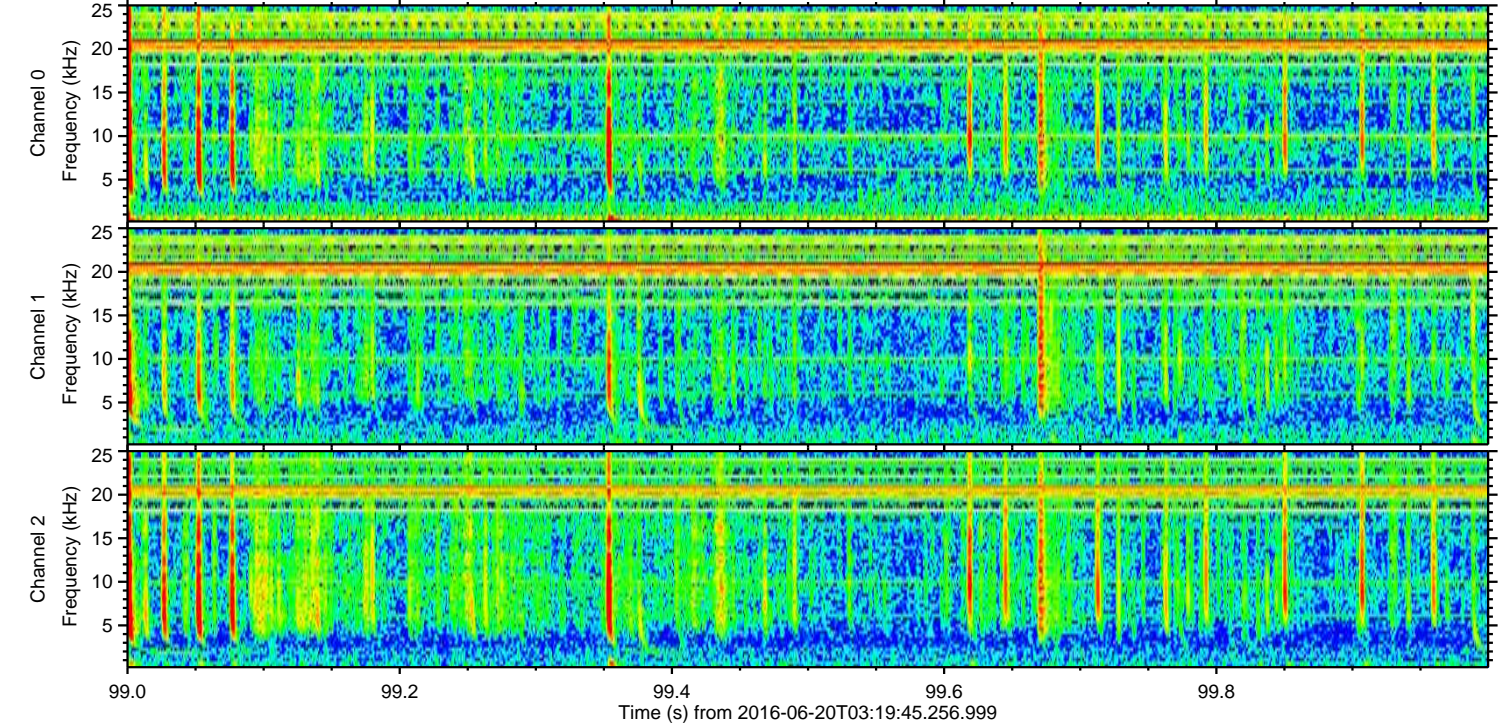
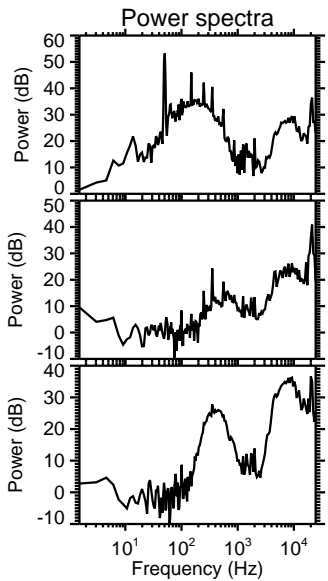
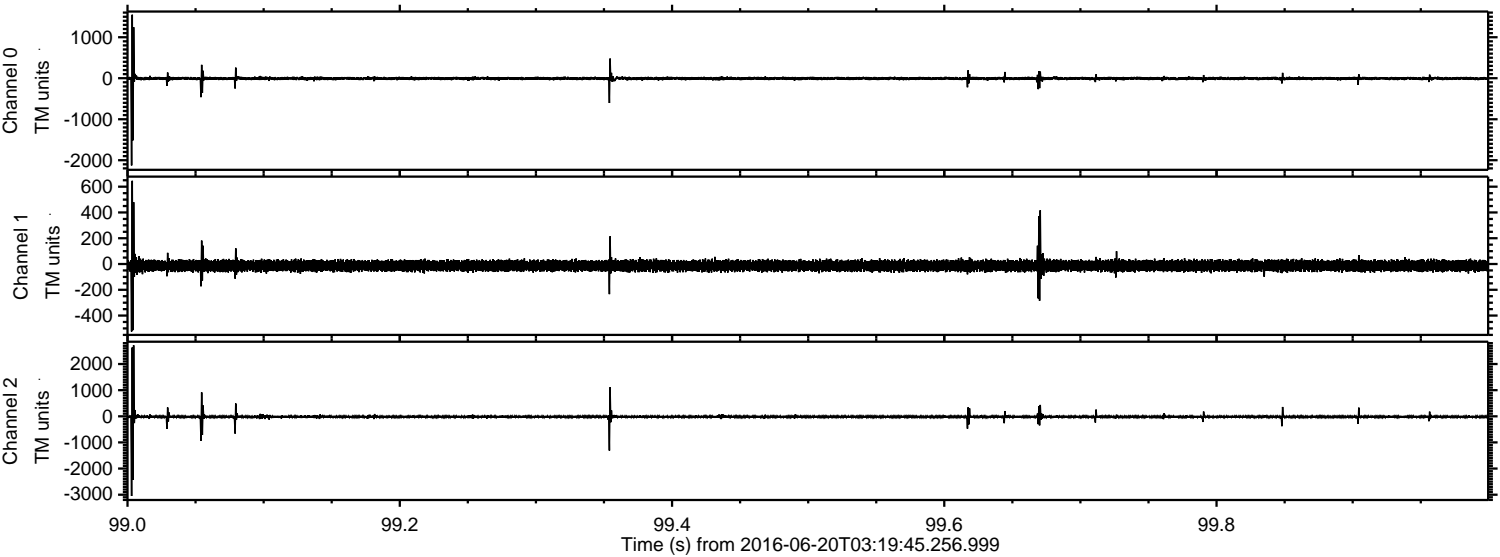

ELMAVAN 3D WAVEFORMS (Measured data sampled at 50 kHz) 51000 packets of 144 samples from 2016-06-20T03:19:45.256.999. Part 95/147

Processed Mon Jun 20 05:28:13 2016 by ELM ver.2012-10-06 from 001__elm20160620_031944__dat00.bin

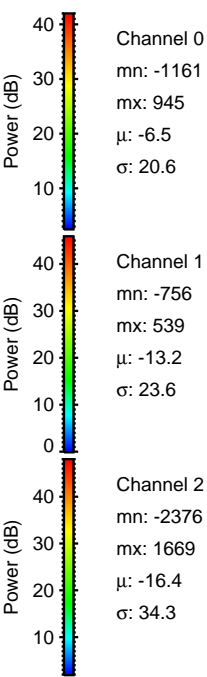
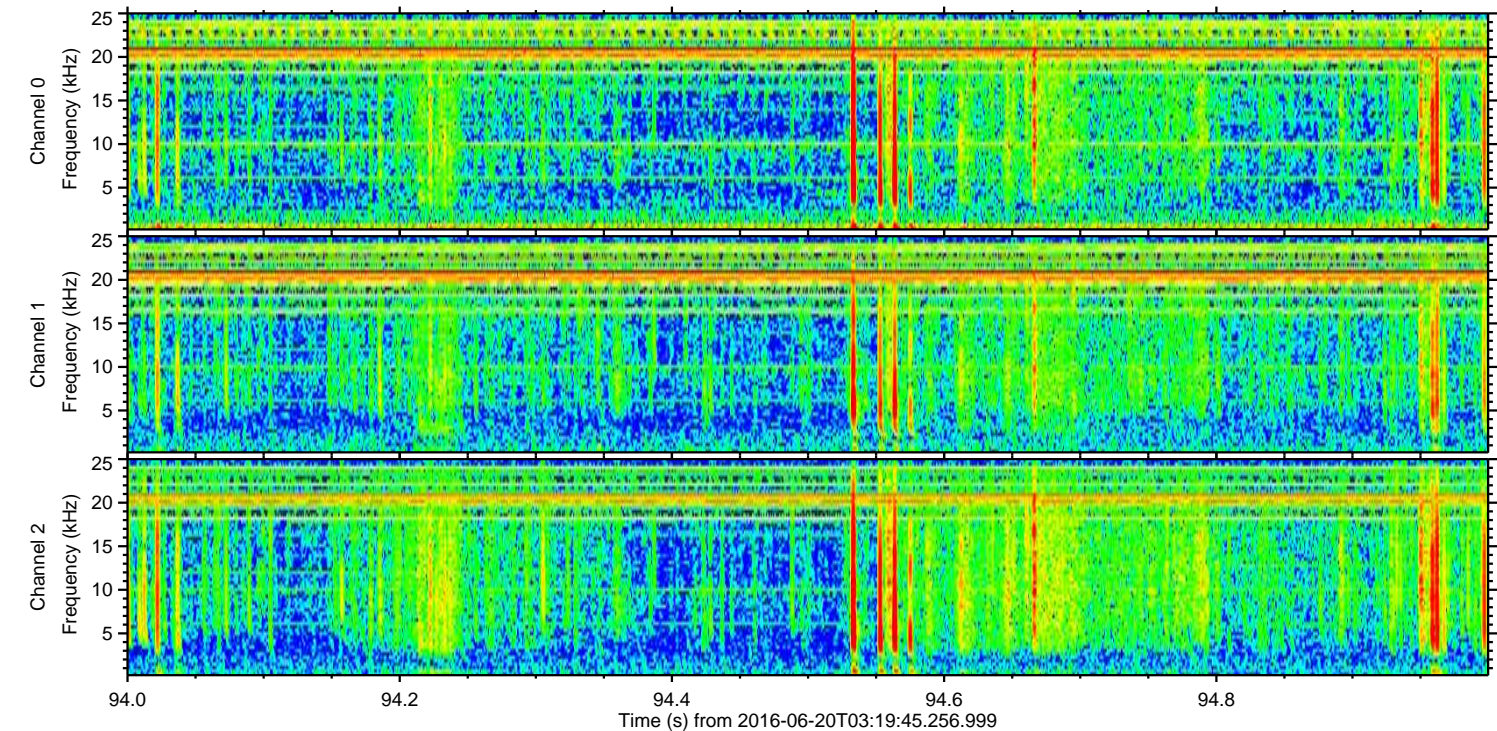
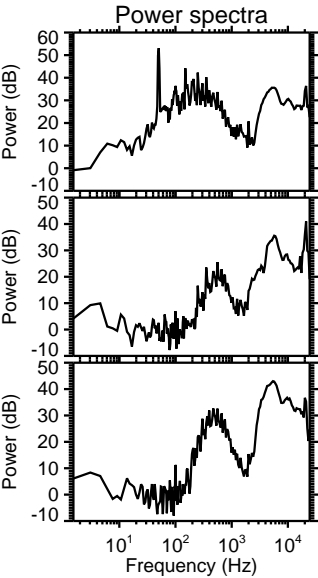
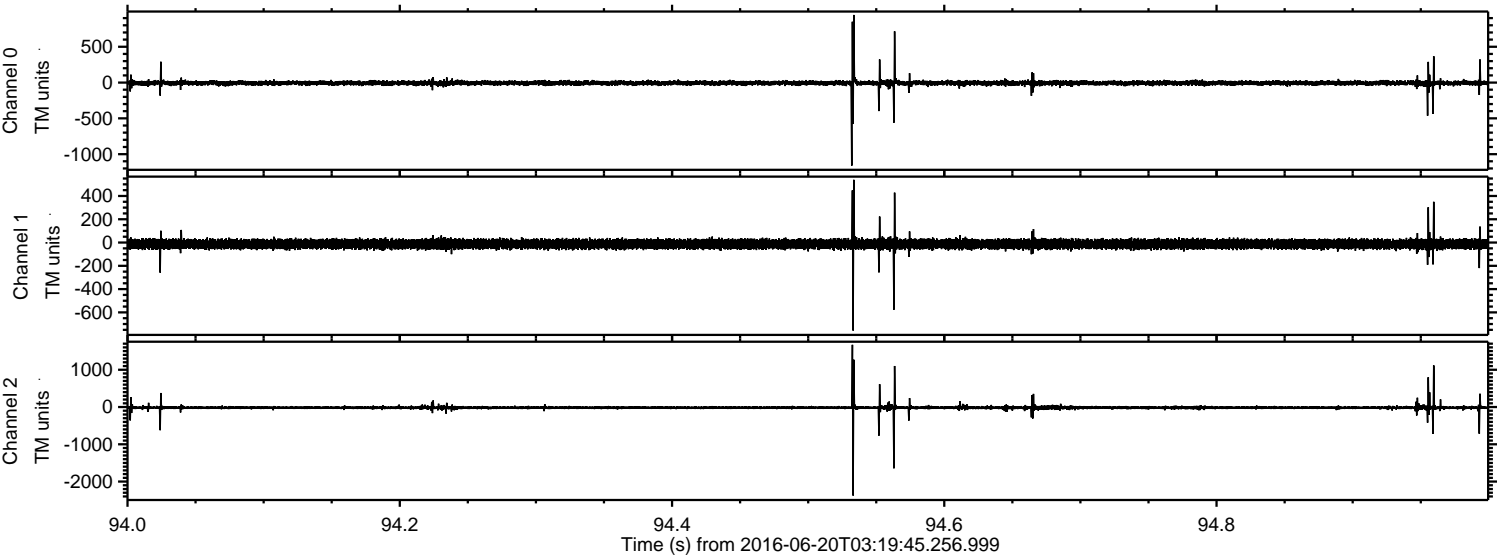

ELMAVAN 3D WAVEFORMS (Measured data sampled at 50 kHz) 51000 packets of 144 samples from 2016-06-20T03:19:45.256.999. Part 64/147

Processed Mon Jun 20 05:28:14 2016 by ELM ver.2012-10-06 from 001__elm20160620_031944__dat00.bin

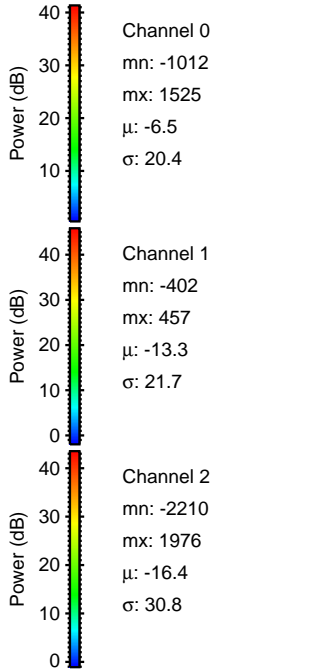
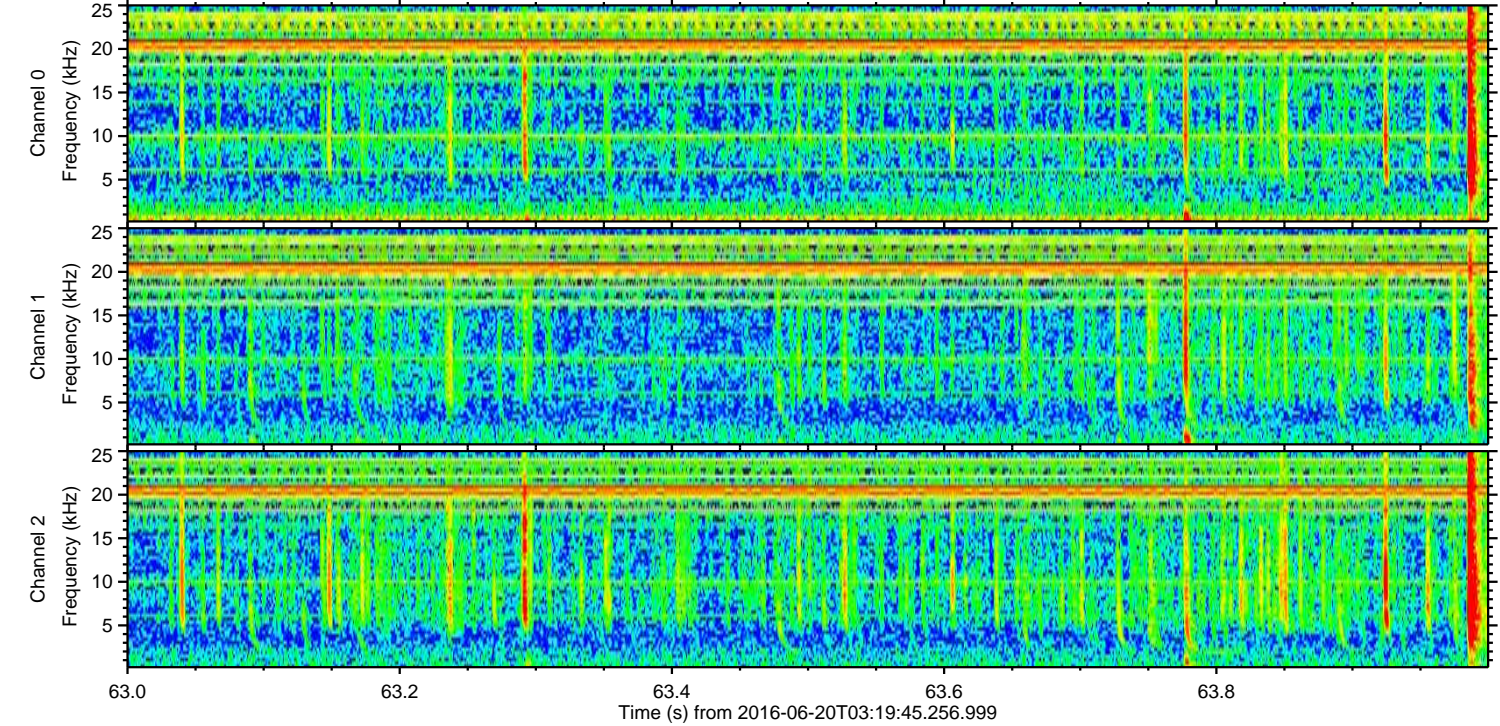
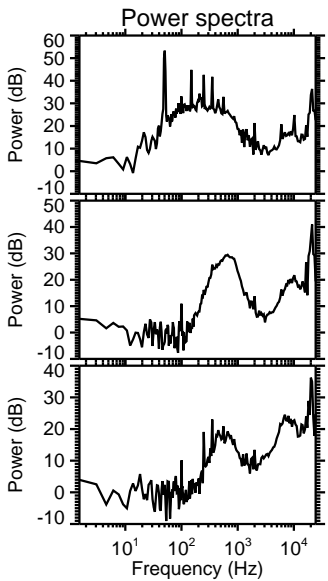
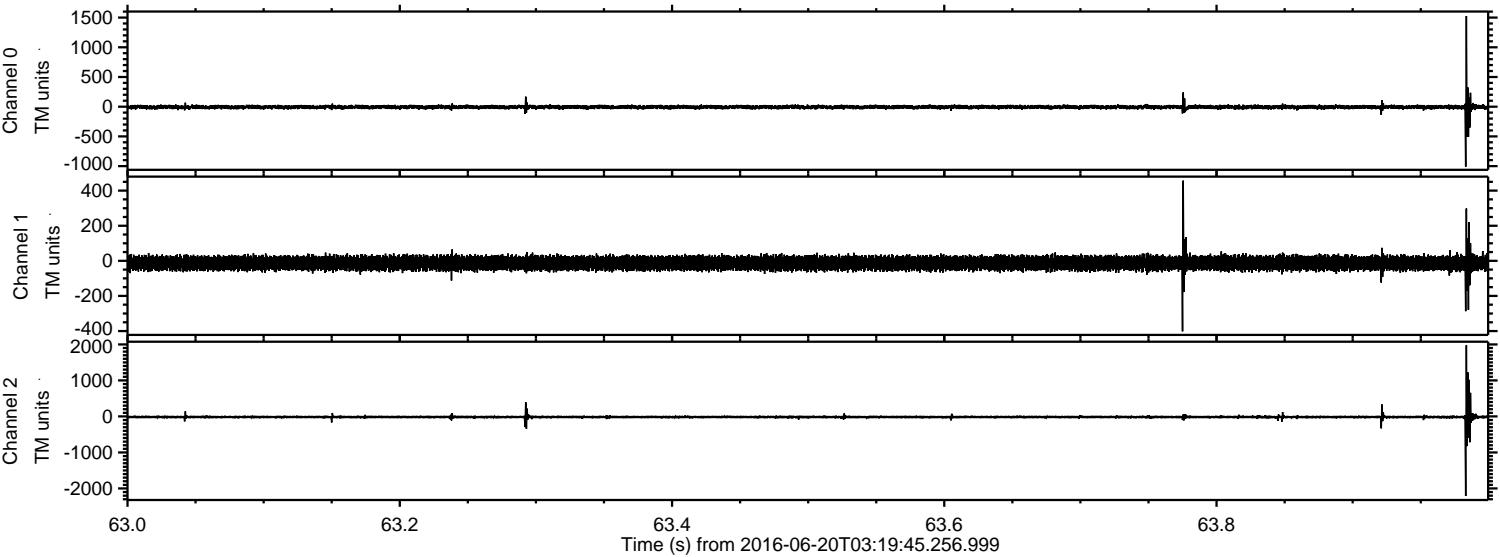

ELMAVAN 3D WAVEFORMS (Measured data sampled at 50 kHz) 51000 packets of 144 samples from 2016-06-20T03:19:45.256.999. Part 112/147

Processed Mon Jun 20 05:28:14 2016 by ELM ver.2012-10-06 from 001__elm20160620_031944__dat00.bin

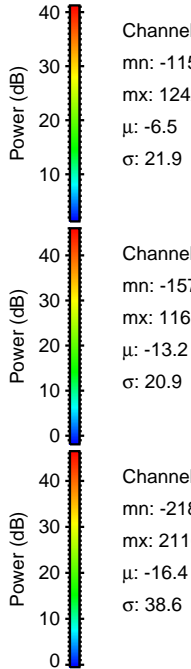
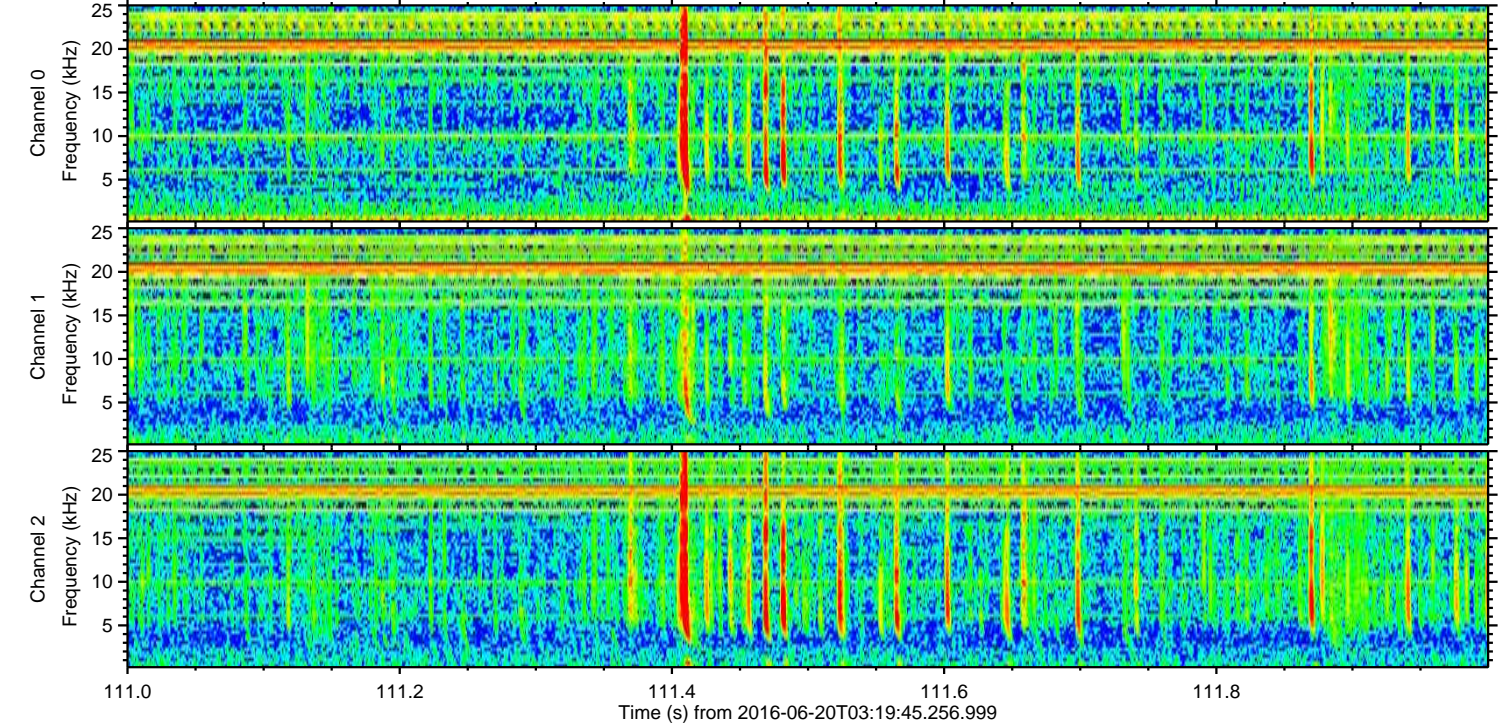
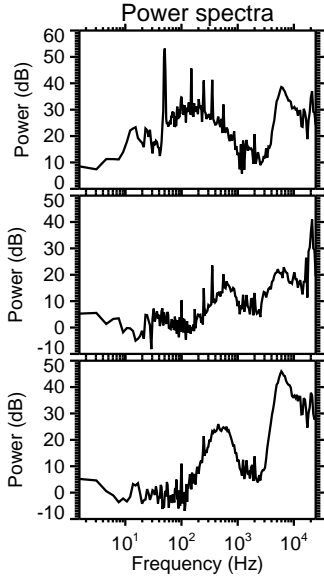
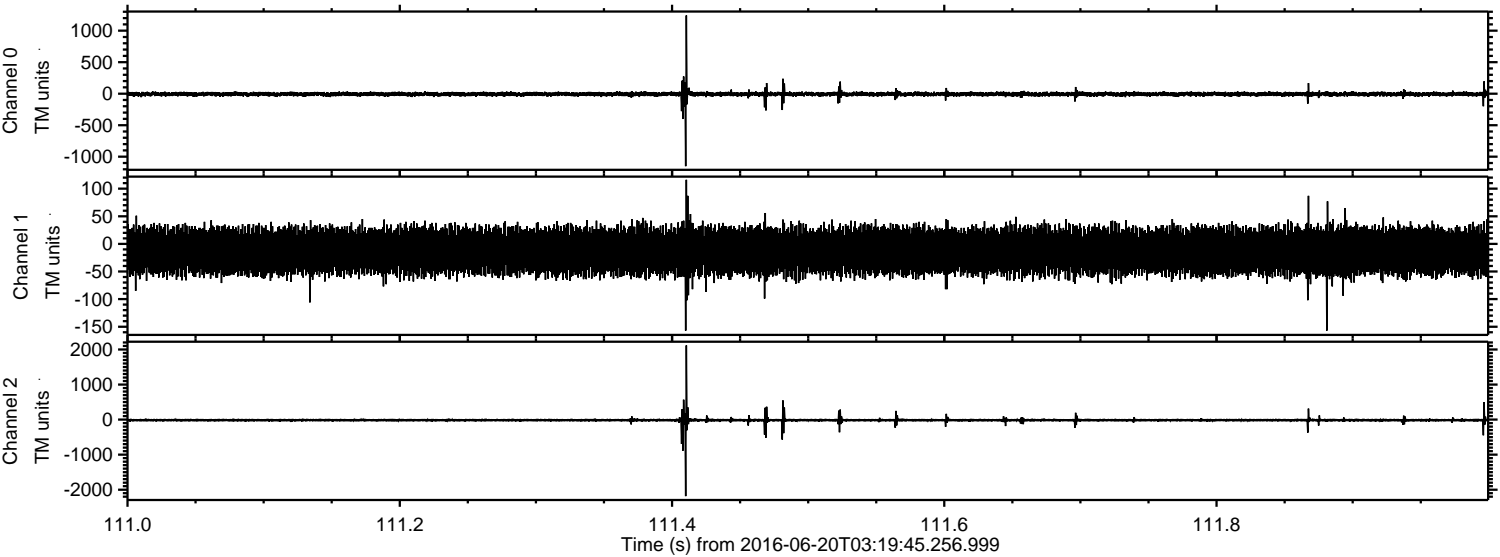

Channel 0
mn: -1151
mx: 1242
 μ : -6.5
 σ : 21.9

Channel 1
mn: -157
mx: 116
 μ : -13.2
 σ : 20.9

Channel 2
mn: -2185
mx: 2116
 μ : -16.4
 σ : 38.6

ELMAVAN 3D WAVEFORMS (Measured data sampled at 50 kHz) 51000 packets of 144 samples from 2016-06-20T03:19:45.256.999. Part 127/147

Processed Mon Jun 20 05:28:15 2016 by ELM ver.2012-10-06 from 001__elm20160620_031944__dat00.bin

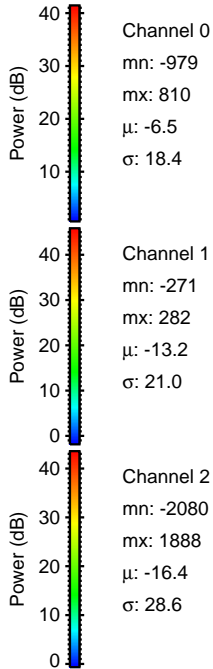
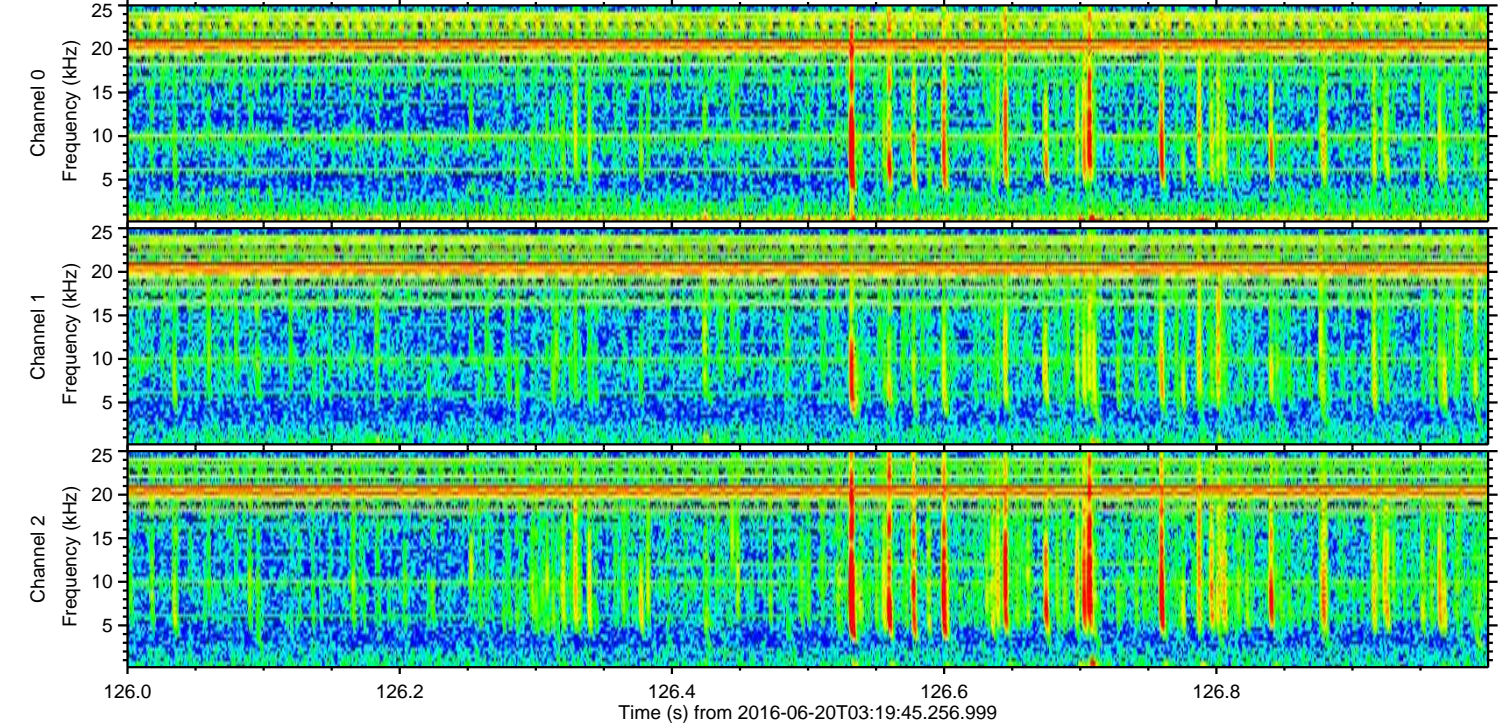
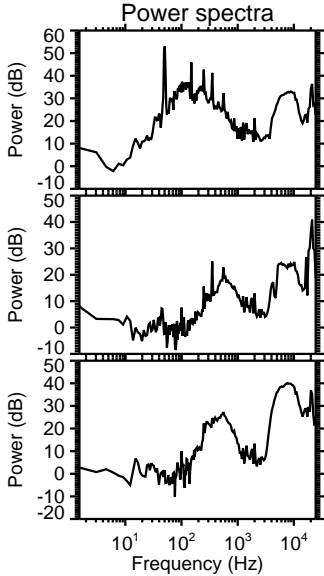
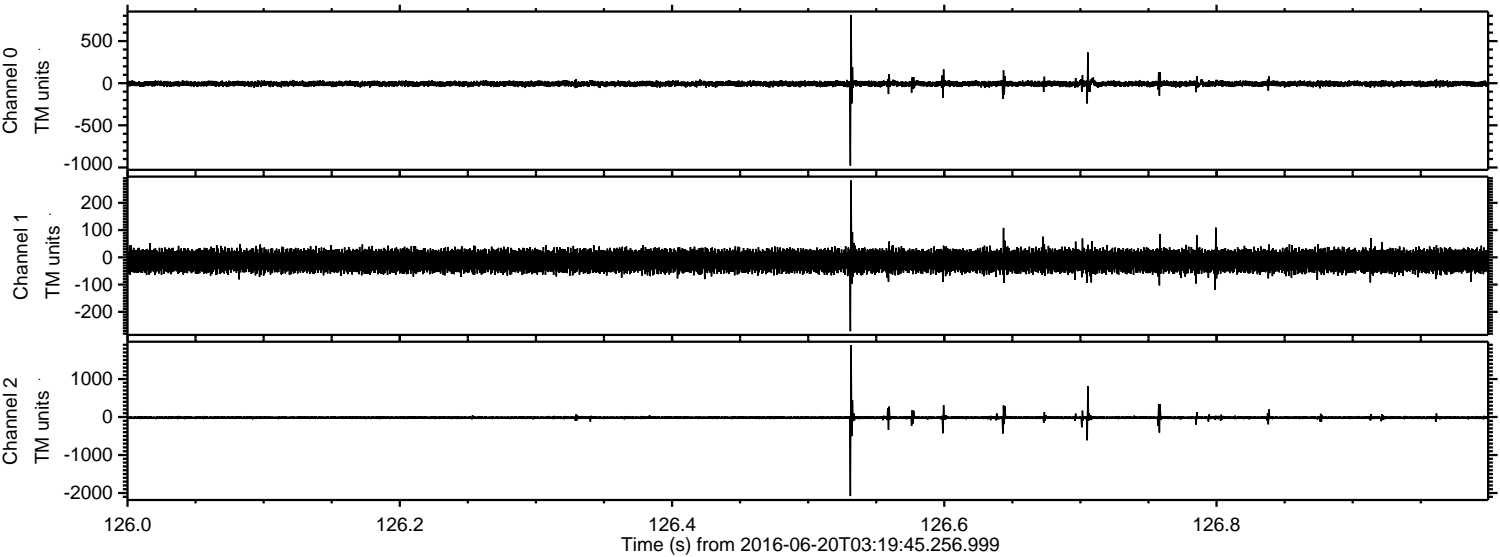

Processed Mon Jun 20 05:28:16 2016 by ELM ver.2012-10-06 from 001__elm20160620_031944__dat00.bin

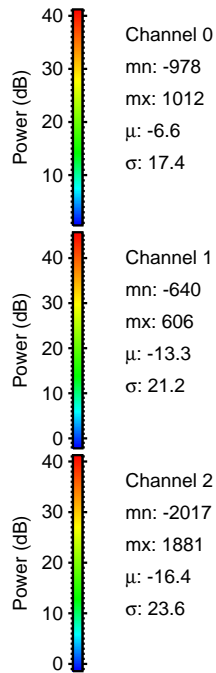
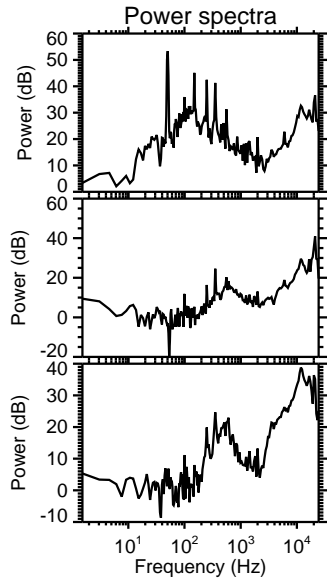
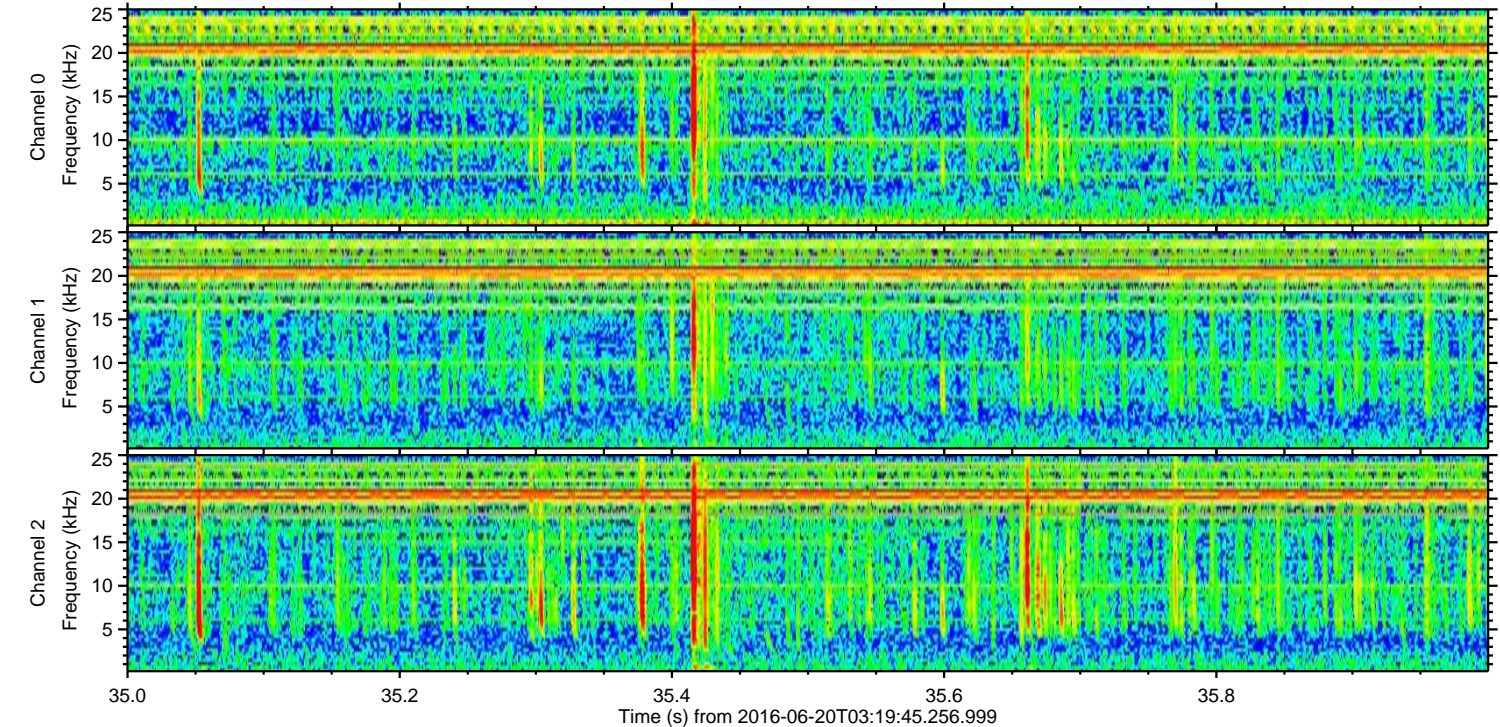
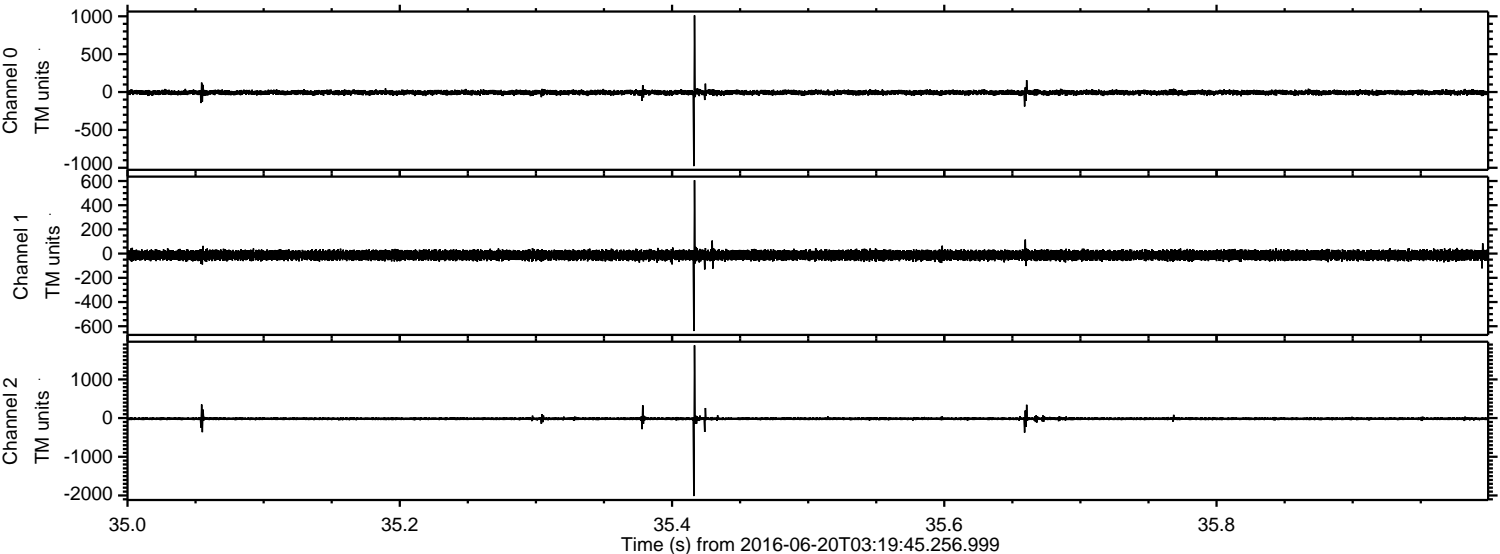

Power spectra

Channel 0
mn: -978
mx: 1012
 μ : -6.6
 σ : 17.4

Channel 1
mn: -640
mx: 606
 μ : -13.3
 σ : 21.2

Channel 2
mn: -2017
mx: 1881
 μ : -16.4
 σ : 23.6

ELMAVAN 3D WAVEFORMS (Measured data sampled at 50 kHz) 51000 packets of 144 samples from 2016-06-20T03:19:45.256.999. Part 129/147

Processed Mon Jun 20 05:28:17 2016 by ELM ver.2012-10-06 from 001__elm20160620_031944__dat00.bin

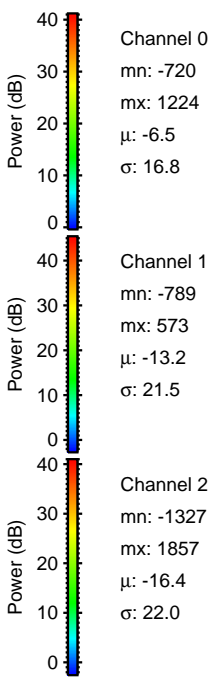
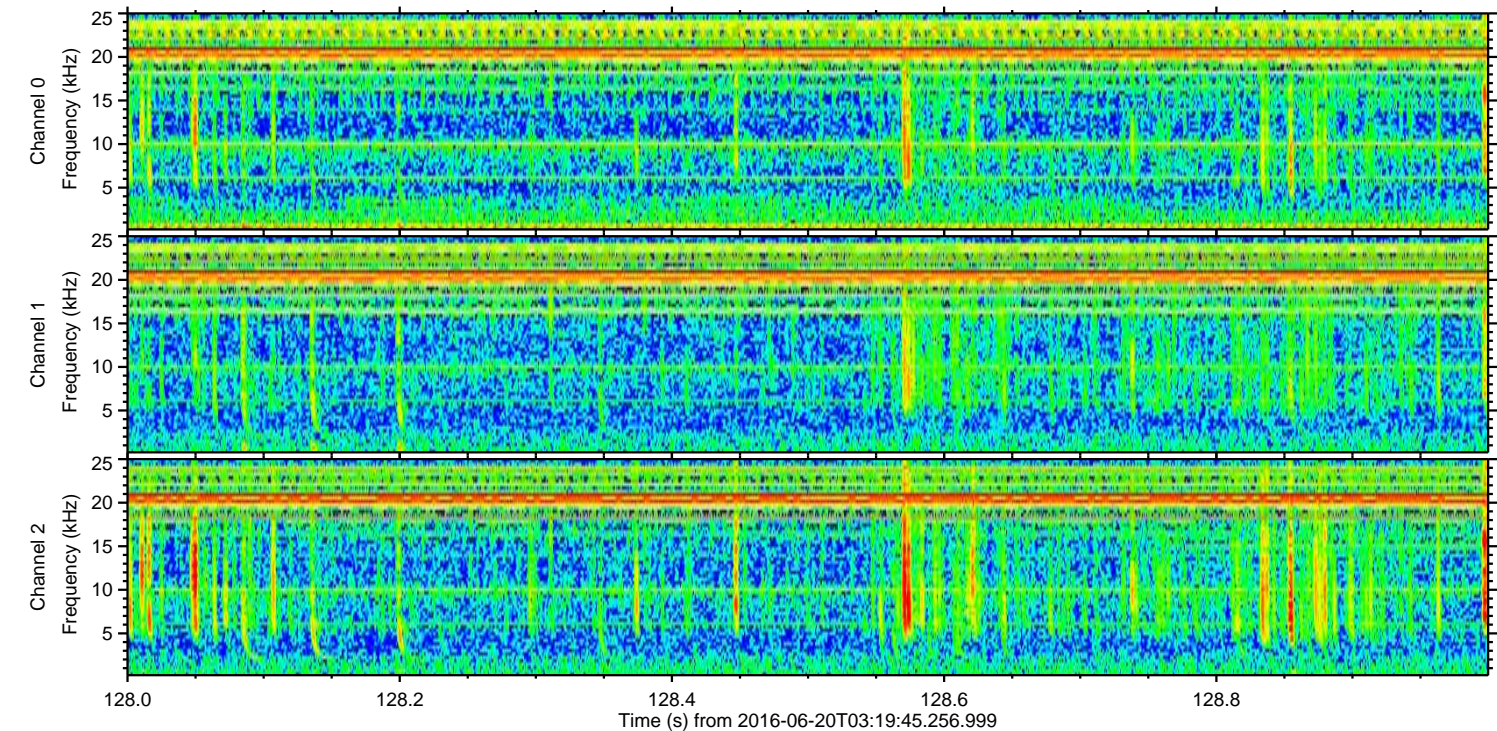
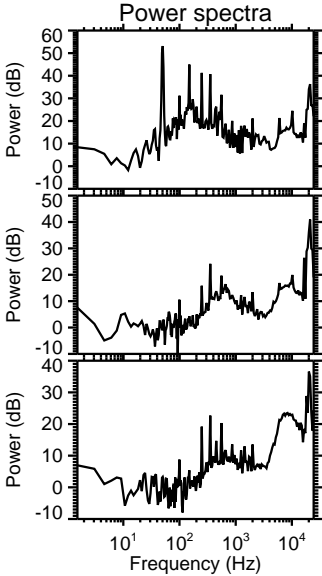
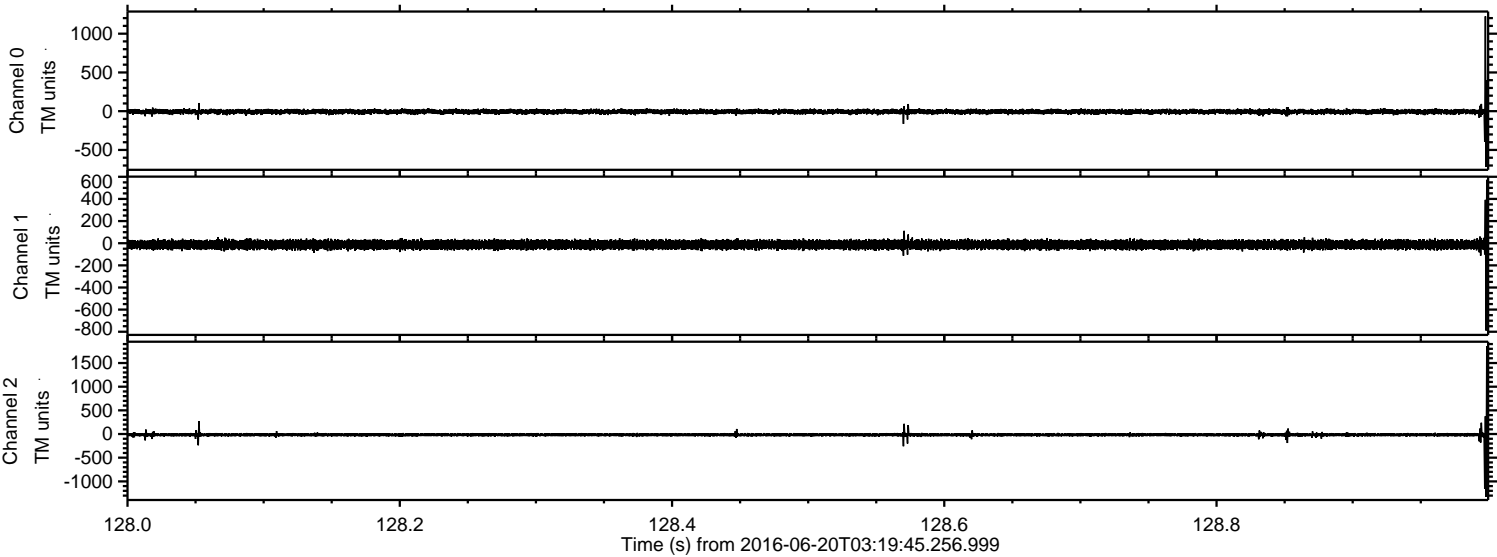

Processed Mon Jun 20 05:28:18 2016 by ELM ver.2012-10-06 from 001__elm20160620_031944__dat00.bin

