

ELMAVAN 3D WAVEFORMS (Measured data sampled at 50 kHz) 51000 packets of 144 samples from 2016-06-16T23:16:39.762.000.

Processed Fri Jun 17 01:24:33 2016 by ELM ver.2012-10-06 from 001__elm20160616_231638__dat00.bin

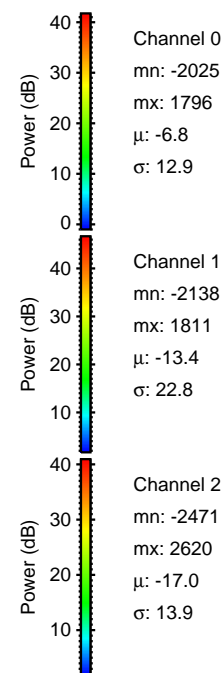

Processed Fri Jun 17 01:24:45 2016 by ELM ver.2012-10-06 from 001__elm20160616_231638__dat00.bin

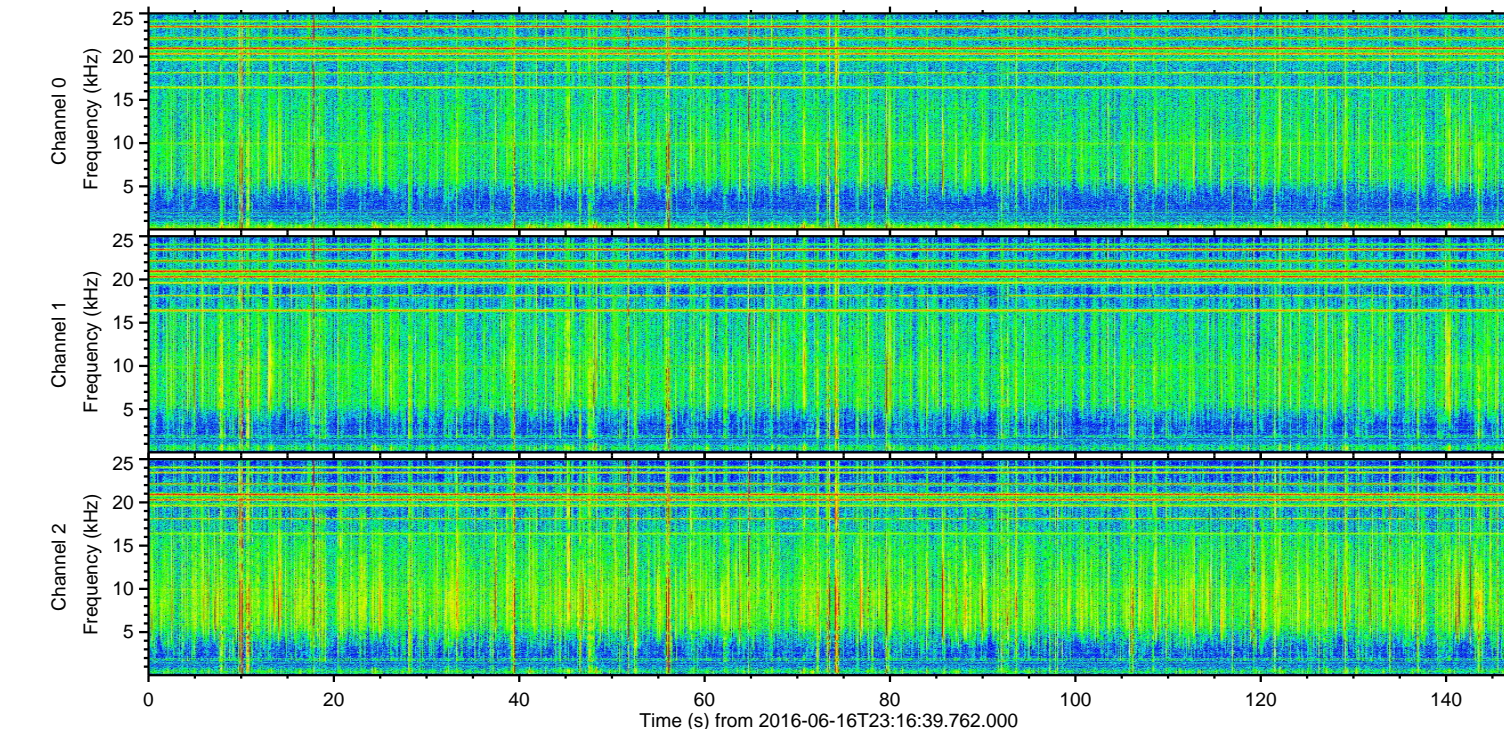
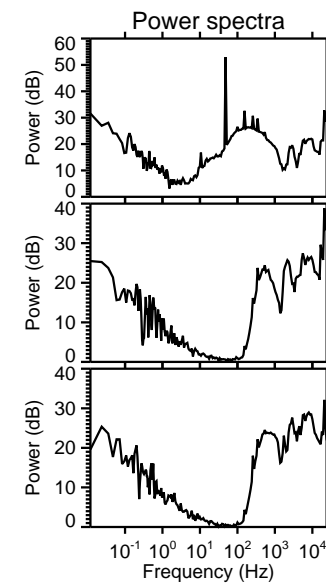
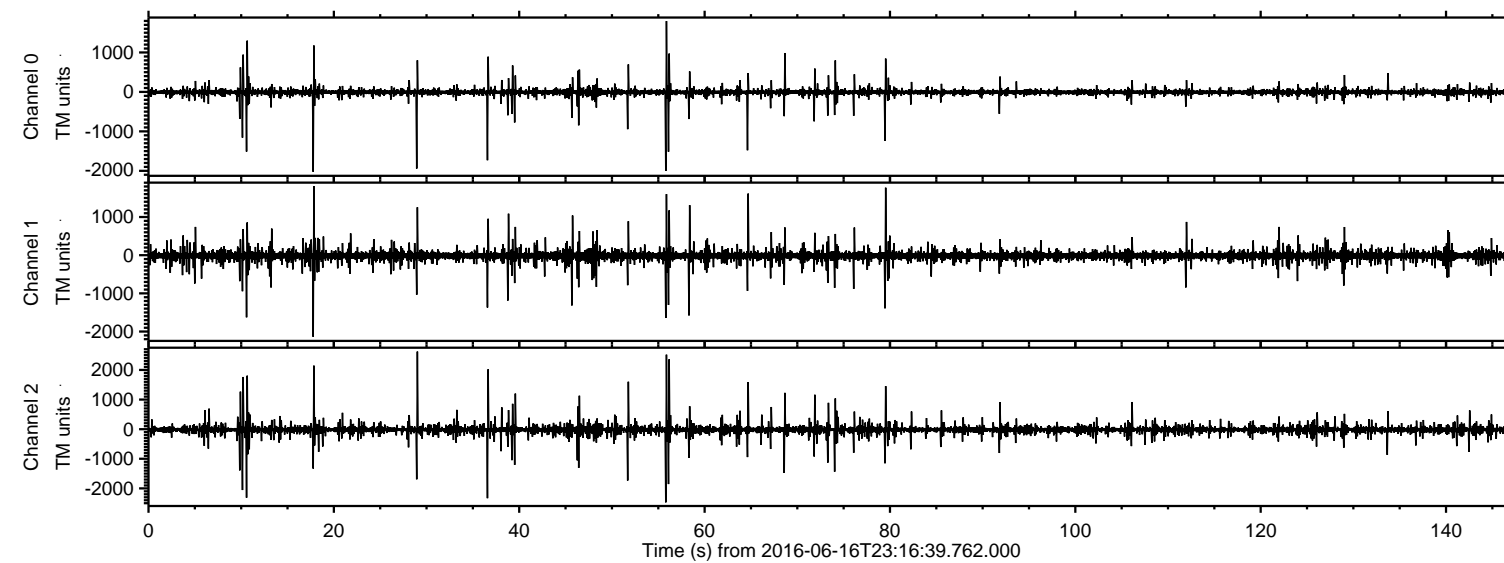
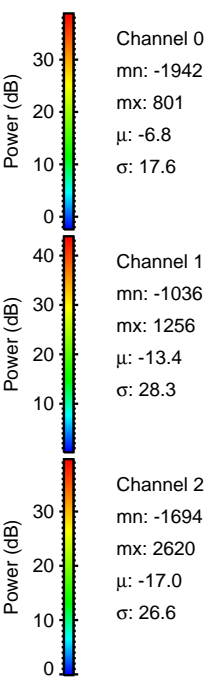
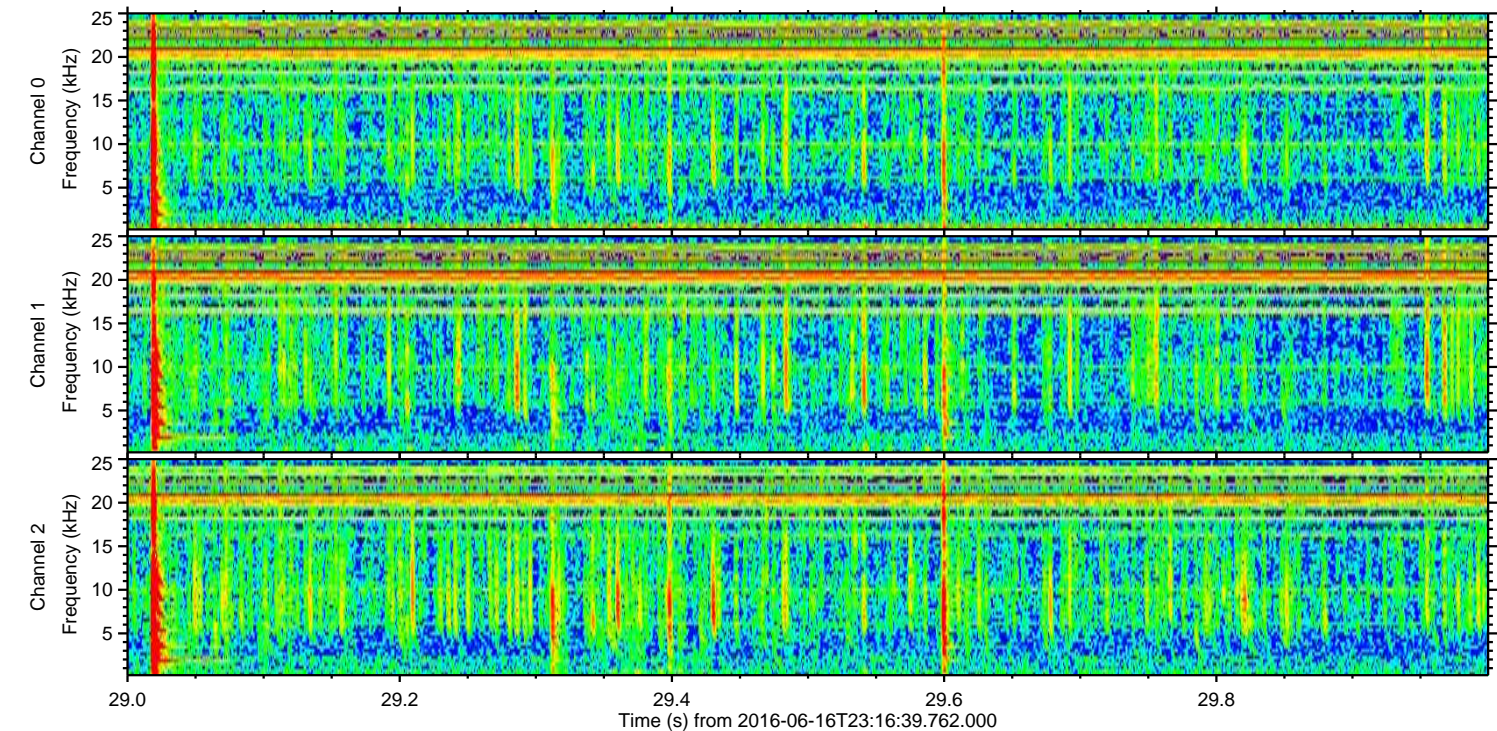
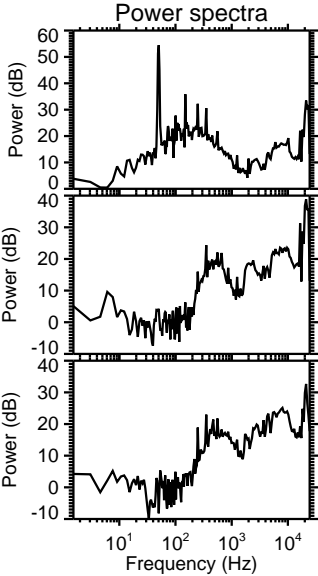
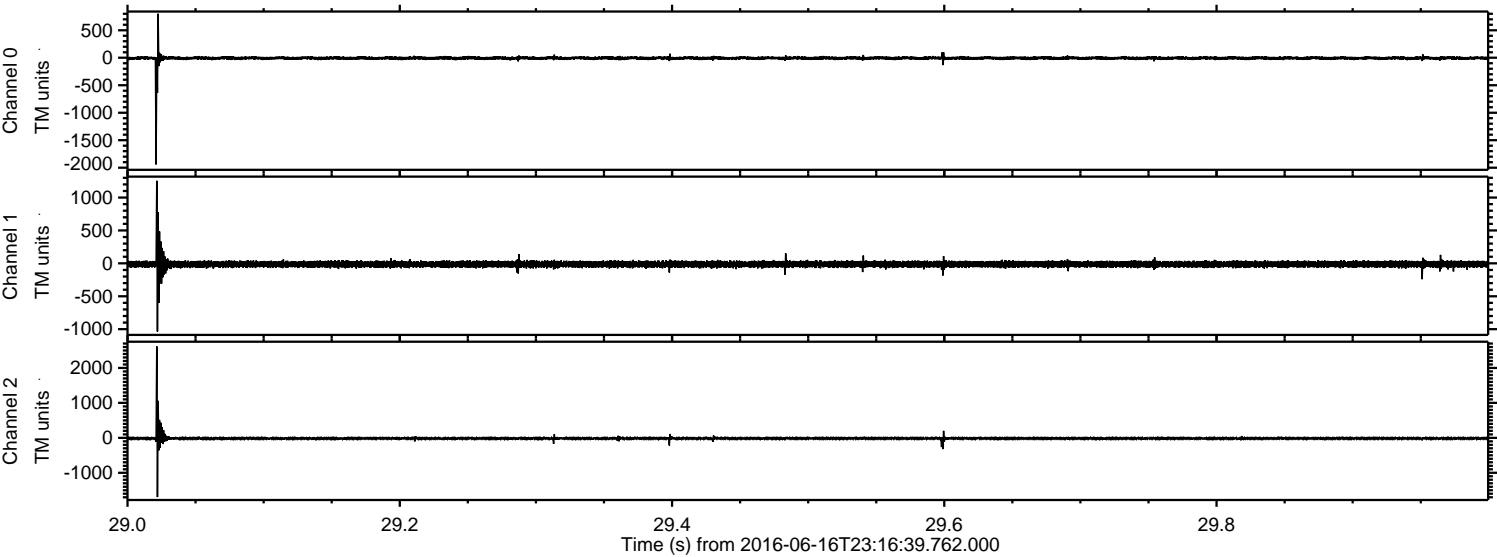

Processed Fri Jun 17 01:24:46 2016 by ELM ver.2012-10-06 from 001__elm20160616_231638__dat00.bin

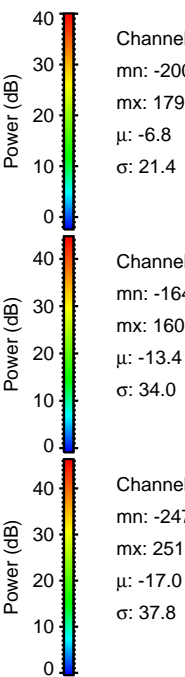
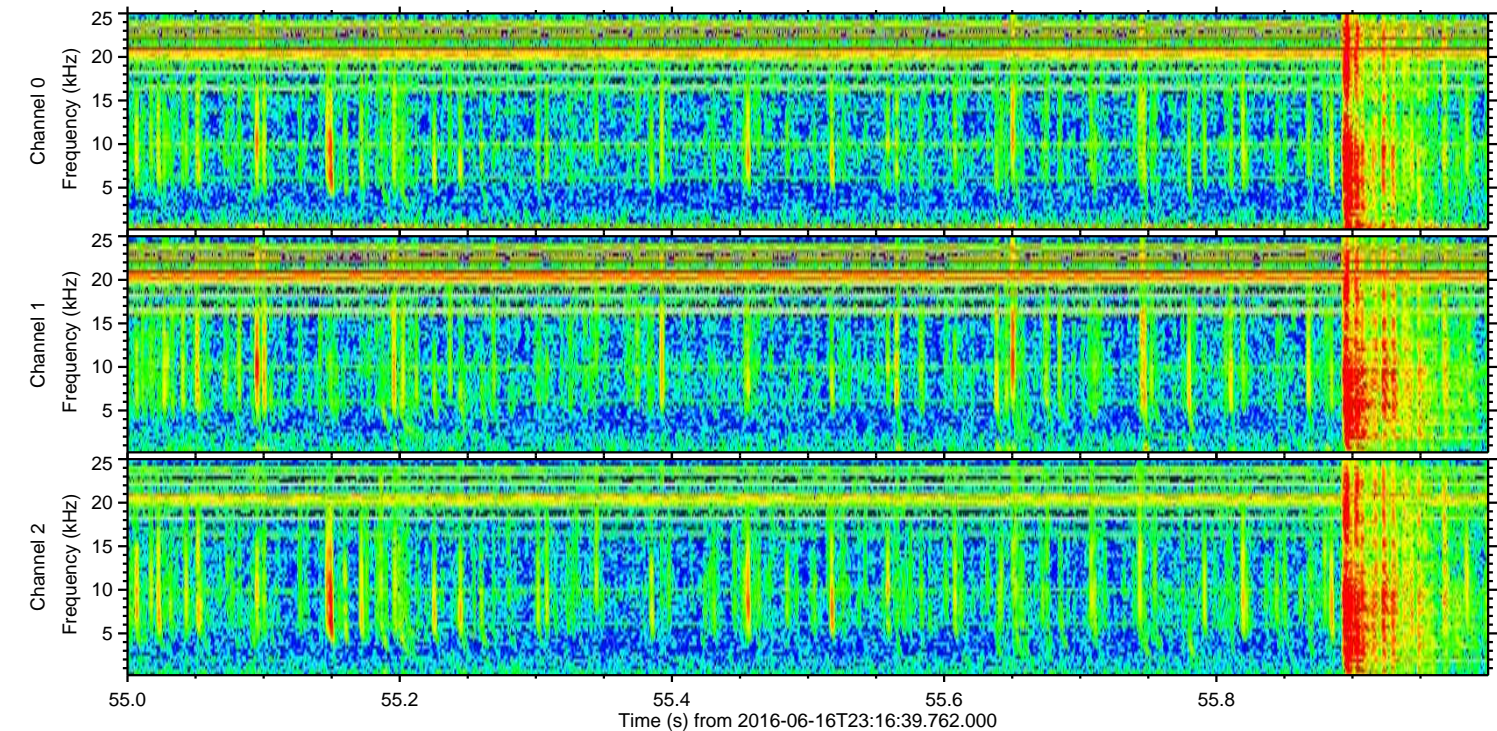
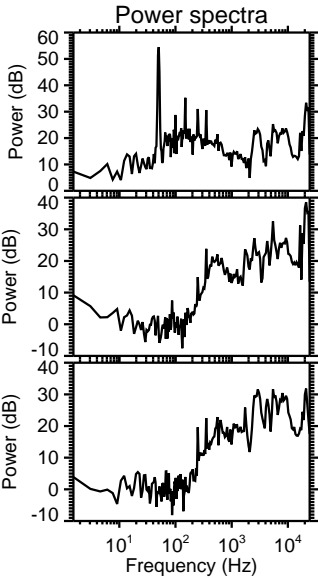
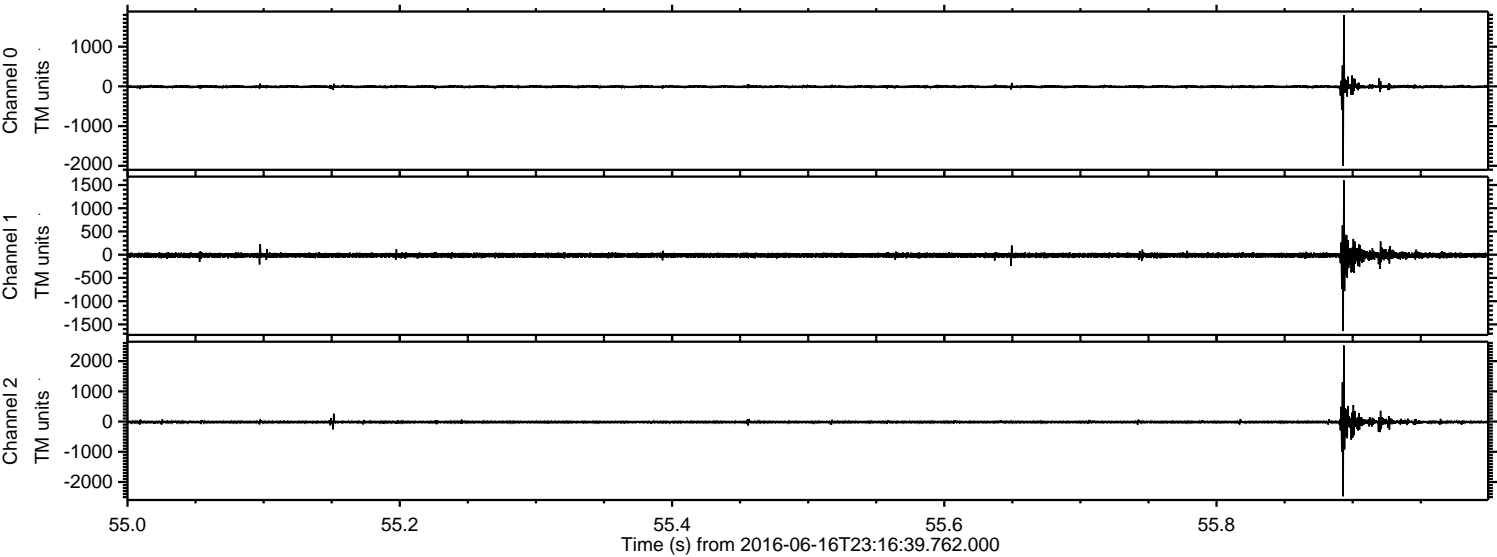

Processed Fri Jun 17 01:24:47 2016 by ELM ver.2012-10-06 from 001__elm20160616_231638__dat00.bin

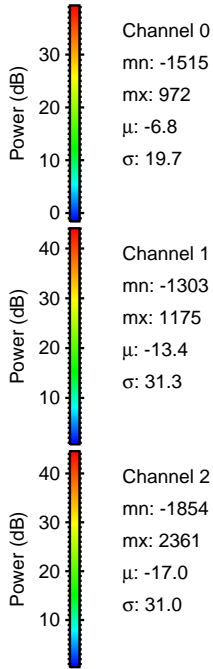
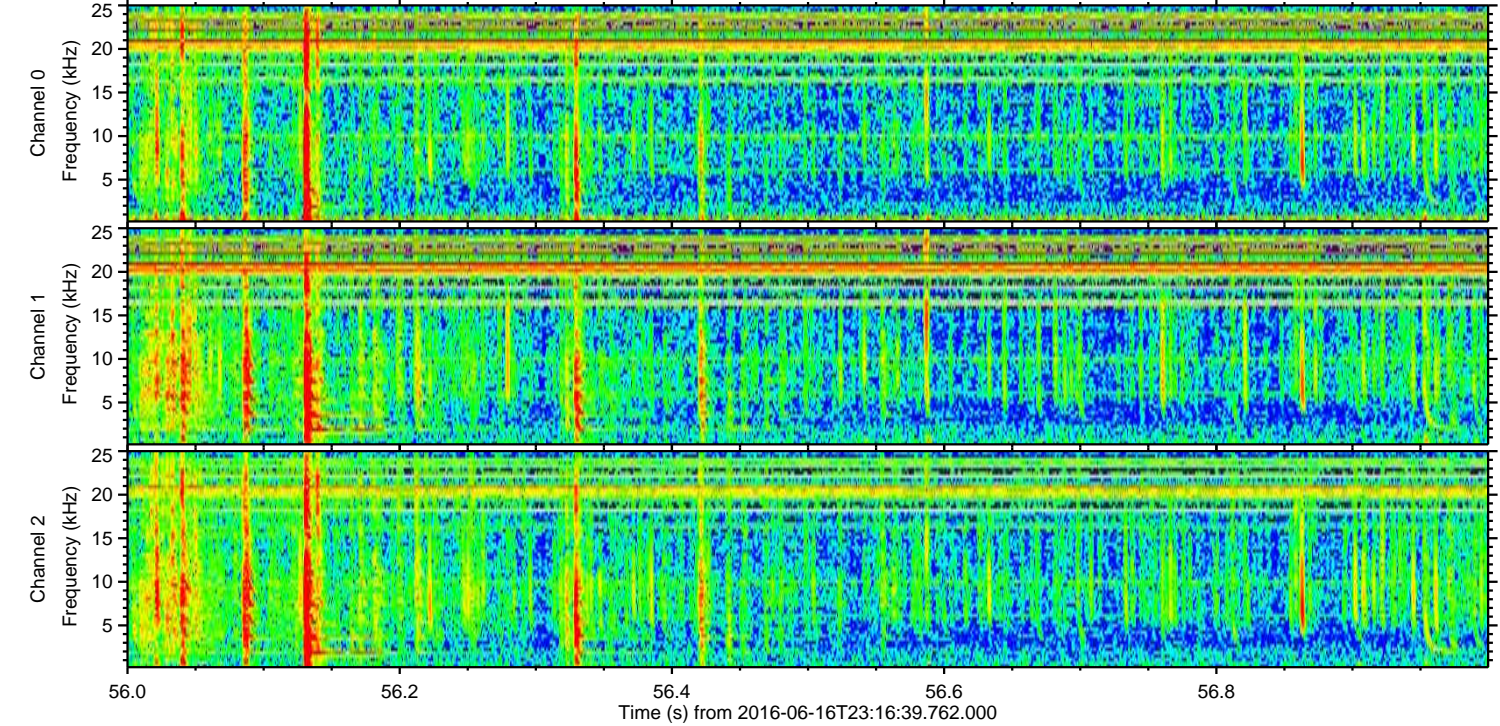
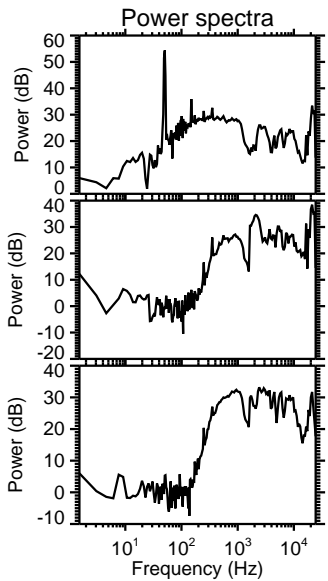
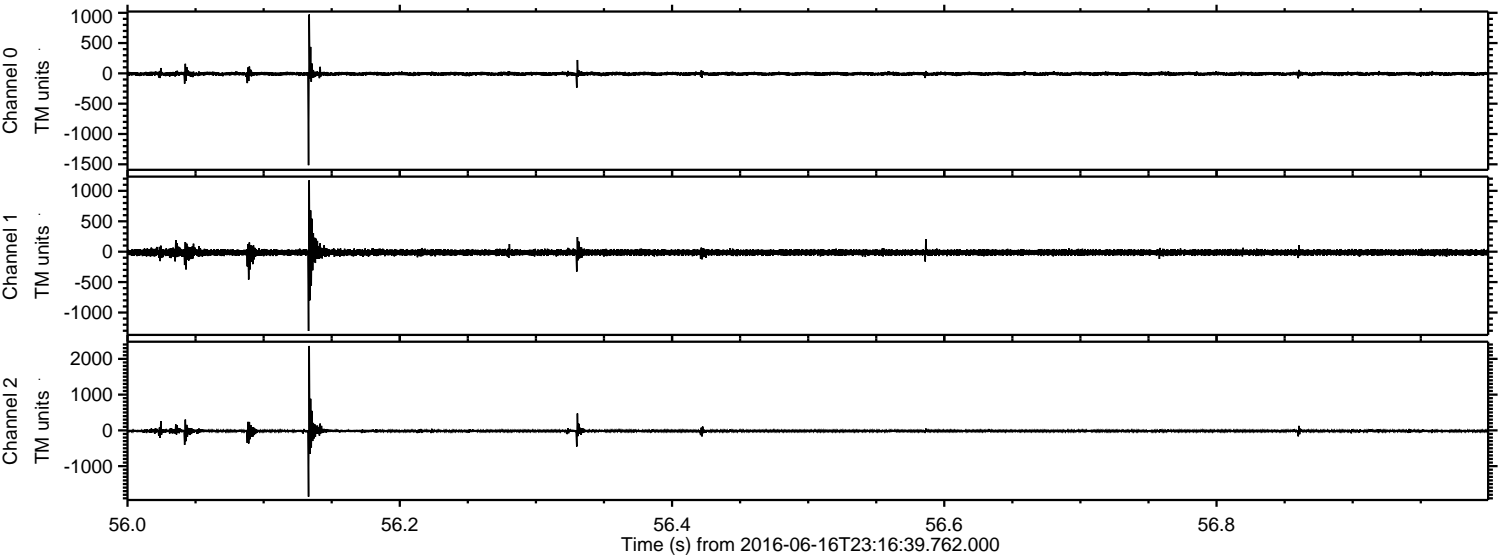

ELMAVAN 3D WAVEFORMS (Measured data sampled at 50 kHz) 51000 packets of 144 samples from 2016-06-16T23:16:39.762.000. Part 37/147

Processed Fri Jun 17 01:24:48 2016 by ELM ver.2012-10-06 from 001__elm20160616_231638__dat00.bin

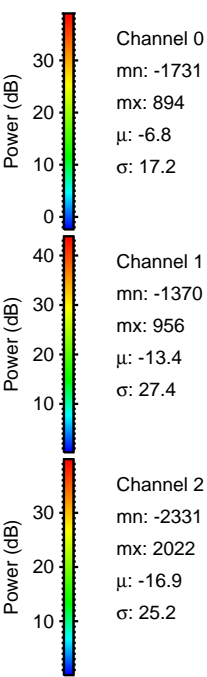
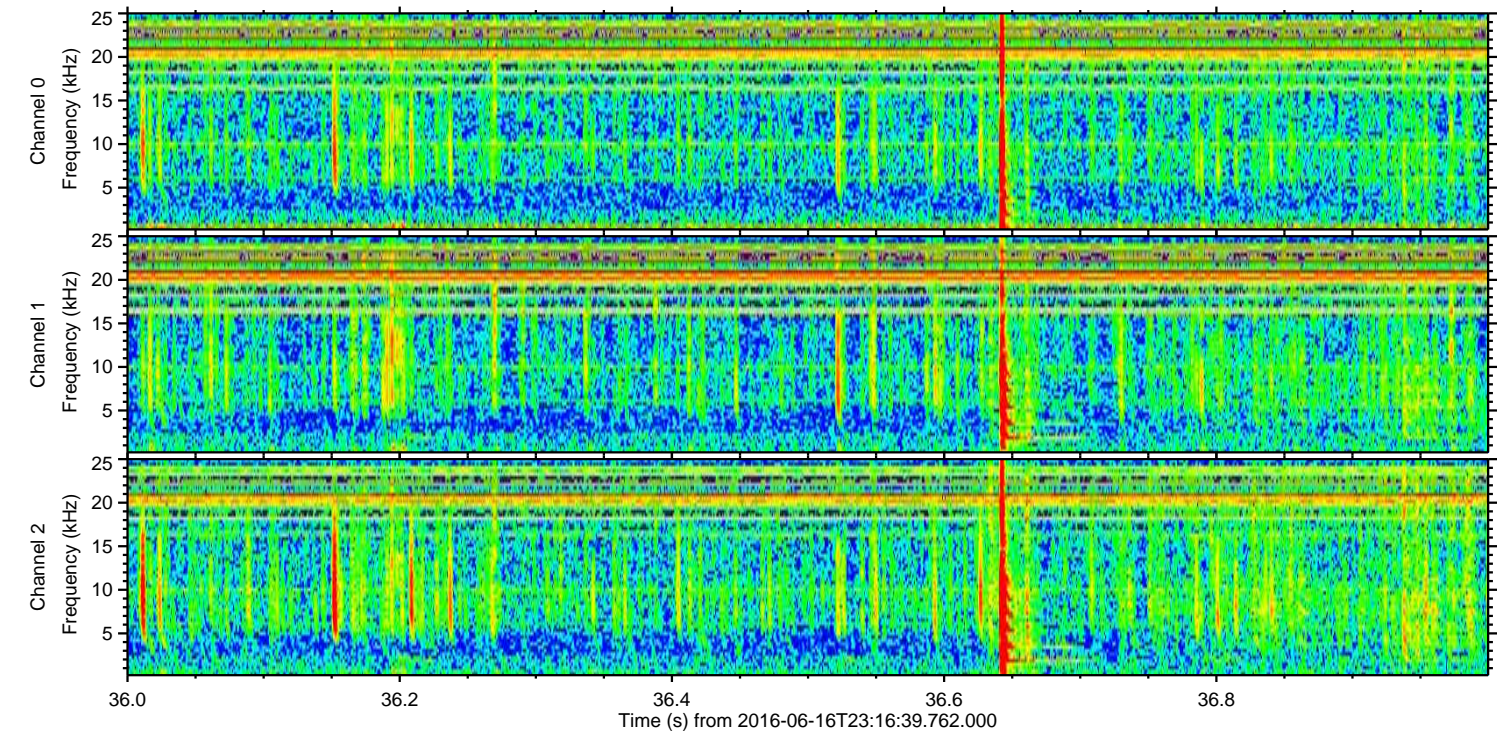
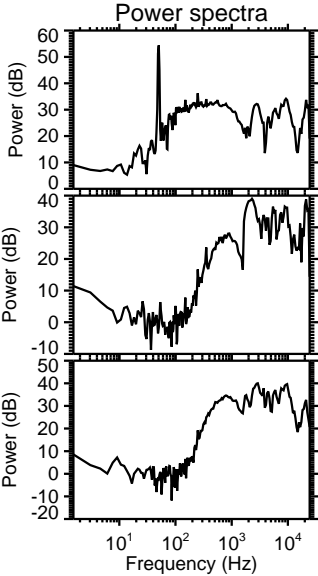
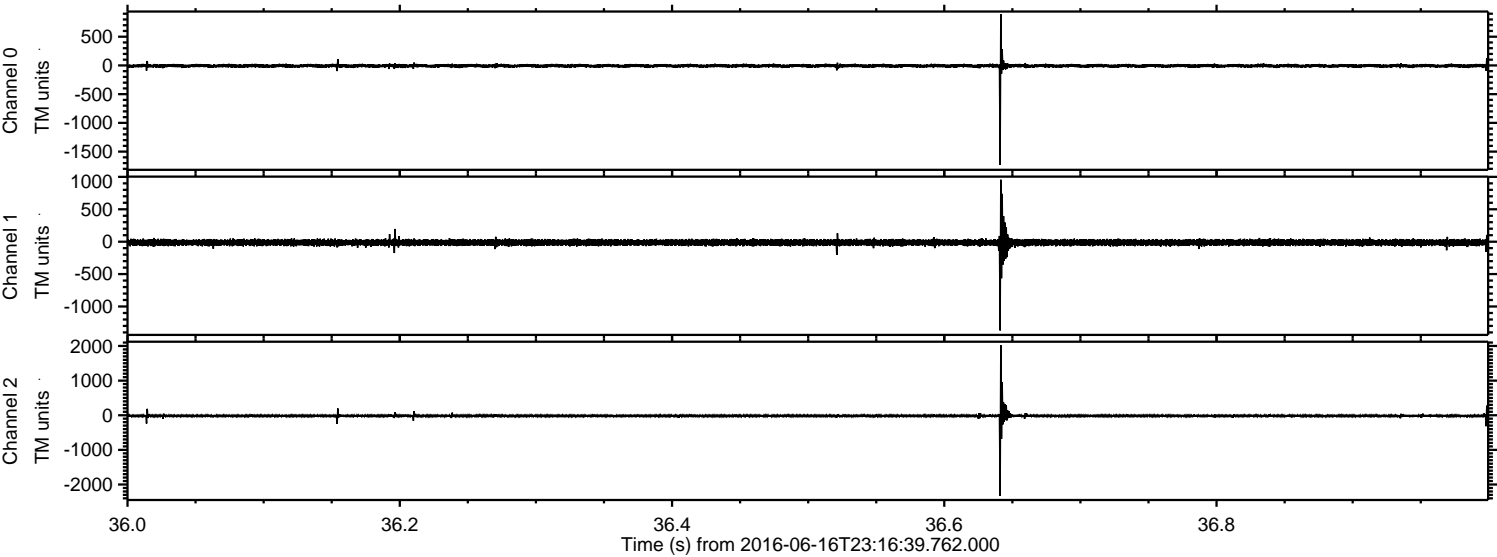

Processed Fri Jun 17 01:24:49 2016 by ELM ver.2012-10-06 from 001__elm20160616_231638__dat00.bin

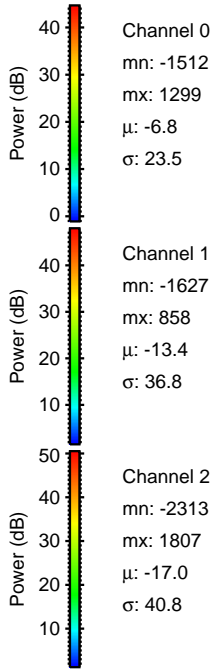
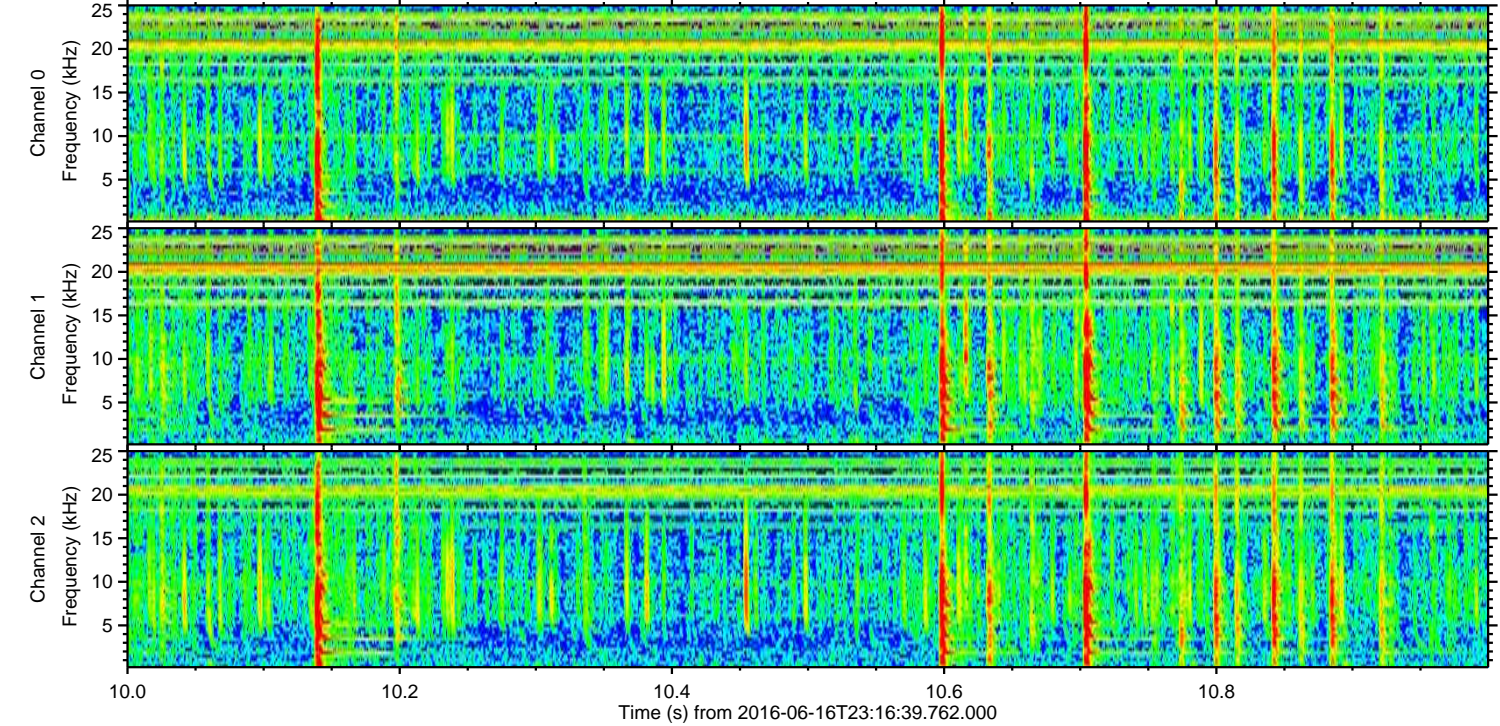
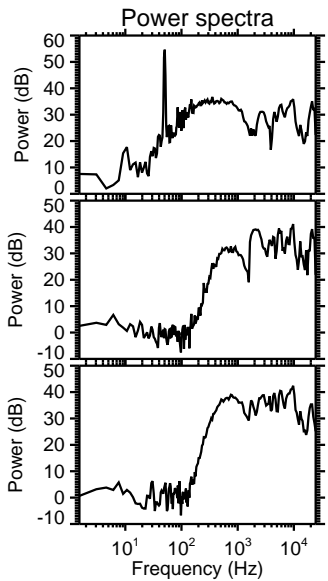
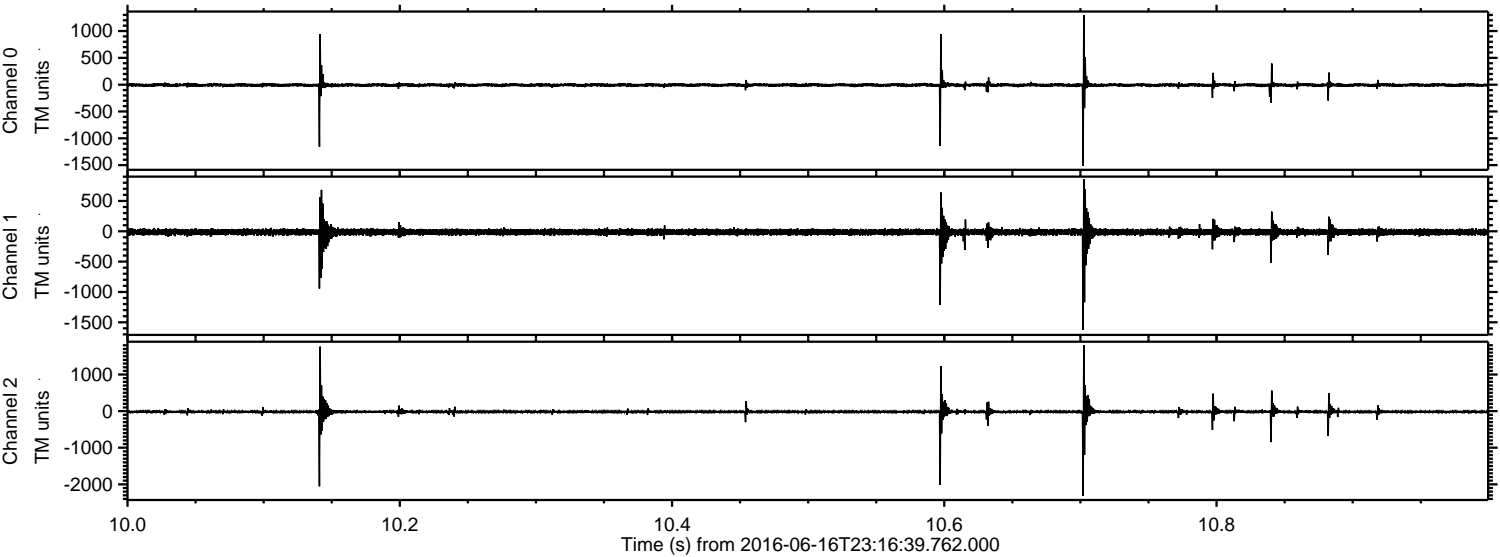

Channel 0
mn: -1512
mx: 1299
 μ : -6.8
 σ : 23.5

Channel 1
mn: -1627
mx: 858
 μ : -13.4
 σ : 36.8

Channel 2
mn: -2313
mx: 1807
 μ : -17.0
 σ : 40.8

ELMAVAN 3D WAVEFORMS (Measured data sampled at 50 kHz) 51000 packets of 144 samples from 2016-06-16T23:16:39.762.000. Part 18/147

Processed Fri Jun 17 01:24:50 2016 by ELM ver.2012-10-06 from 001__elm20160616_231638__dat00.bin

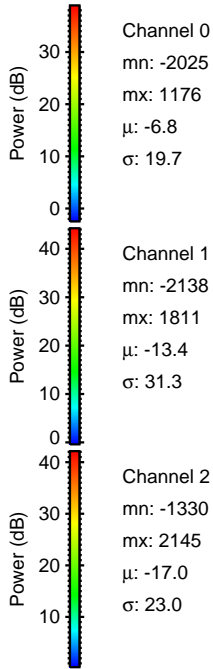
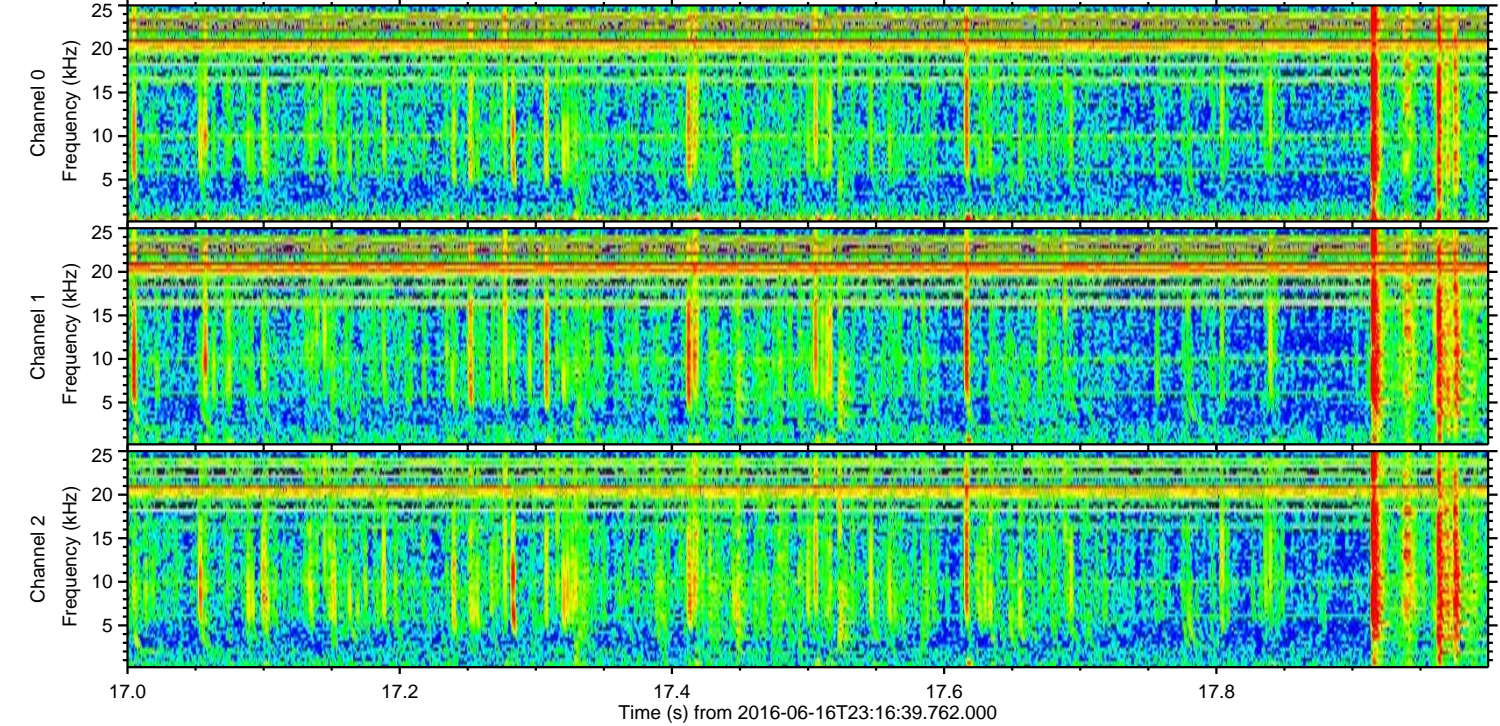
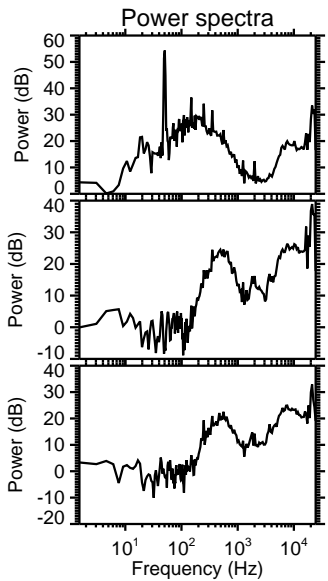
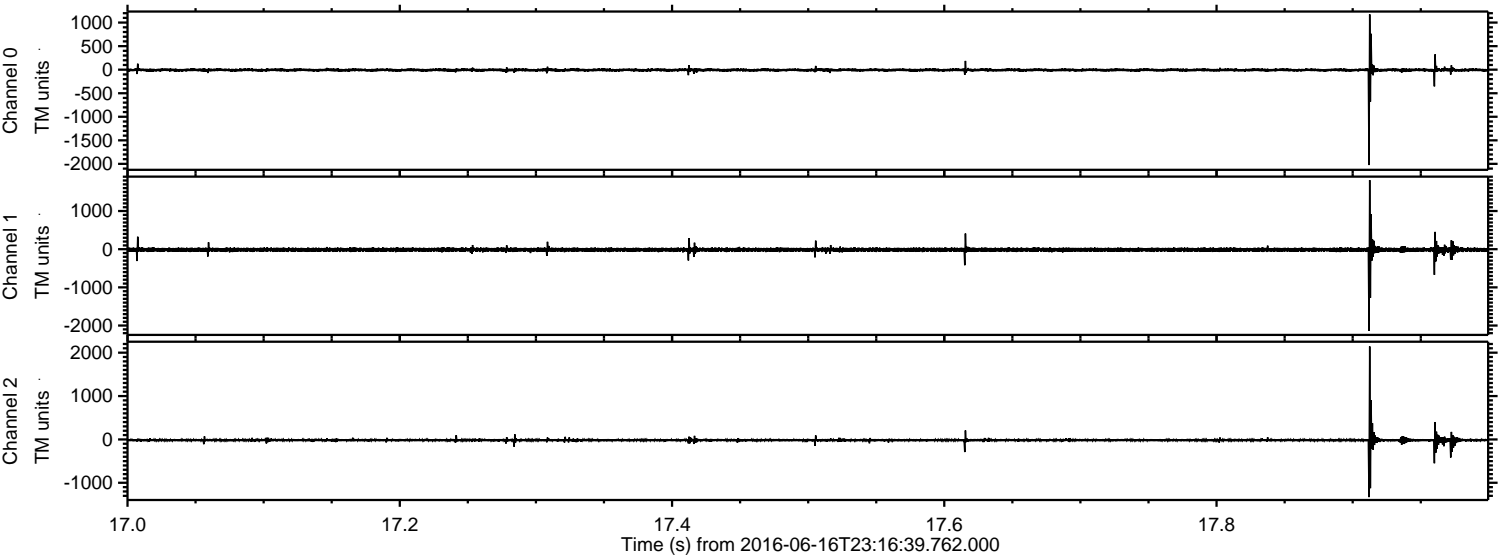

Processed Fri Jun 17 01:24:51 2016 by ELM ver.2012-10-06 from 001__elm20160616_231638__dat00.bin

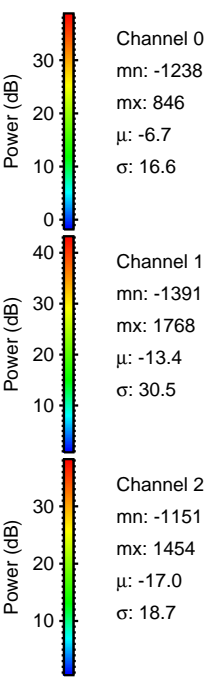
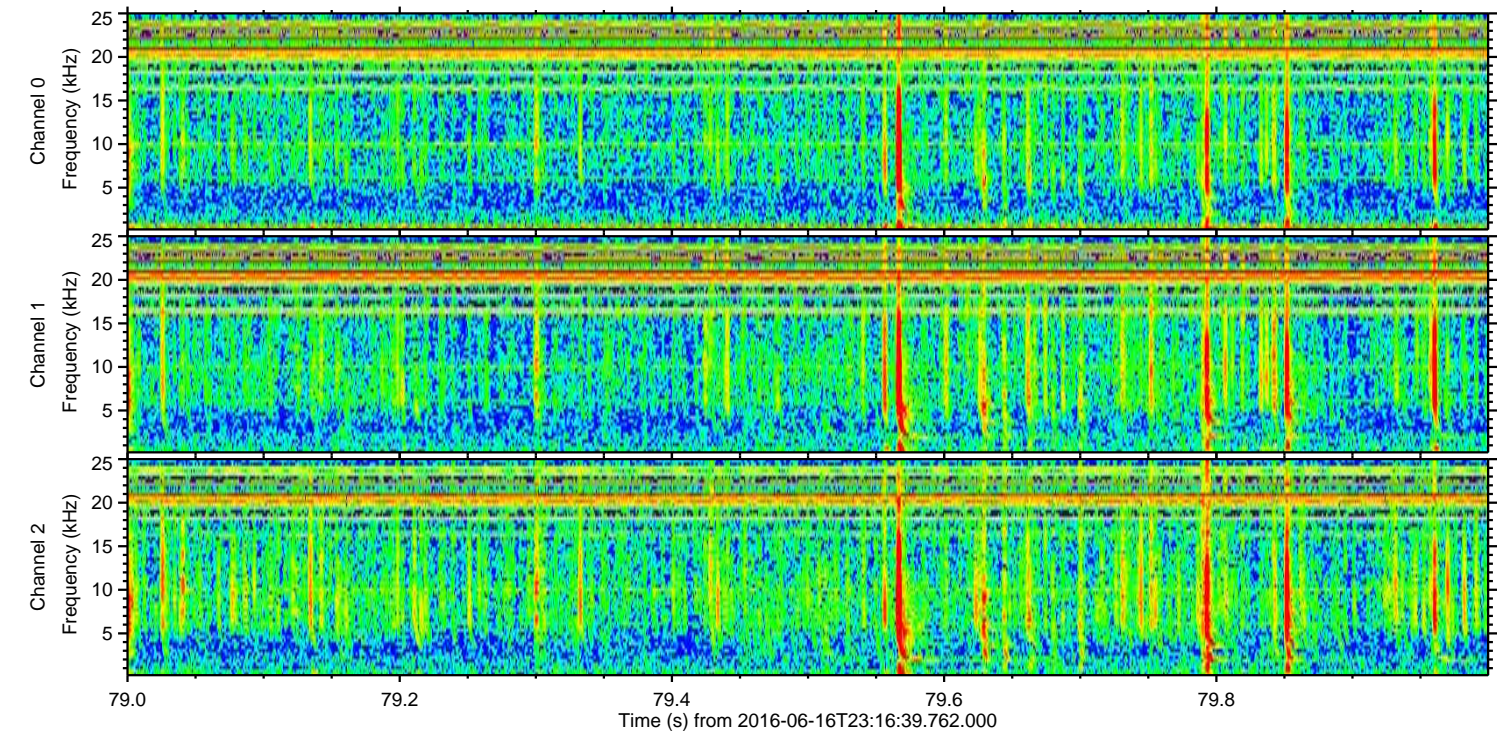
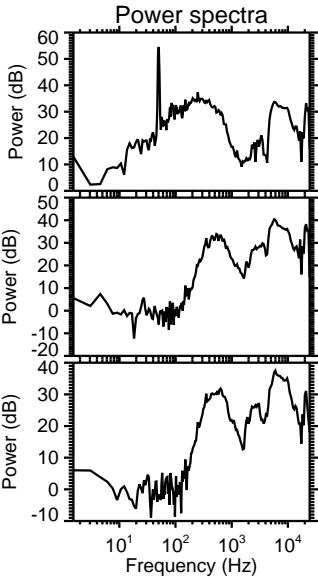
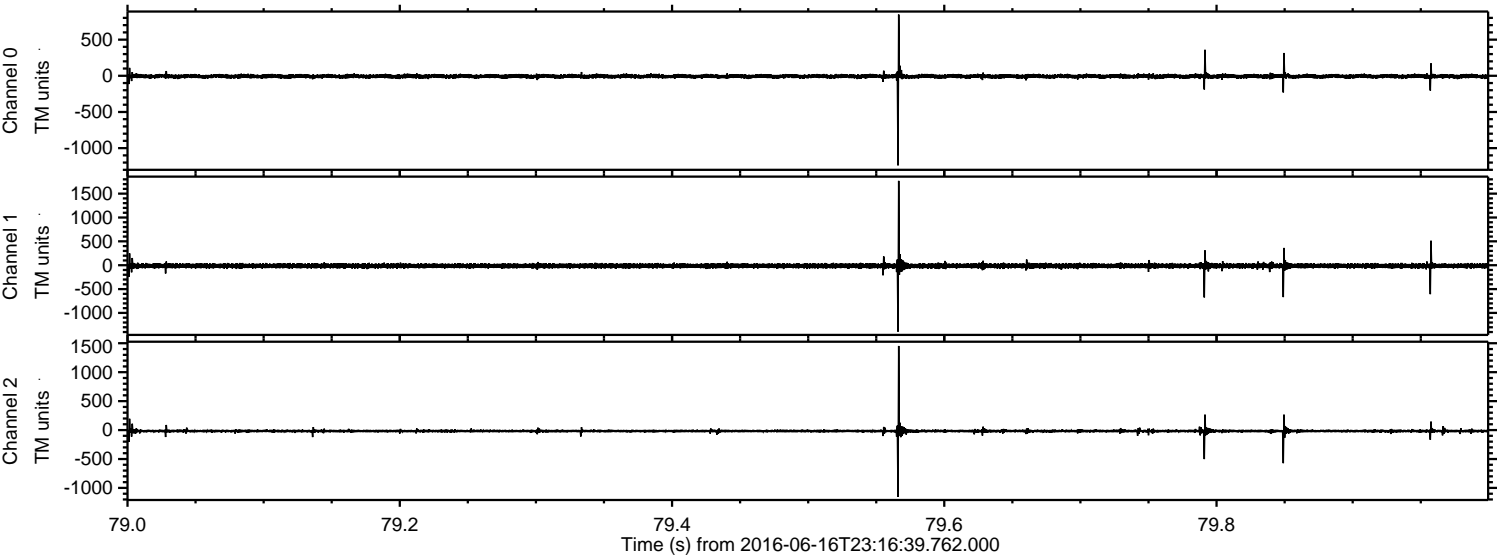

Channel 0
mn: -1238
mx: 846
 μ : -6.7
 σ : 16.6

Channel 1
mn: -1391
mx: 1768
 μ : -13.4
 σ : 30.5

Channel 2
mn: -1151
mx: 1454
 μ : -17.0
 σ : 18.7

Processed Fri Jun 17 01:24:51 2016 by ELM ver.2012-10-06 from 001__elm20160616_231638__dat00.bin

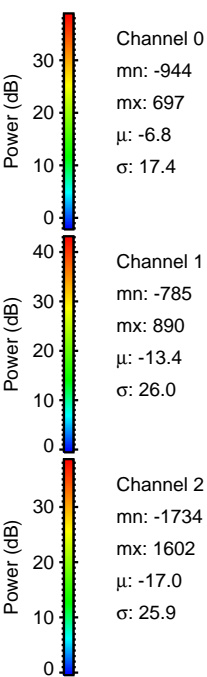
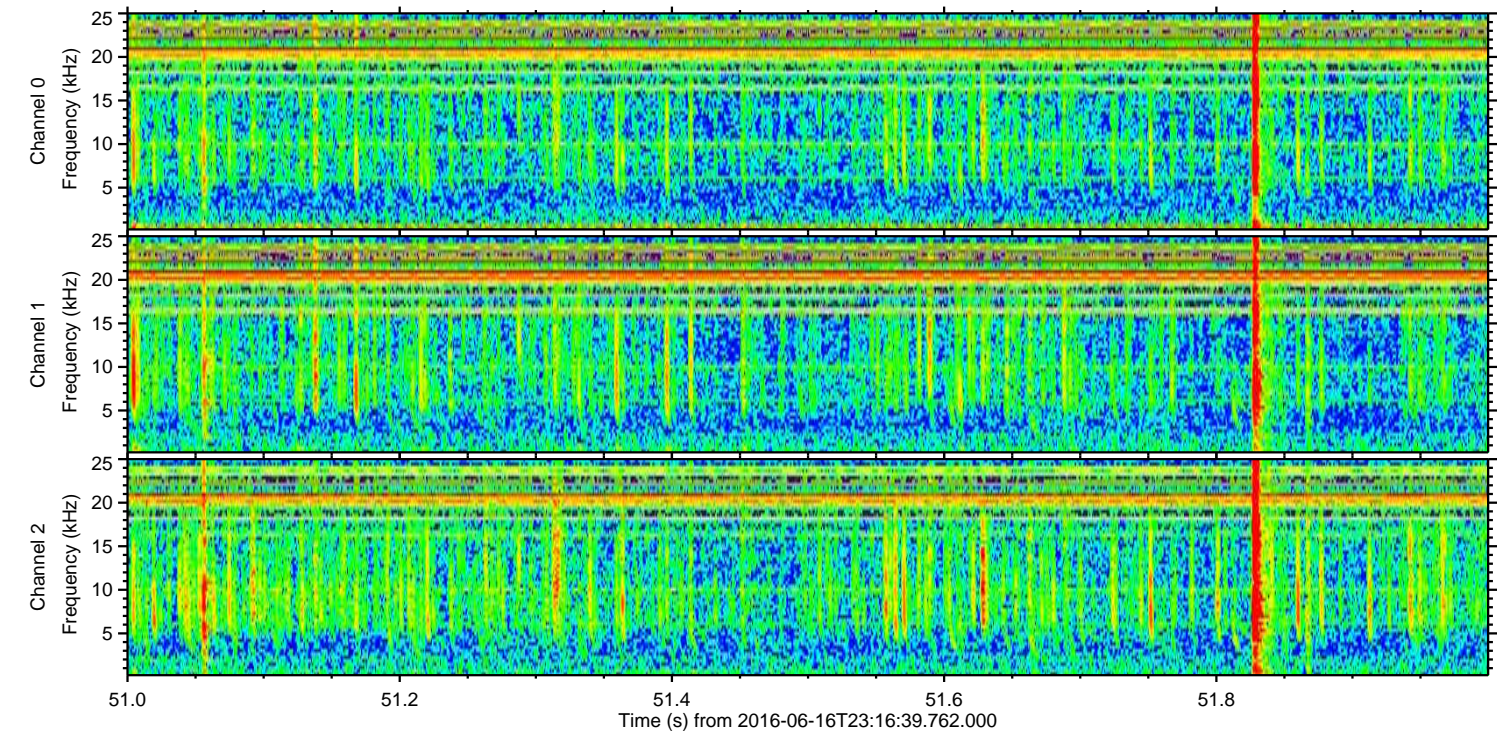
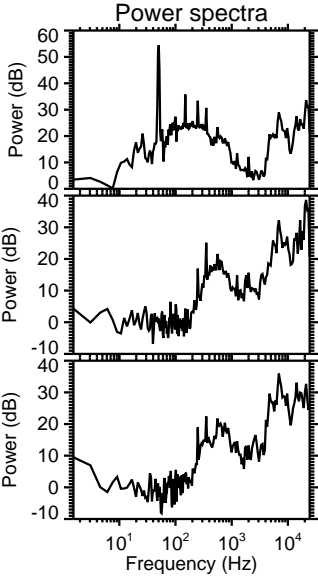
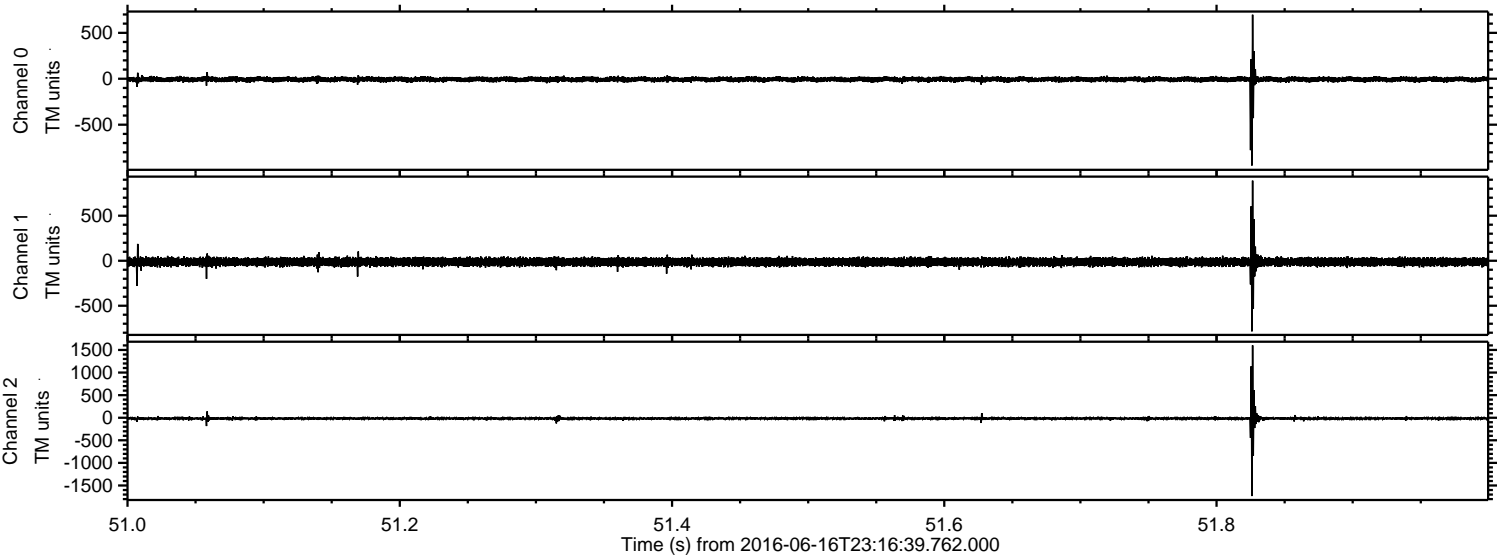

Processed Fri Jun 17 01:24:52 2016 by ELM ver.2012-10-06 from 001__elm20160616_231638__dat00.bin

