

# ELMAVAN 3D WAVEFORMS (Measured data sampled at 50 kHz) 51000 packets of 144 samples from 2016-06-16T17:46:26.403.999.

Processed Thu Jun 16 19:55:03 2016 by ELM ver.2012-10-06 from 001\_\_elm20160616\_174625\_\_dat00.bin

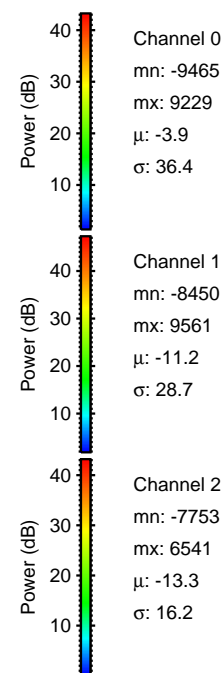

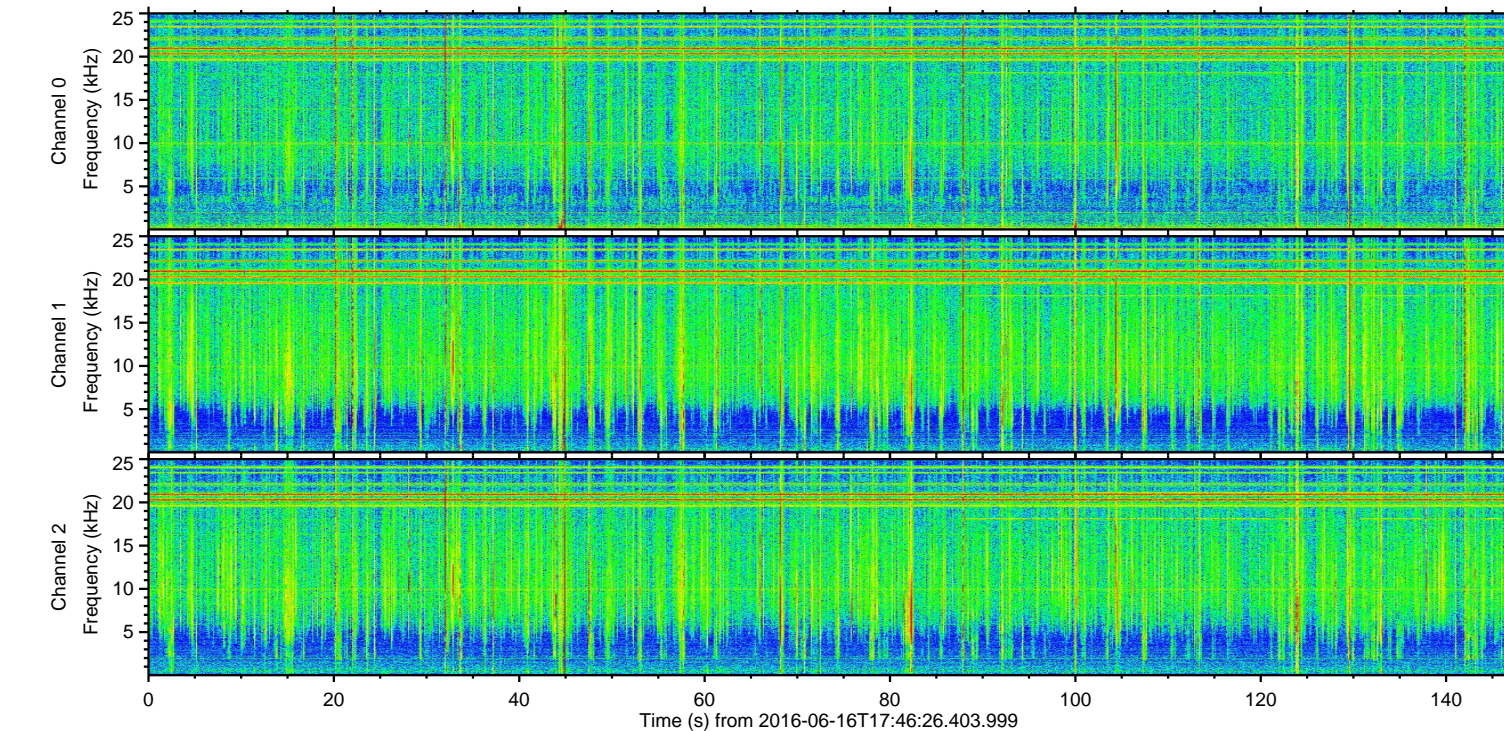
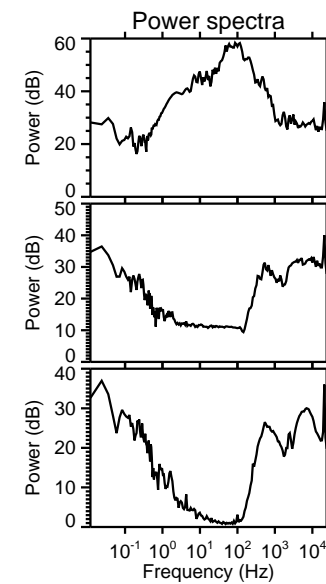
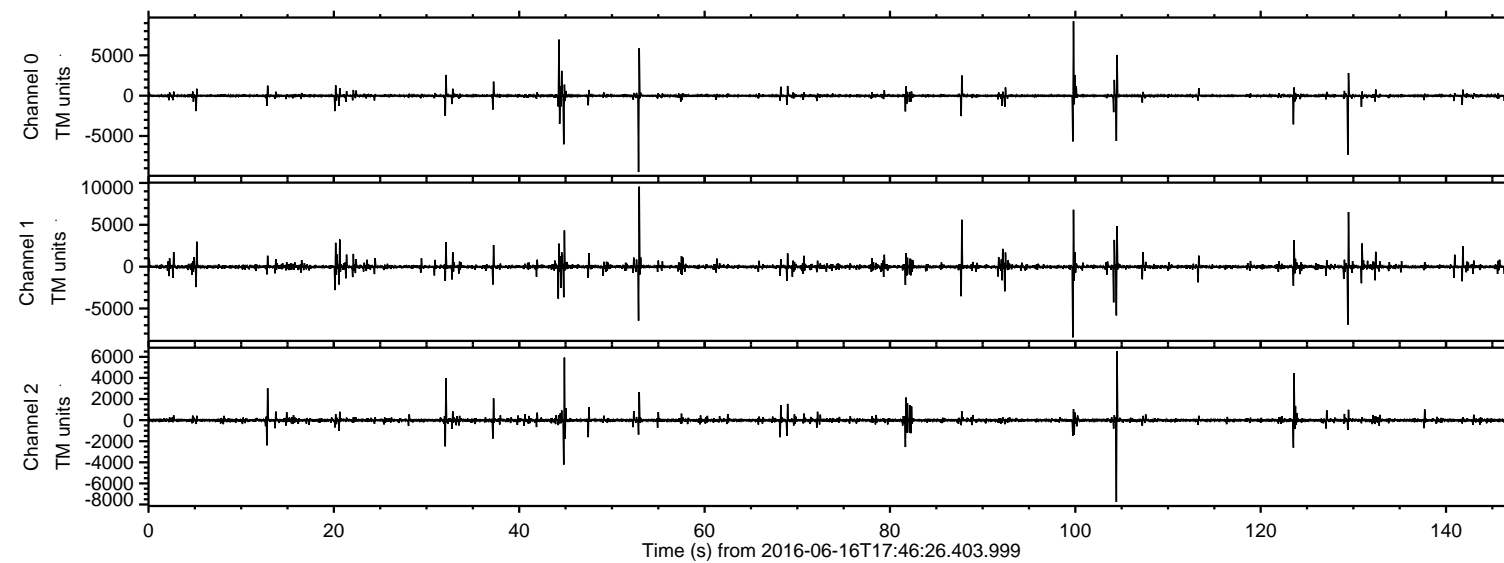

Processed Thu Jun 16 19:55:18 2016 by ELM ver.2012-10-06 from 001\_\_elm20160616\_174625\_\_dat00.bin

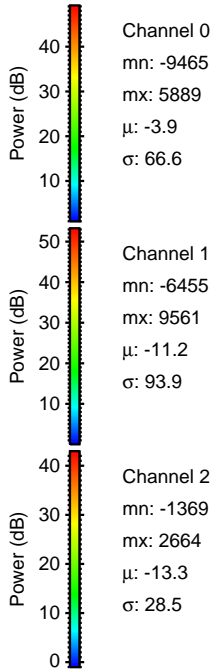
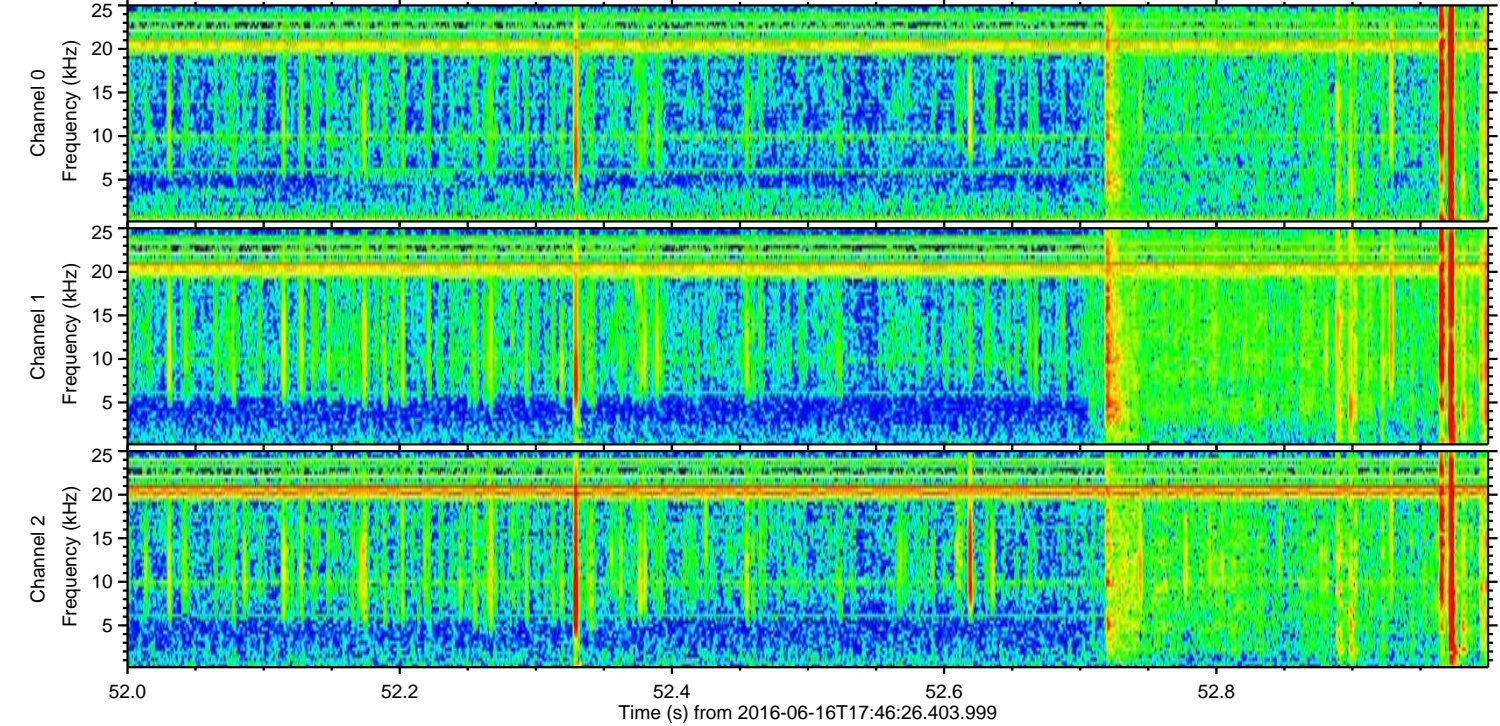
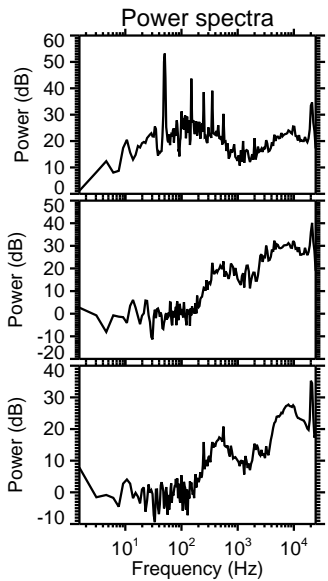
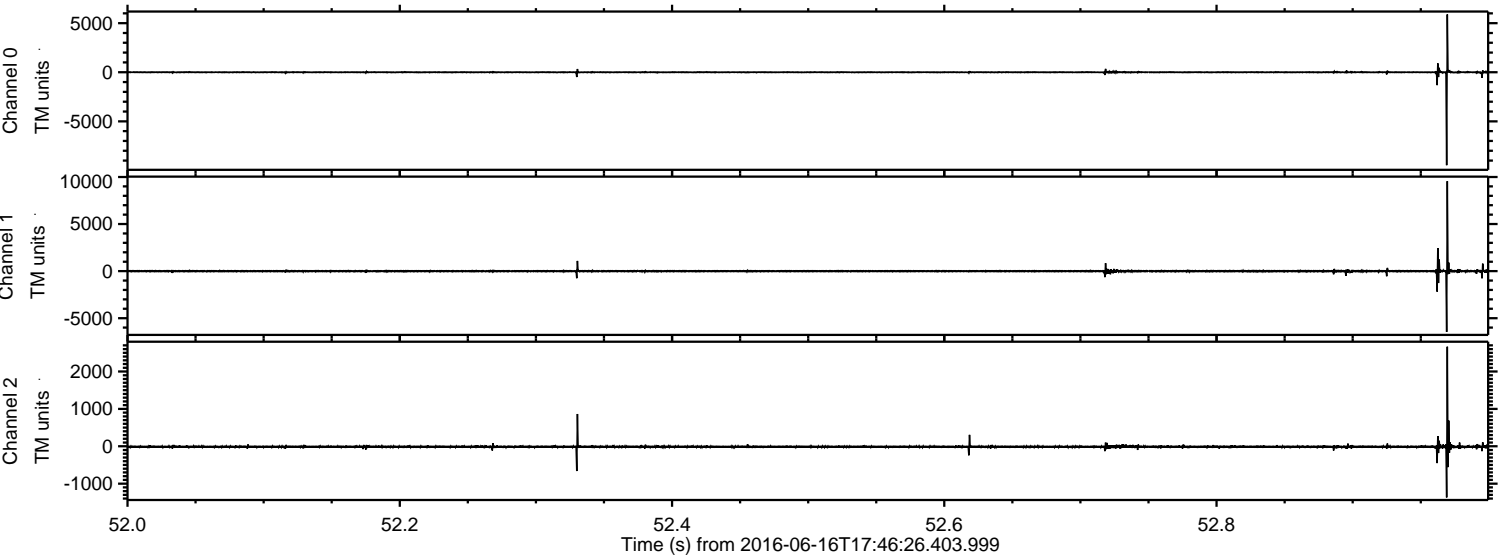



ELMAVAN 3D WAVEFORMS (Measured data sampled at 50 kHz) 51000 packets of 144 samples from 2016-06-16T17:46:26.403.999. Part 100/147

Processed Thu Jun 16 19:55:19 2016 by ELM ver.2012-10-06 from 001\_\_elm20160616\_174625\_\_dat00.bin

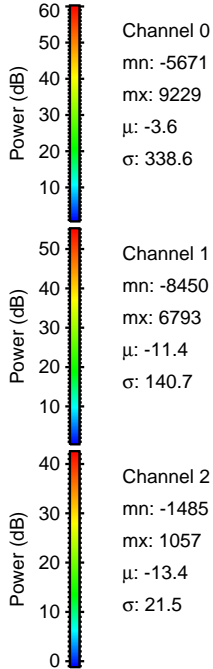
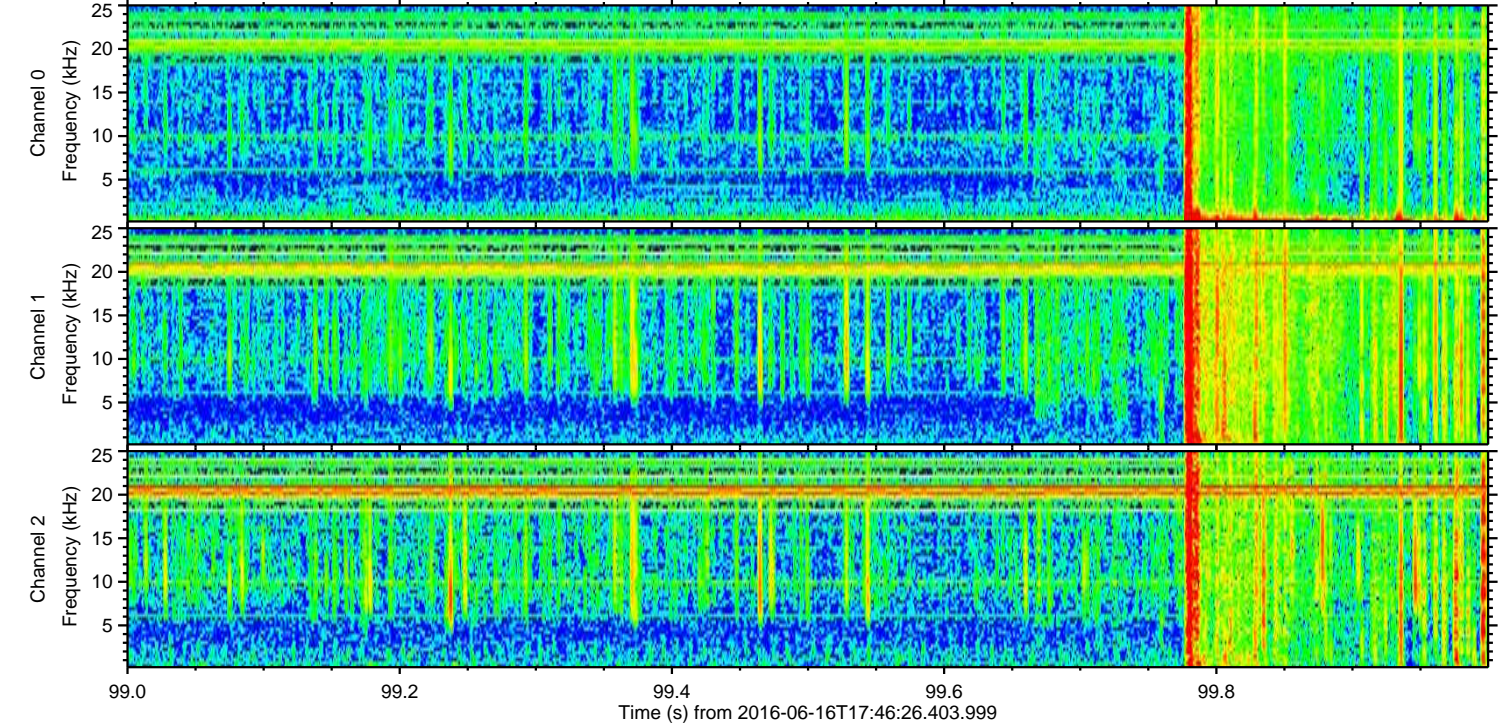
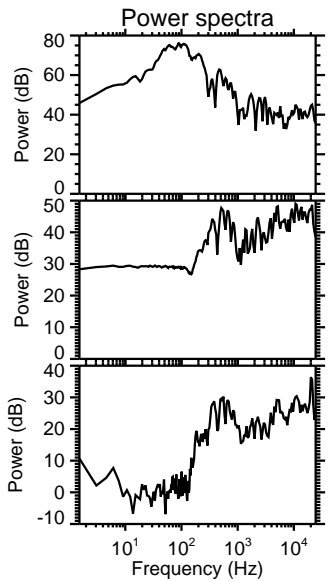
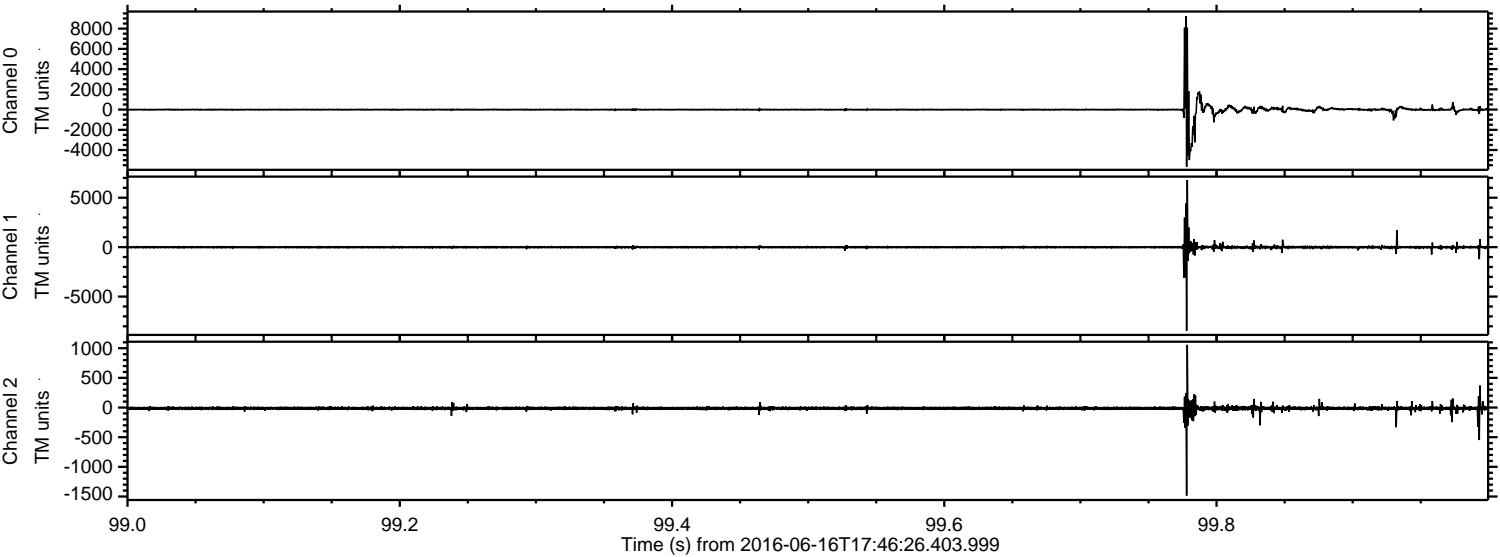



ELMAVAN 3D WAVEFORMS (Measured data sampled at 50 kHz) 51000 packets of 144 samples from 2016-06-16T17:46:26.403.999. Part 105/147

Processed Thu Jun 16 19:55:20 2016 by ELM ver.2012-10-06 from 001\_\_elm20160616\_174625\_\_dat00.bin

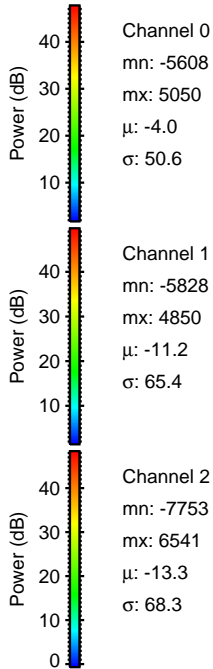
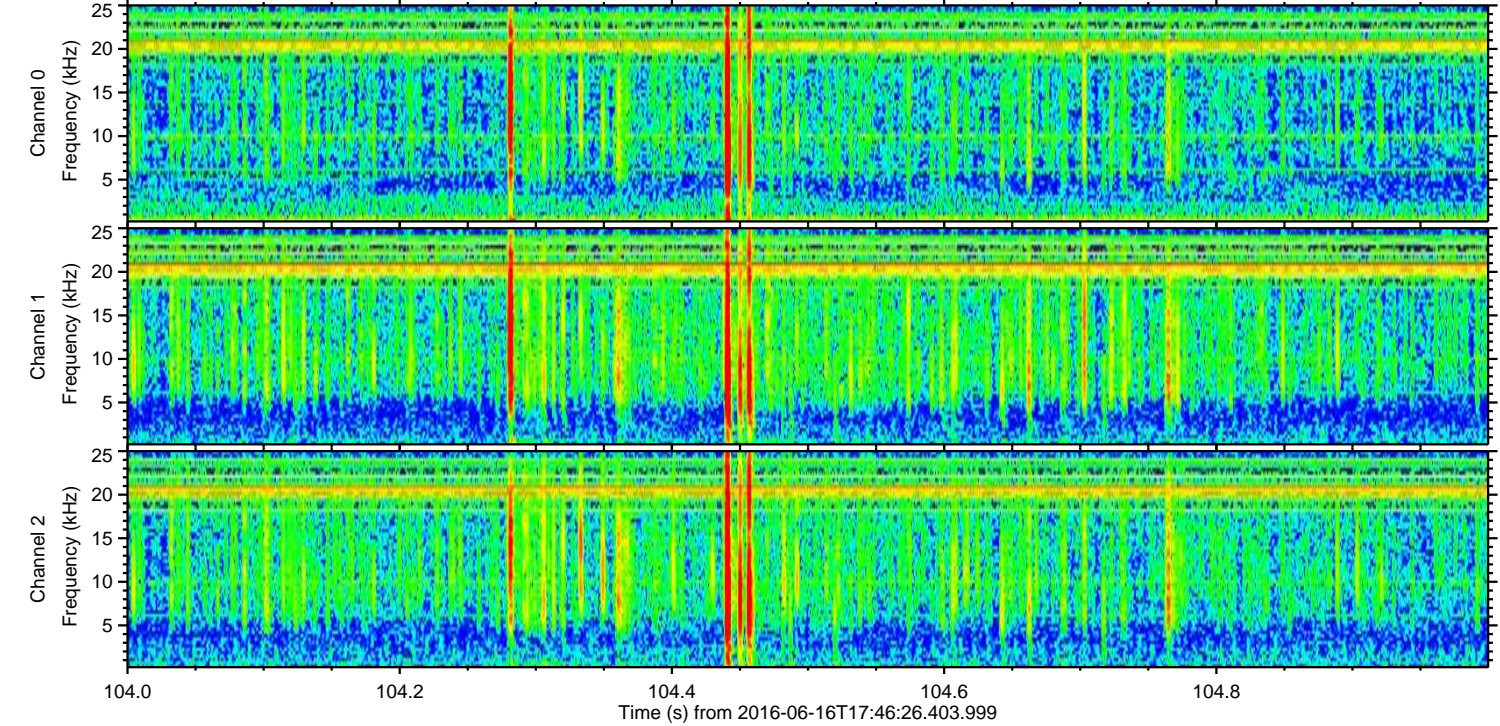
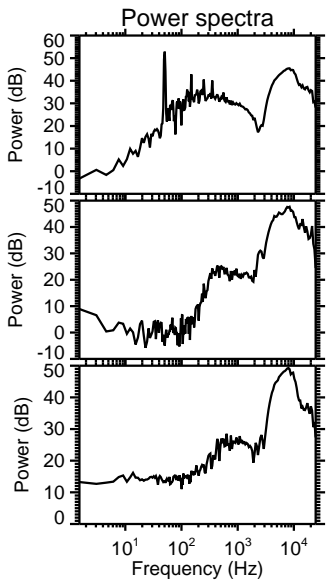
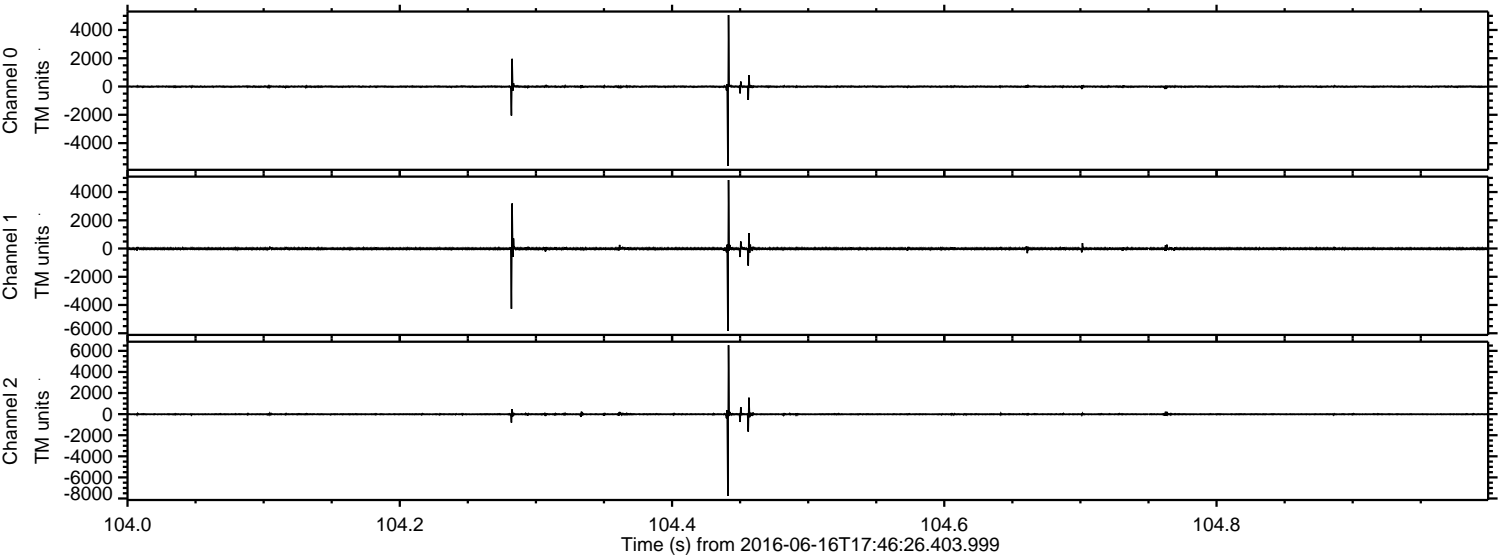



ELMAVAN 3D WAVEFORMS (Measured data sampled at 50 kHz) 51000 packets of 144 samples from 2016-06-16T17:46:26.403.999. Part 130/147

Processed Thu Jun 16 19:55:21 2016 by ELM ver.2012-10-06 from 001\_\_elm20160616\_174625\_\_dat00.bin

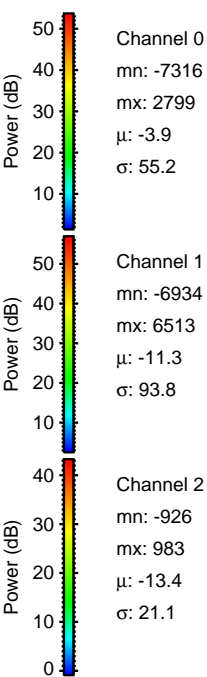
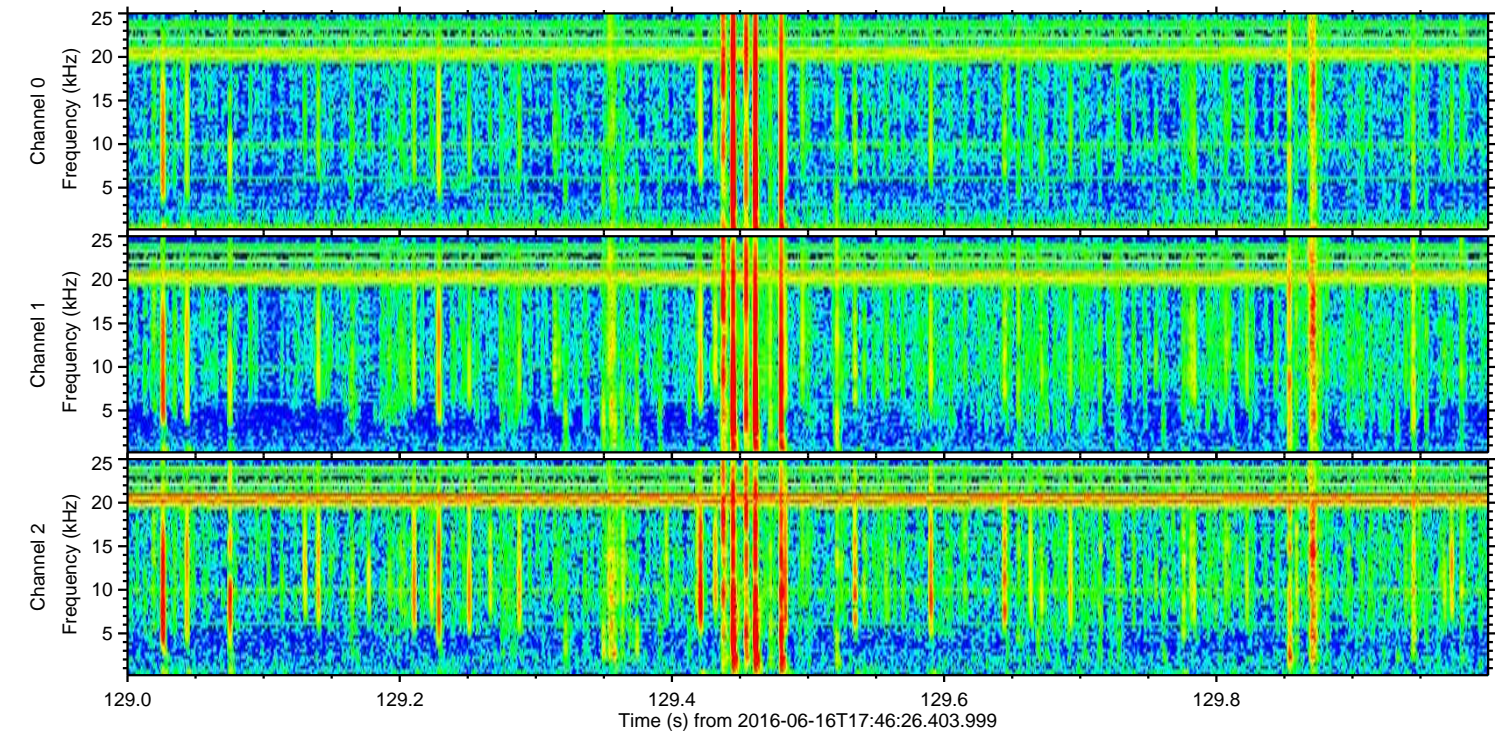
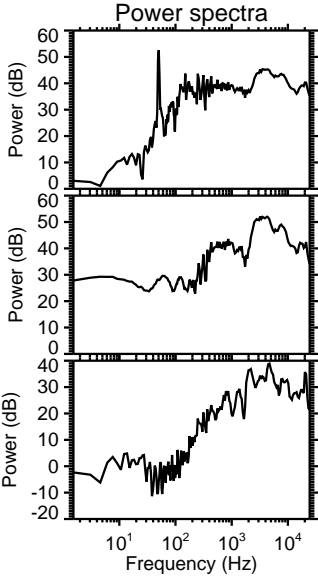
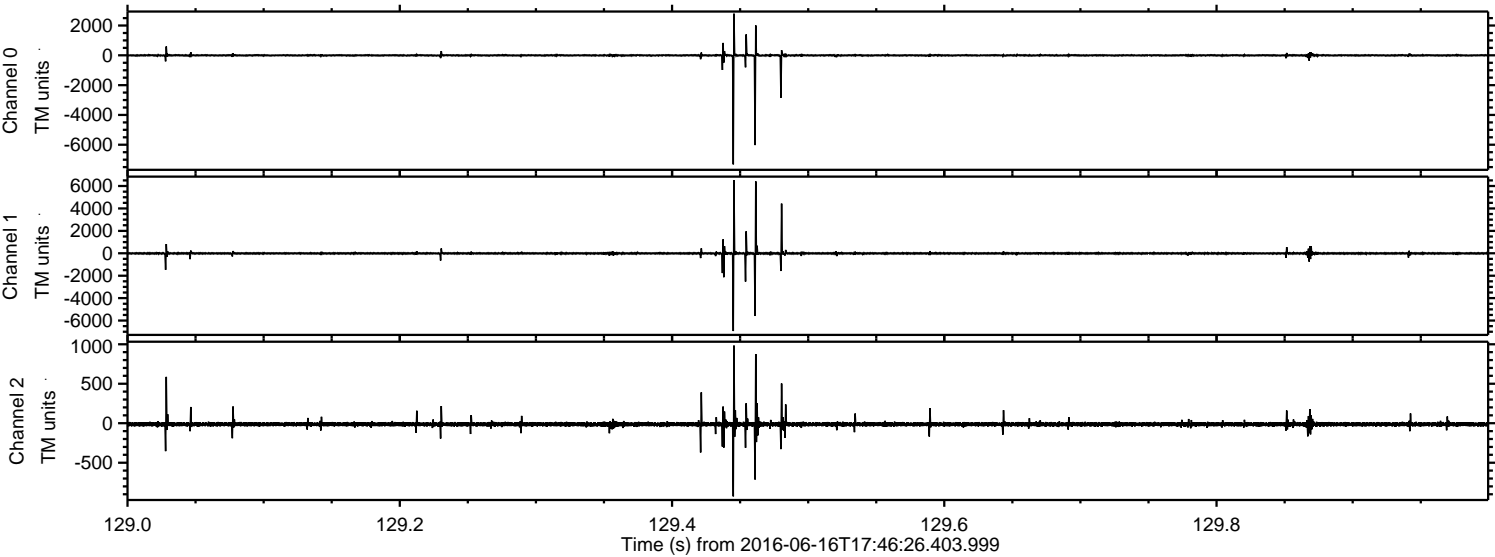



Processed Thu Jun 16 19:55:22 2016 by ELM ver.2012-10-06 from 001\_\_elm20160616\_174625\_\_dat00.bin

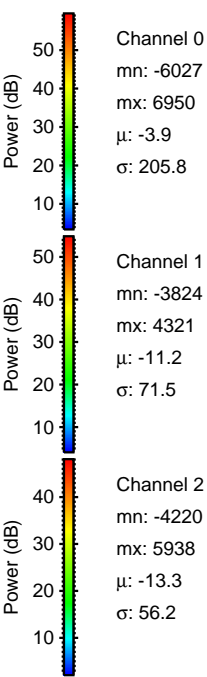
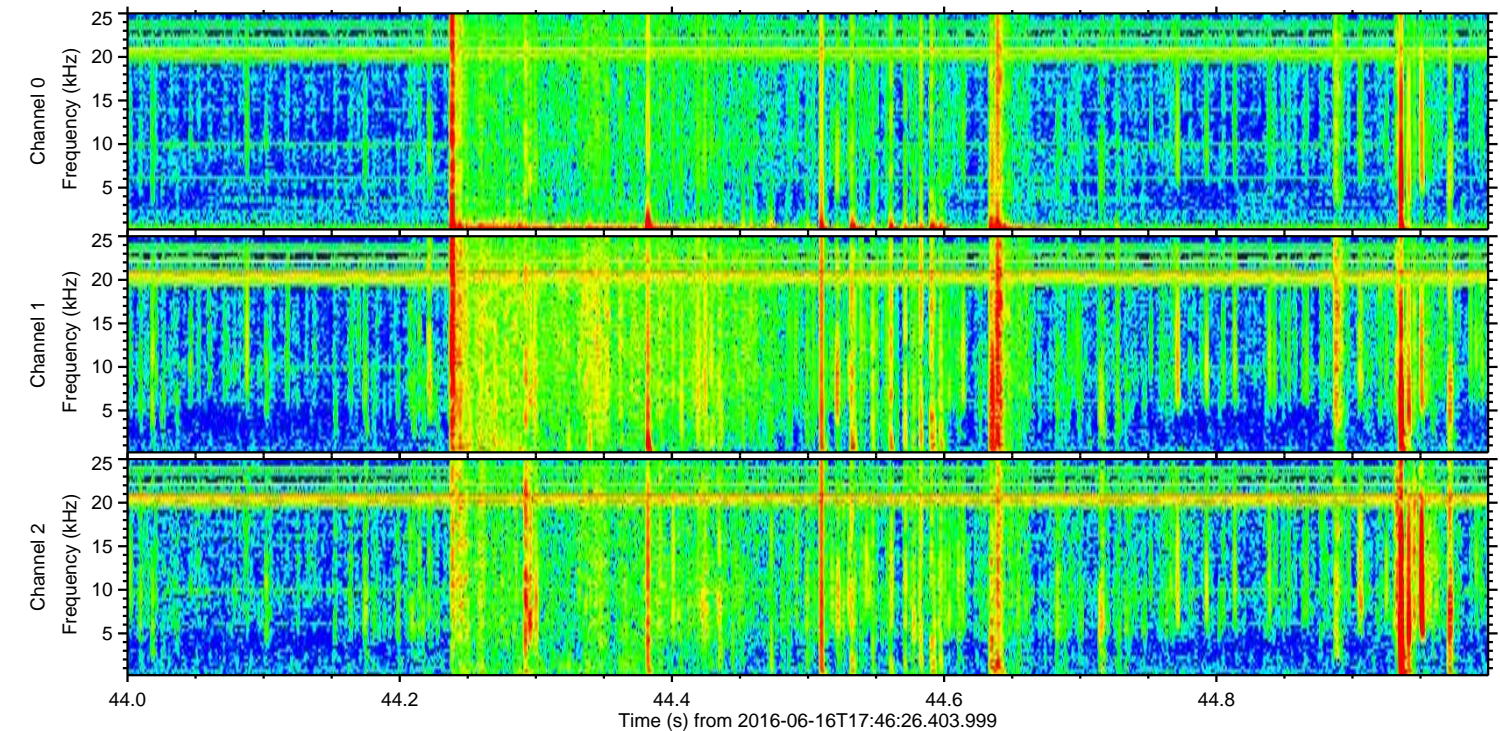
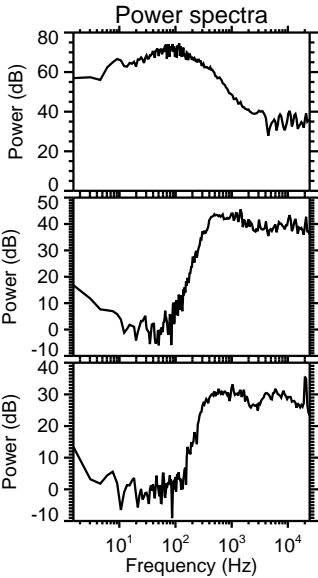
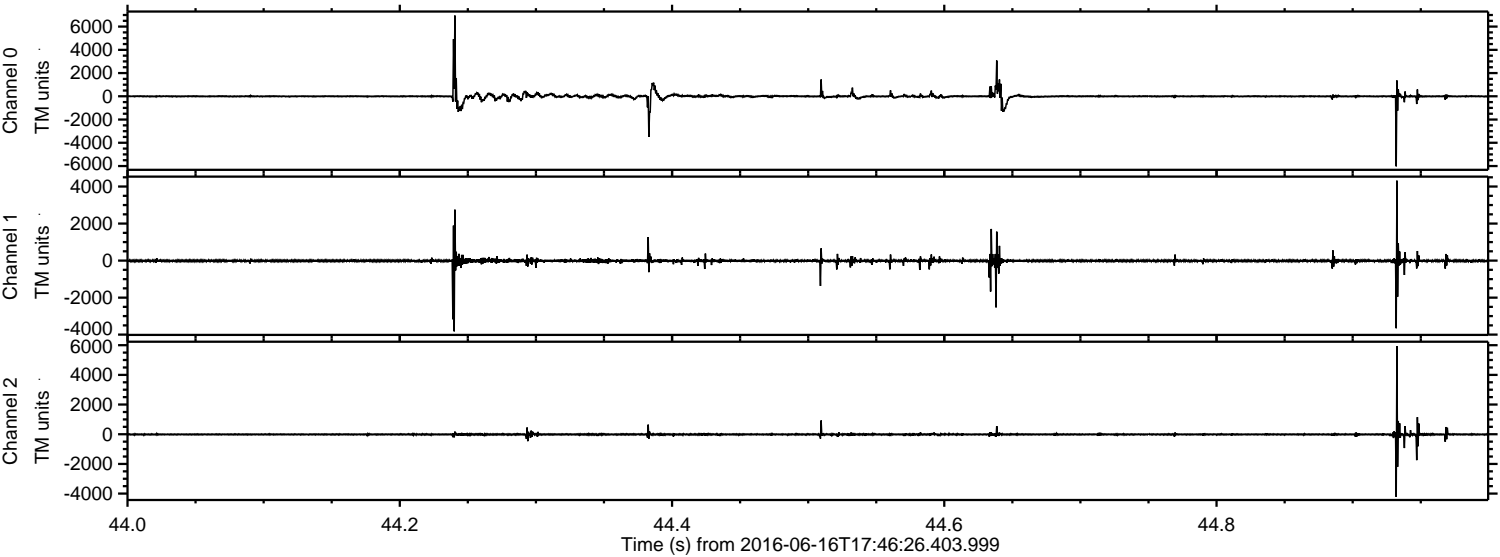



Processed Thu Jun 16 19:55:24 2016 by ELM ver.2012-10-06 from 001\_\_elm20160616\_174625\_\_dat00.bin

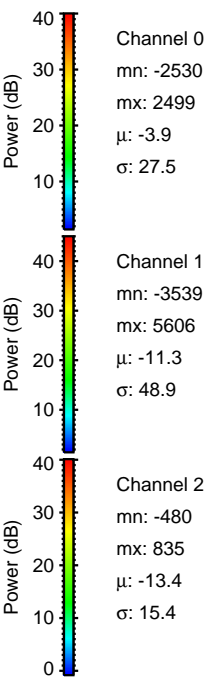
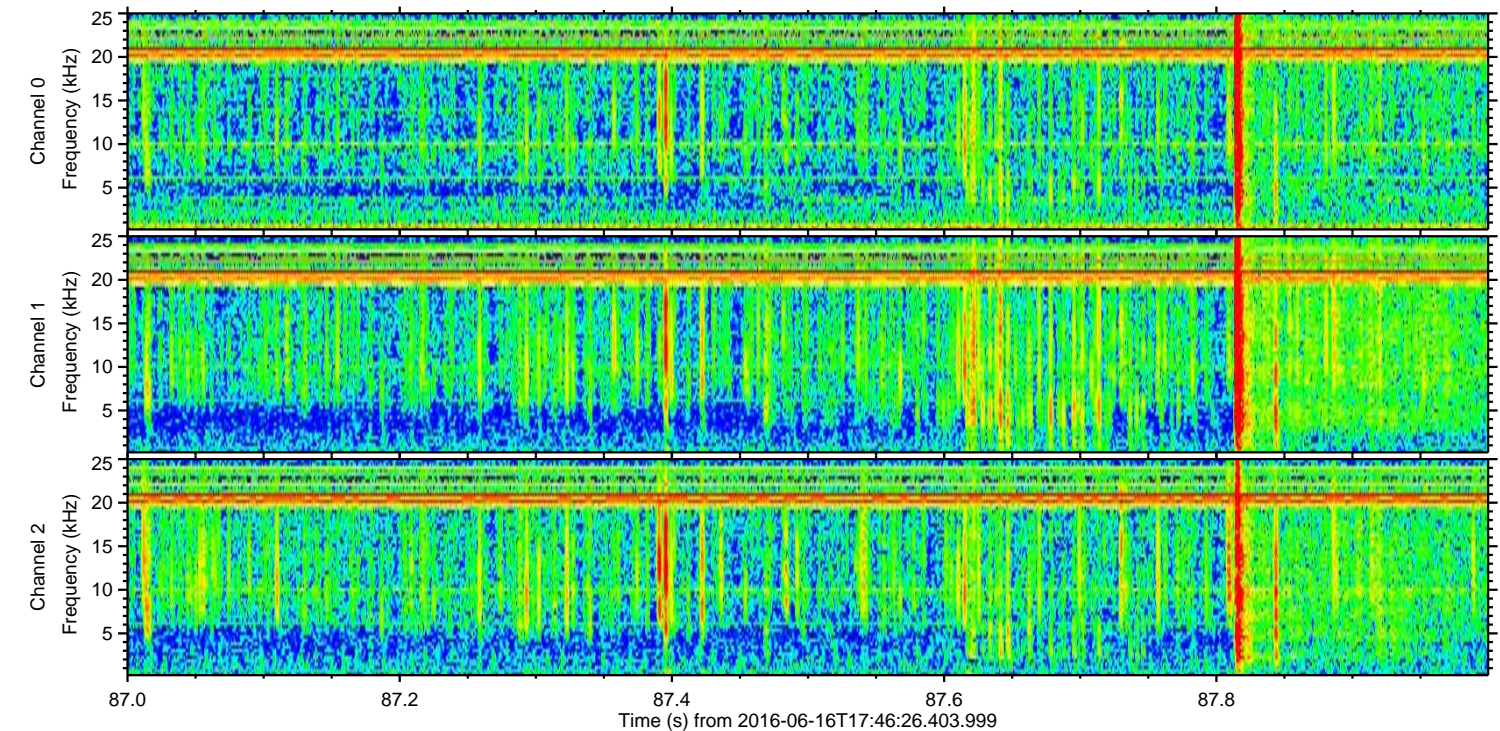
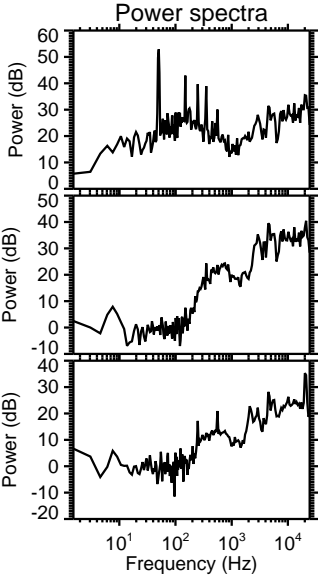
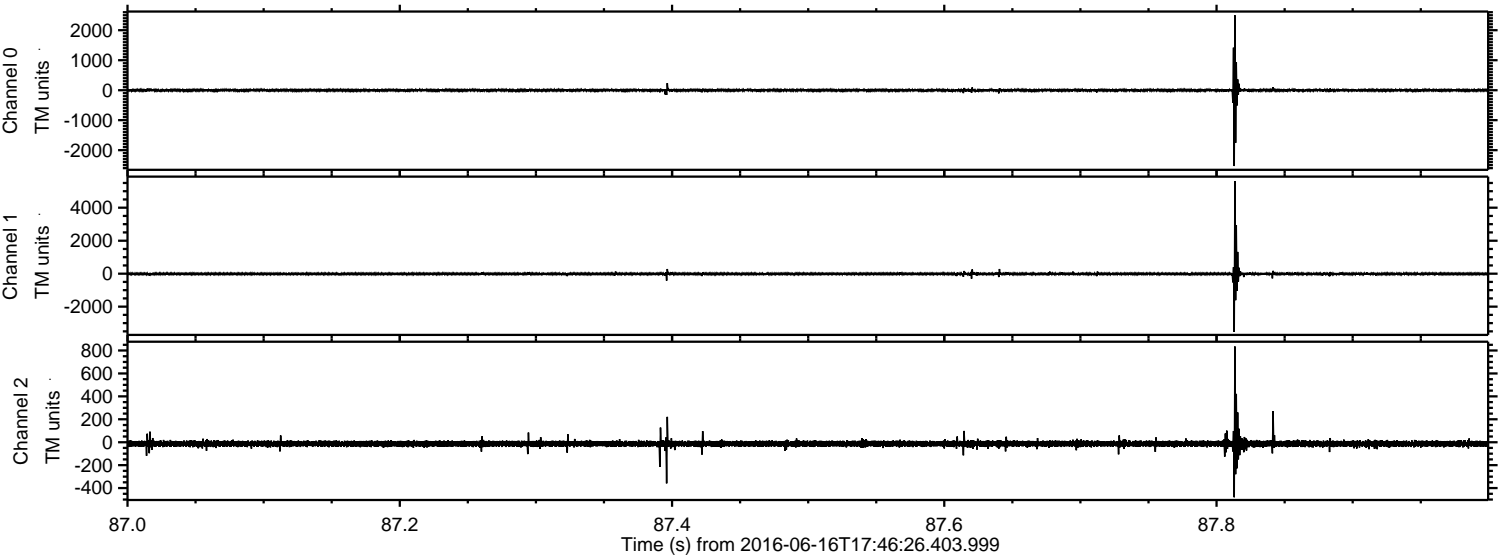



ELMAVAN 3D WAVEFORMS (Measured data sampled at 50 kHz) 51000 packets of 144 samples from 2016-06-16T17:46:26.403.999. Part 124/147

Processed Thu Jun 16 19:55:25 2016 by ELM ver.2012-10-06 from 001\_\_elm20160616\_174625\_\_dat00.bin

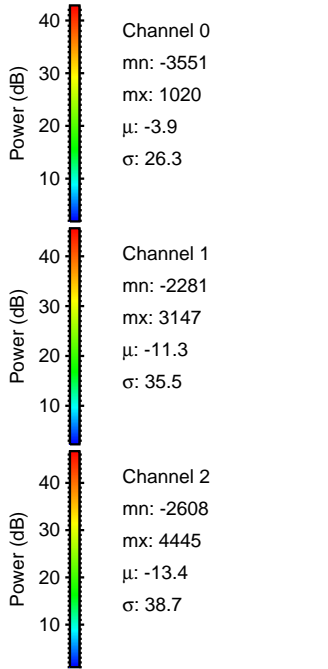
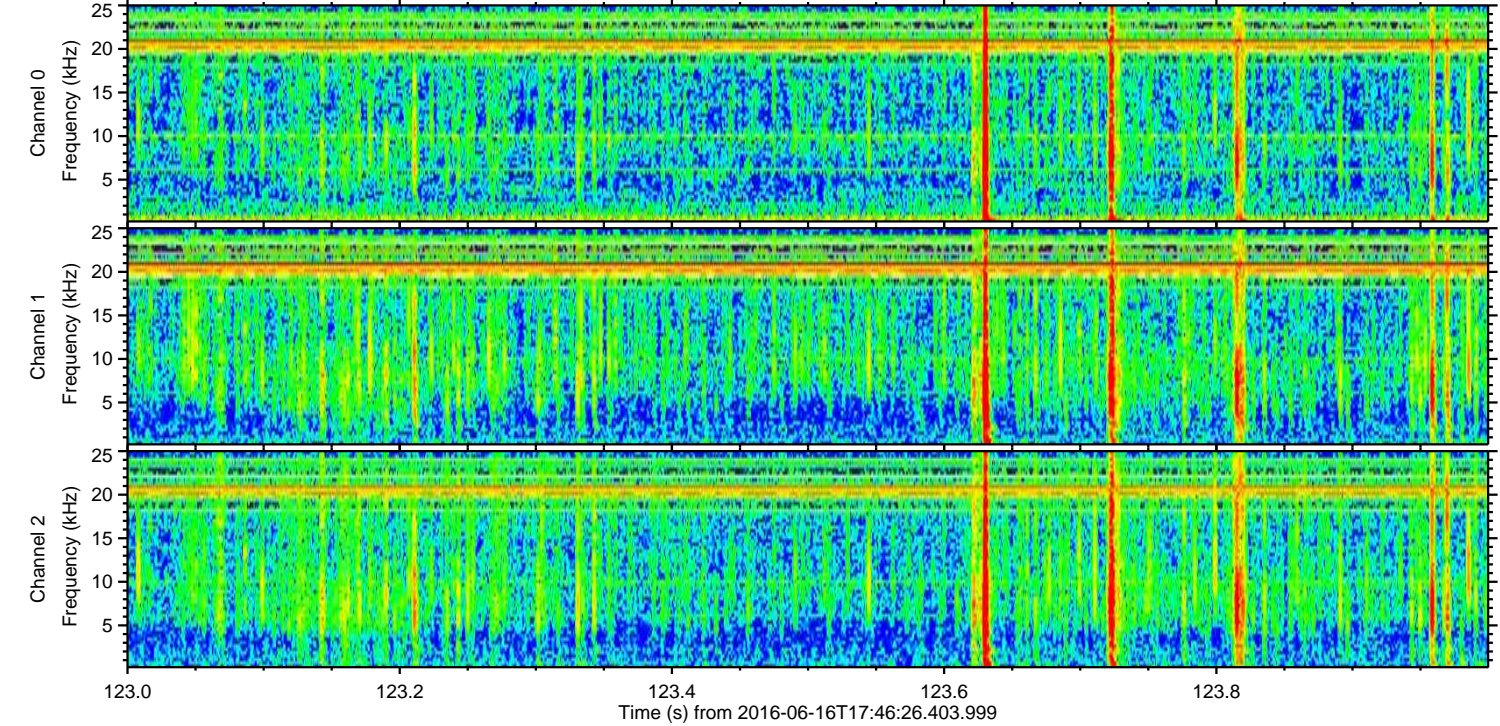
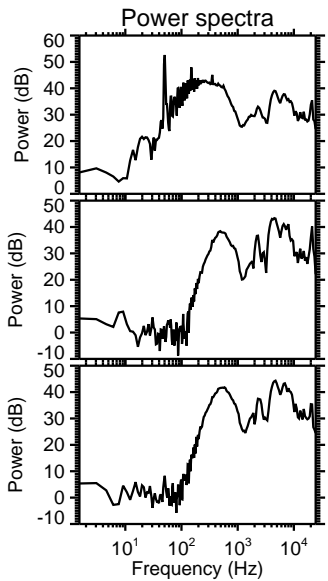
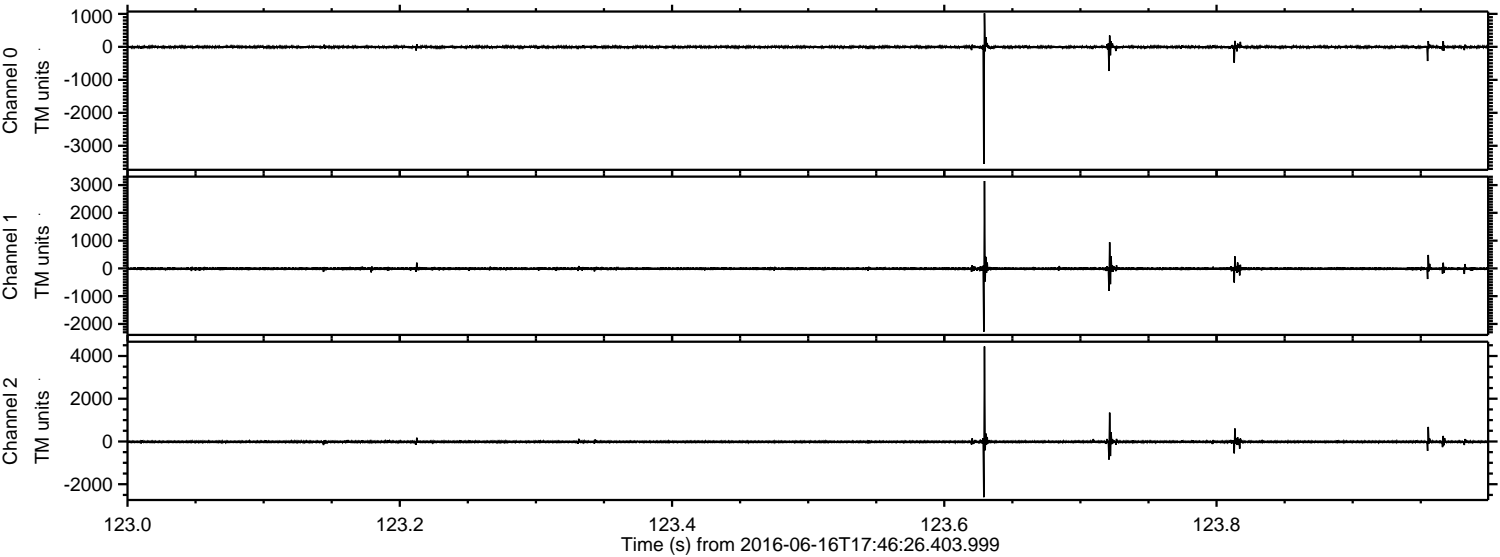



Processed Thu Jun 16 19:55:26 2016 by ELM ver.2012-10-06 from 001\_\_elm20160616\_174625\_\_dat00.bin

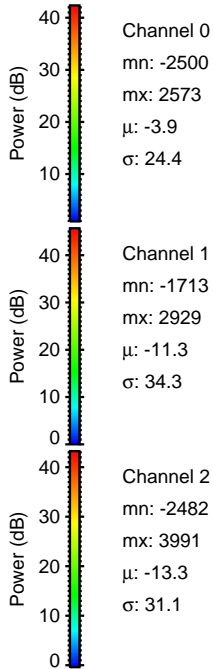
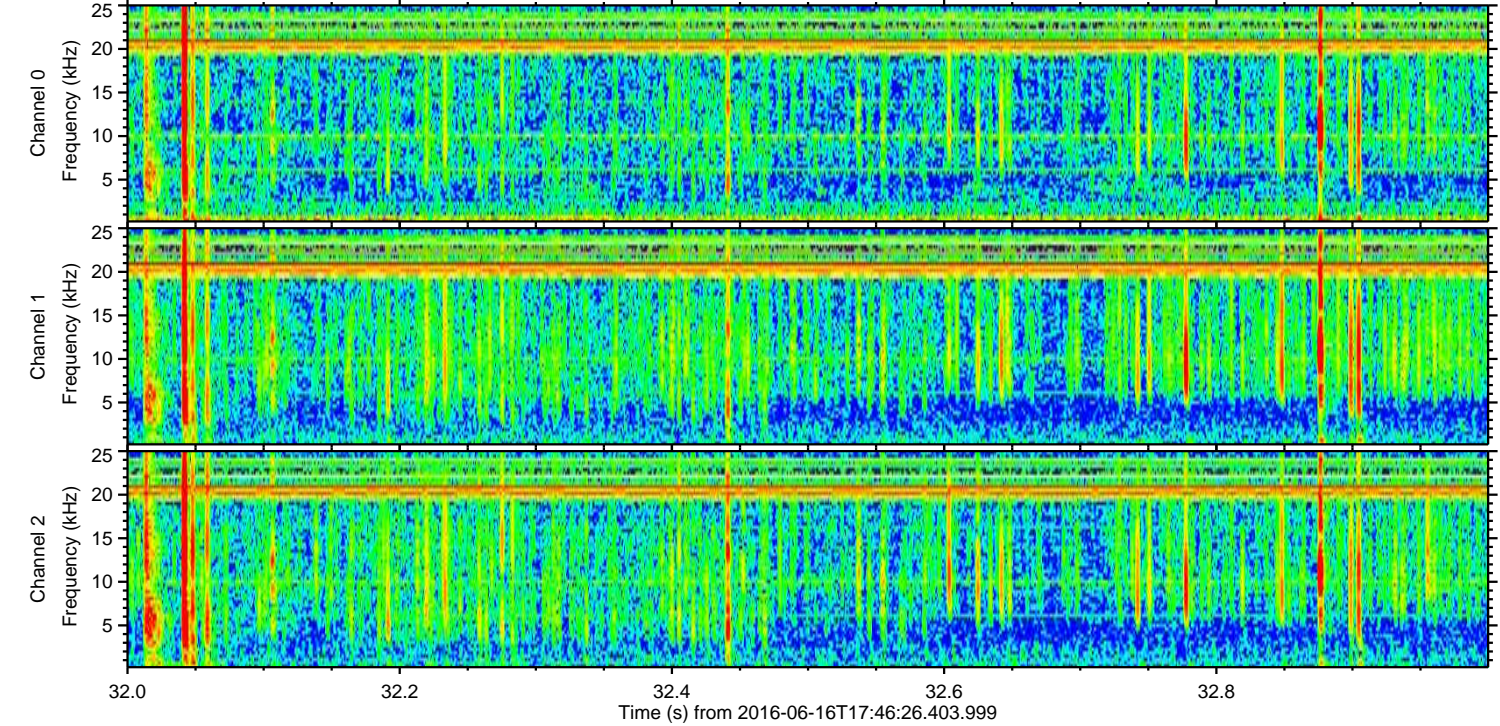
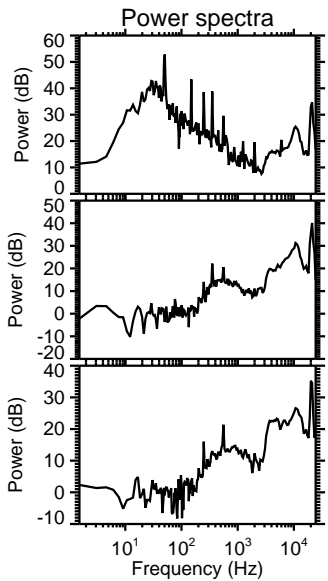
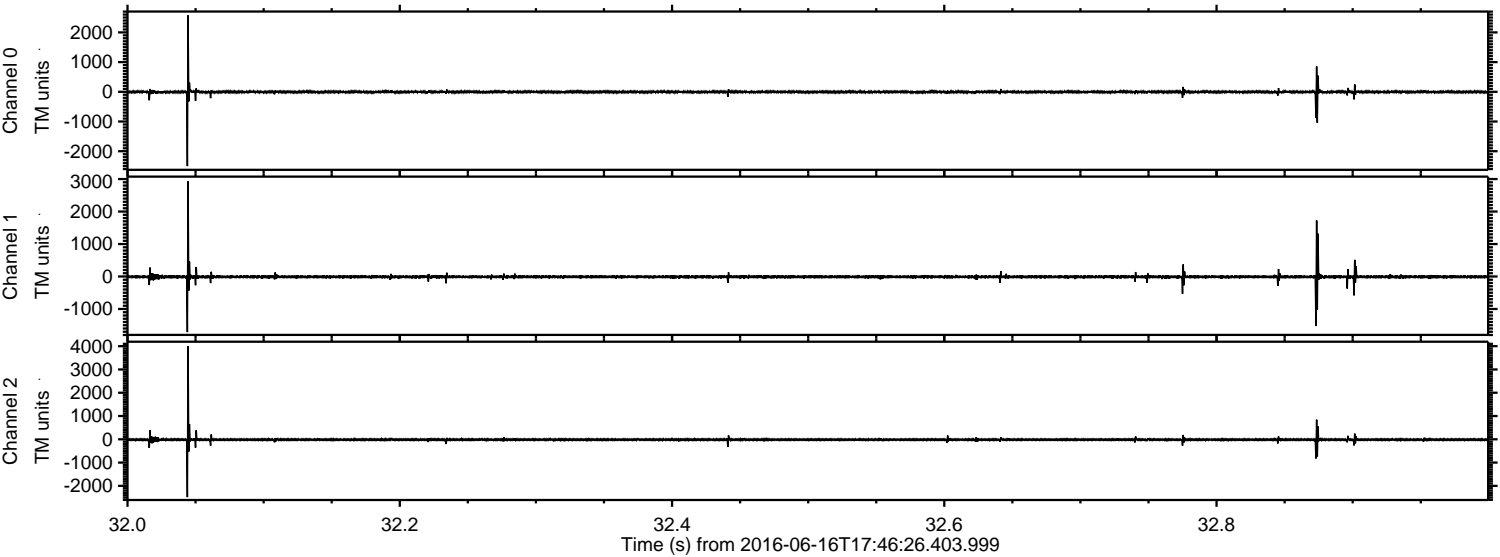



Processed Thu Jun 16 19:55:27 2016 by ELM ver.2012-10-06 from 001\_\_elm20160616\_174625\_\_dat00.bin

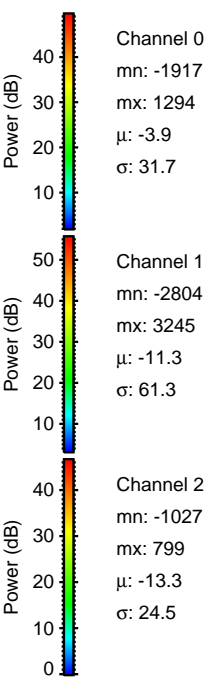
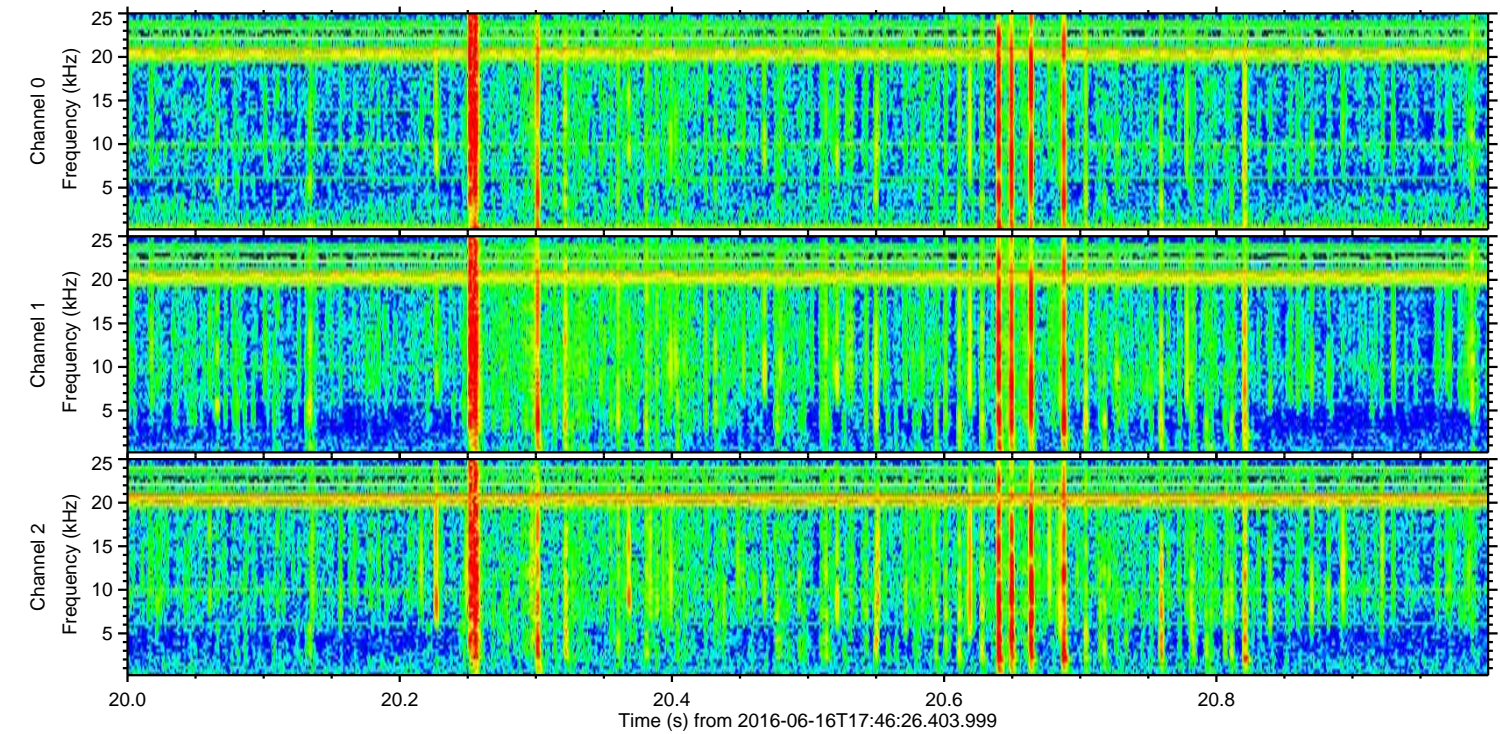
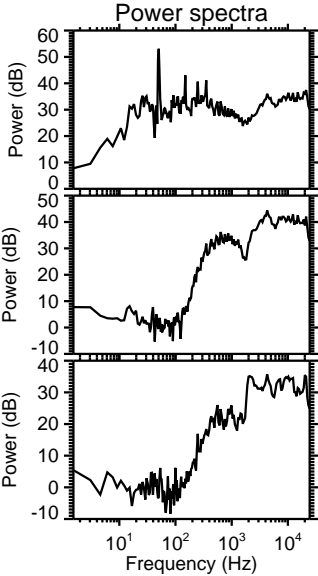
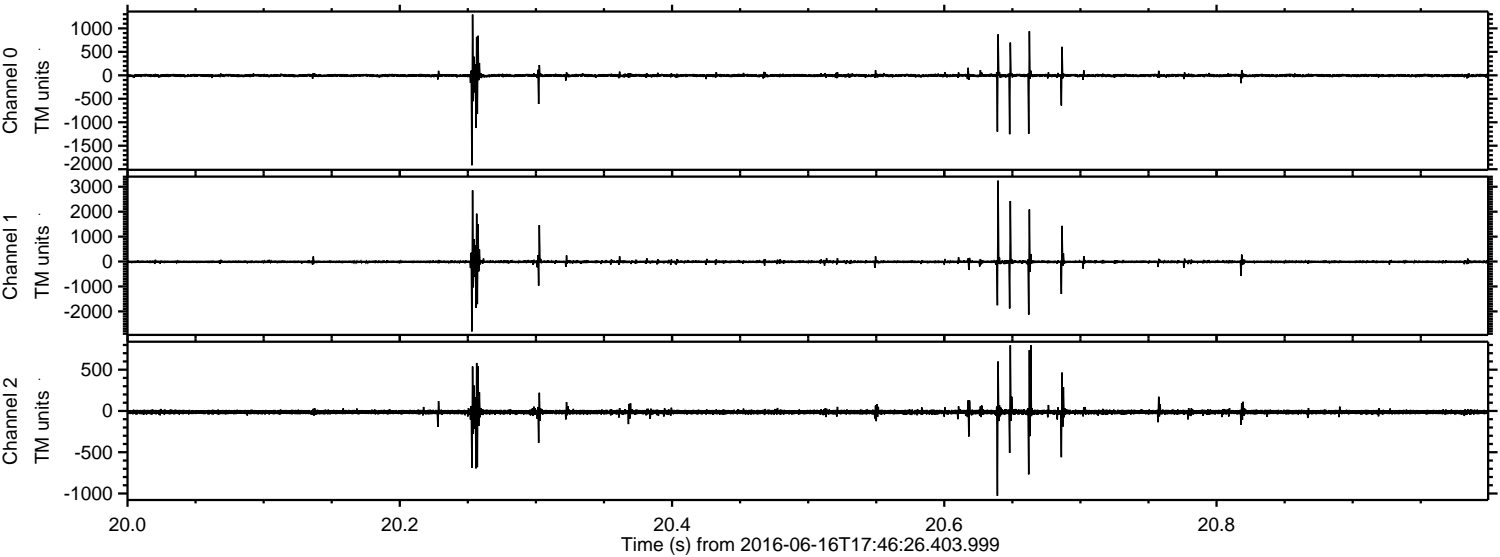

Channel 0  
mn: -1917  
mx: 1294  
 $\mu$ : -3.9  
 $\sigma$ : 31.7

Channel 1  
mn: -2804  
mx: 3245  
 $\mu$ : -11.3  
 $\sigma$ : 61.3

Channel 2  
mn: -1027  
mx: 799  
 $\mu$ : -13.3  
 $\sigma$ : 24.5



Processed Thu Jun 16 19:55:28 2016 by ELM ver.2012-10-06 from 001\_\_elm20160616\_174625\_\_dat00.bin

