

ELMAVAN 3D WAVEFORMS (Measured data sampled at 50 kHz) 51000 packets of 144 samples from 2016-06-15T16:05:24.379.999.

Processed Wed Jun 15 18:13:09 2016 by ELM ver.2012-10-06 from 001\_\_elm20160615\_160523\_\_dat00.bin

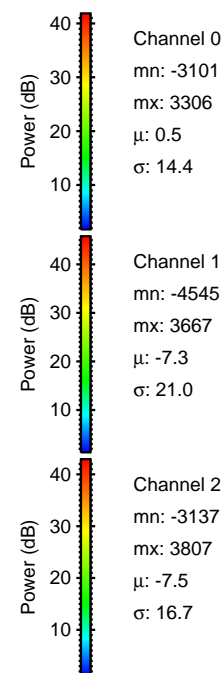

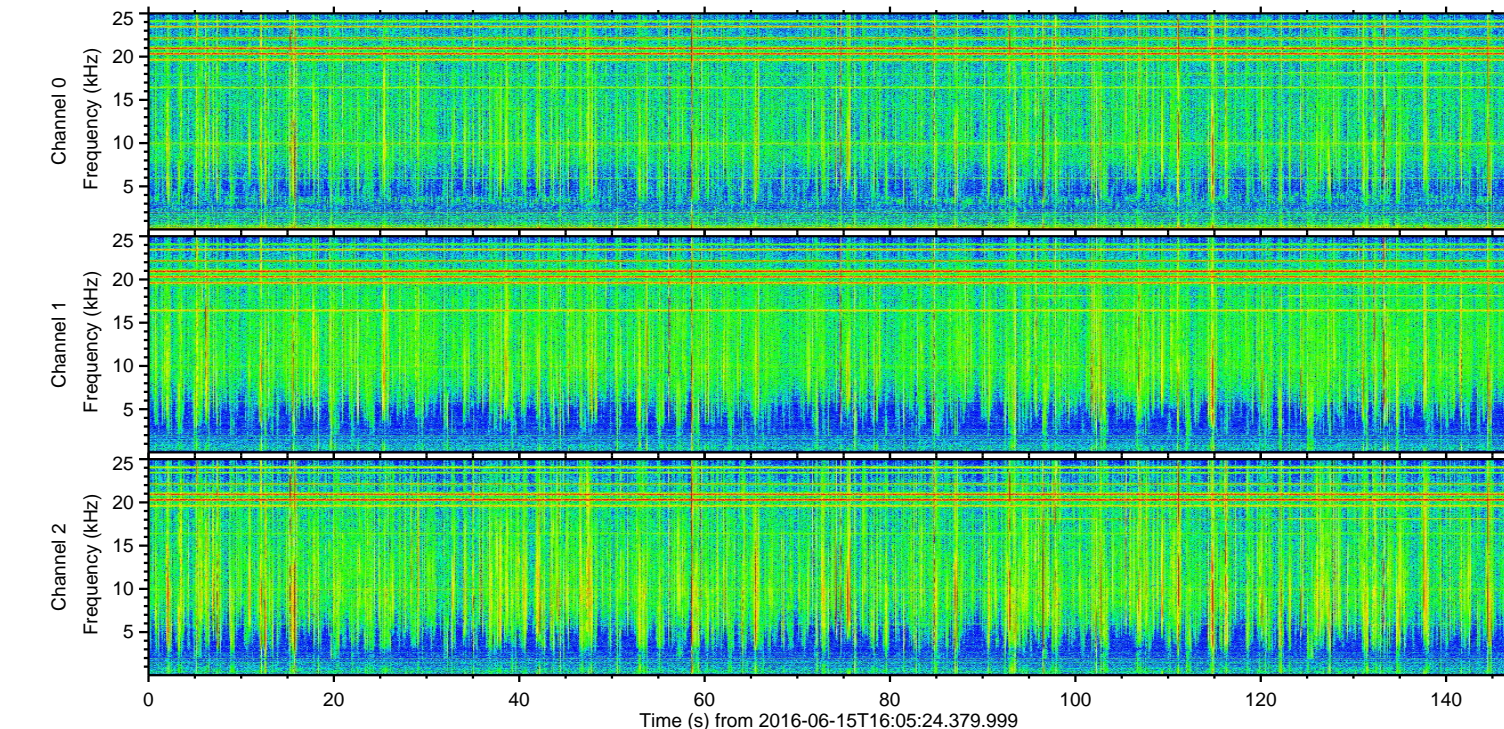
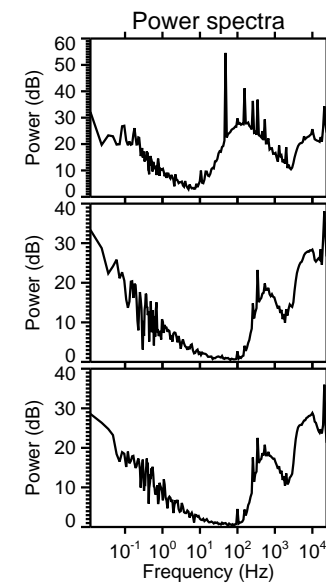
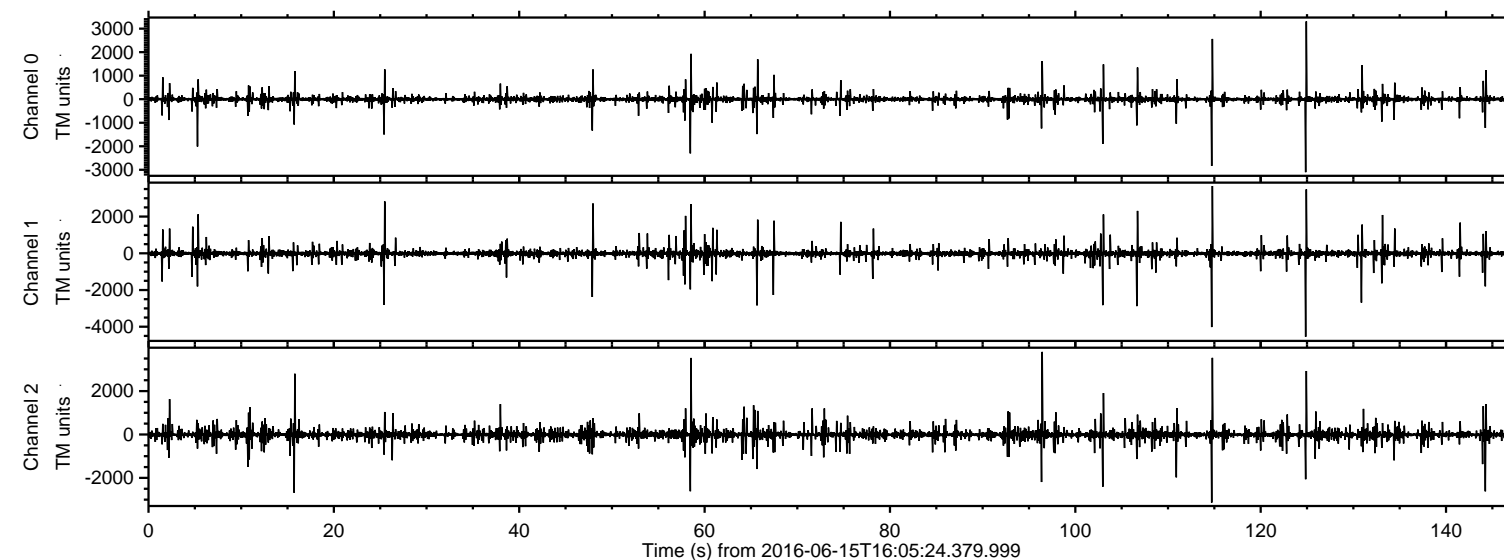

ELMAVAN 3D WAVEFORMS (Measured data sampled at 50 kHz) 51000 packets of 144 samples from 2016-06-15T16:05:24.379.999. Part 125/147

Processed Wed Jun 15 18:13:21 2016 by ELM ver.2012-10-06 from 001\_\_elm20160615\_160523\_\_dat00.bin

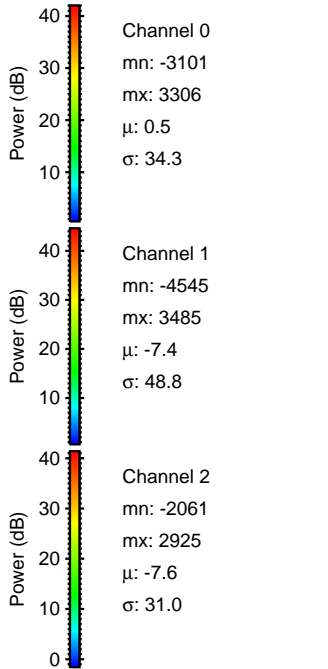
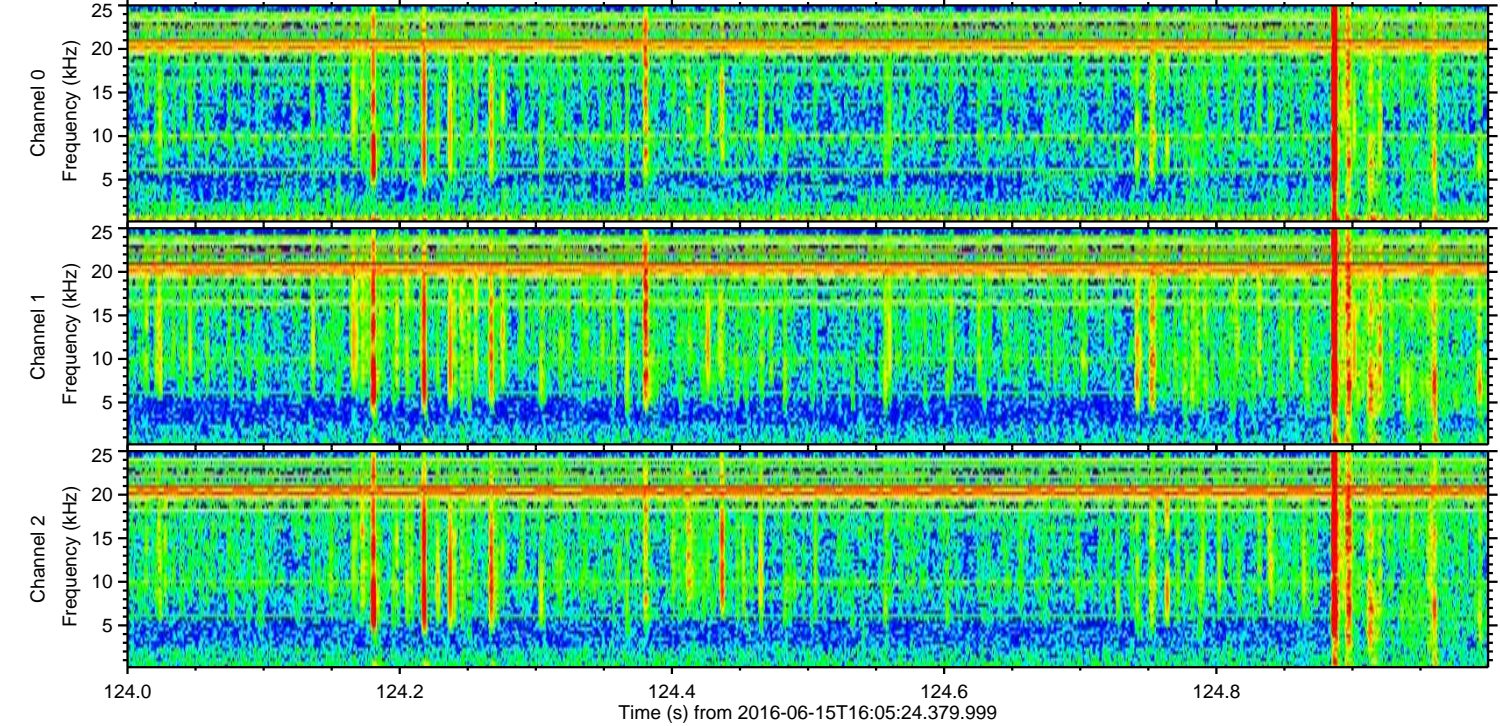
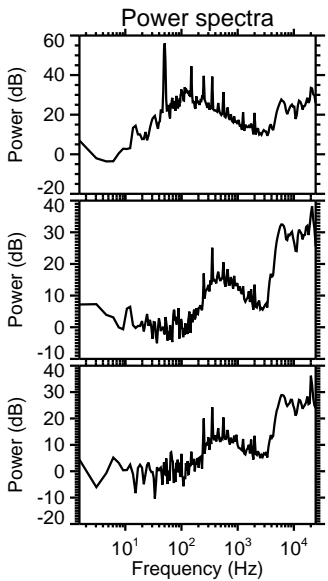
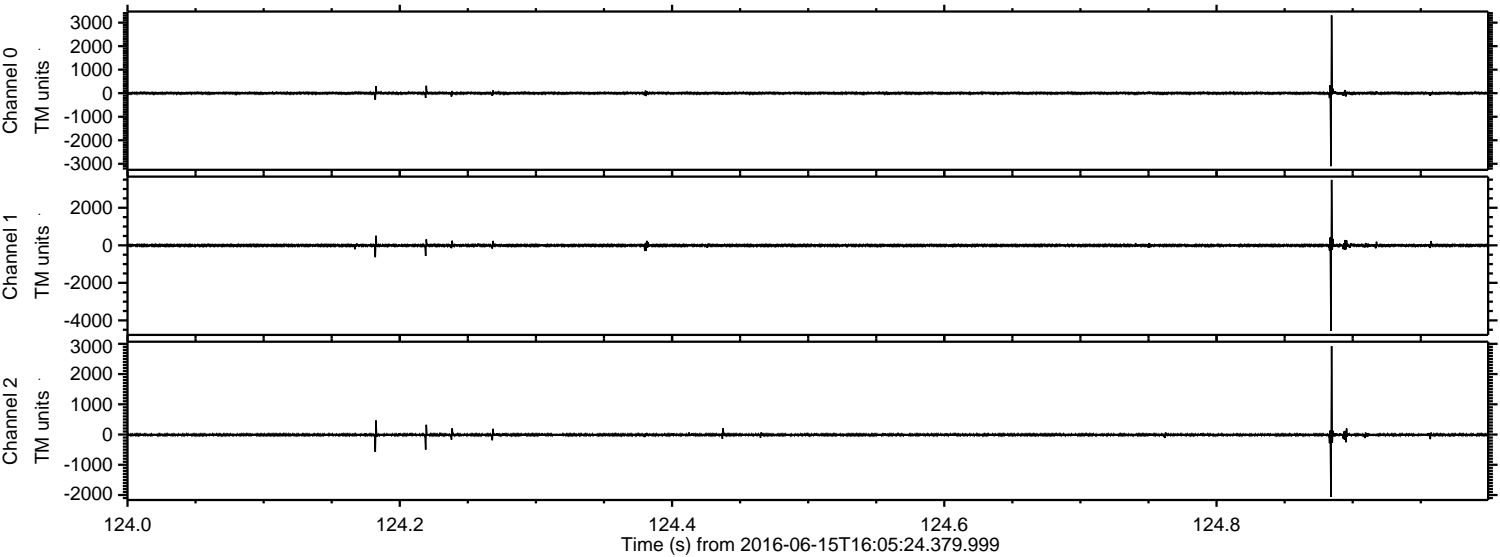



ELMAVAN 3D WAVEFORMS (Measured data sampled at 50 kHz) 51000 packets of 144 samples from 2016-06-15T16:05:24.379.999. Part 115/147

Processed Wed Jun 15 18:13:22 2016 by ELM ver.2012-10-06 from 001\_\_elm20160615\_160523\_\_dat00.bin

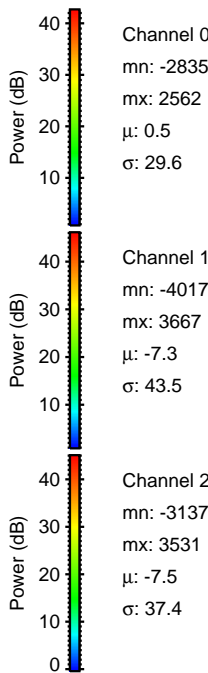
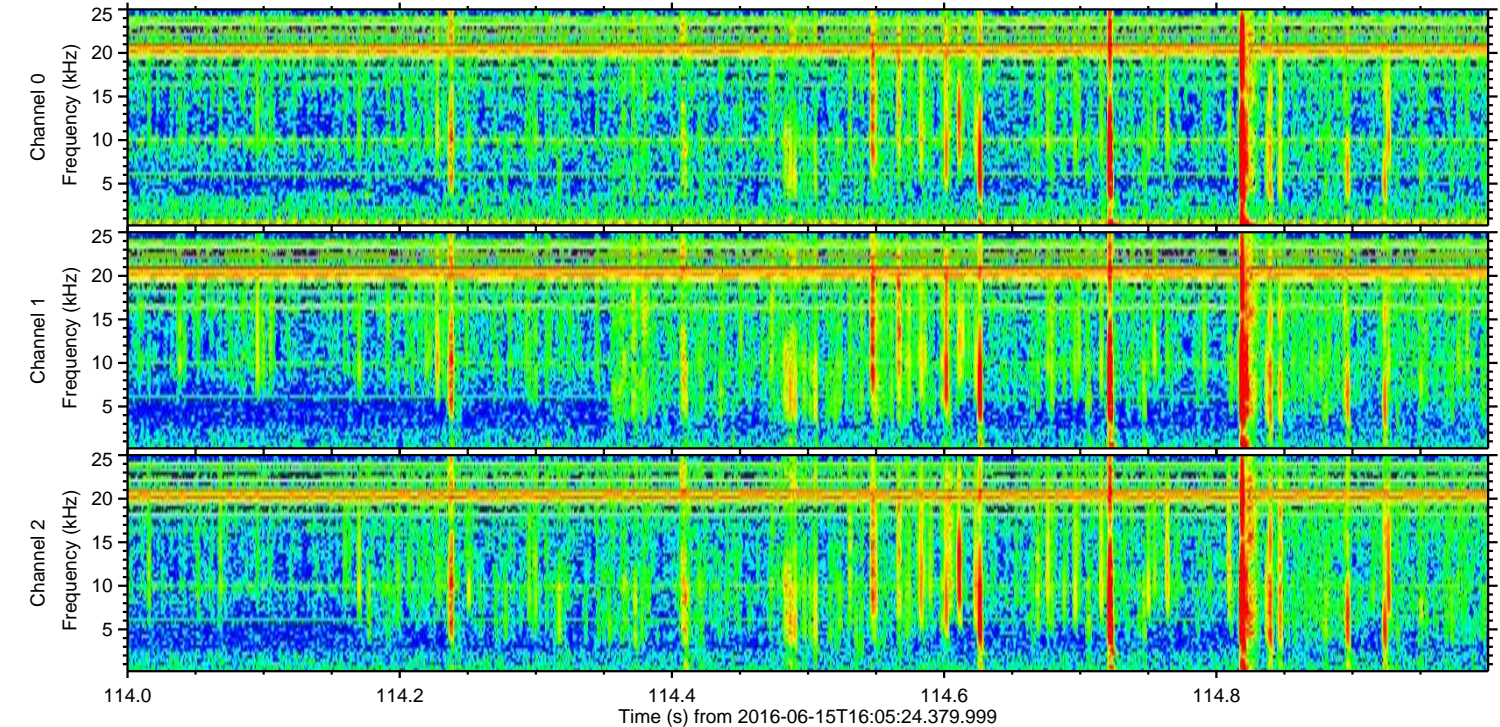
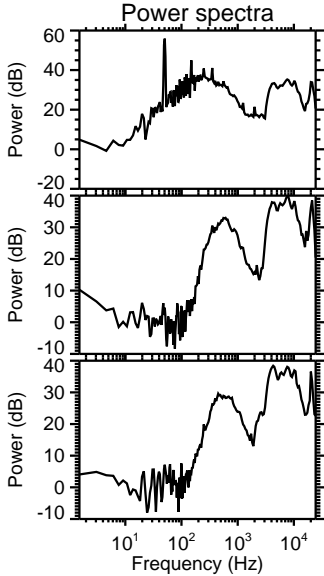
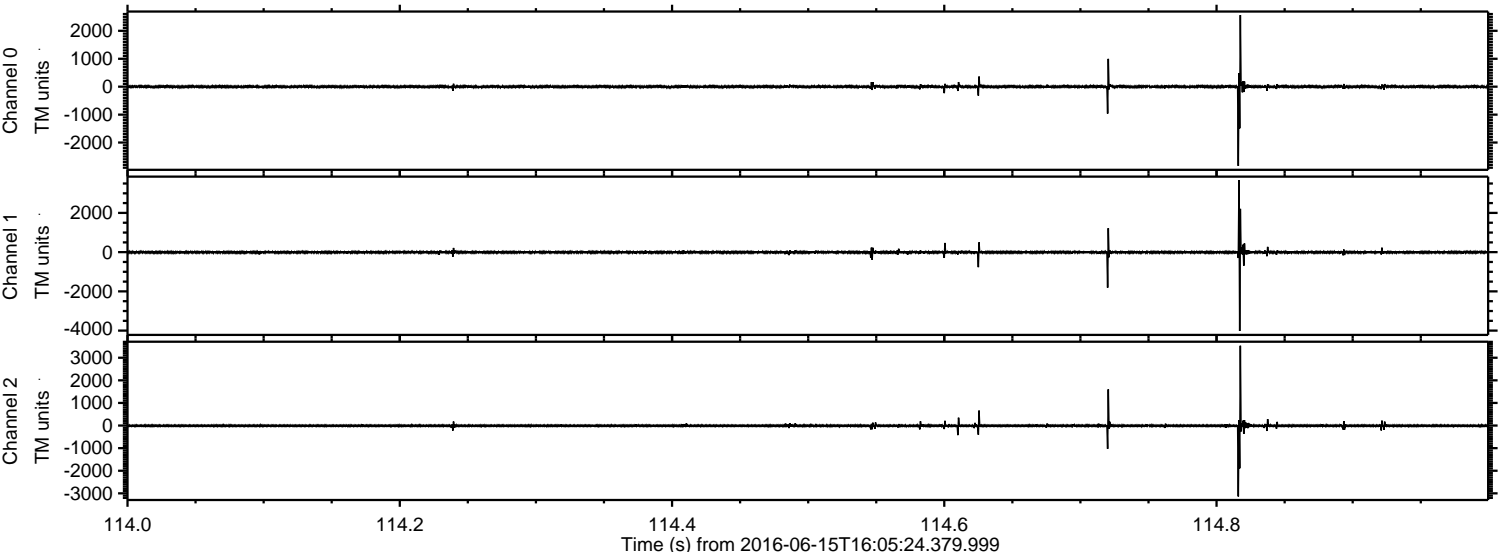



ELMAVAN 3D WAVEFORMS (Measured data sampled at 50 kHz) 51000 packets of 144 samples from 2016-06-15T16:05:24.379.999. Part 97/147

Processed Wed Jun 15 18:13:23 2016 by ELM ver.2012-10-06 from 001\_\_elm20160615\_160523\_\_dat00.bin

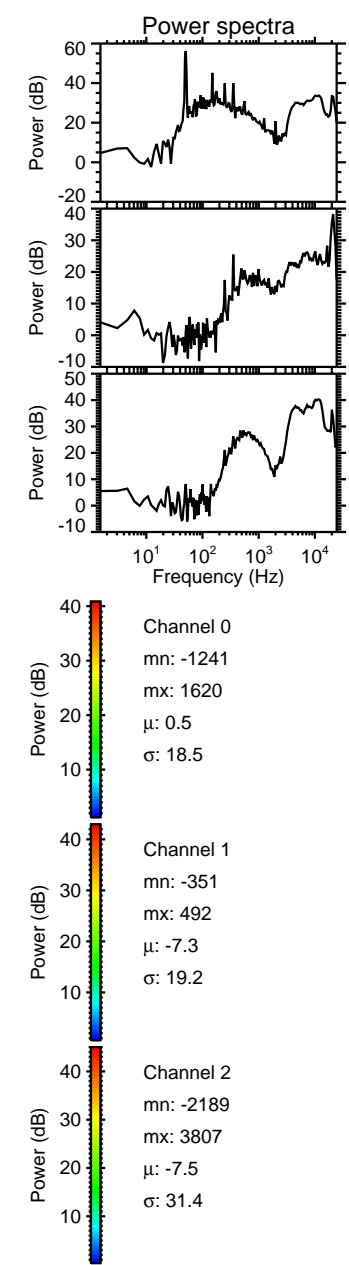
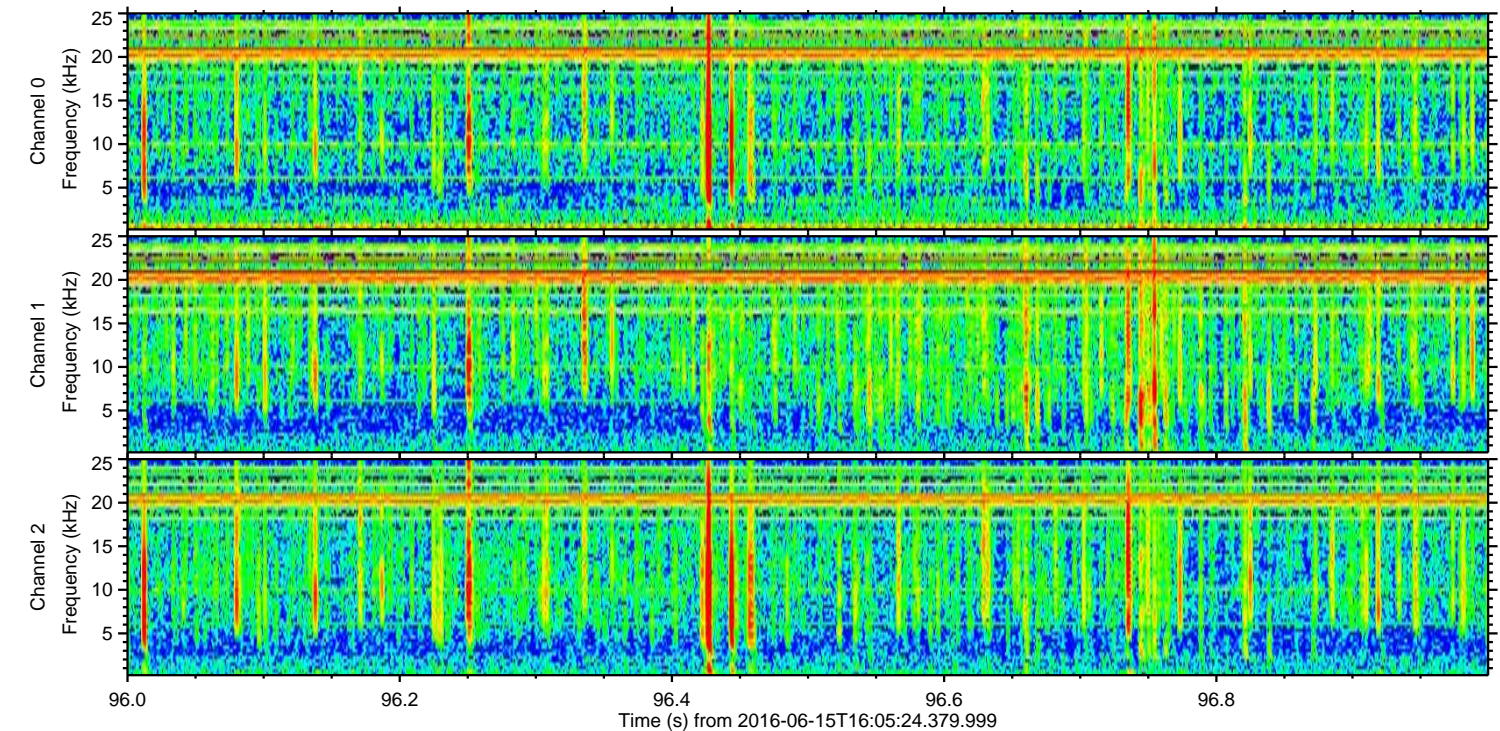
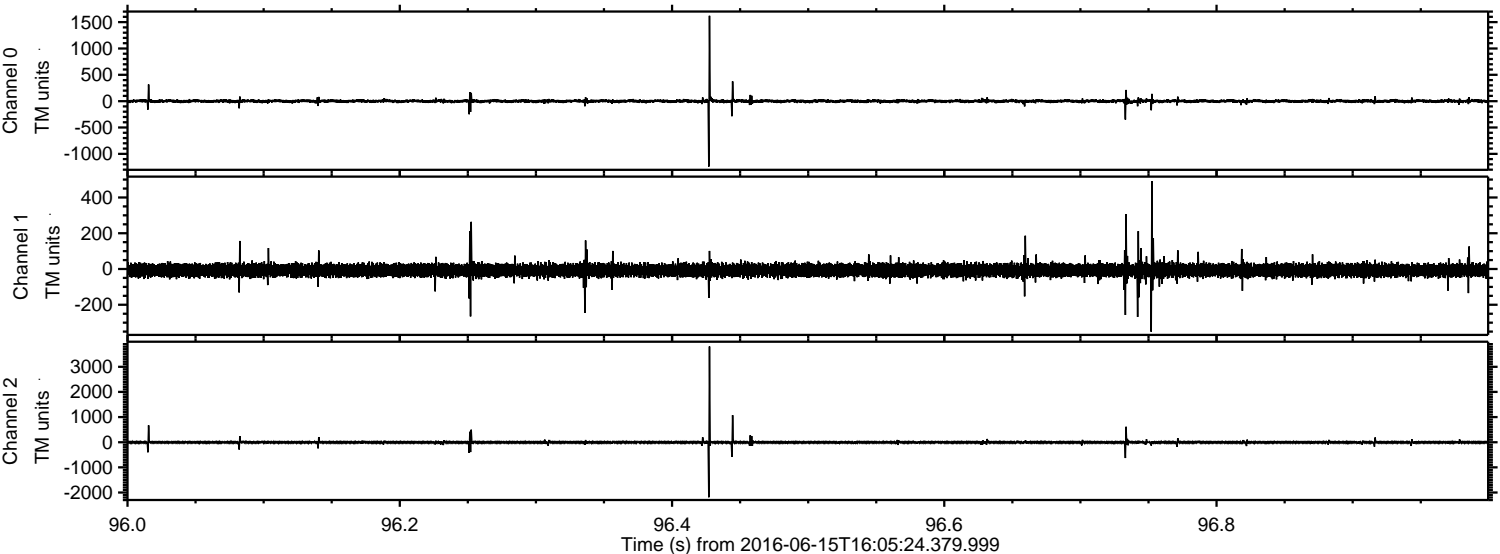



Processed Wed Jun 15 18:13:24 2016 by ELM ver.2012-10-06 from 001\_\_elm20160615\_160523\_\_dat00.bin

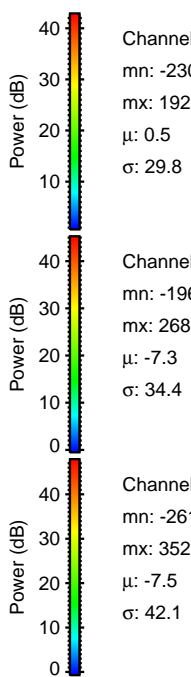
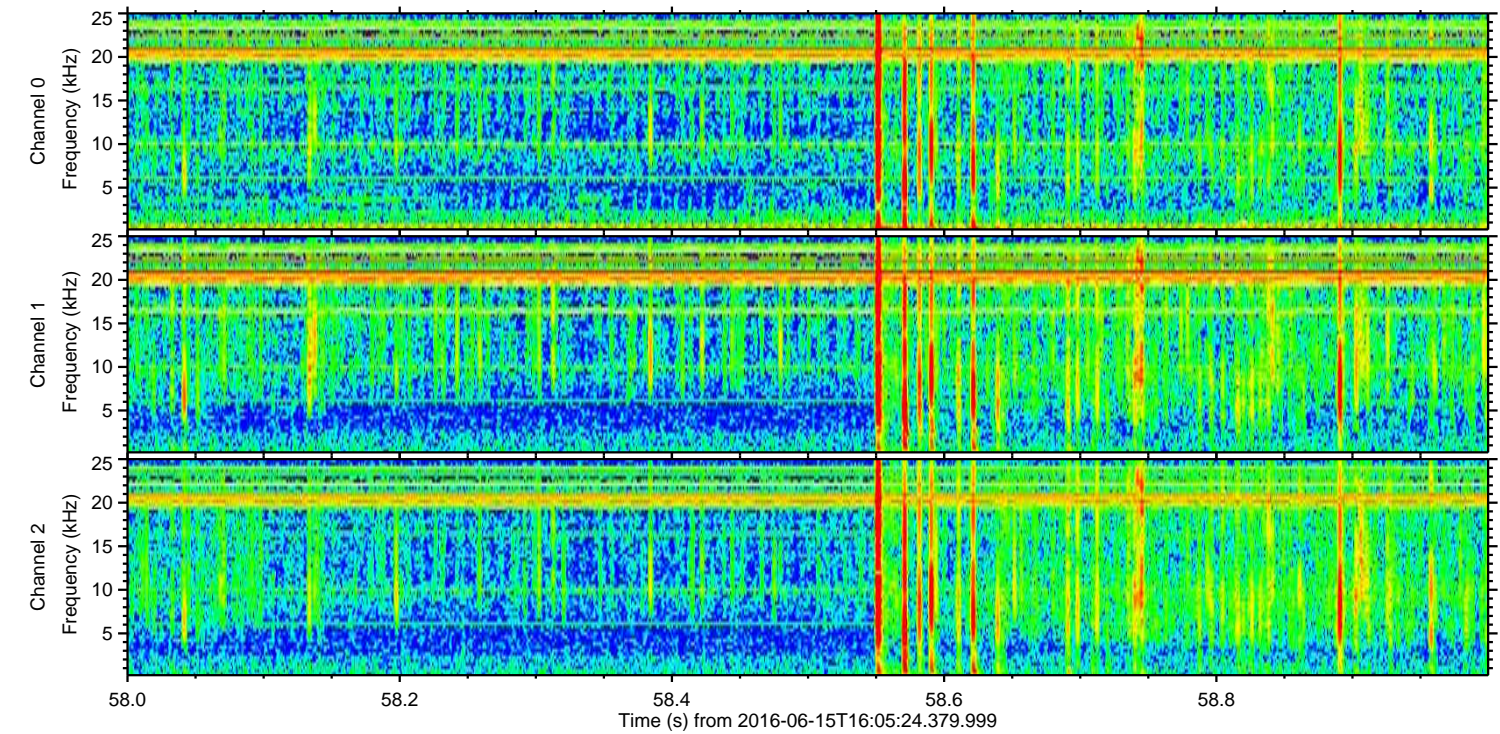
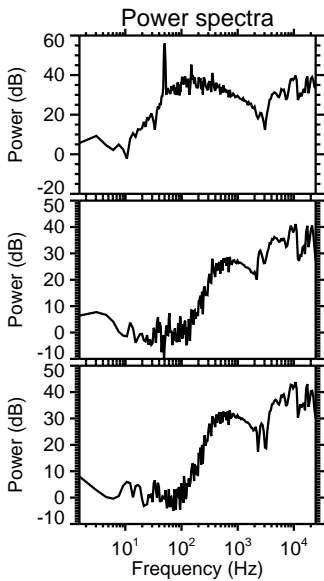
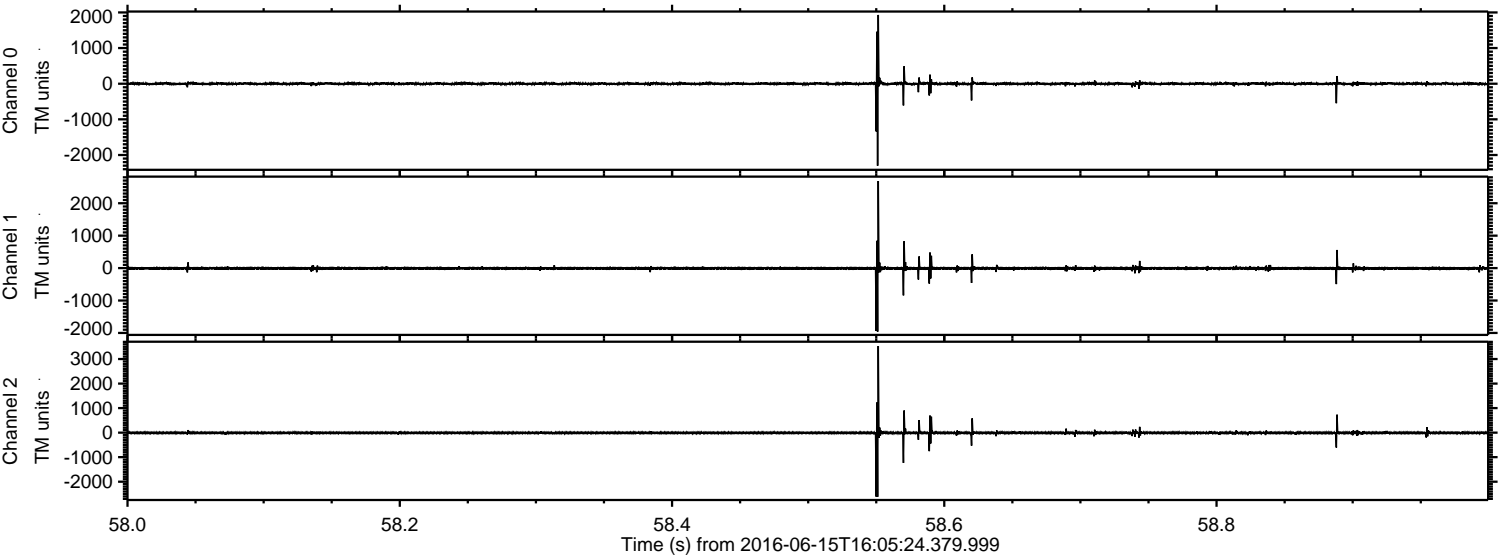

Channel 0  
mn: -2301  
mx: 1929  
 $\mu$ : 0.5  
 $\sigma$ : 29.8

Channel 1  
mn: -1963  
mx: 2687  
 $\mu$ : -7.3  
 $\sigma$ : 34.4

Channel 2  
mn: -2615  
mx: 3529  
 $\mu$ : -7.5  
 $\sigma$ : 42.1



ELMAVAN 3D WAVEFORMS (Measured data sampled at 50 kHz) 51000 packets of 144 samples from 2016-06-15T16:05:24.379.999. Part 107/147

Processed Wed Jun 15 18:13:25 2016 by ELM ver.2012-10-06 from 001\_\_elm20160615\_160523\_\_dat00.bin

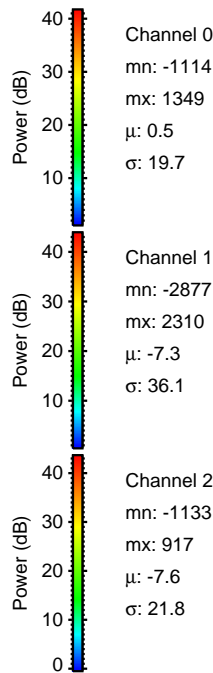
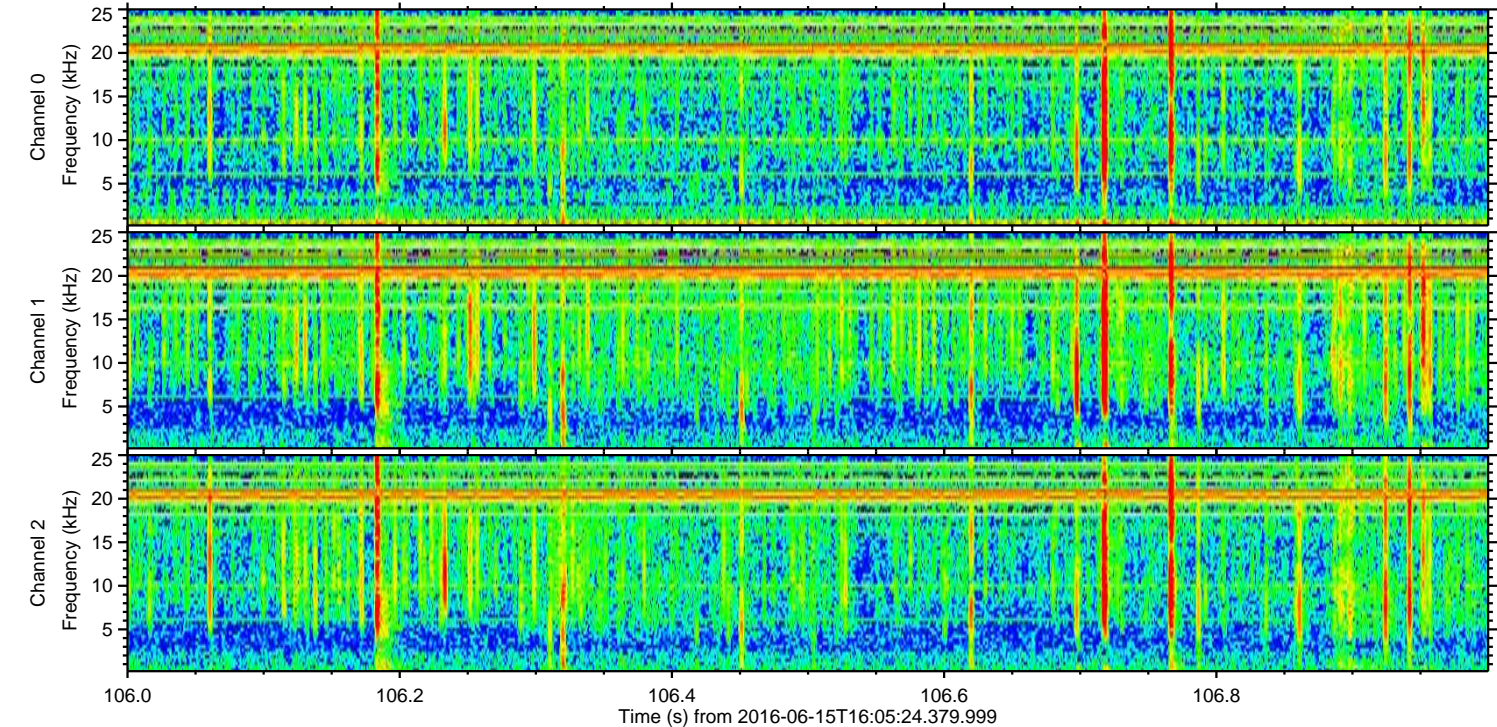
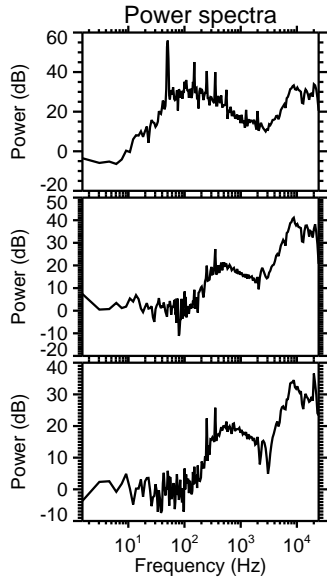
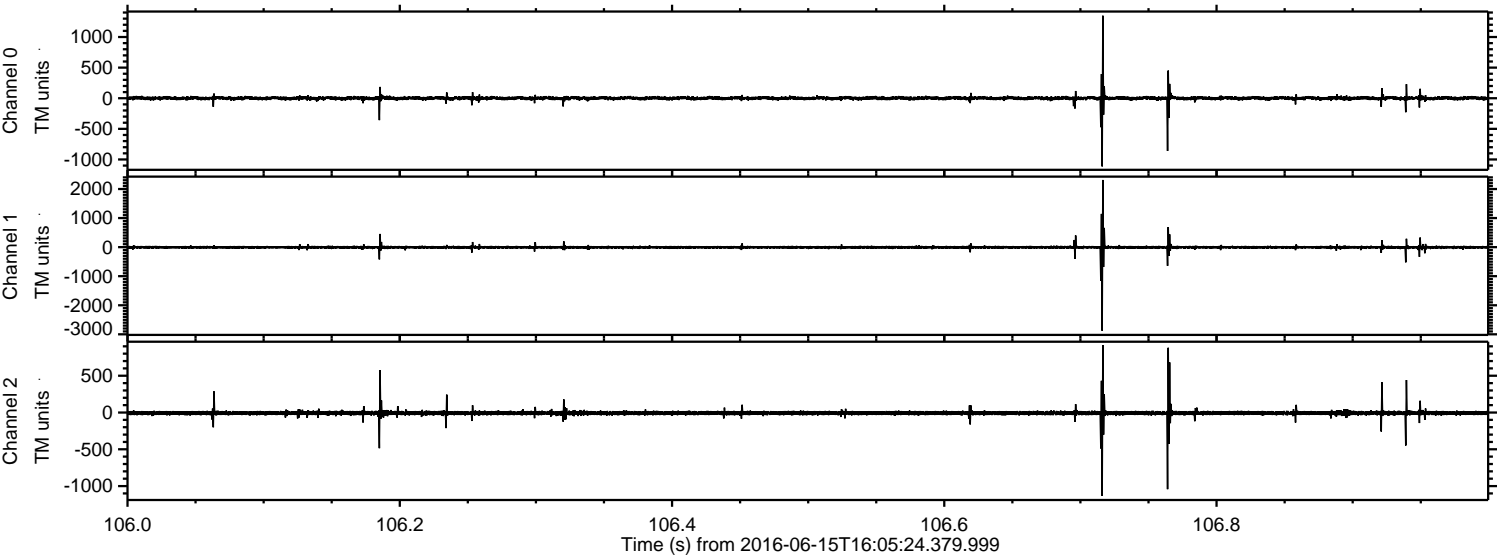



ELMAVAN 3D WAVEFORMS (Measured data sampled at 50 kHz) 51000 packets of 144 samples from 2016-06-15T16:05:24.379.999. Part 66/147

Processed Wed Jun 15 18:13:26 2016 by ELM ver.2012-10-06 from 001\_\_elm20160615\_160523\_\_dat00.bin

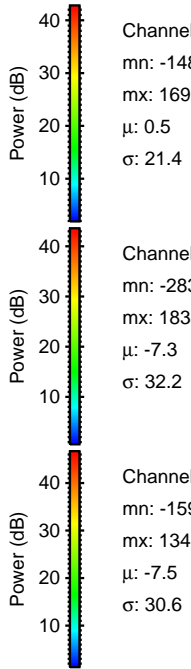
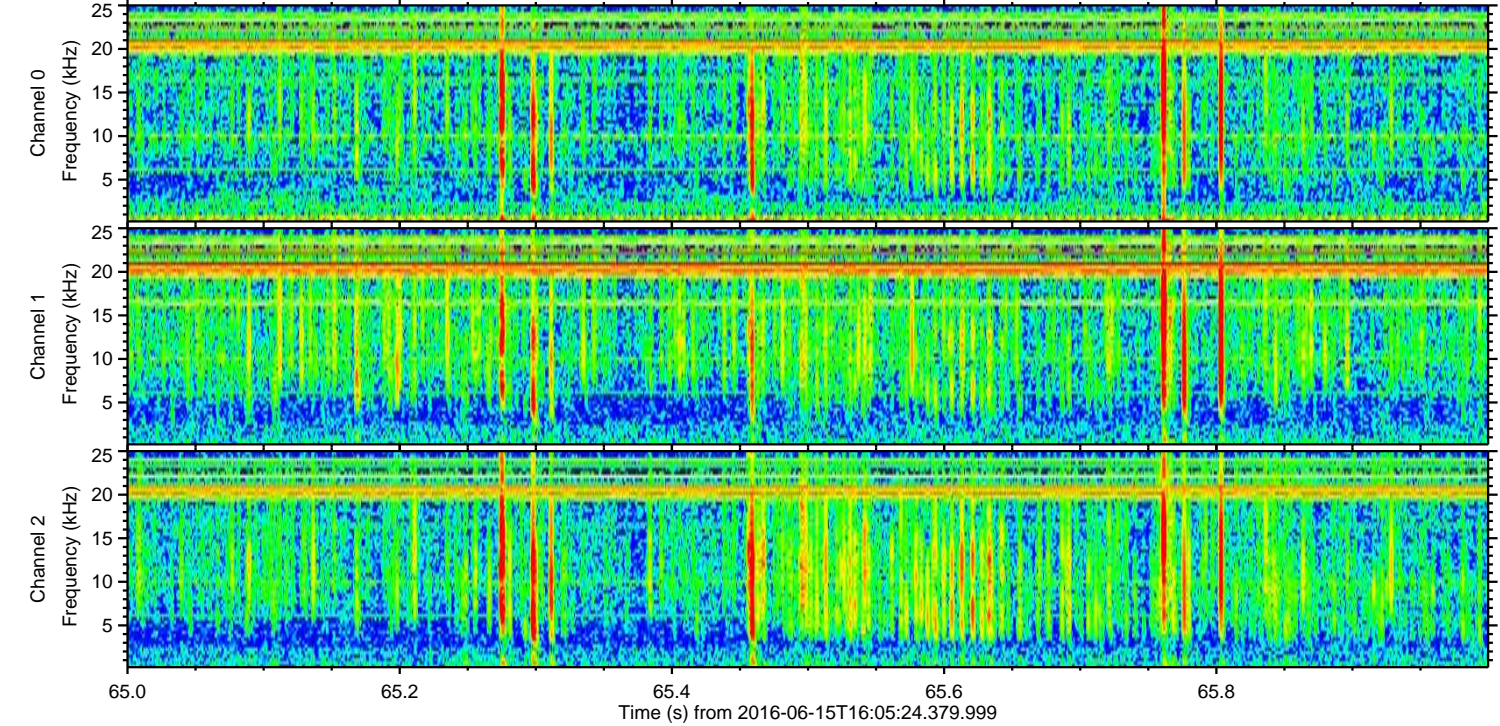
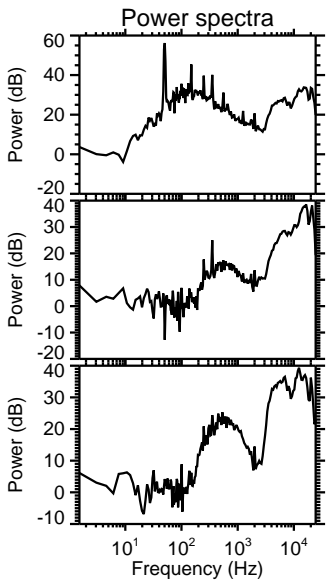
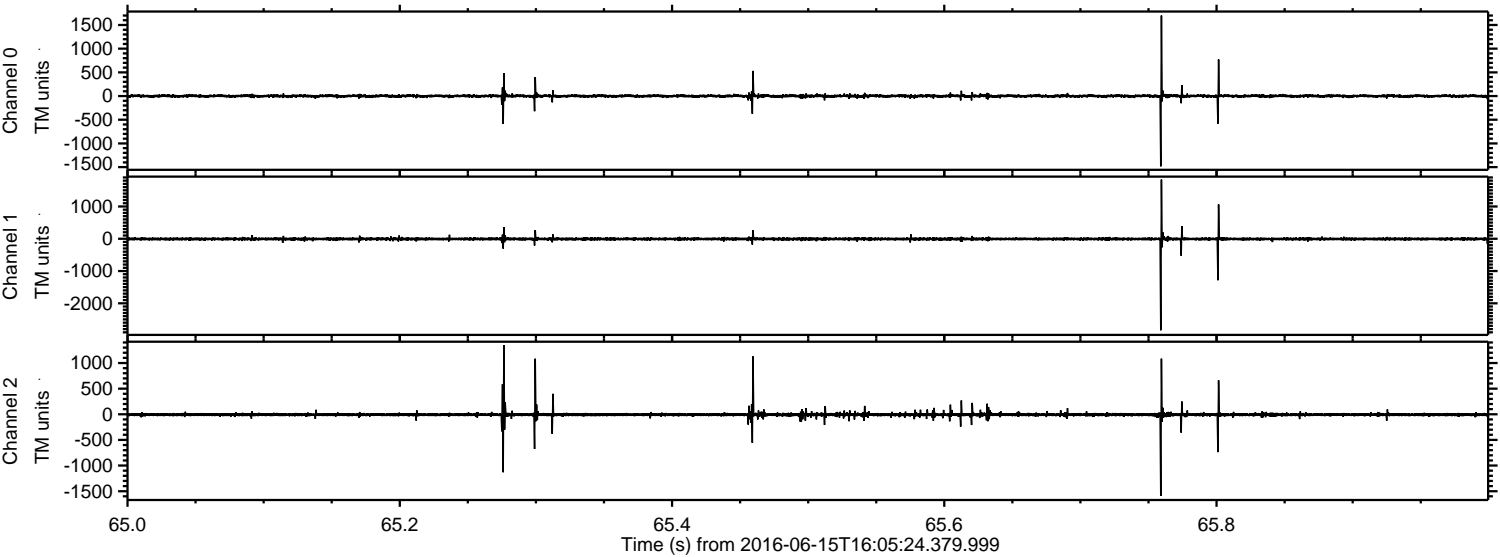

Channel 0  
mn: -1483  
mx: 1699  
 $\mu$ : 0.5  
 $\sigma$ : 21.4

Channel 1  
mn: -2838  
mx: 1833  
 $\mu$ : -7.3  
 $\sigma$ : 32.2

Channel 2  
mn: -1592  
mx: 1348  
 $\mu$ : -7.5  
 $\sigma$ : 30.6



Processed Wed Jun 15 18:13:27 2016 by ELM ver.2012-10-06 from 001\_\_elm20160615\_160523\_\_dat00.bin

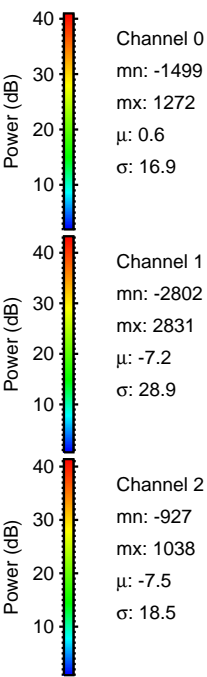
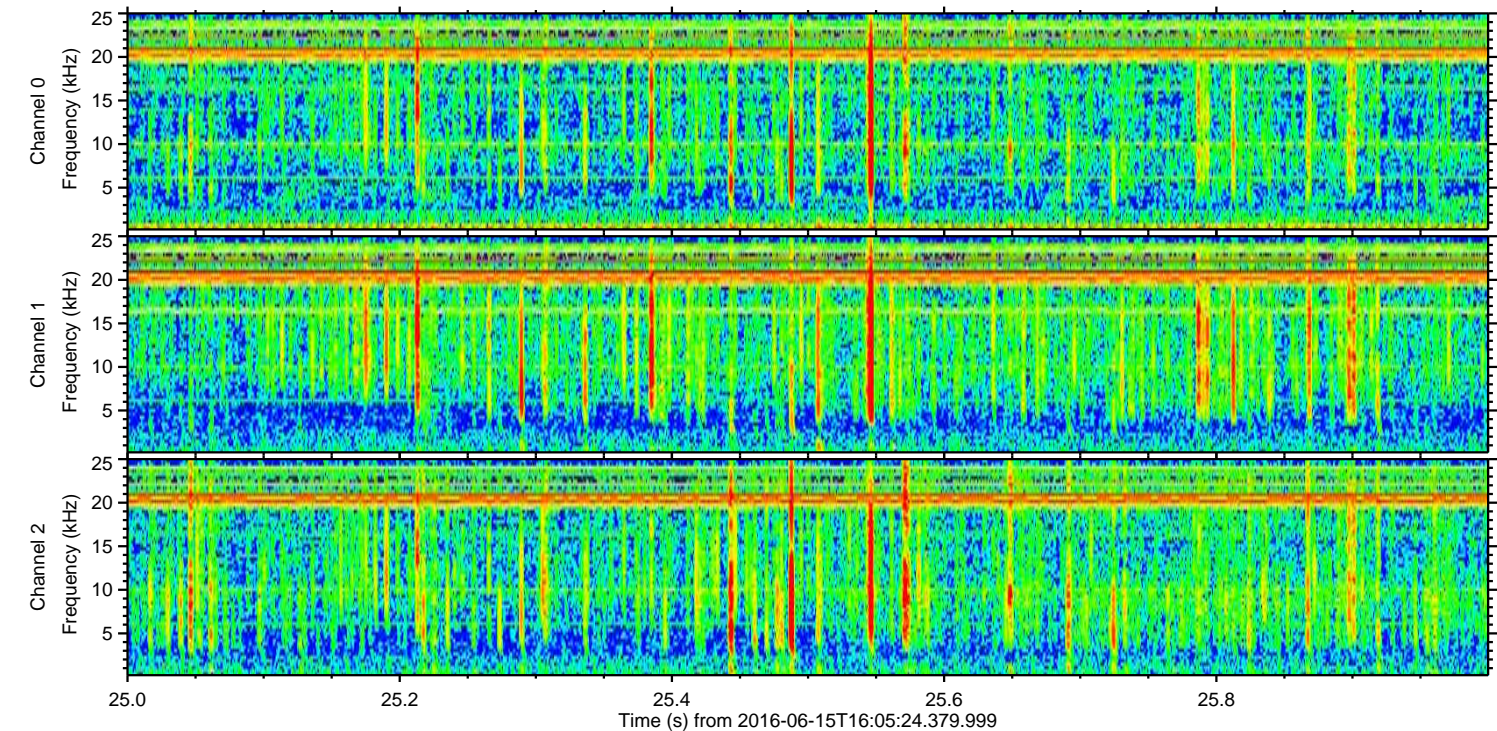
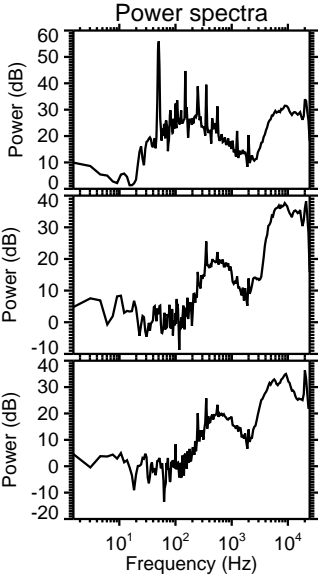
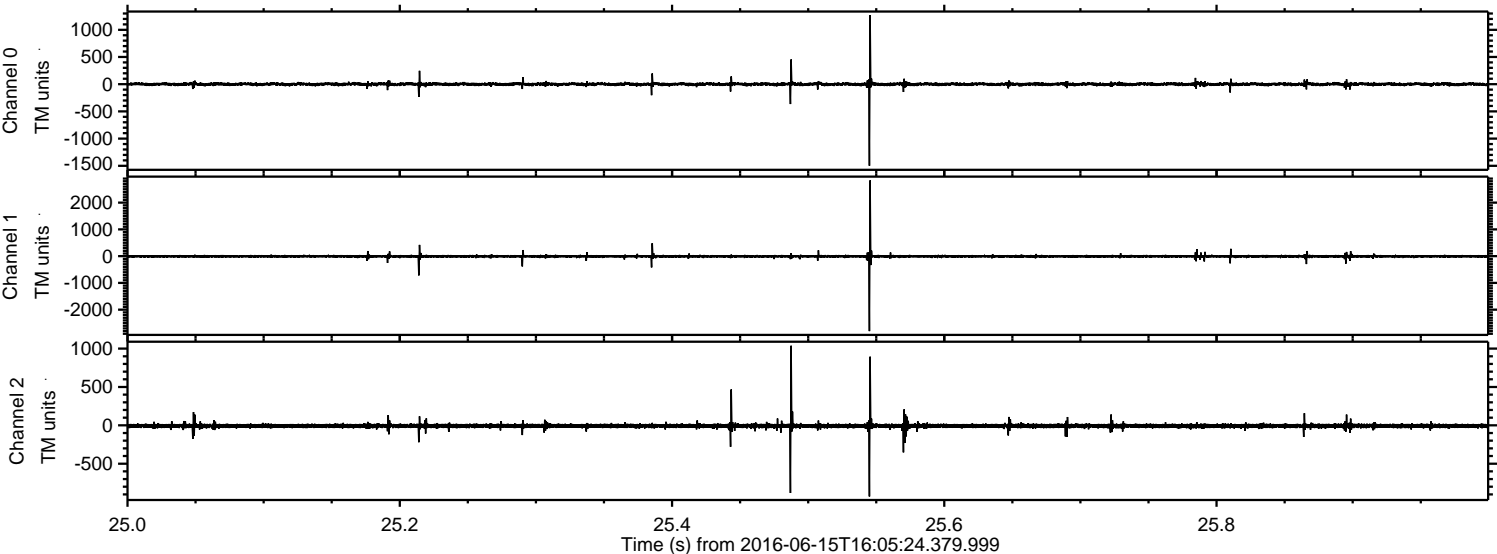



ELMAVAN 3D WAVEFORMS (Measured data sampled at 50 kHz) 51000 packets of 144 samples from 2016-06-15T16:05:24.379.999. Part 103/147

Processed Wed Jun 15 18:13:27 2016 by ELM ver.2012-10-06 from 001\_\_elm20160615\_160523\_\_dat00.bin

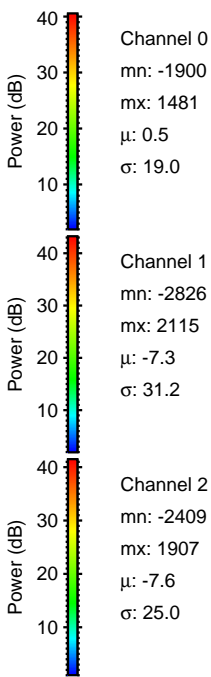
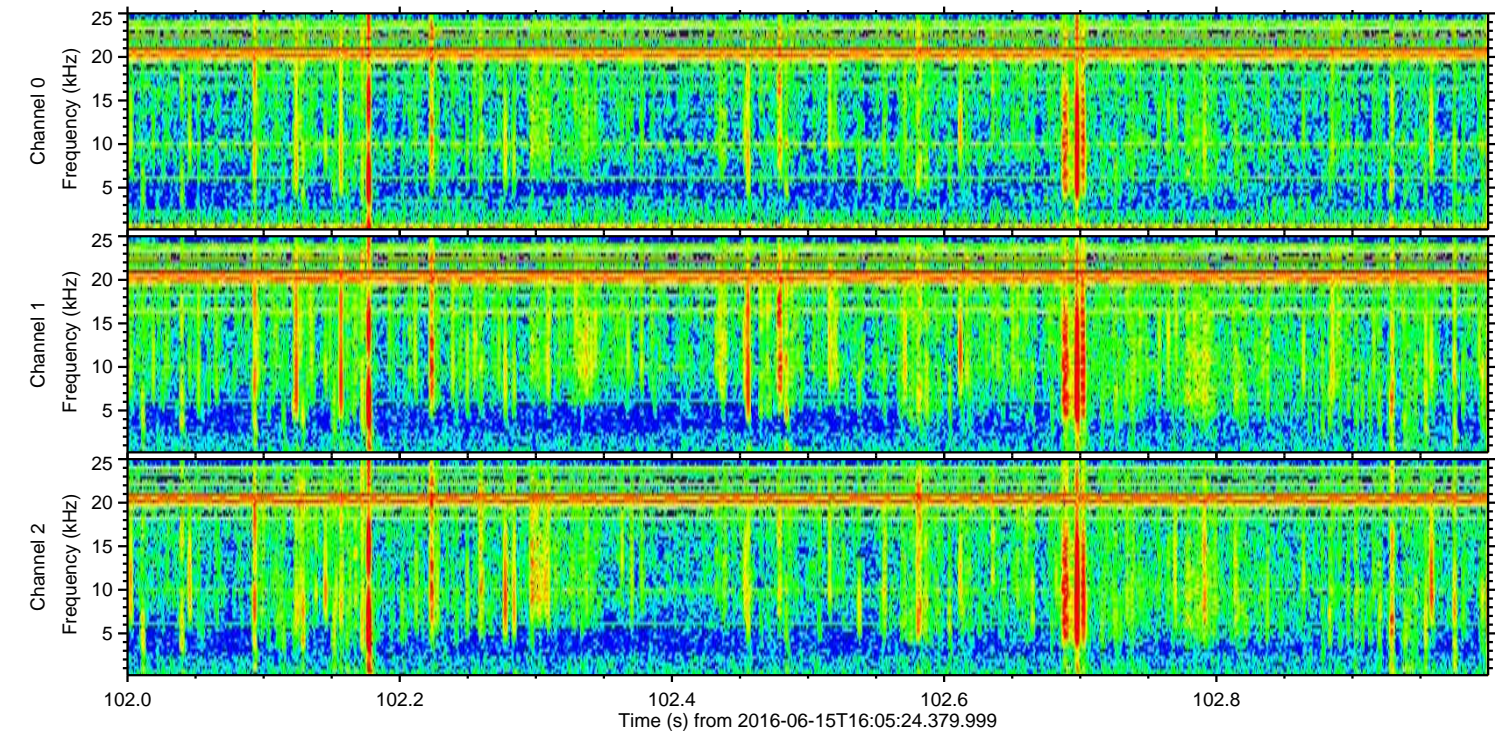
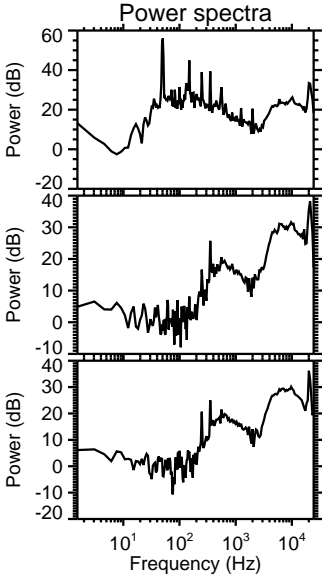
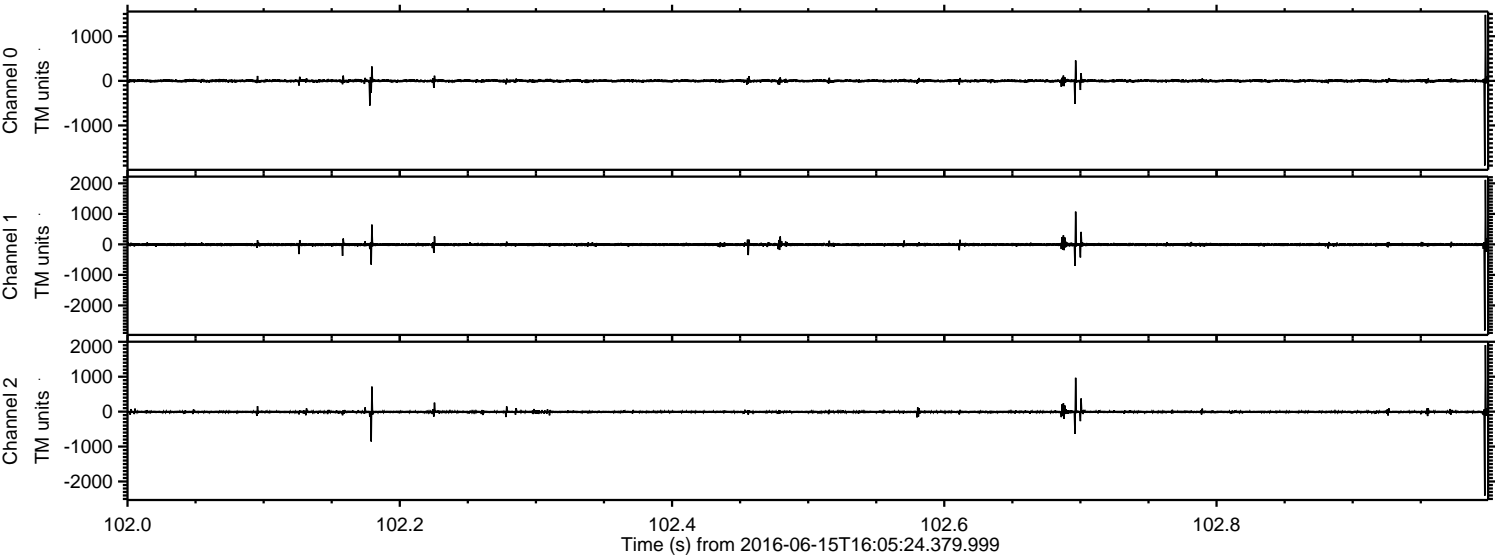



ELMAVAN 3D WAVEFORMS (Measured data sampled at 50 kHz) 51000 packets of 144 samples from 2016-06-15T16:05:24.379.999. Part 16/147

Processed Wed Jun 15 18:13:28 2016 by ELM ver.2012-10-06 from 001\_\_elm20160615\_160523\_\_dat00.bin

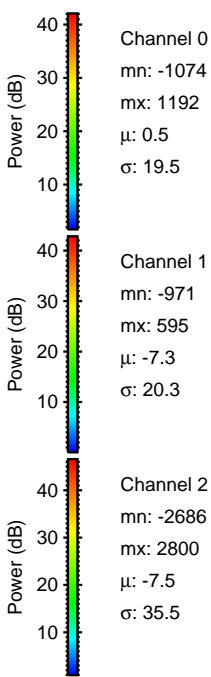
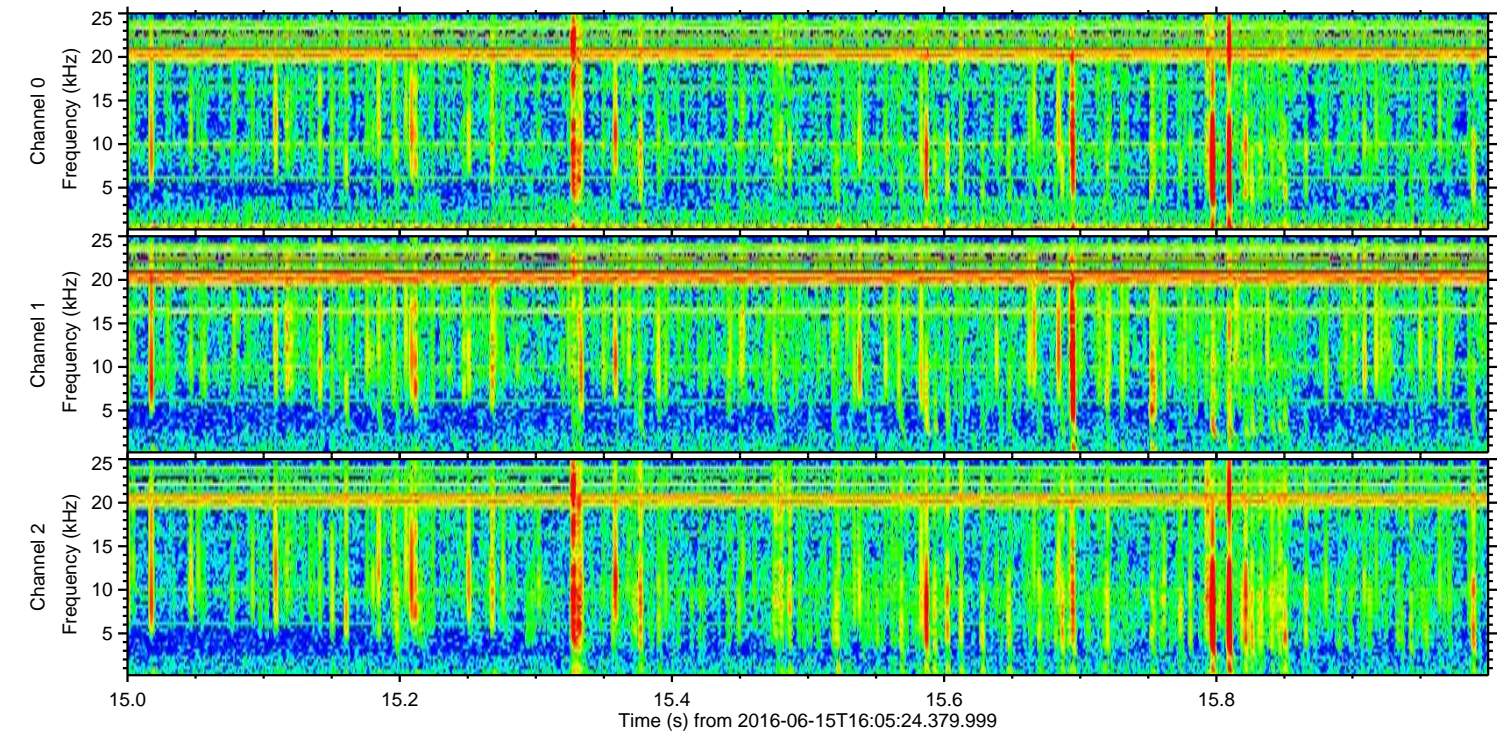
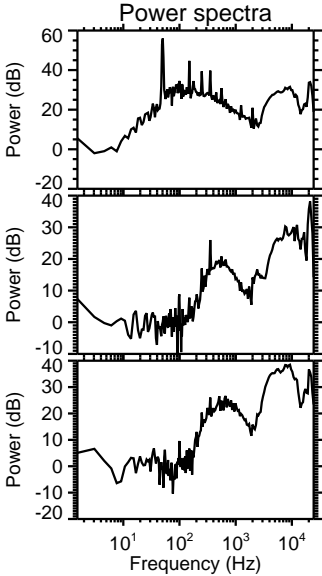
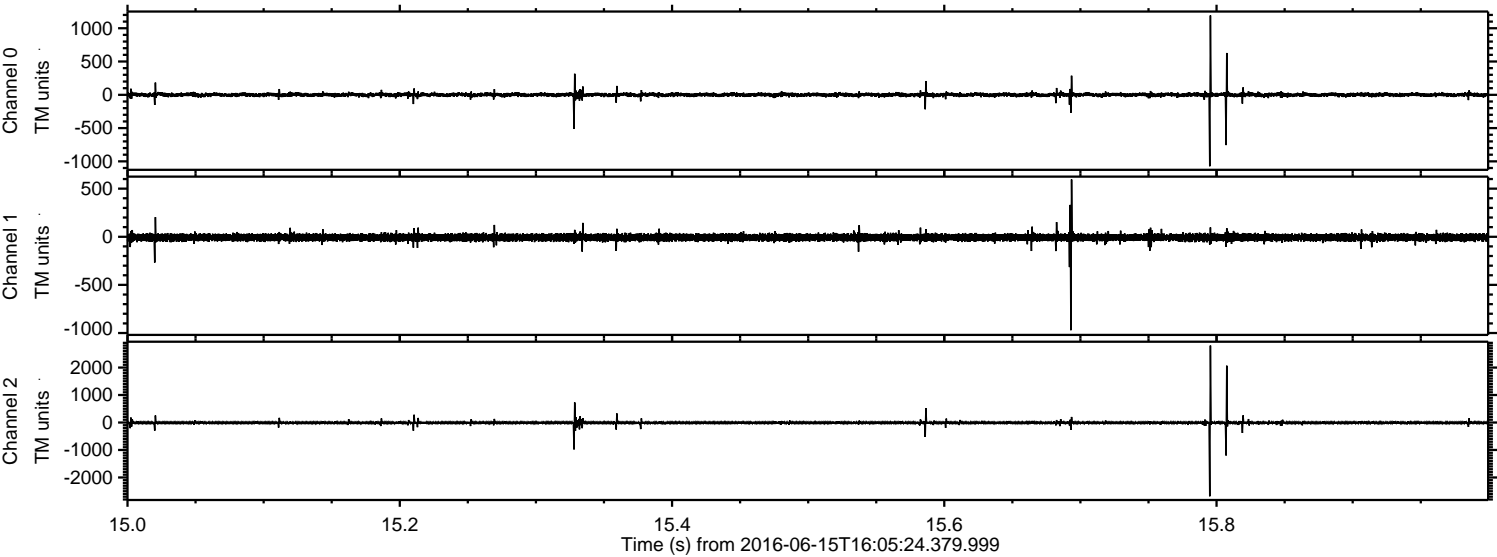



Processed Wed Jun 15 18:13:29 2016 by ELM ver.2012-10-06 from 001\_\_elm20160615\_160523\_\_dat00.bin

