

# ELMAVAN 3D WAVEFORMS (Measured data sampled at 50 kHz) 51000 packets of 144 samples from 2016-06-15T09:40:08.782.999.

Processed Wed Jun 15 11:48:20 2016 by ELM ver.2012-10-06 from 001\_\_elm20160615\_094007\_\_dat00.bin

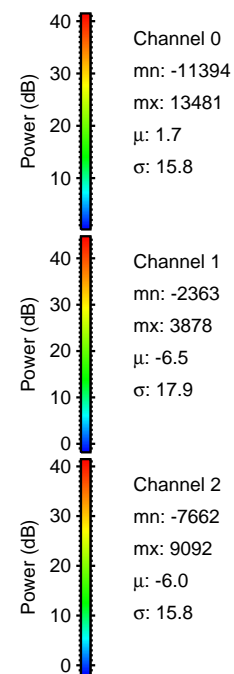

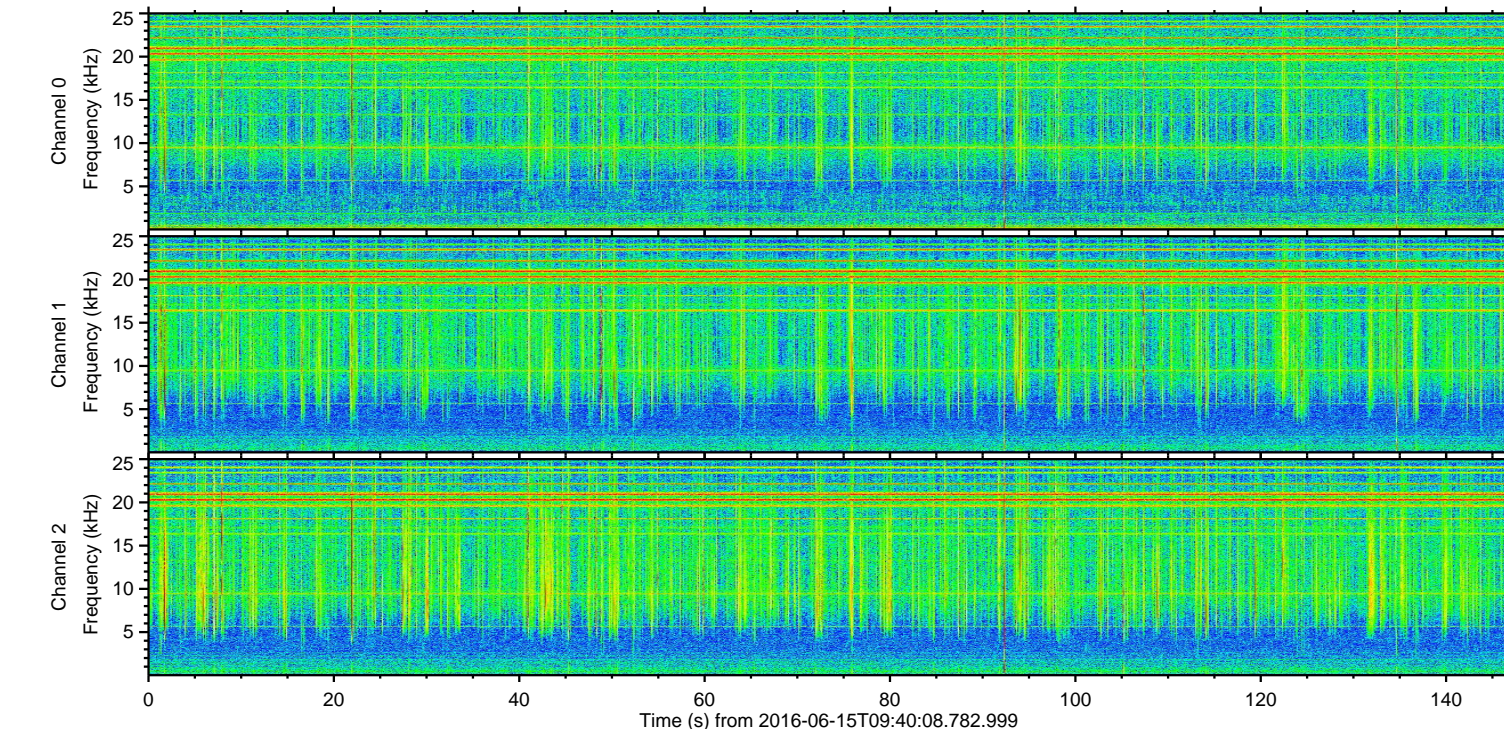
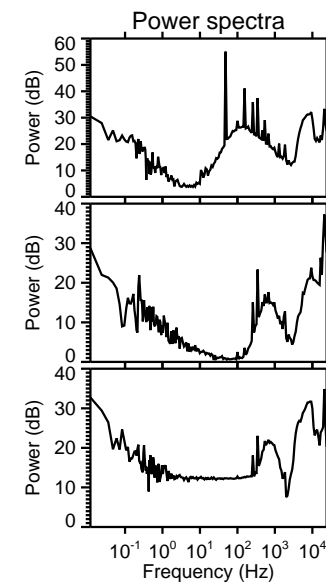
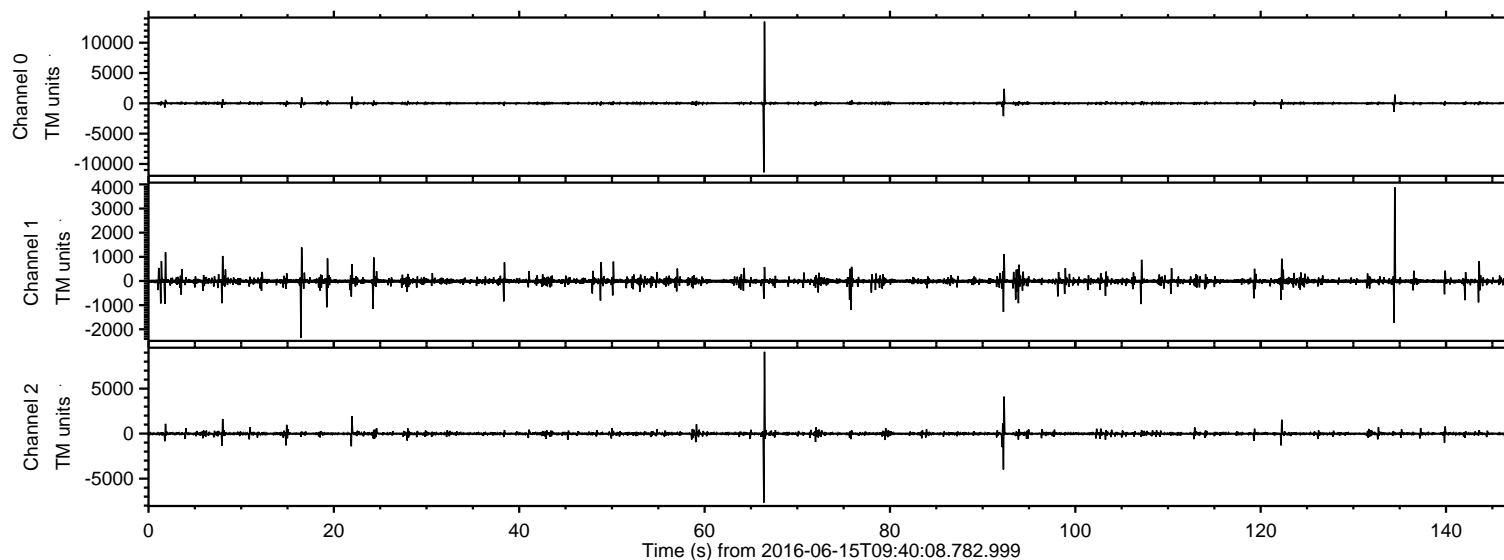

ELMAVAN 3D WAVEFORMS (Measured data sampled at 50 kHz) 51000 packets of 144 samples from 2016-06-15T09:40:08.782.999. Part 67/147

Processed Wed Jun 15 11:48:32 2016 by ELM ver.2012-10-06 from 001\_\_elm20160615\_094007\_\_dat00.bin

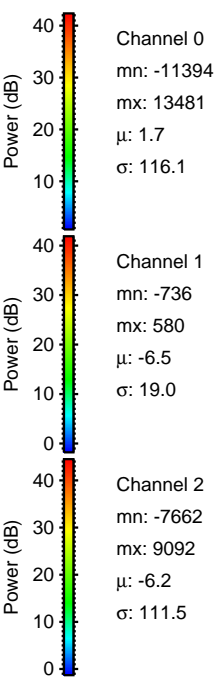
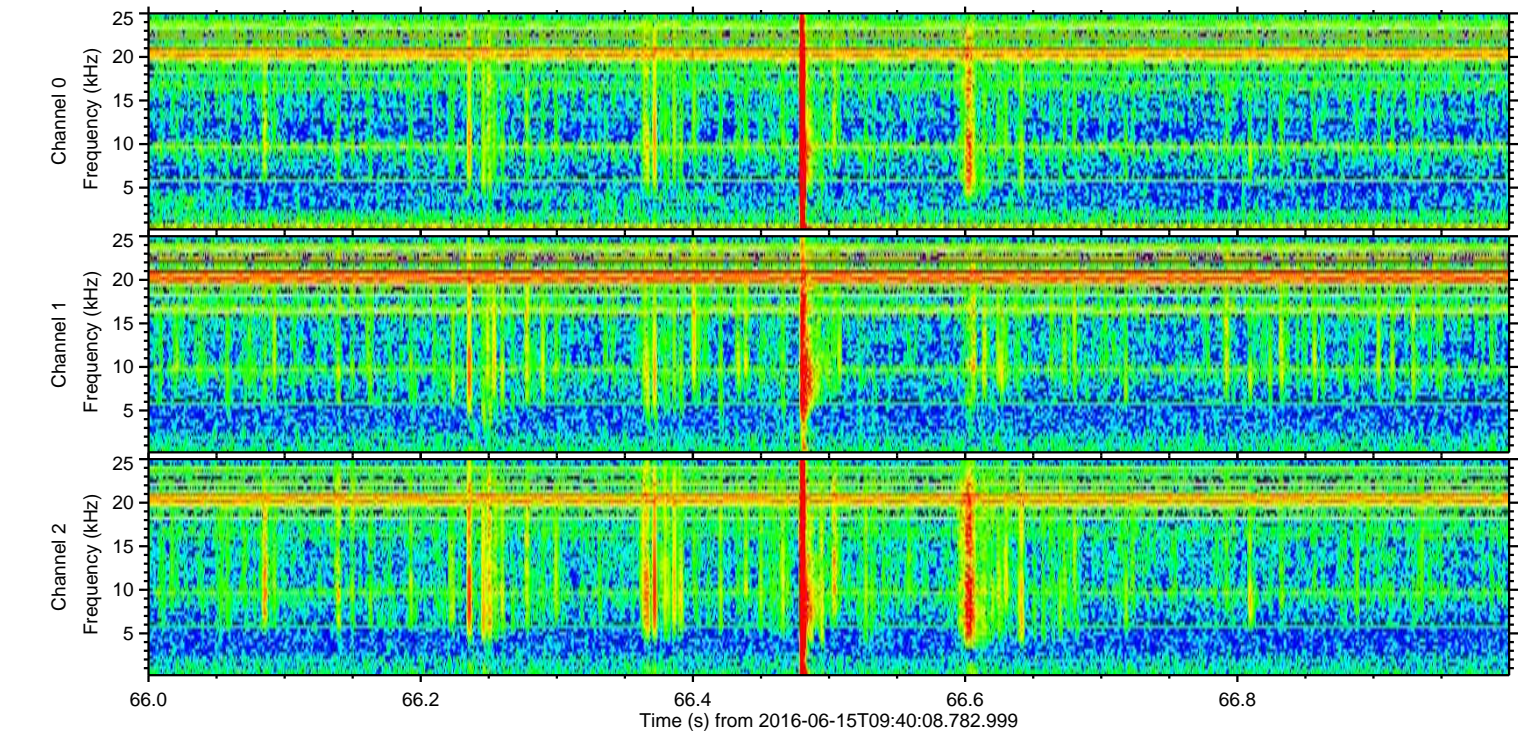
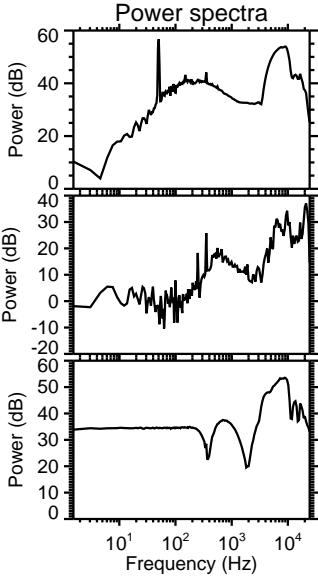
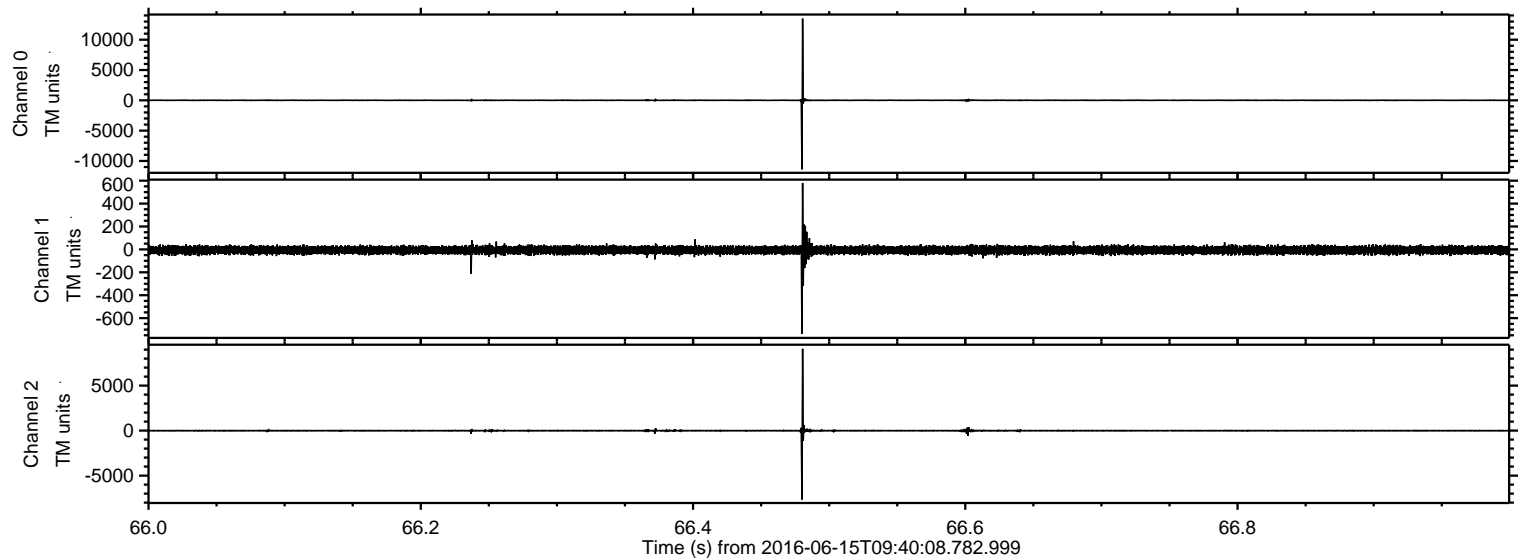



Processed Wed Jun 15 11:48:32 2016 by ELM ver.2012-10-06 from 001\_\_elm20160615\_094007\_\_dat00.bin

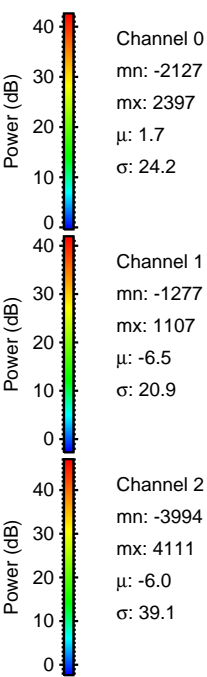
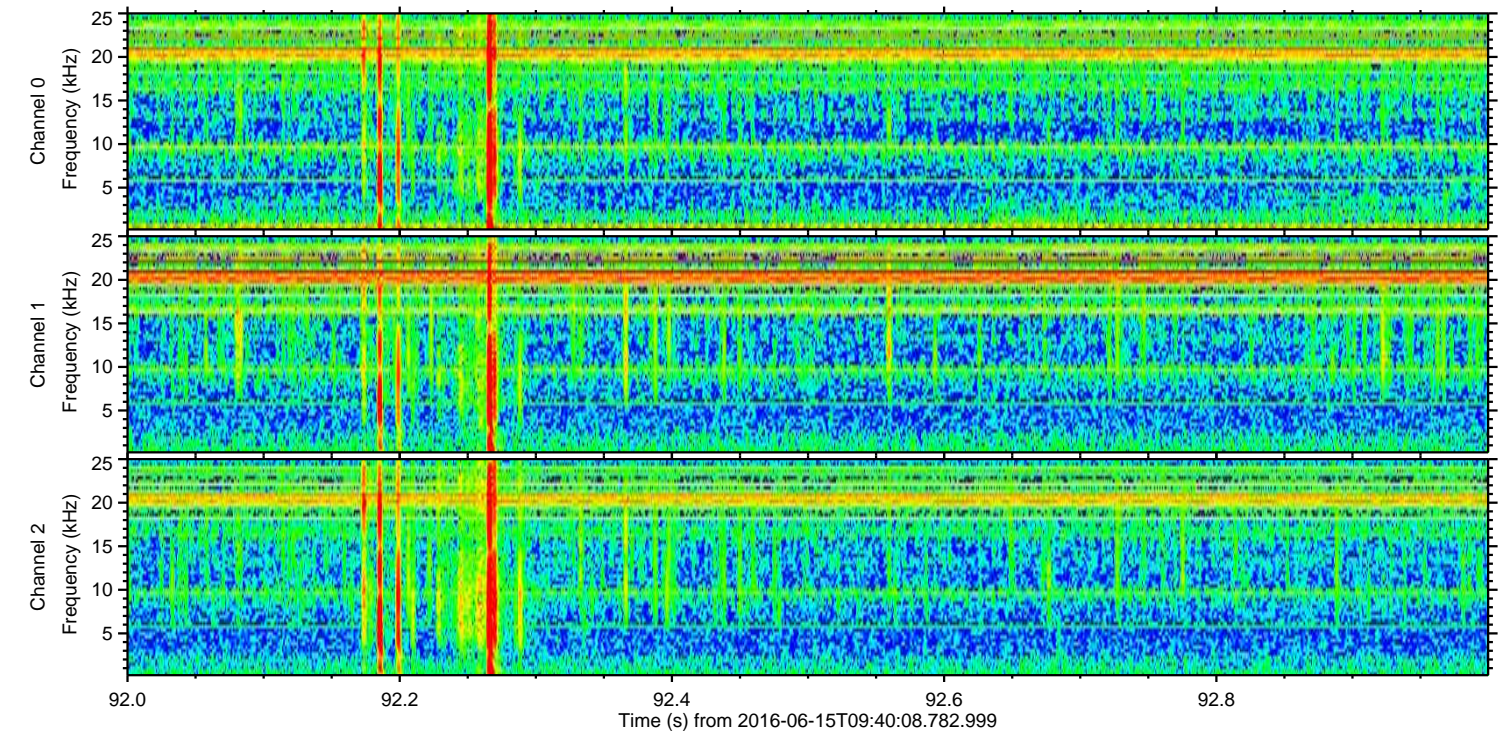
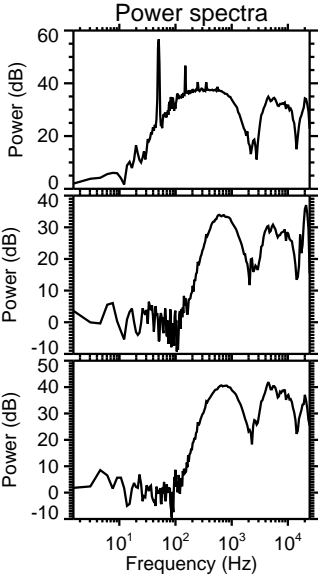
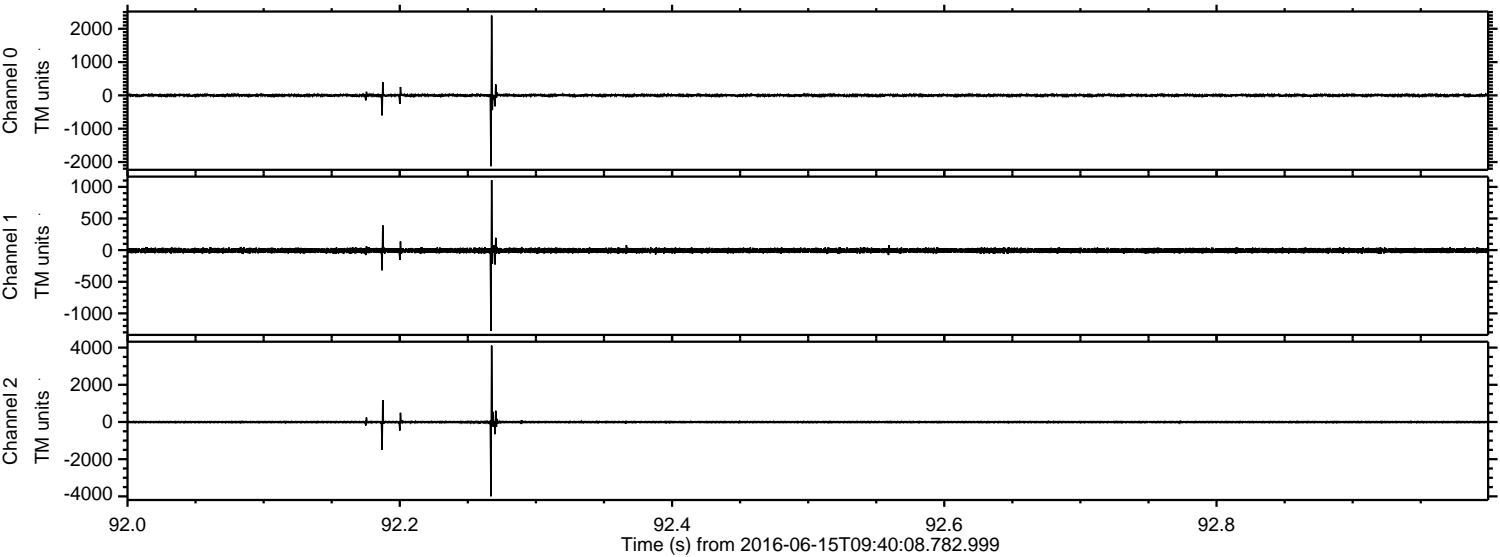



ELMAVAN 3D WAVEFORMS (Measured data sampled at 50 kHz) 51000 packets of 144 samples from 2016-06-15T09:40:08.782.999. Part 135/147

Processed Wed Jun 15 11:48:33 2016 by ELM ver.2012-10-06 from 001\_\_elm20160615\_094007\_\_dat00.bin

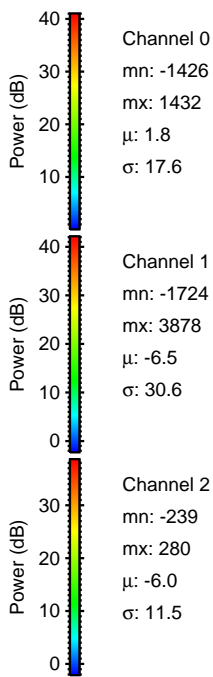
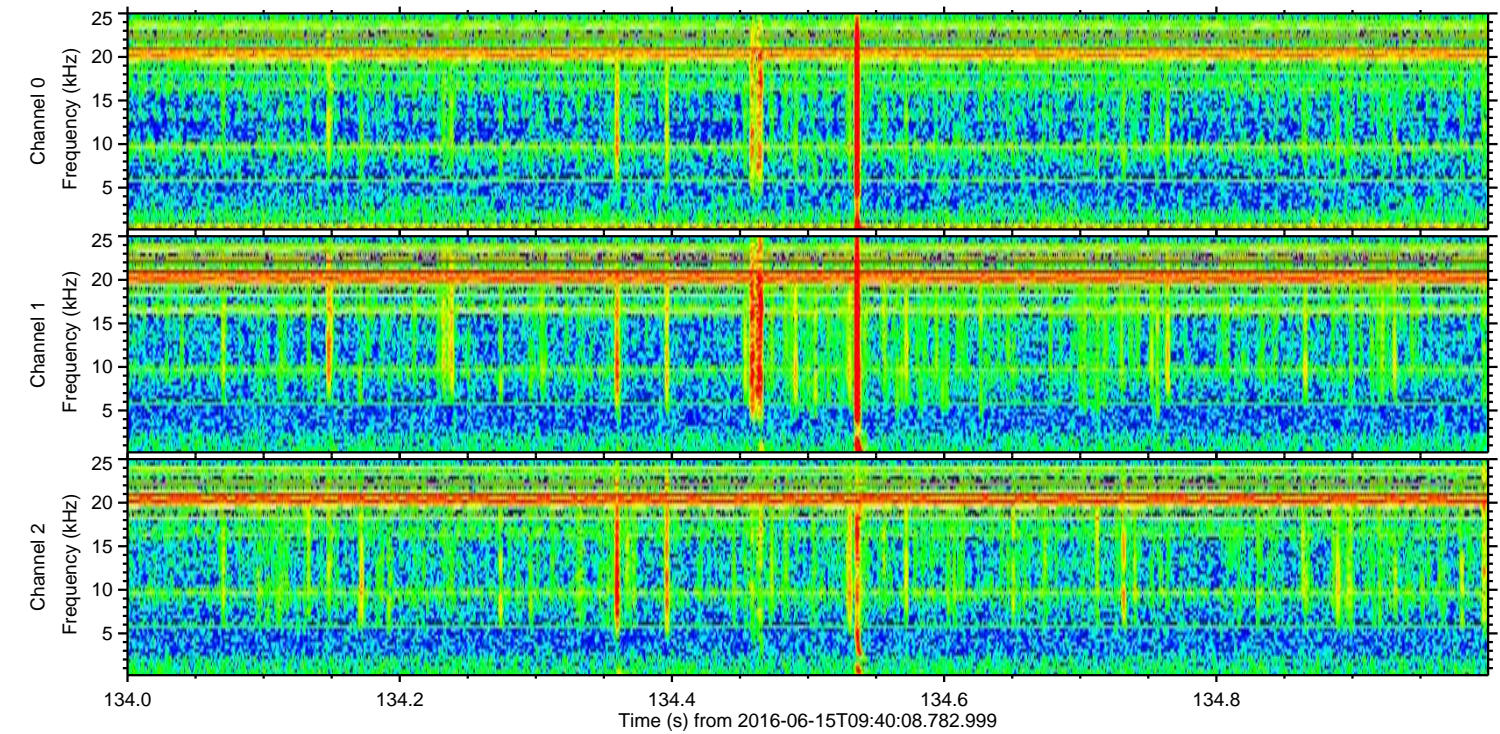
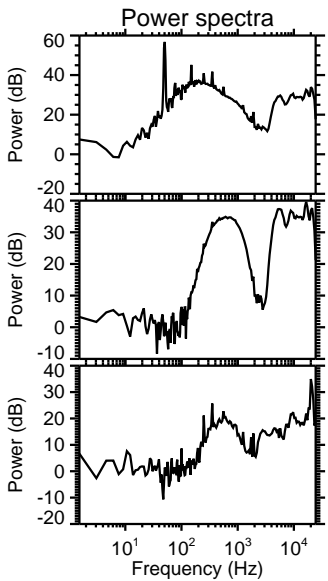
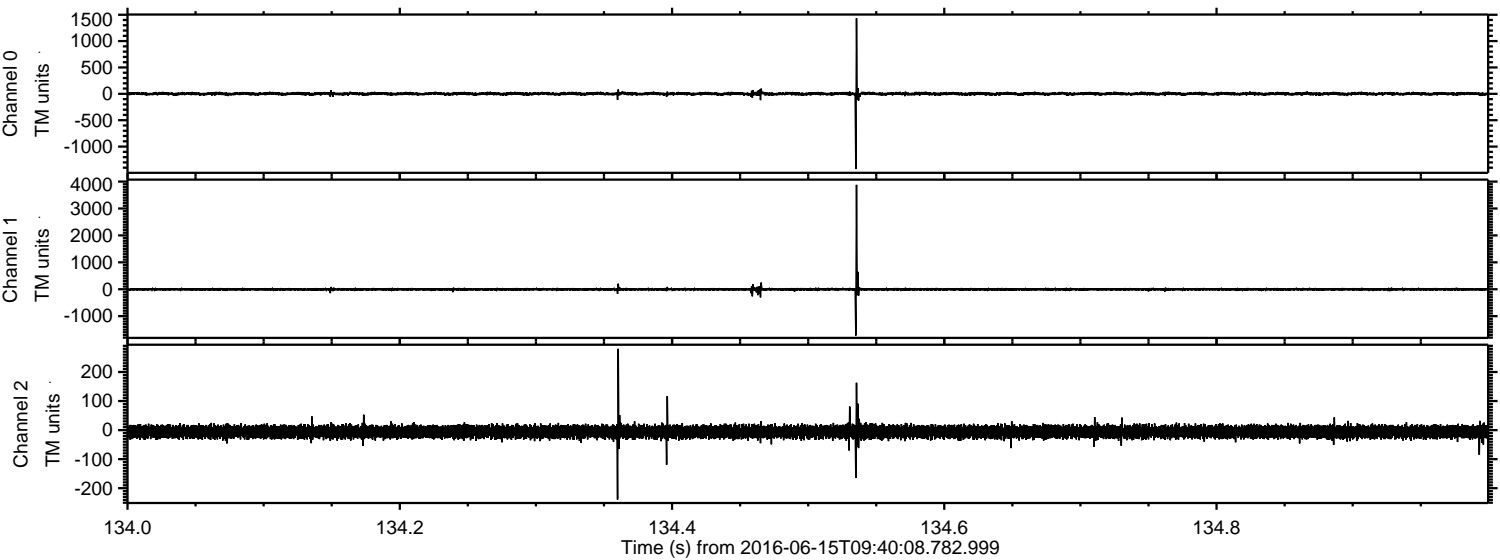



ELMAVAN 3D WAVEFORMS (Measured data sampled at 50 kHz) 51000 packets of 144 samples from 2016-06-15T09:40:08.782.999. Part 17/147

Processed Wed Jun 15 11:48:34 2016 by ELM ver.2012-10-06 from 001\_\_elm20160615\_094007\_\_dat00.bin

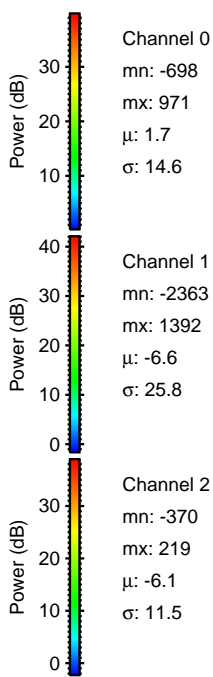
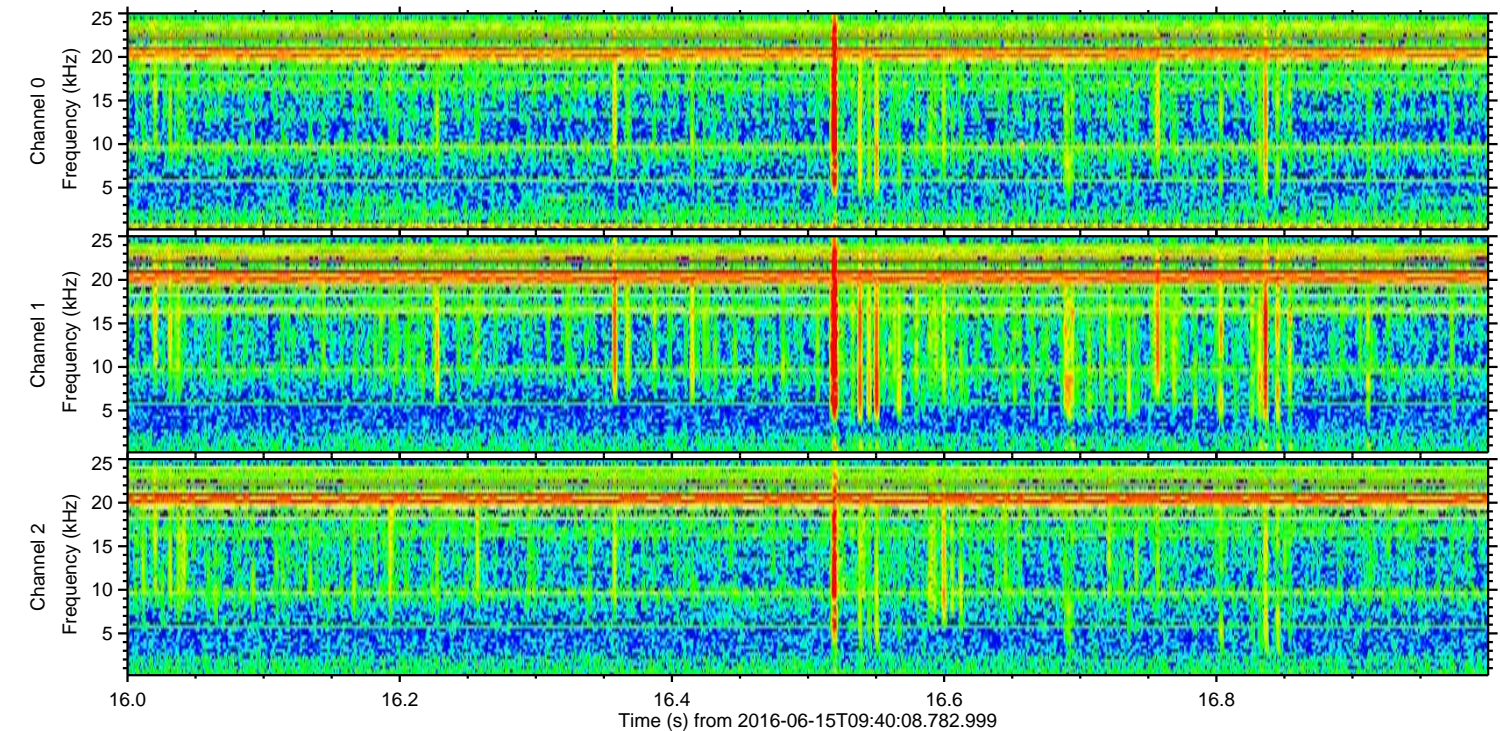
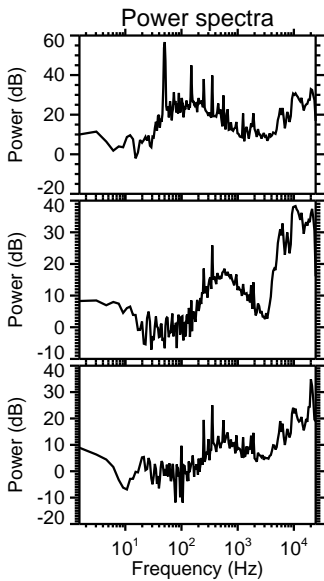
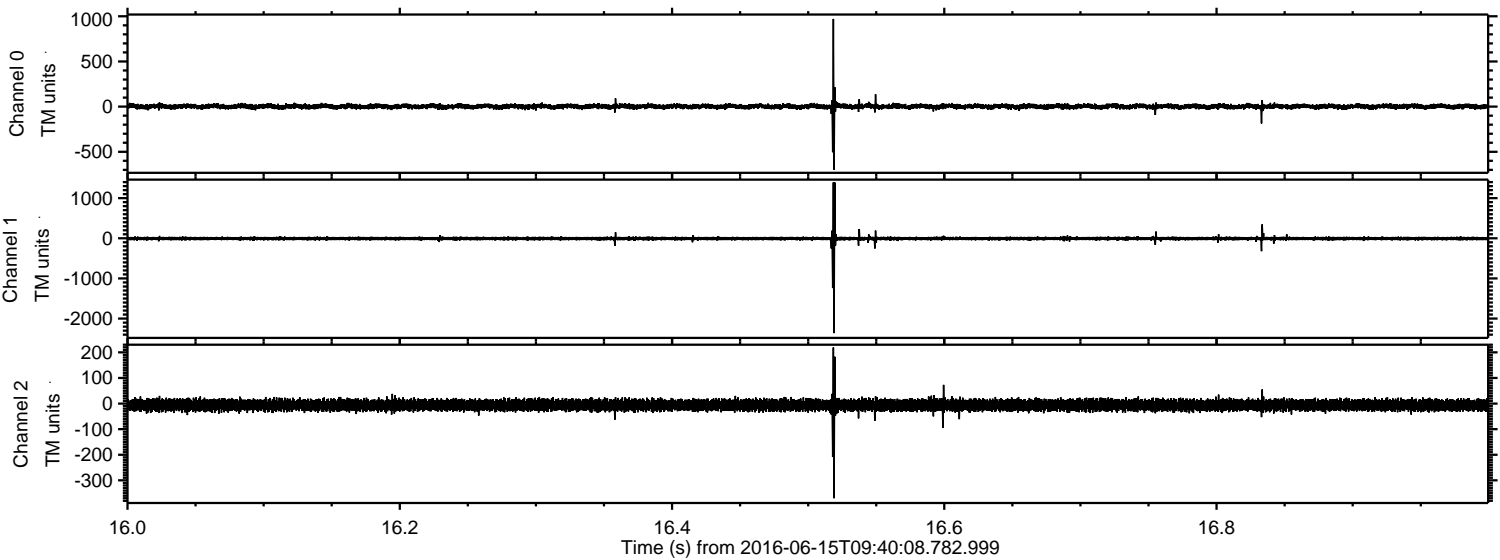



ELMAVAN 3D WAVEFORMS (Measured data sampled at 50 kHz) 51000 packets of 144 samples from 2016-06-15T09:40:08.782.999. Part 22/147

Processed Wed Jun 15 11:48:35 2016 by ELM ver.2012-10-06 from 001\_\_elm20160615\_094007\_\_dat00.bin

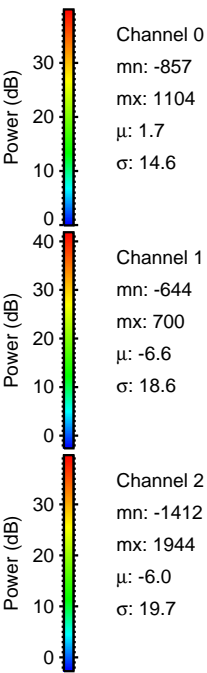
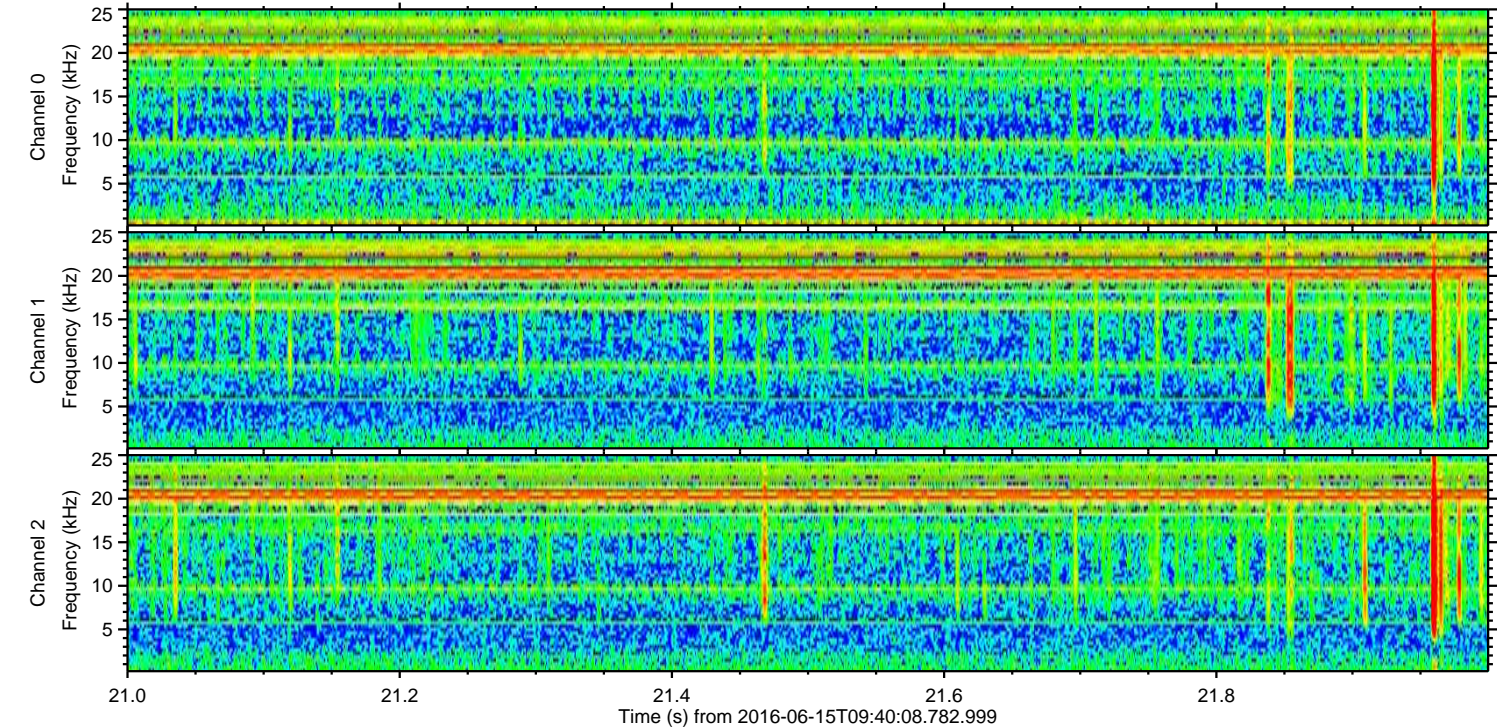
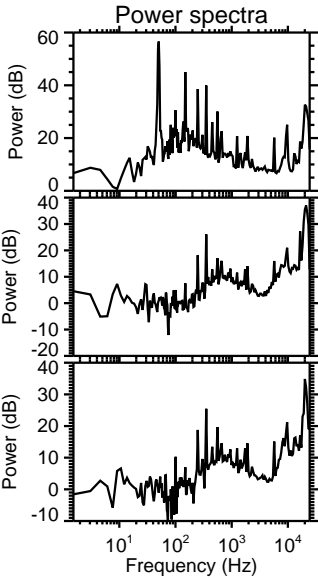
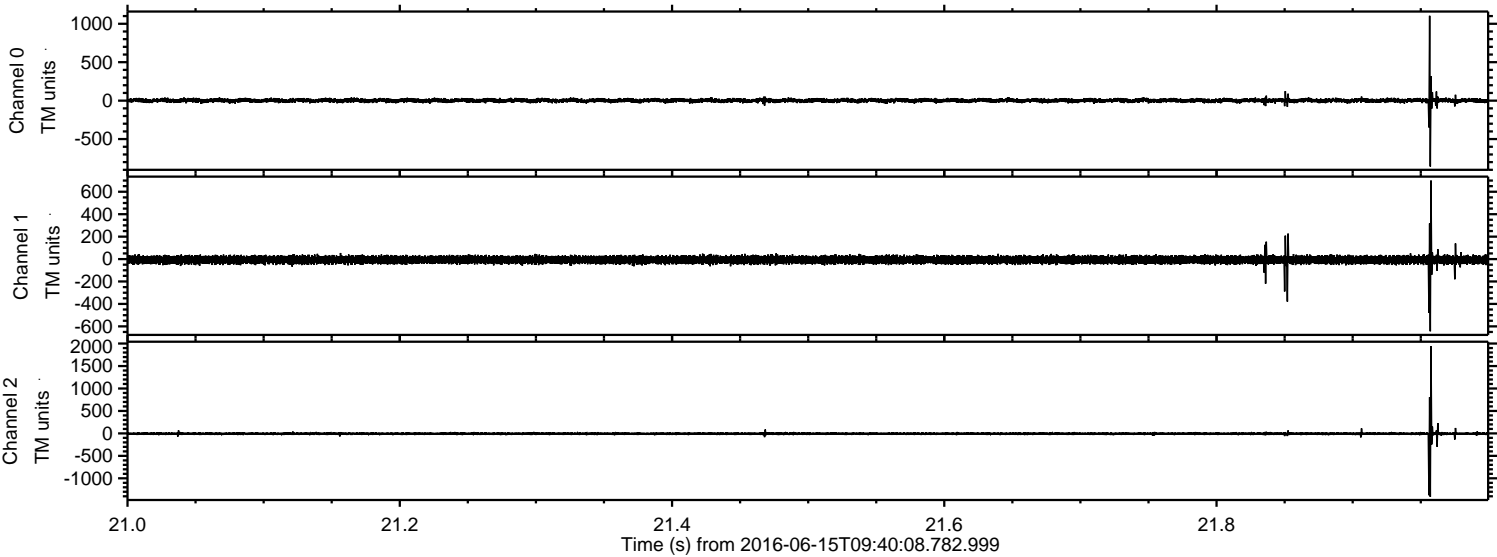



Processed Wed Jun 15 11:48:36 2016 by ELM ver.2012-10-06 from 001\_\_elm20160615\_094007\_\_dat00.bin

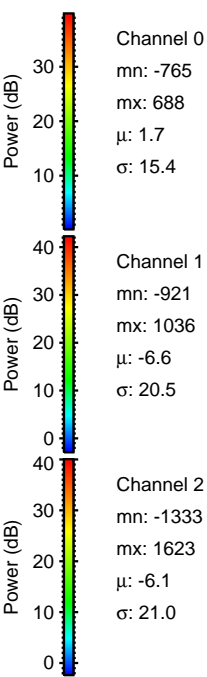
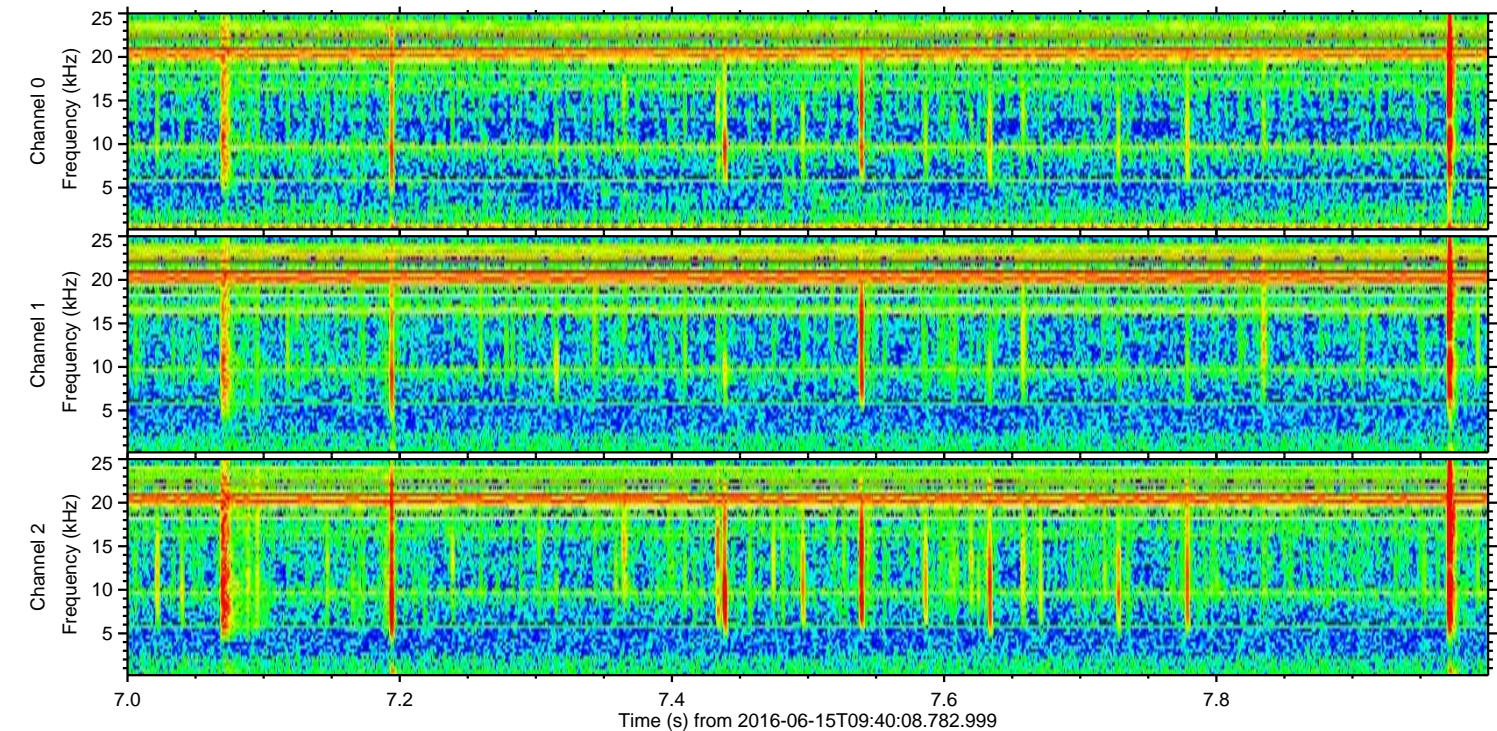
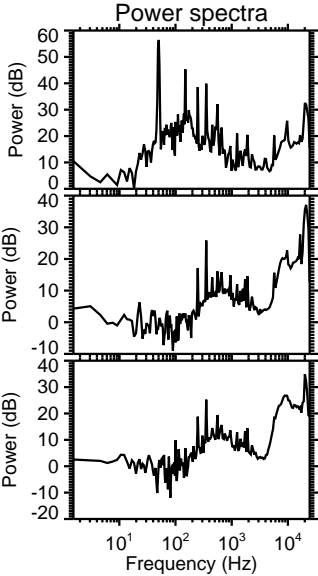
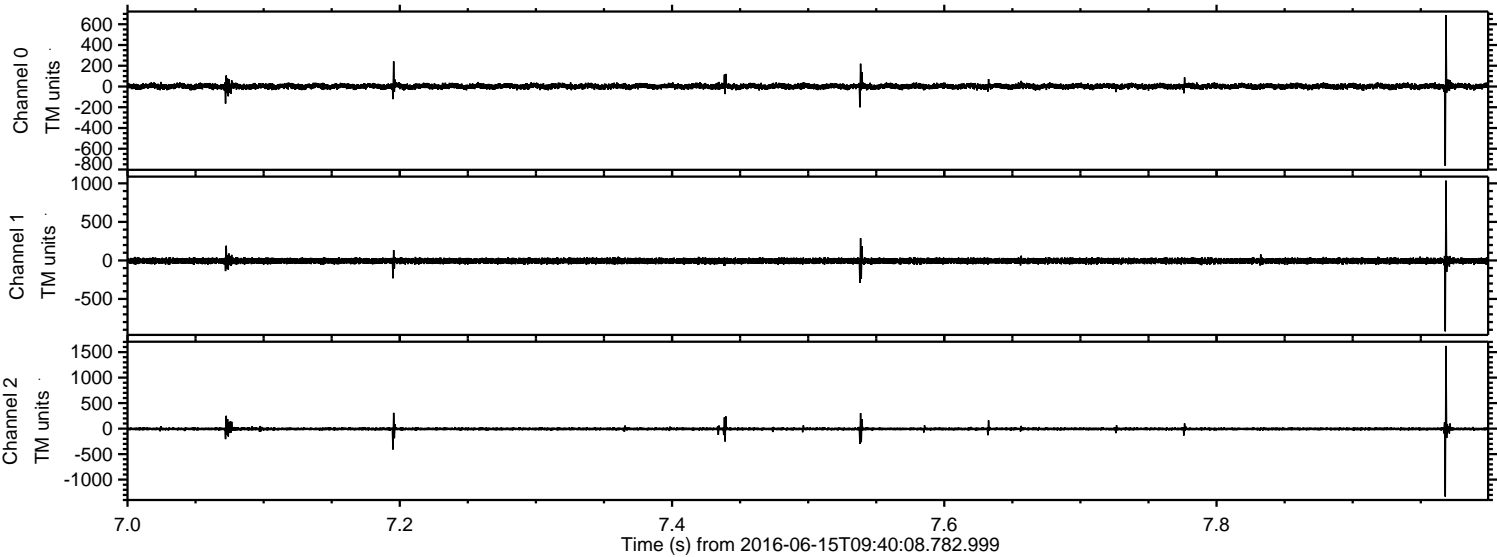



ELMAVAN 3D WAVEFORMS (Measured data sampled at 50 kHz) 51000 packets of 144 samples from 2016-06-15T09:40:08.782.999. Part 123/147

Processed Wed Jun 15 11:48:37 2016 by ELM ver.2012-10-06 from 001\_\_elm20160615\_094007\_\_dat00.bin

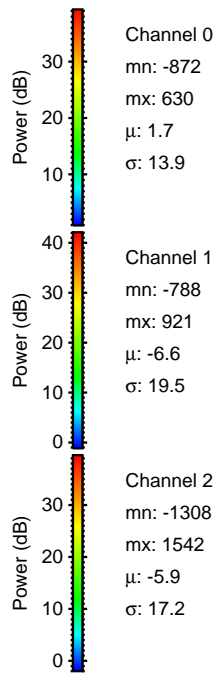
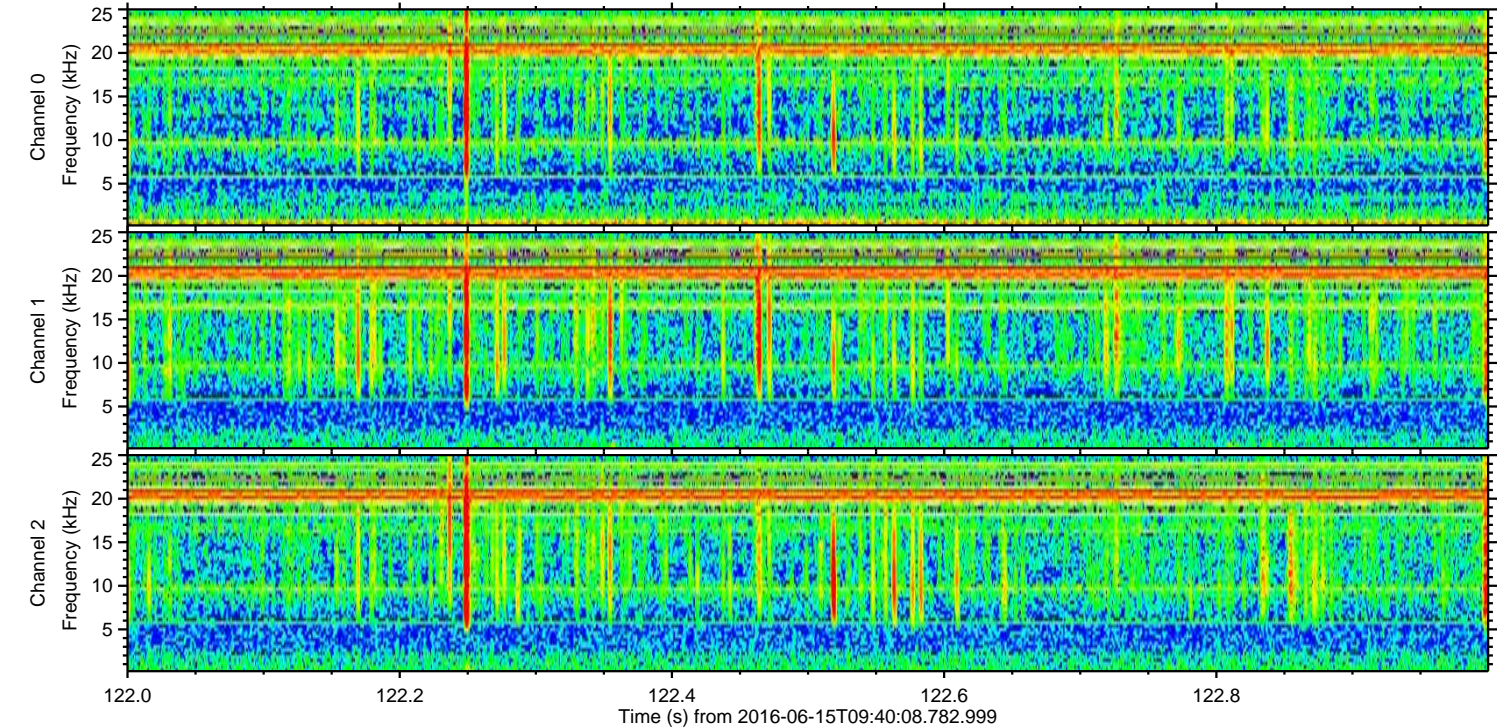
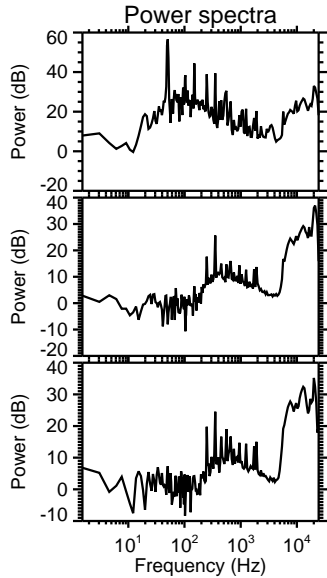
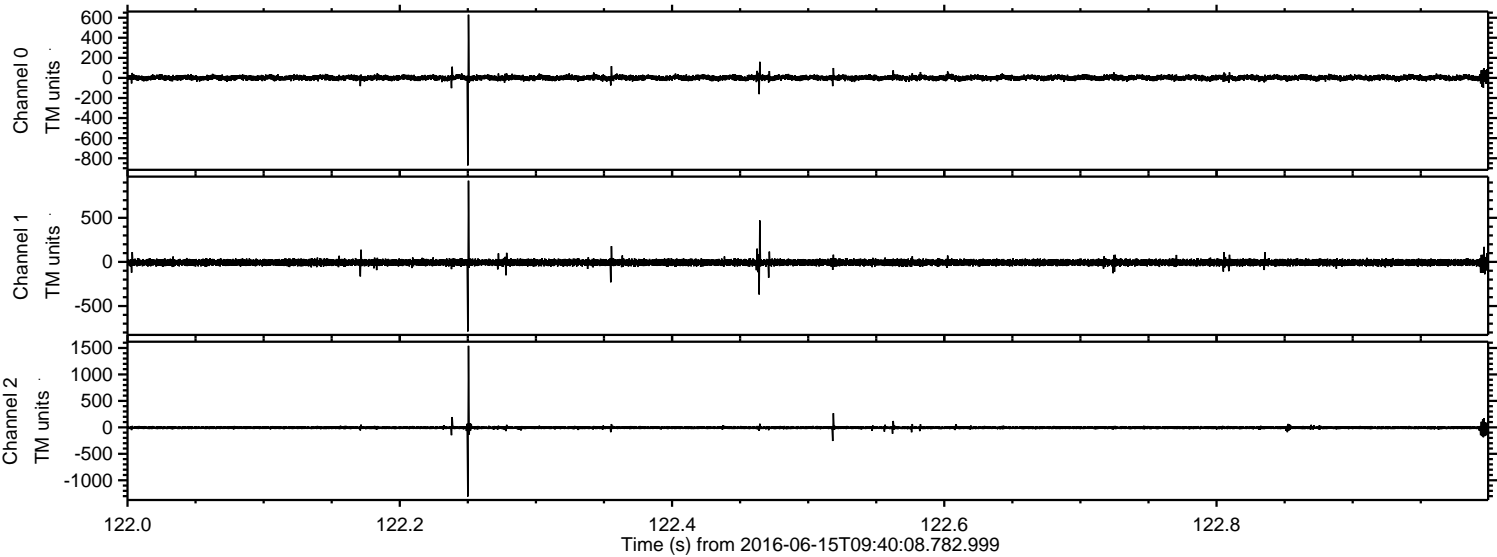



Processed Wed Jun 15 11:48:38 2016 by ELM ver.2012-10-06 from 001\_\_elm20160615\_094007\_\_dat00.bin

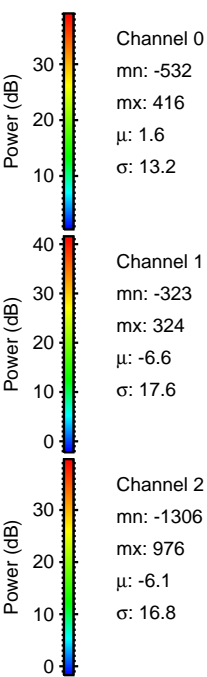
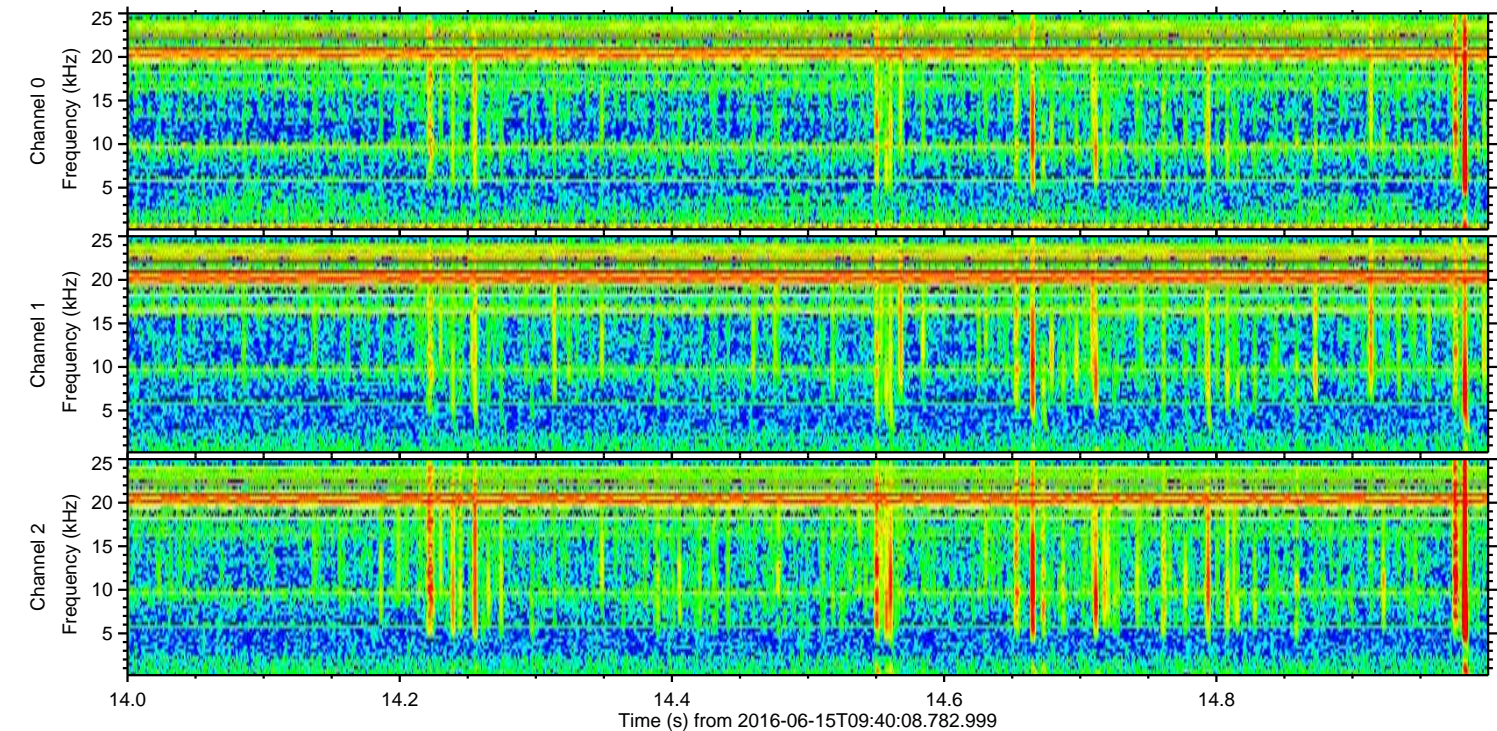
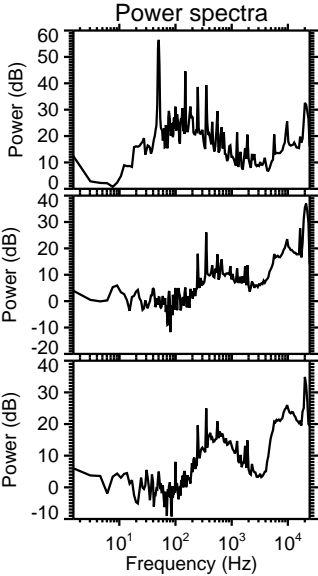
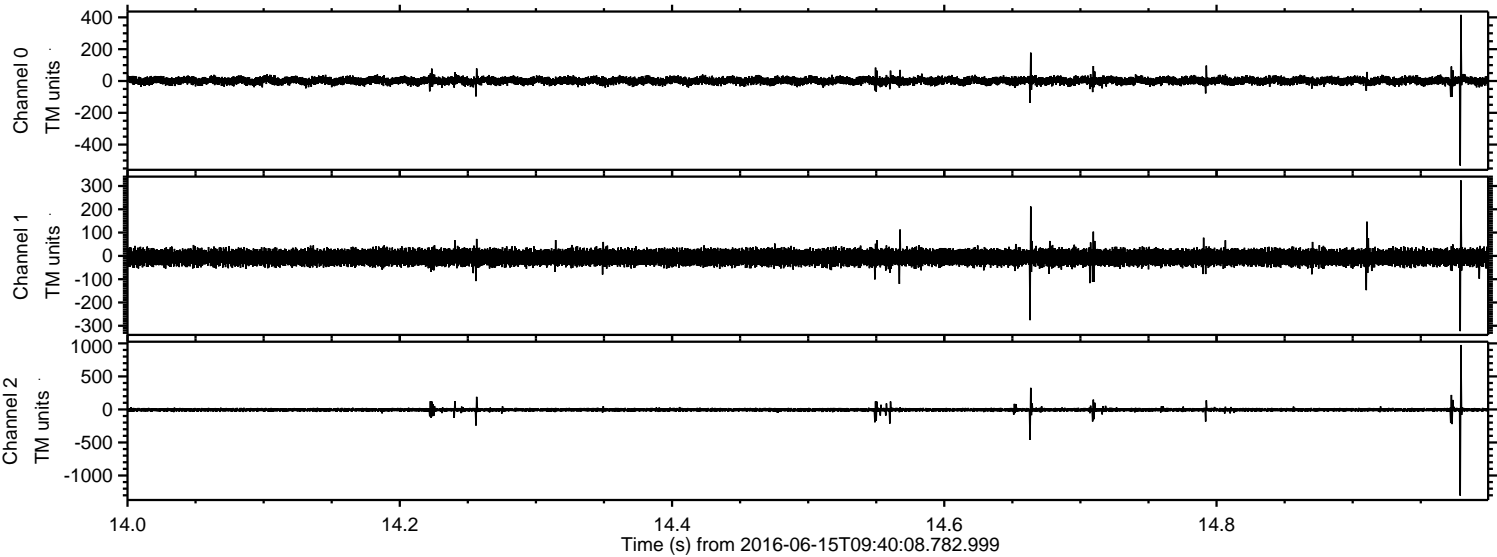



Processed Wed Jun 15 11:48:39 2016 by ELM ver.2012-10-06 from 001\_\_elm20160615\_094007\_\_dat00.bin

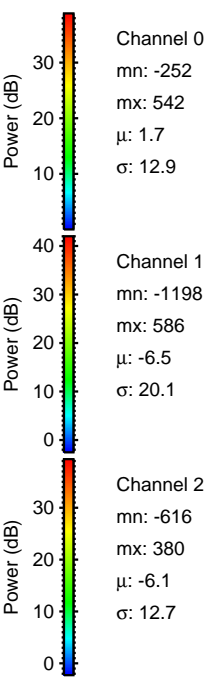
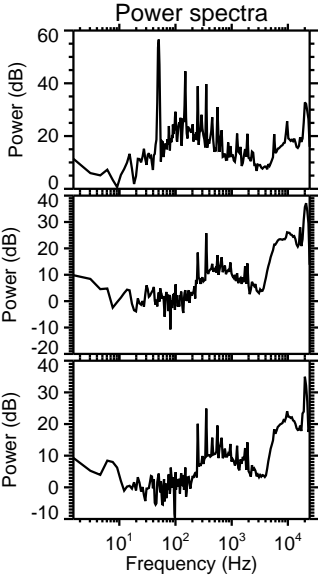
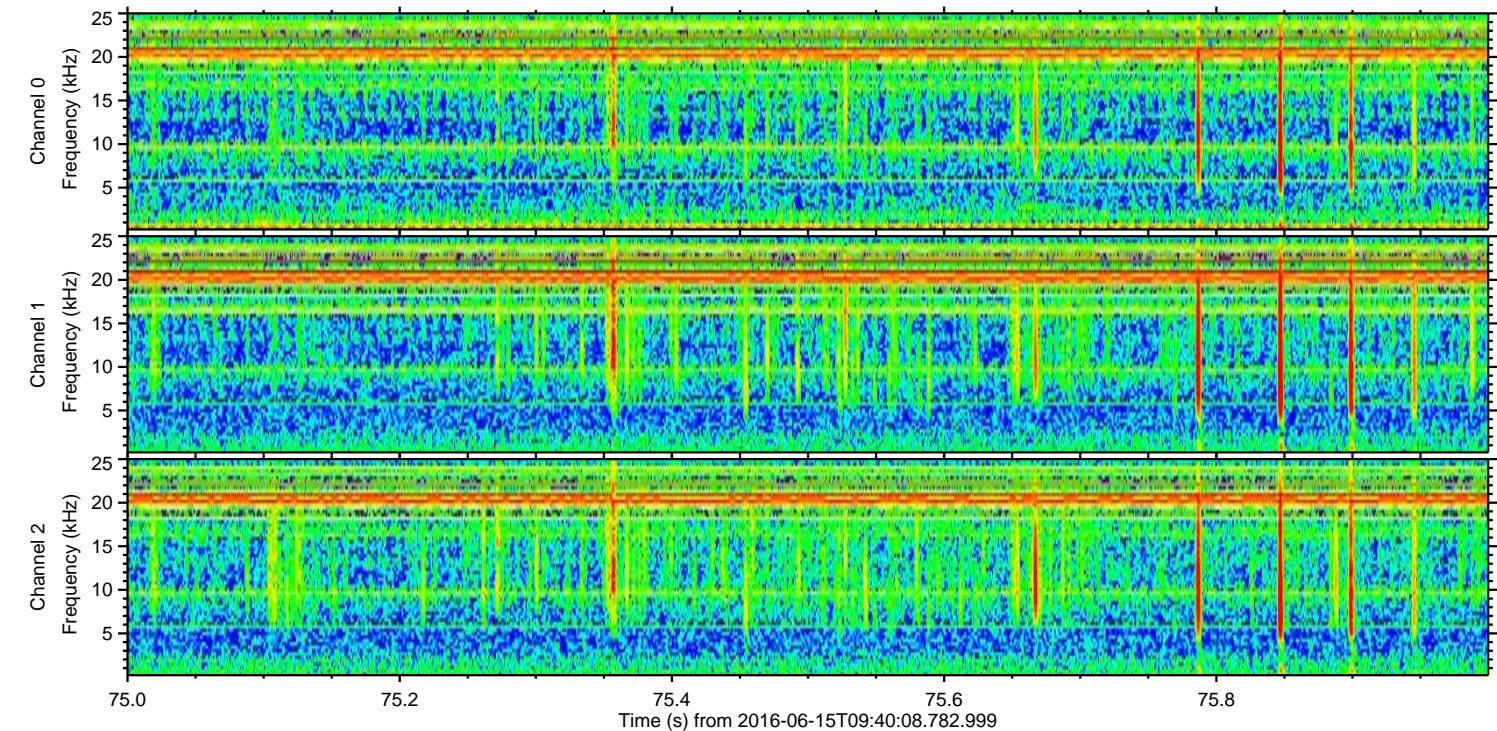
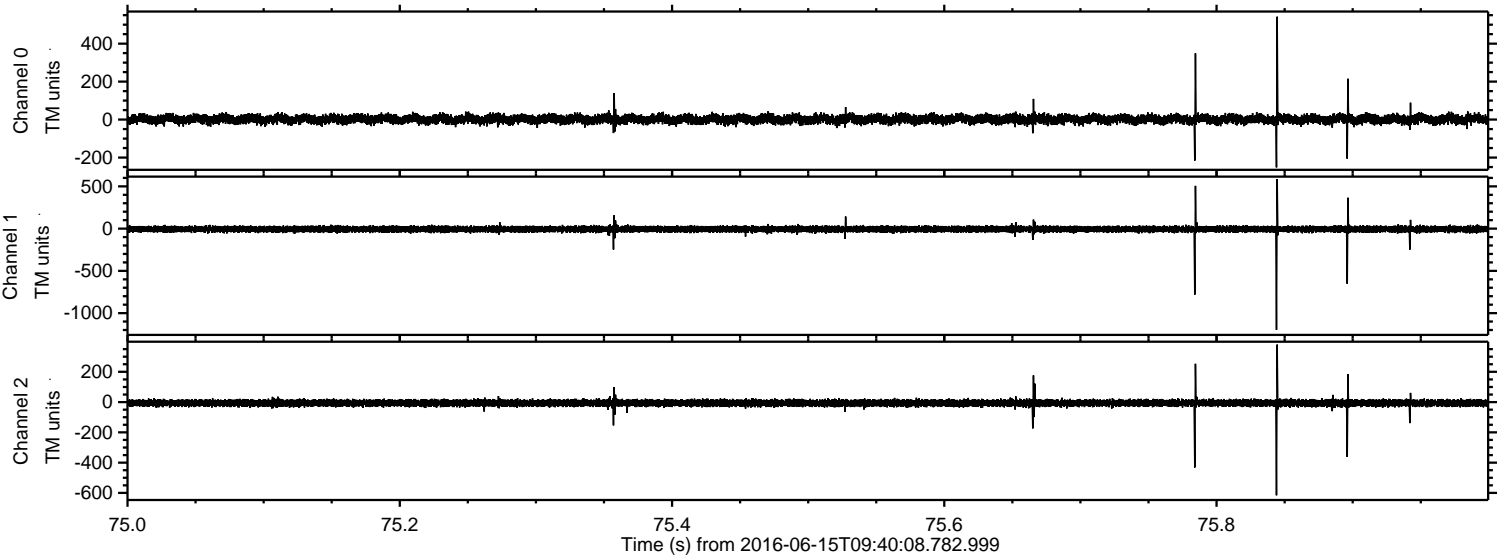

Channel 0  
mn: -252  
mx: 542  
 $\mu$ : 1.7  
 $\sigma$ : 12.9

Channel 1  
mn: -1198  
mx: 586  
 $\mu$ : -6.5  
 $\sigma$ : 20.1

Channel 2  
mn: -616  
mx: 380  
 $\mu$ : -6.1  
 $\sigma$ : 12.7



Processed Wed Jun 15 11:48:40 2016 by ELM ver.2012-10-06 from 001\_\_elm20160615\_094007\_\_dat00.bin

