

ELMAVAN 3D WAVEFORMS (Measured data sampled at 50 kHz) 51000 packets of 144 samples from 2016-06-15T05:19:58.300.000.

Processed Wed Jun 15 07:28:02 2016 by ELM ver.2012-10-06 from 001__elm20160615_051957__dat00.bin

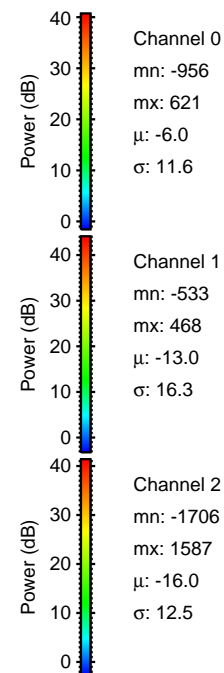
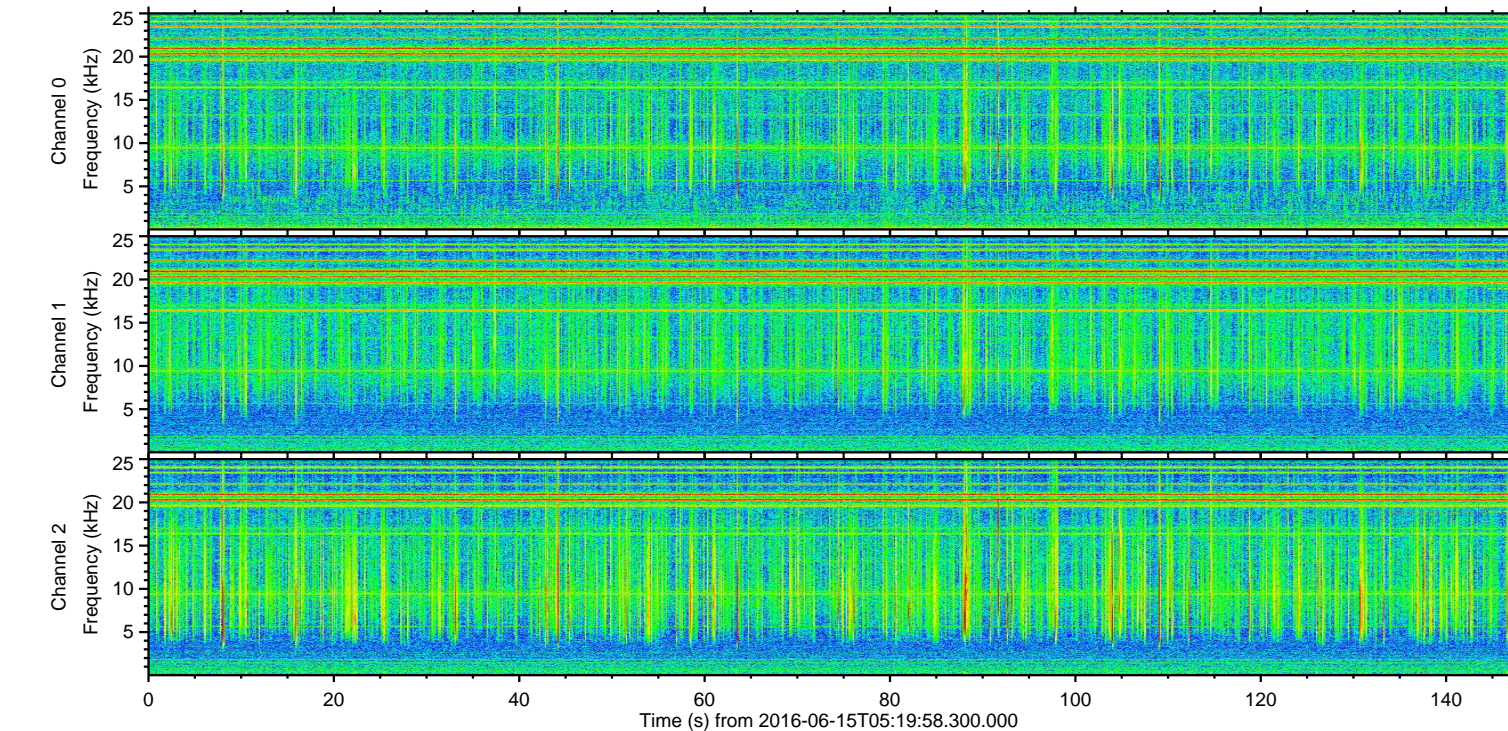
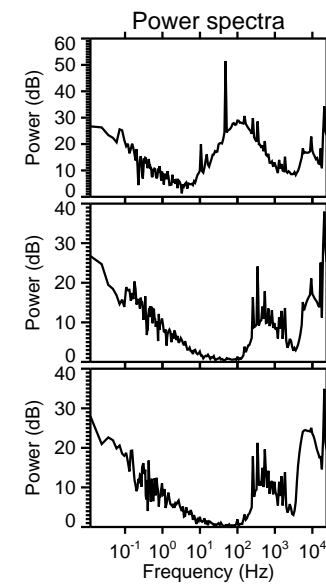
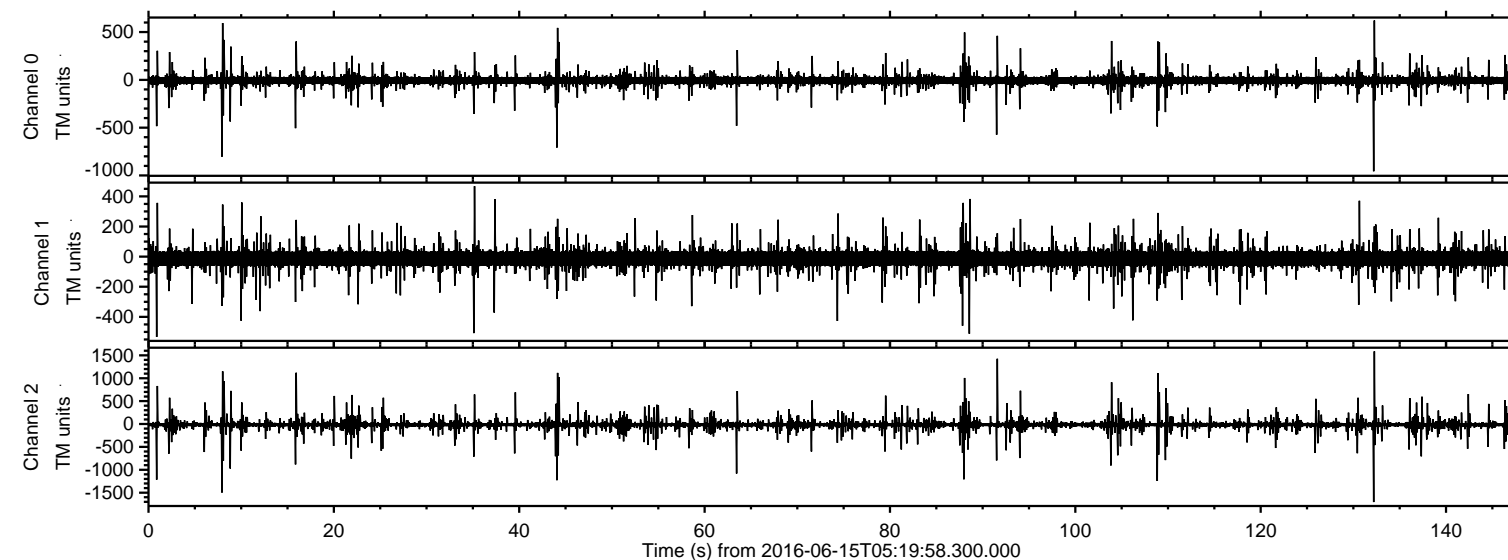

ELMAVAN 3D WAVEFORMS (Measured data sampled at 50 kHz) 51000 packets of 144 samples from 2016-06-15T05:19:58.300.000. Part 133/147

Processed Wed Jun 15 07:28:17 2016 by ELM ver.2012-10-06 from 001__elm20160615_051957__dat00.bin

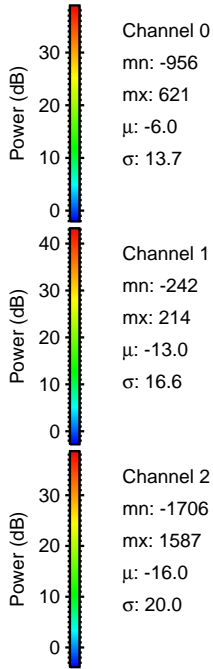
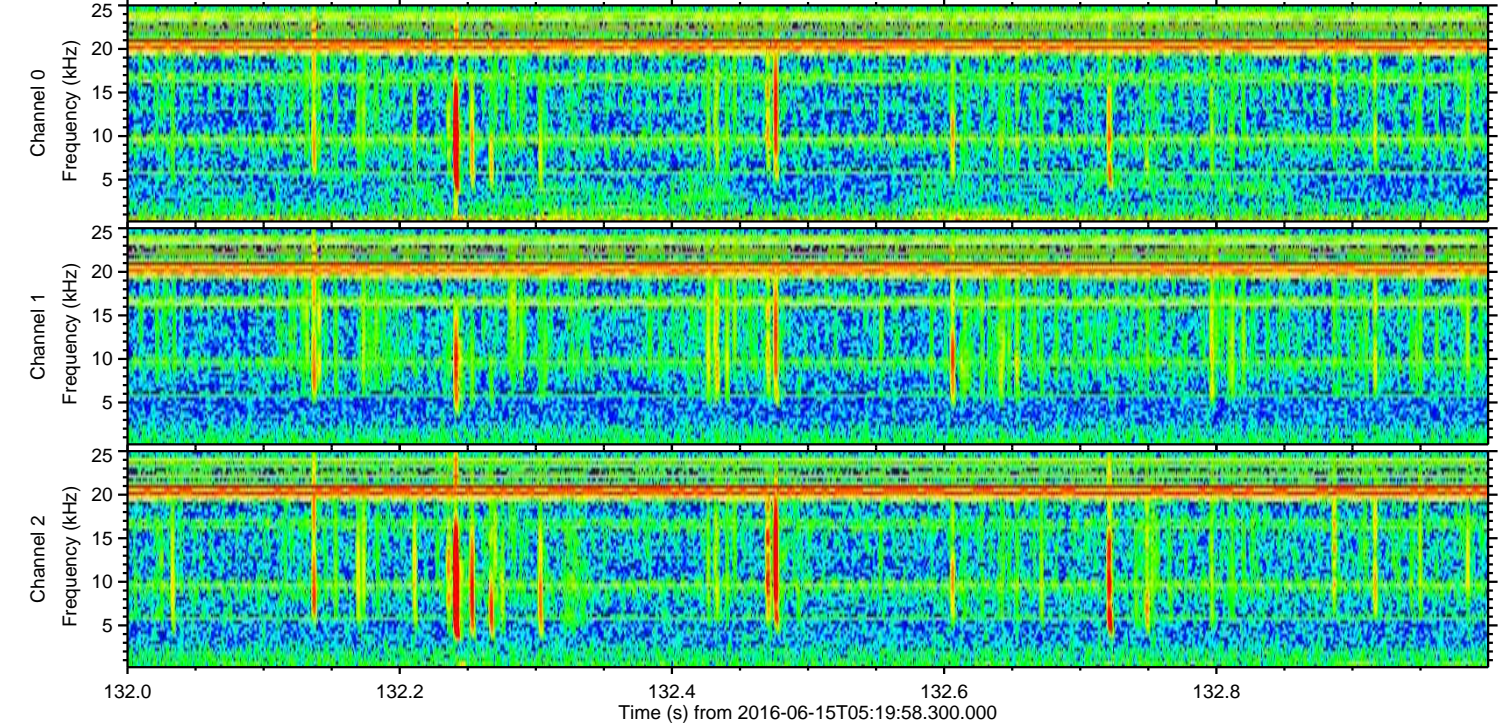
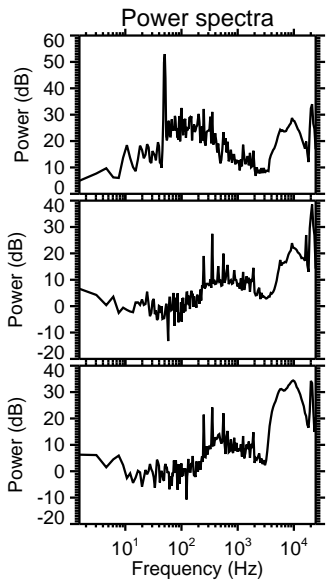
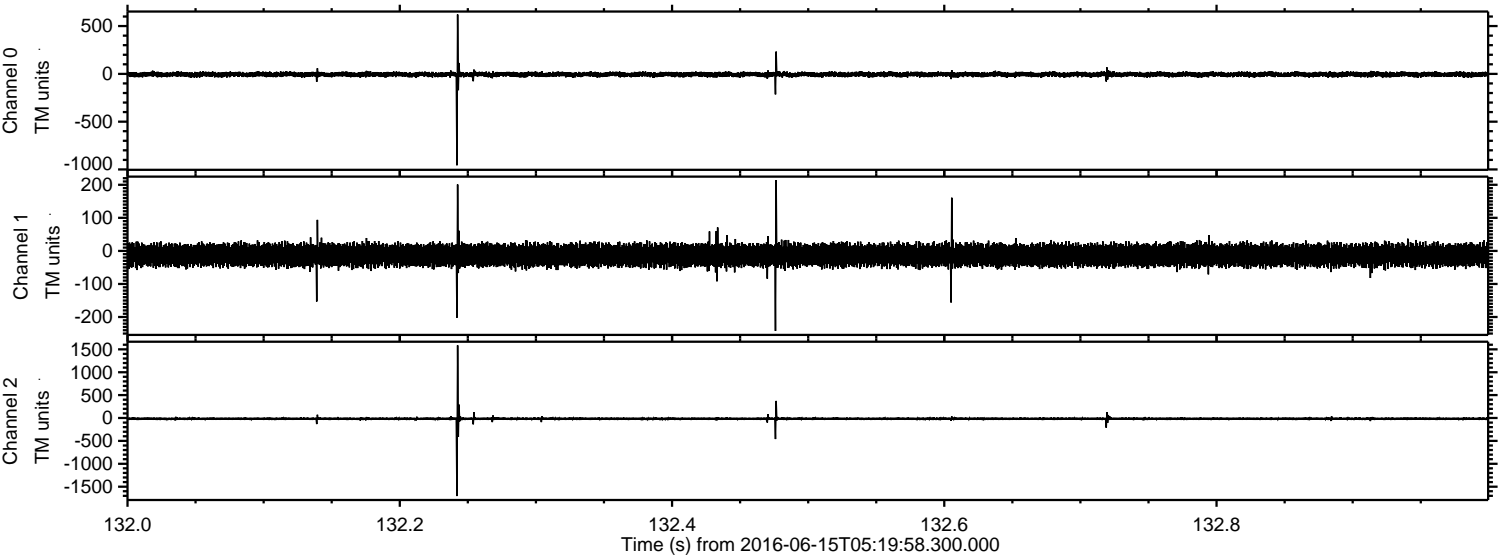

Processed Wed Jun 15 07:28:18 2016 by ELM ver.2012-10-06 from 001__elm20160615_051957__dat00.bin

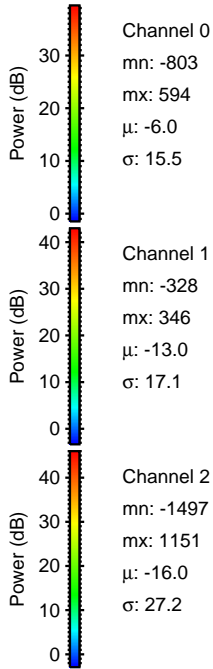
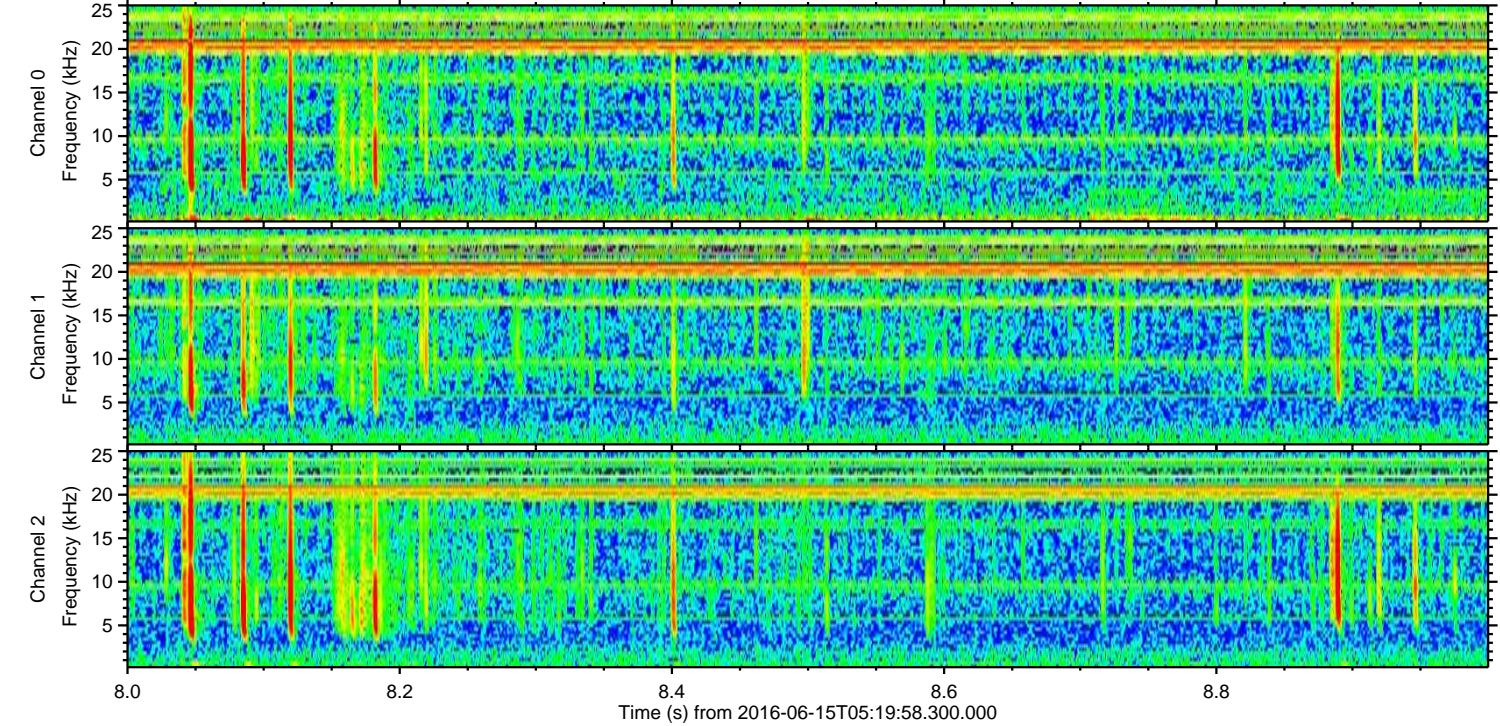
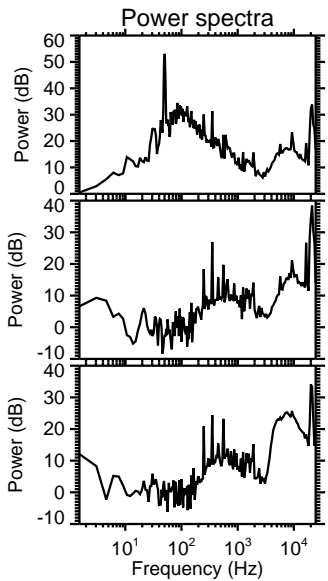
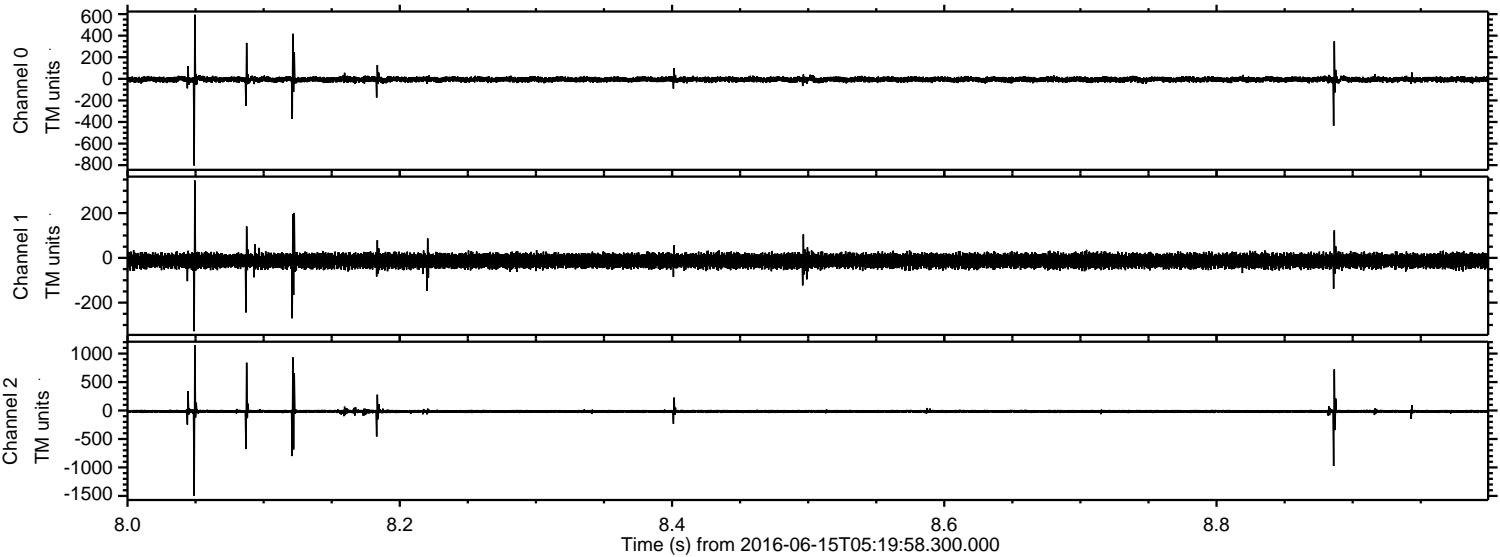

Processed Wed Jun 15 07:28:19 2016 by ELM ver.2012-10-06 from 001__elm20160615_051957__dat00.bin

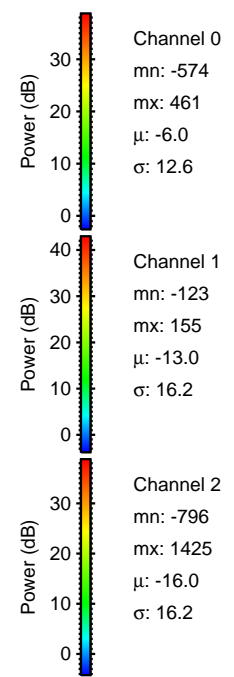
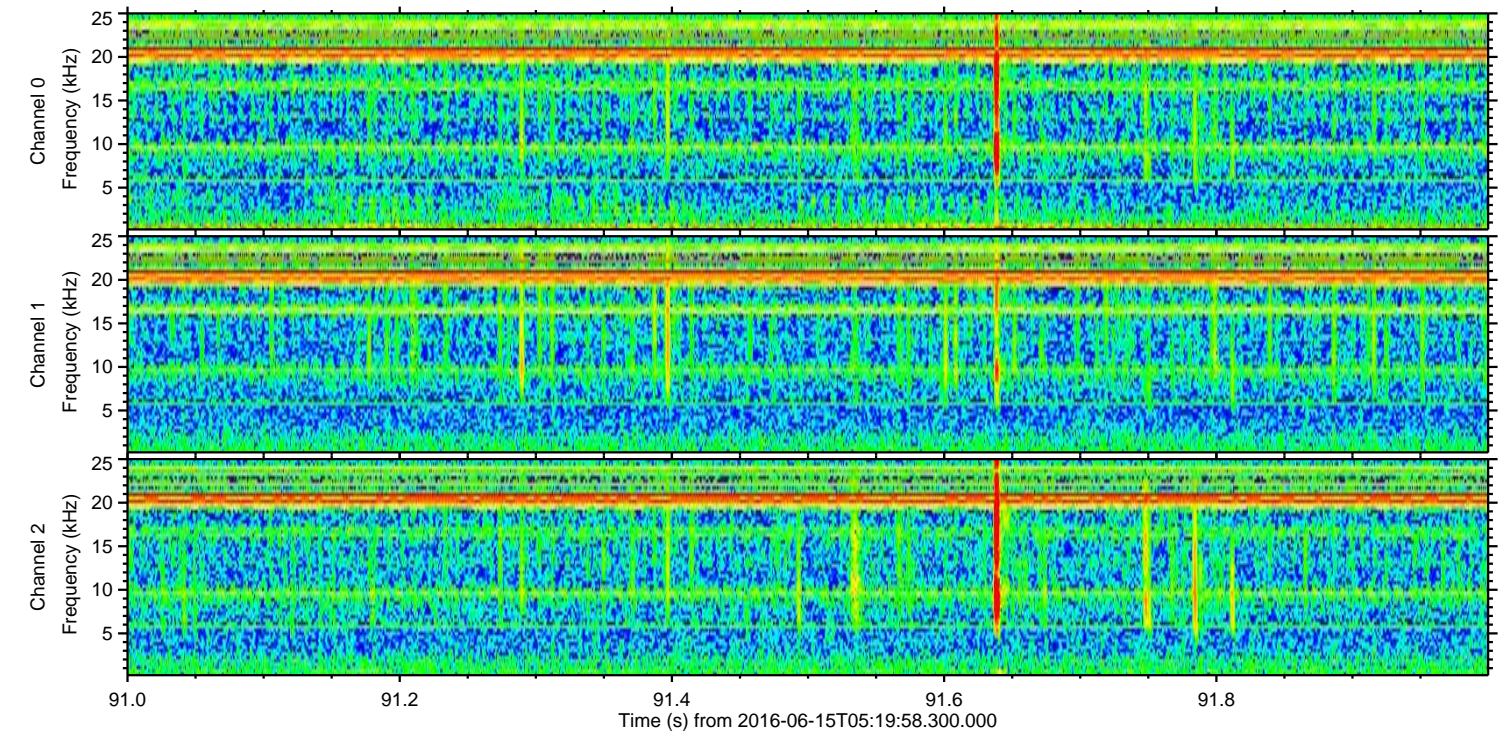
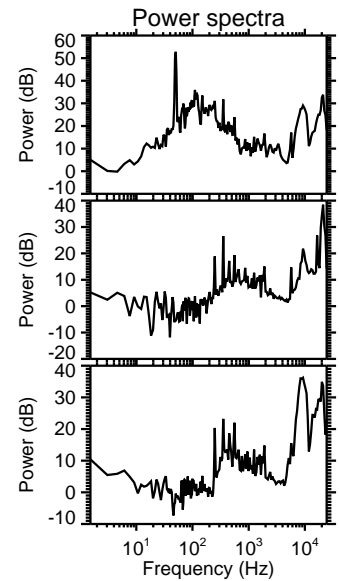
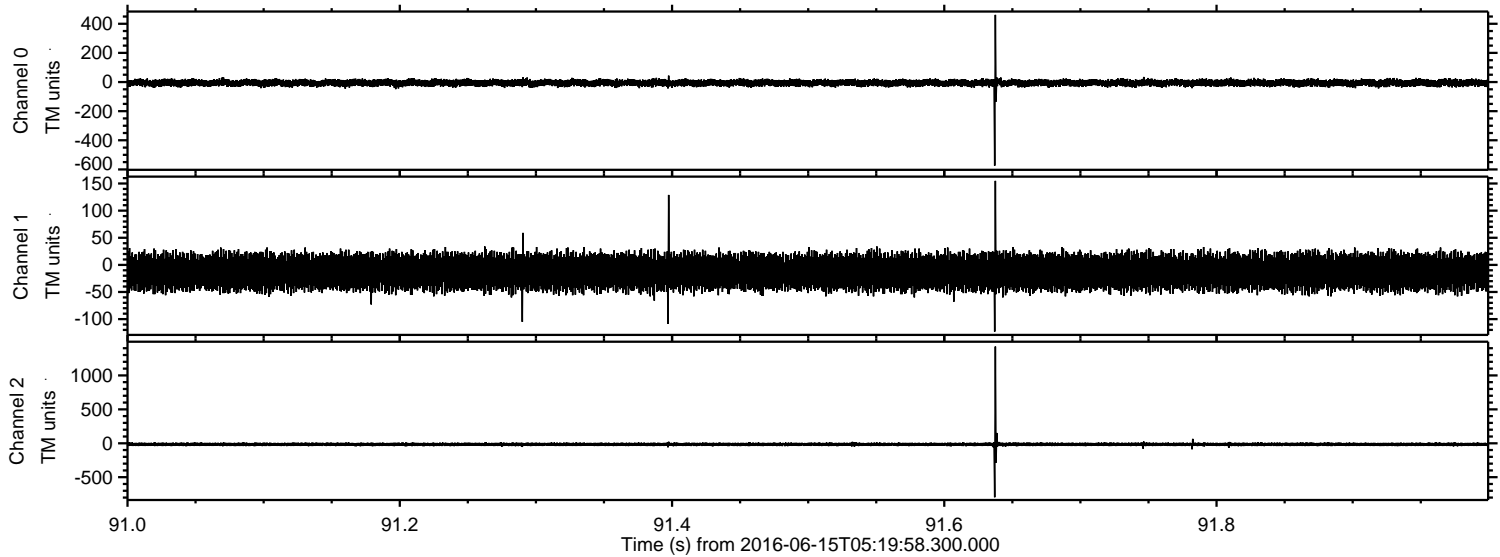

ELMAVAN 3D WAVEFORMS (Measured data sampled at 50 kHz) 51000 packets of 144 samples from 2016-06-15T05:19:58.300.000. Part 109/147

Processed Wed Jun 15 07:28:20 2016 by ELM ver.2012-10-06 from 001__elm20160615_051957__dat00.bin

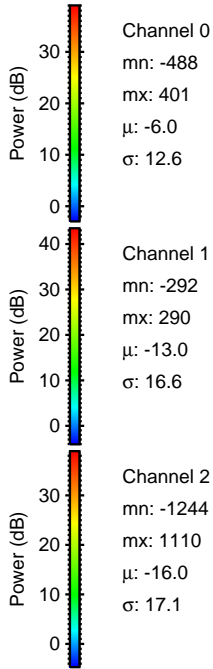
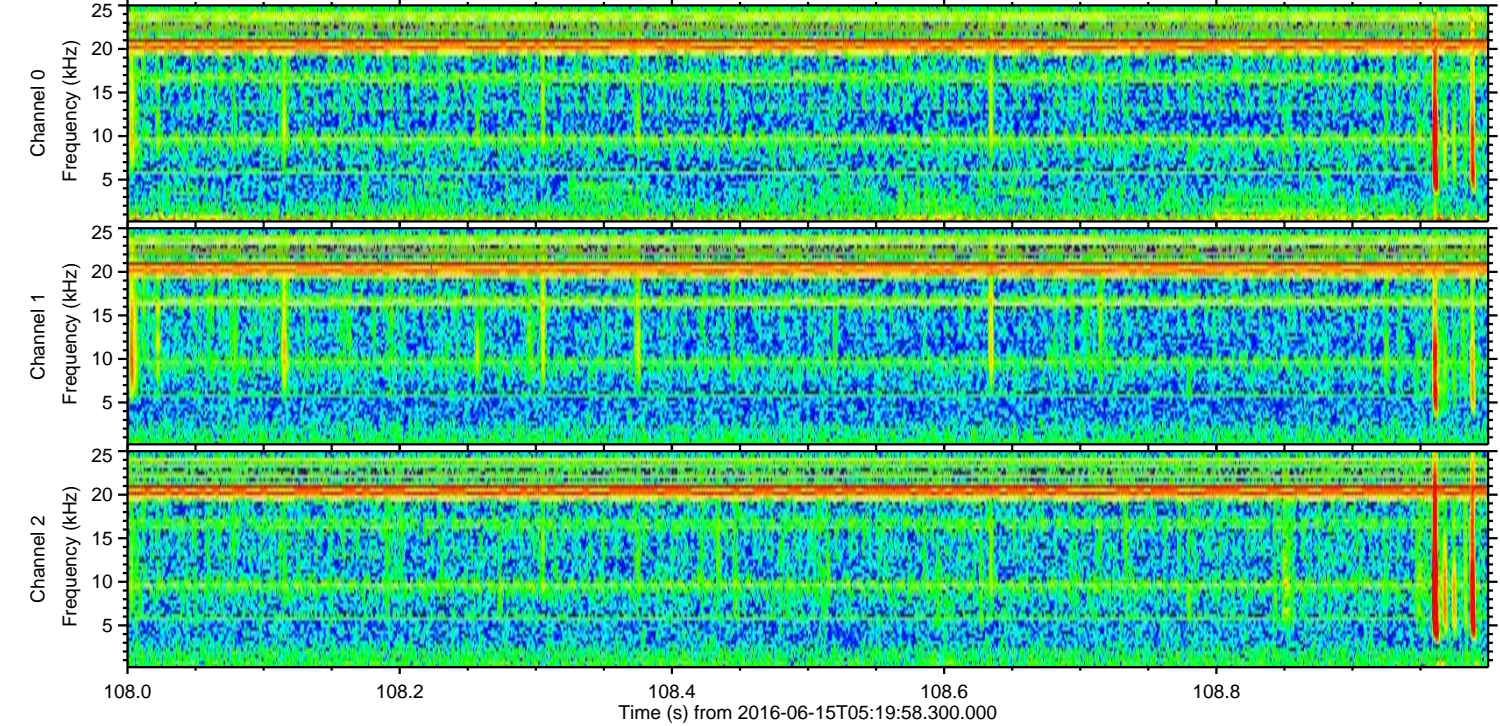
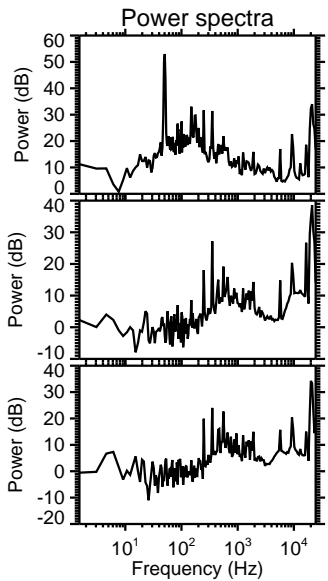
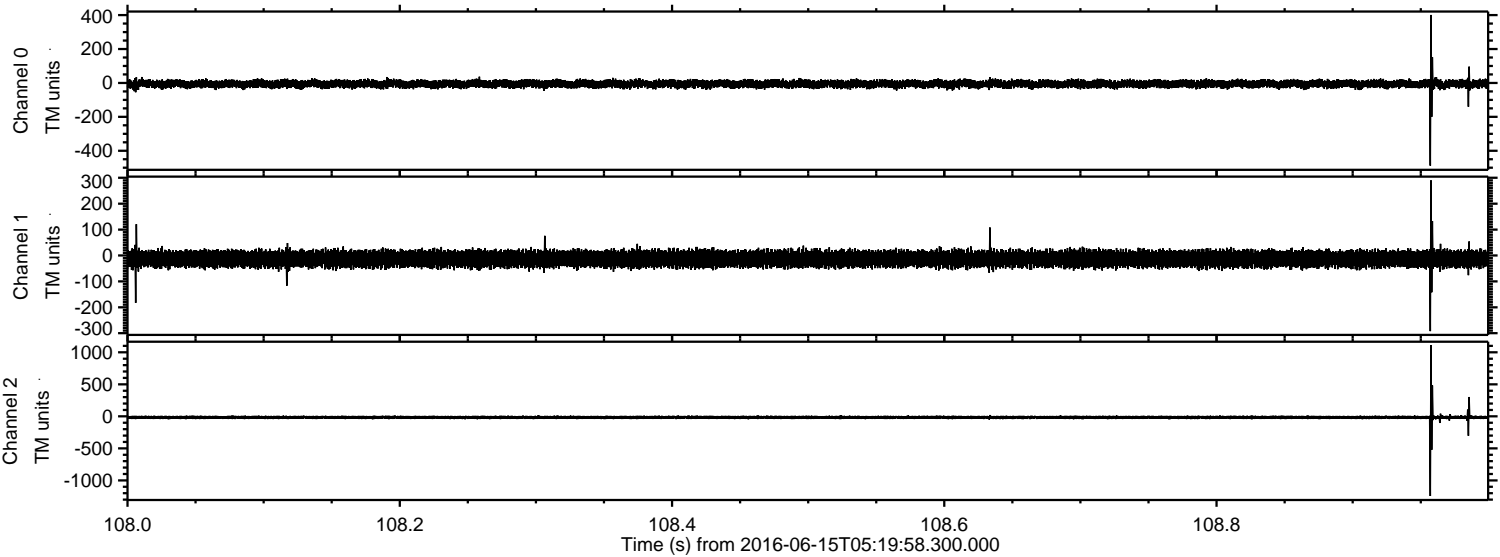

Processed Wed Jun 15 07:28:21 2016 by ELM ver.2012-10-06 from 001__elm20160615_051957__dat00.bin

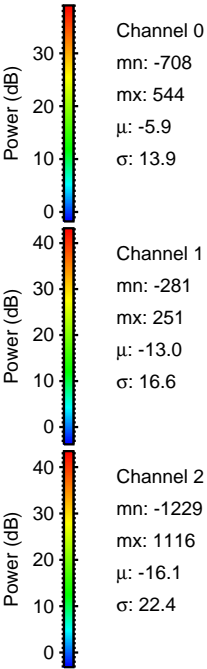
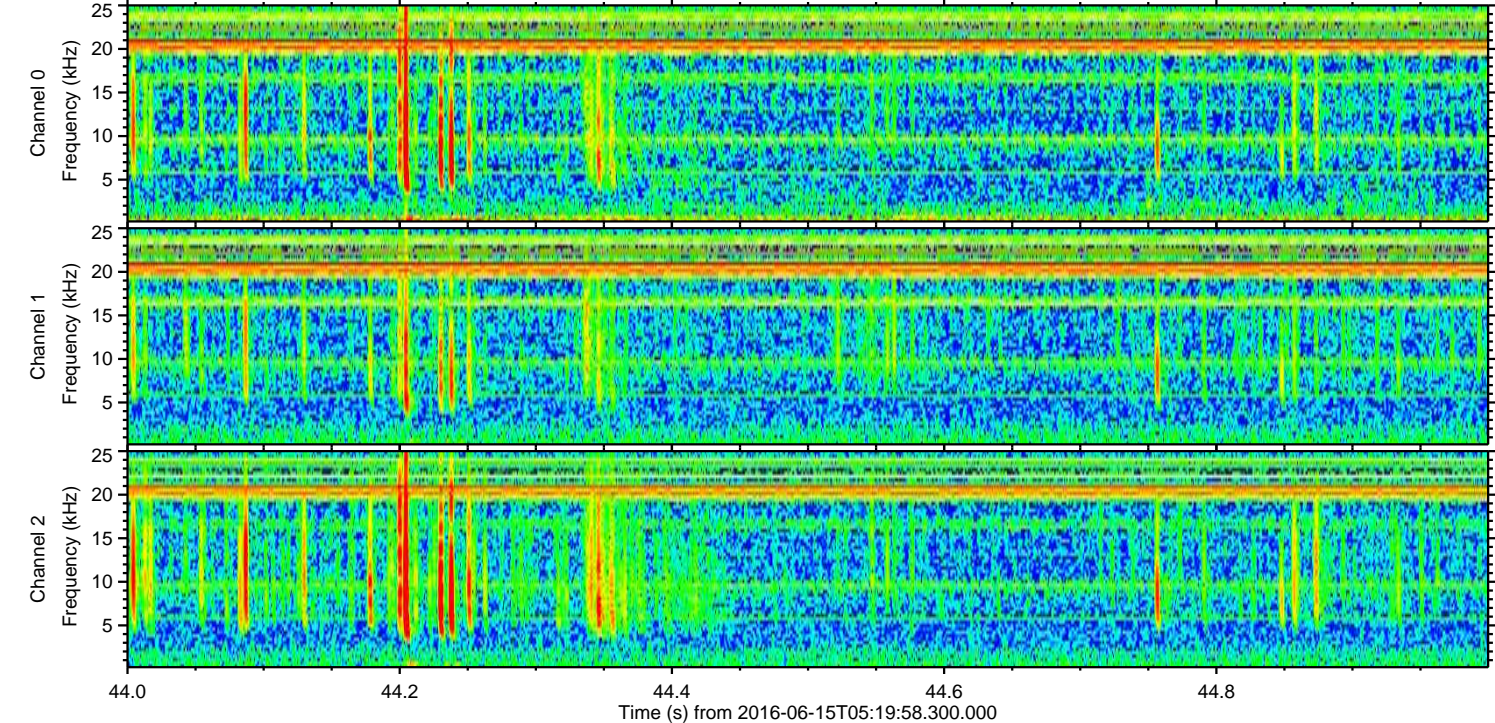
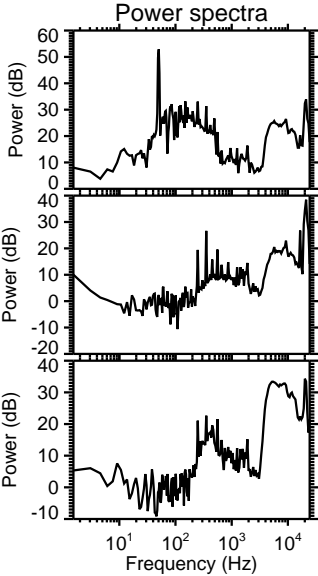
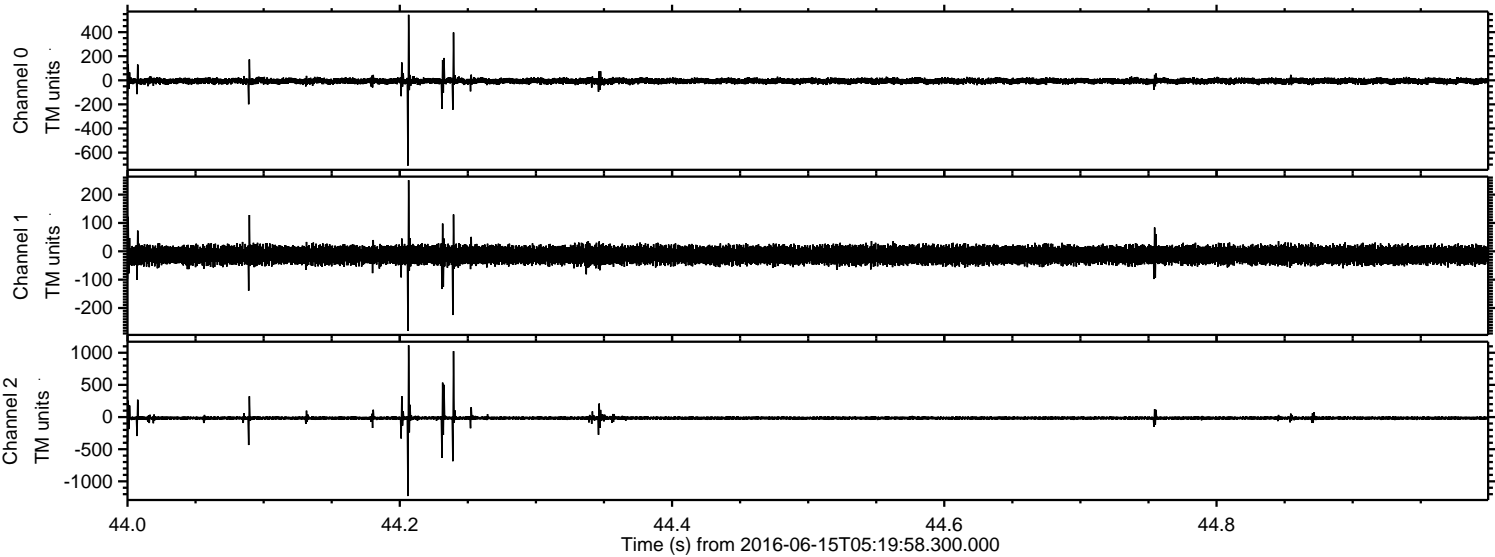

Processed Wed Jun 15 07:28:22 2016 by ELM ver.2012-10-06 from 001__elm20160615_051957__dat00.bin

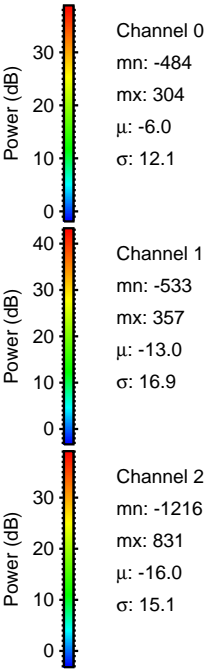
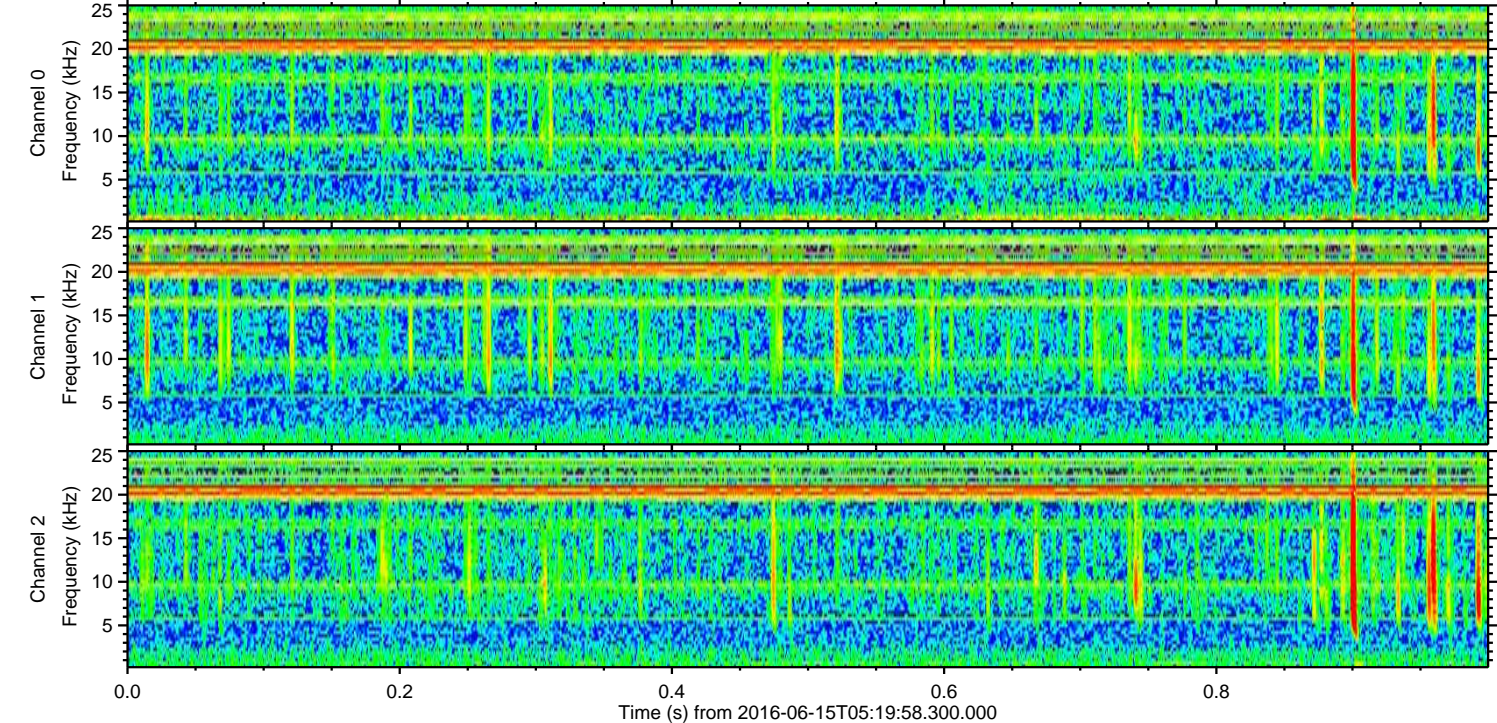
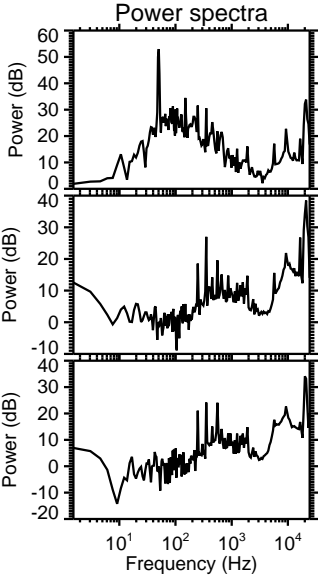
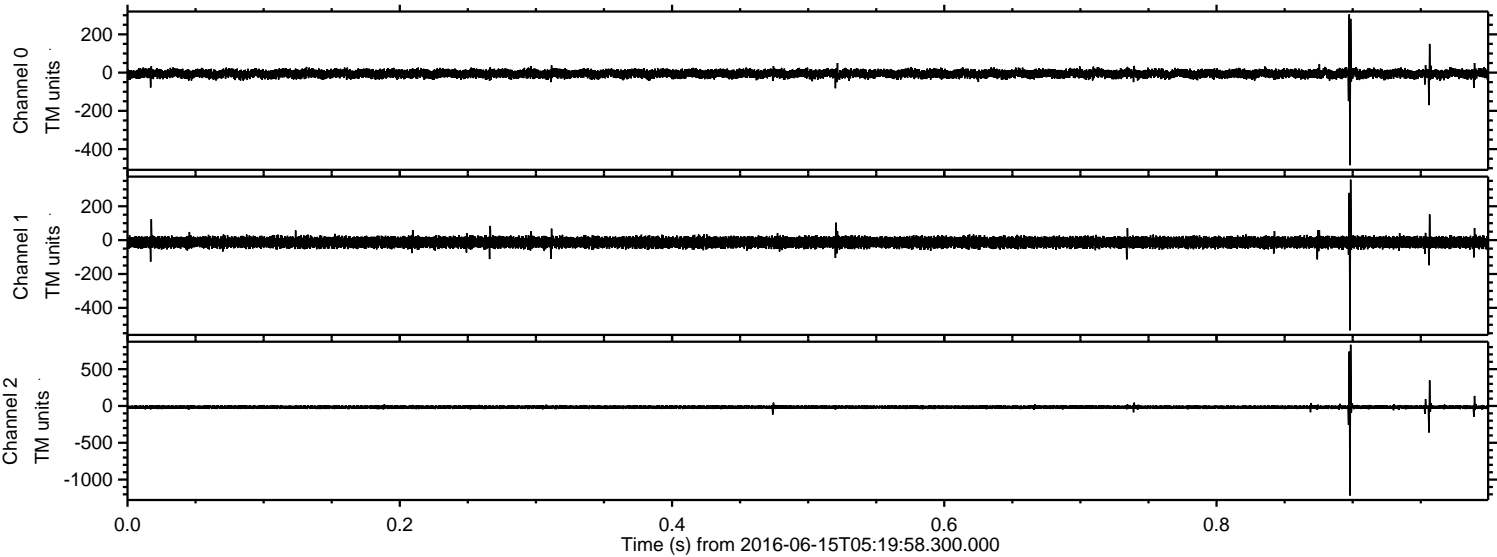

Processed Wed Jun 15 07:28:23 2016 by ELM ver.2012-10-06 from 001__elm20160615_051957__dat00.bin

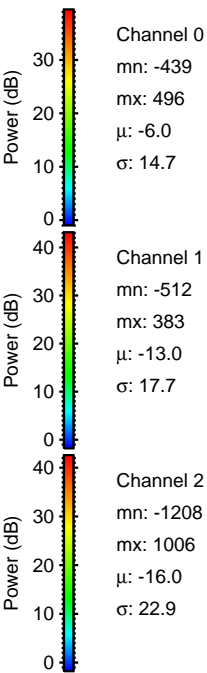
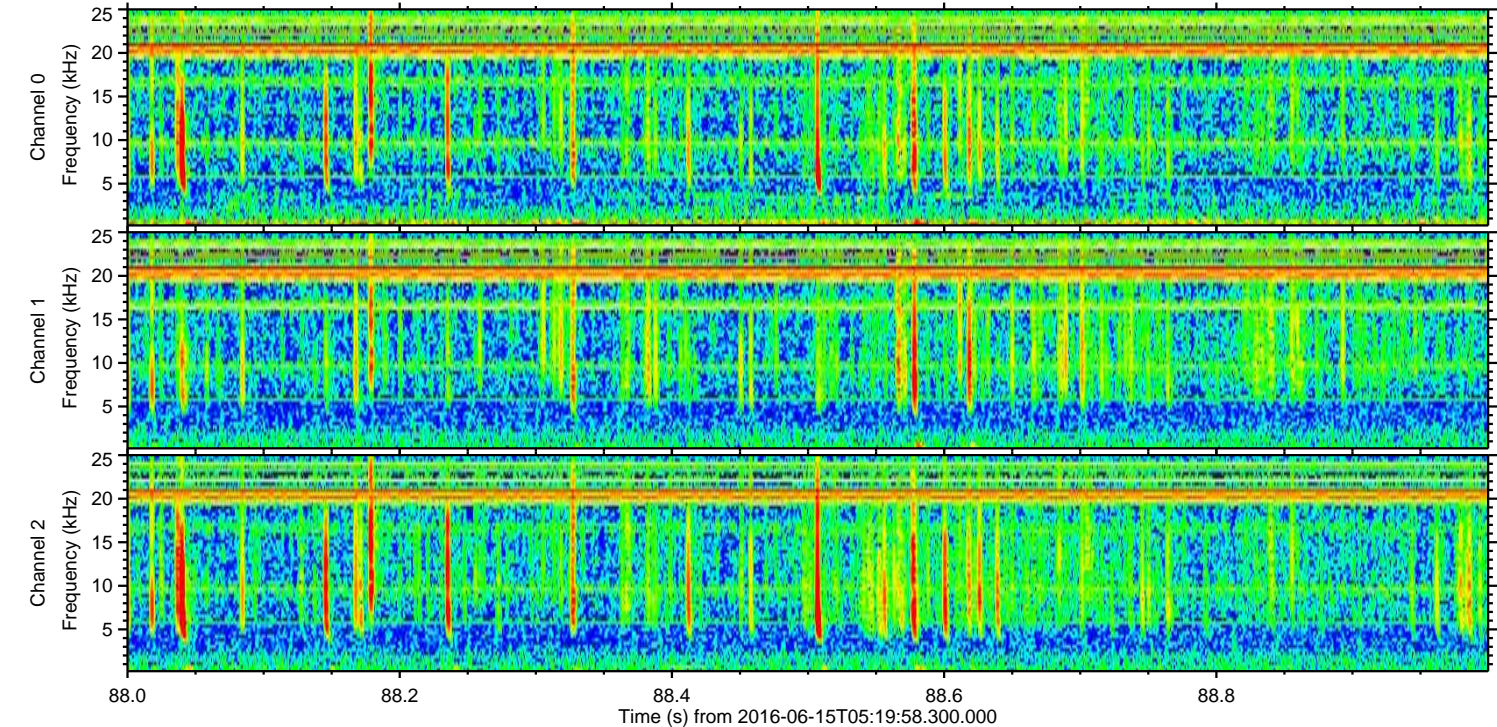
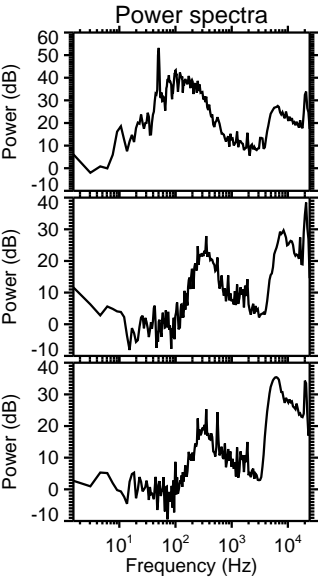
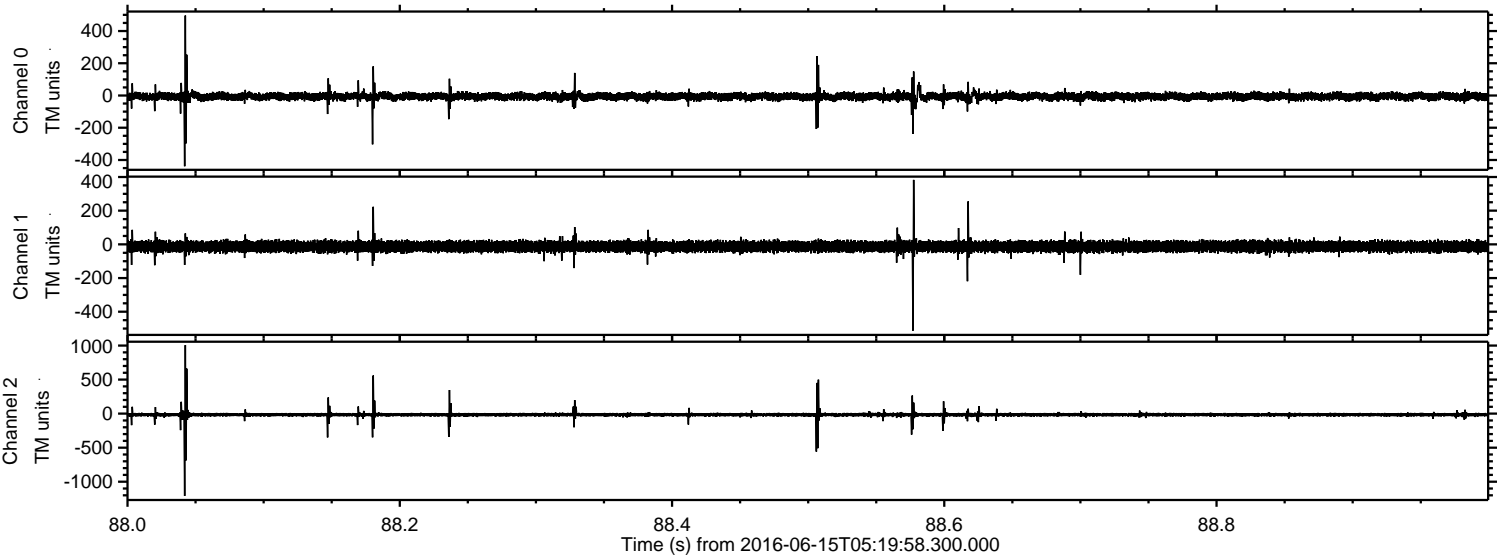

Processed Wed Jun 15 07:28:25 2016 by ELM ver.2012-10-06 from 001__elm20160615_051957__dat00.bin

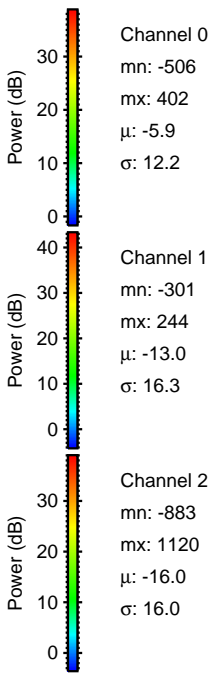
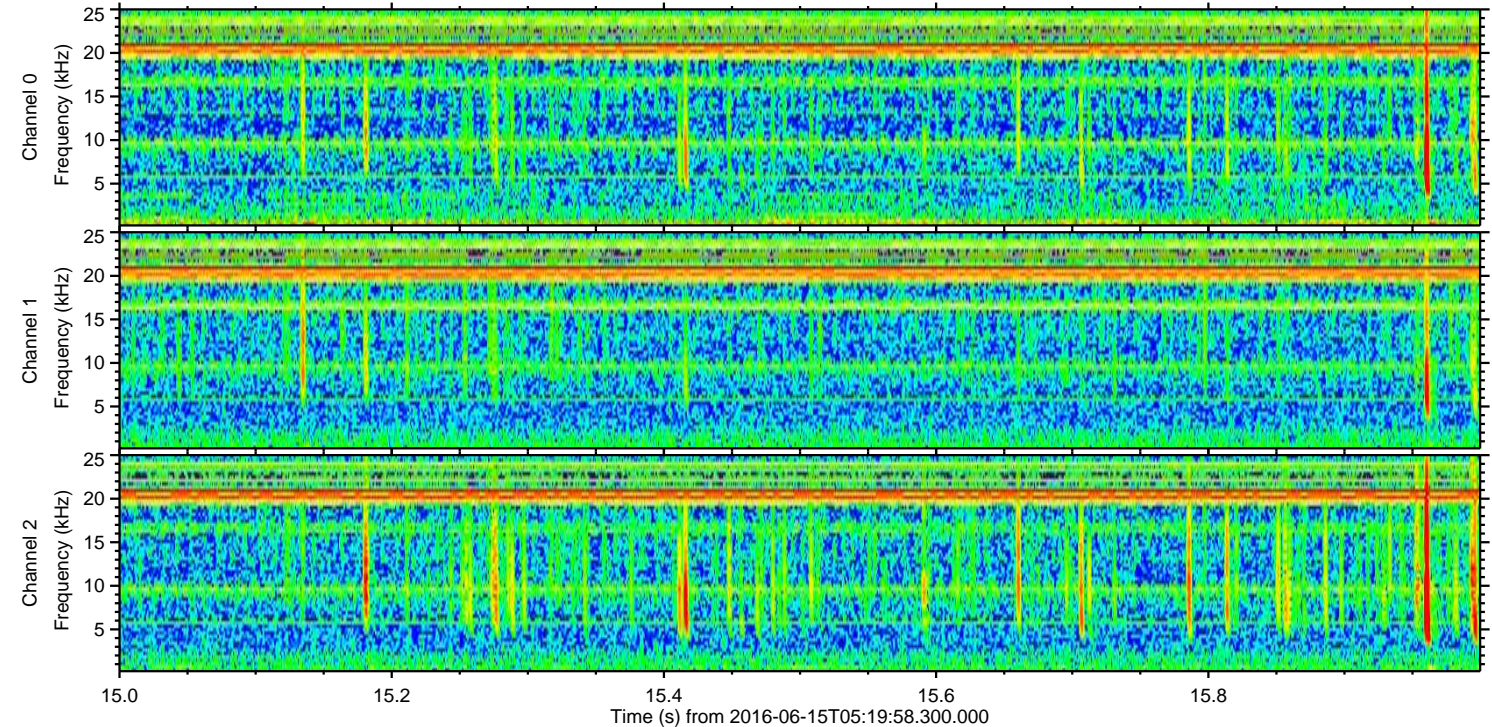
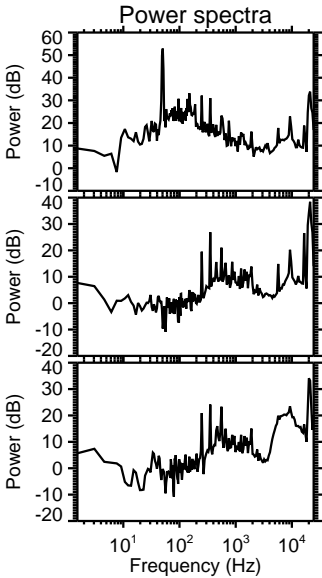
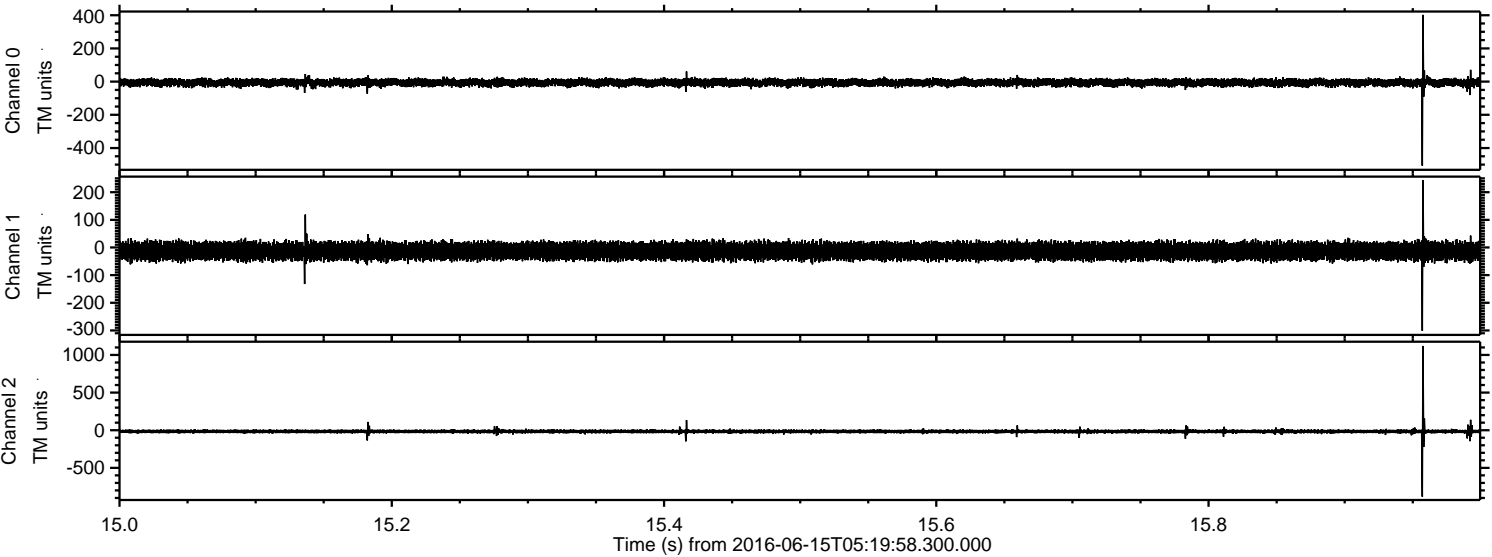

Processed Wed Jun 15 07:28:26 2016 by ELM ver.2012-10-06 from 001__elm20160615_051957__dat00.bin

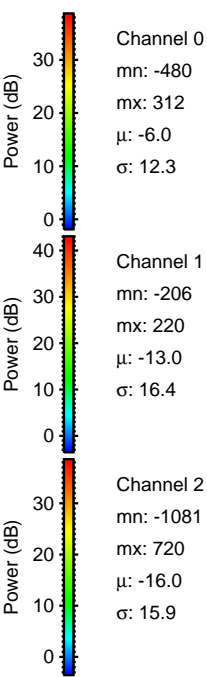
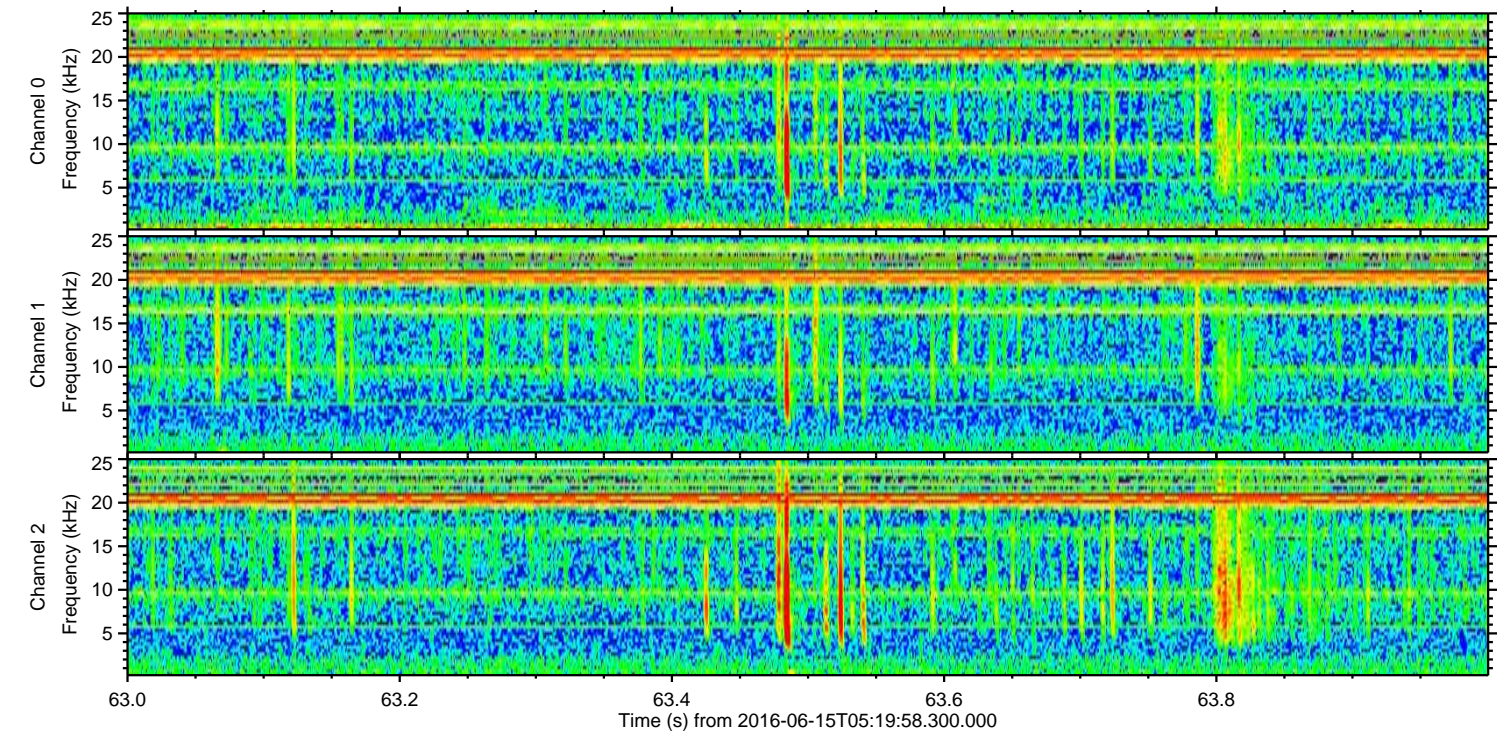
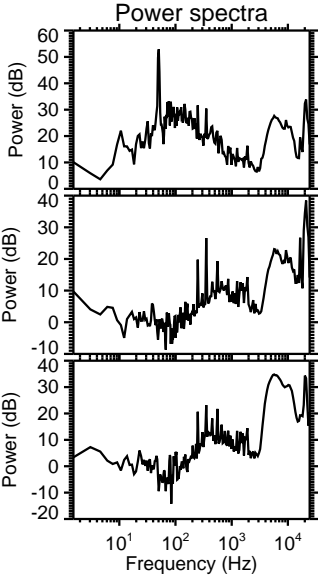
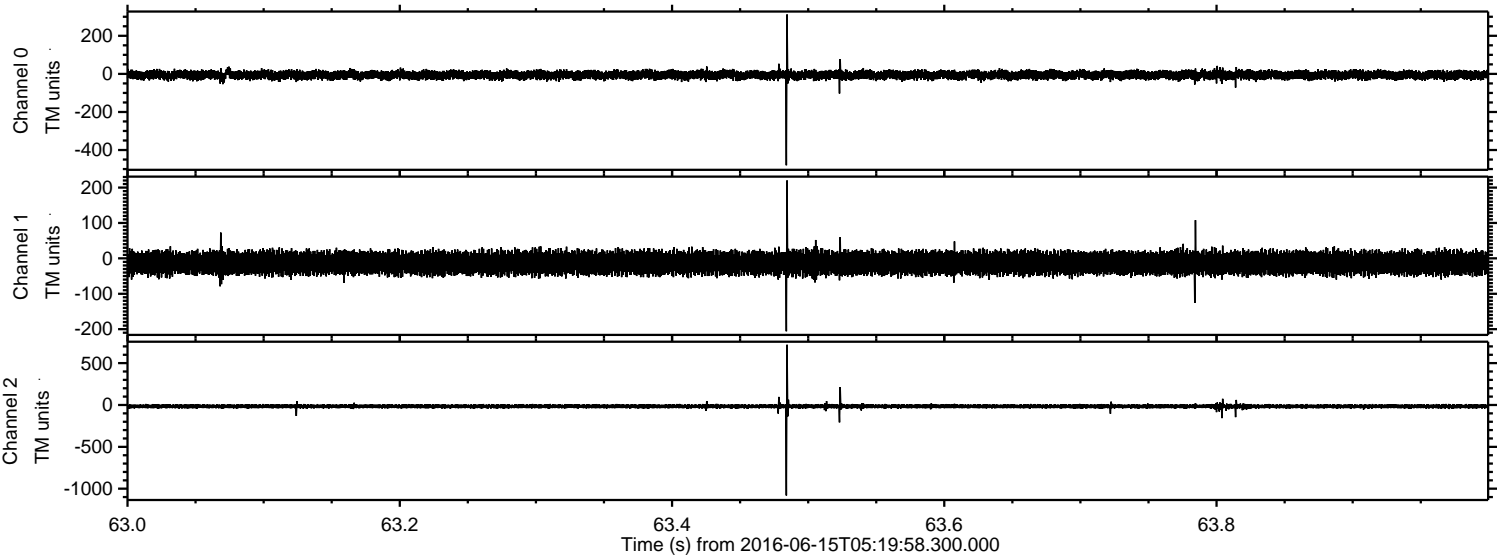

Channel 0
mn: -480
mx: 312
 μ : -6.0
 σ : 12.3

Channel 1
mn: -206
mx: 220
 μ : -13.0
 σ : 16.4

Channel 2
mn: -1081
mx: 720
 μ : -16.0
 σ : 15.9

Processed Wed Jun 15 07:28:27 2016 by ELM ver.2012-10-06 from 001__elm20160615_051957__dat00.bin

