

ELMAVAN 3D WAVEFORMS (Measured data sampled at 50 kHz) 51000 packets of 144 samples from 2016-06-15T04:04:55.287.999.

Processed Wed Jun 15 06:13:36 2016 by ELM ver.2012-10-06 from 001__elm20160615_040454__dat00.bin

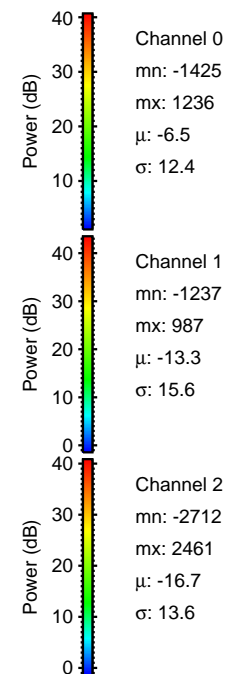

Processed Wed Jun 15 06:13:51 2016 by ELM ver.2012-10-06 from 001__elm20160615_040454__dat00.bin

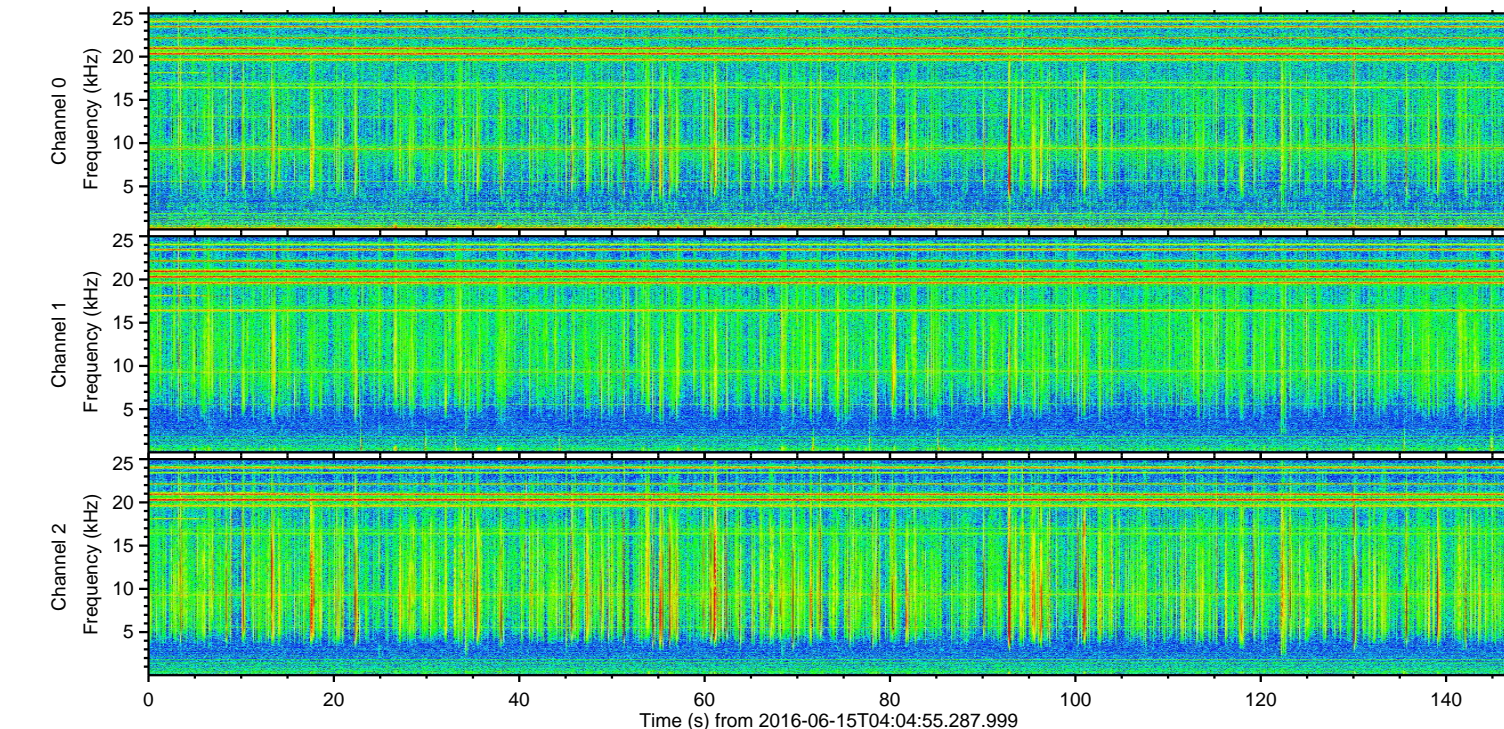
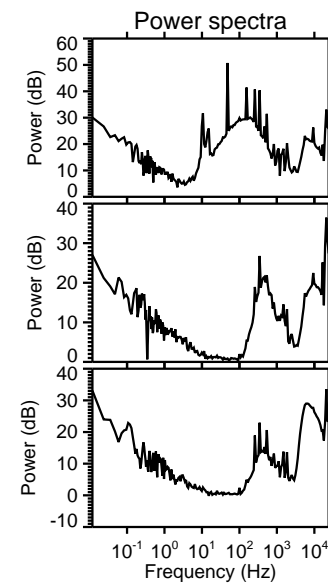
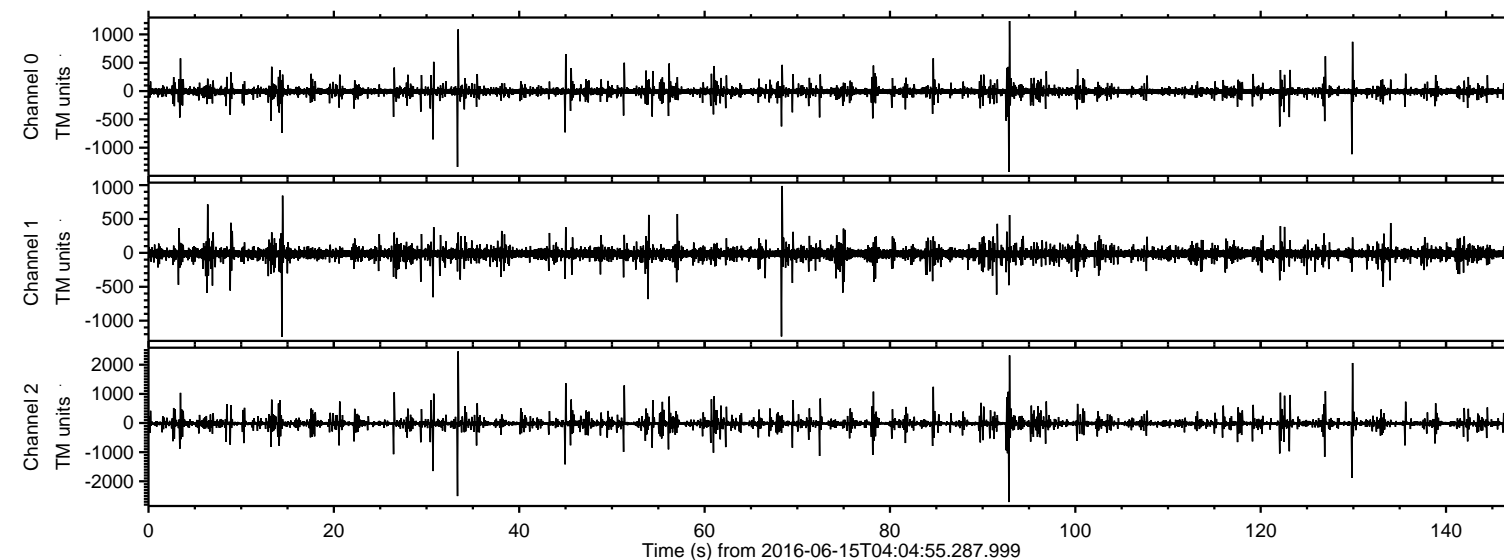
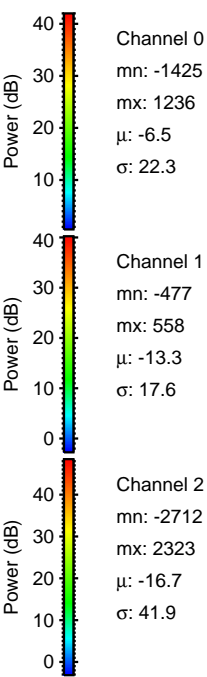
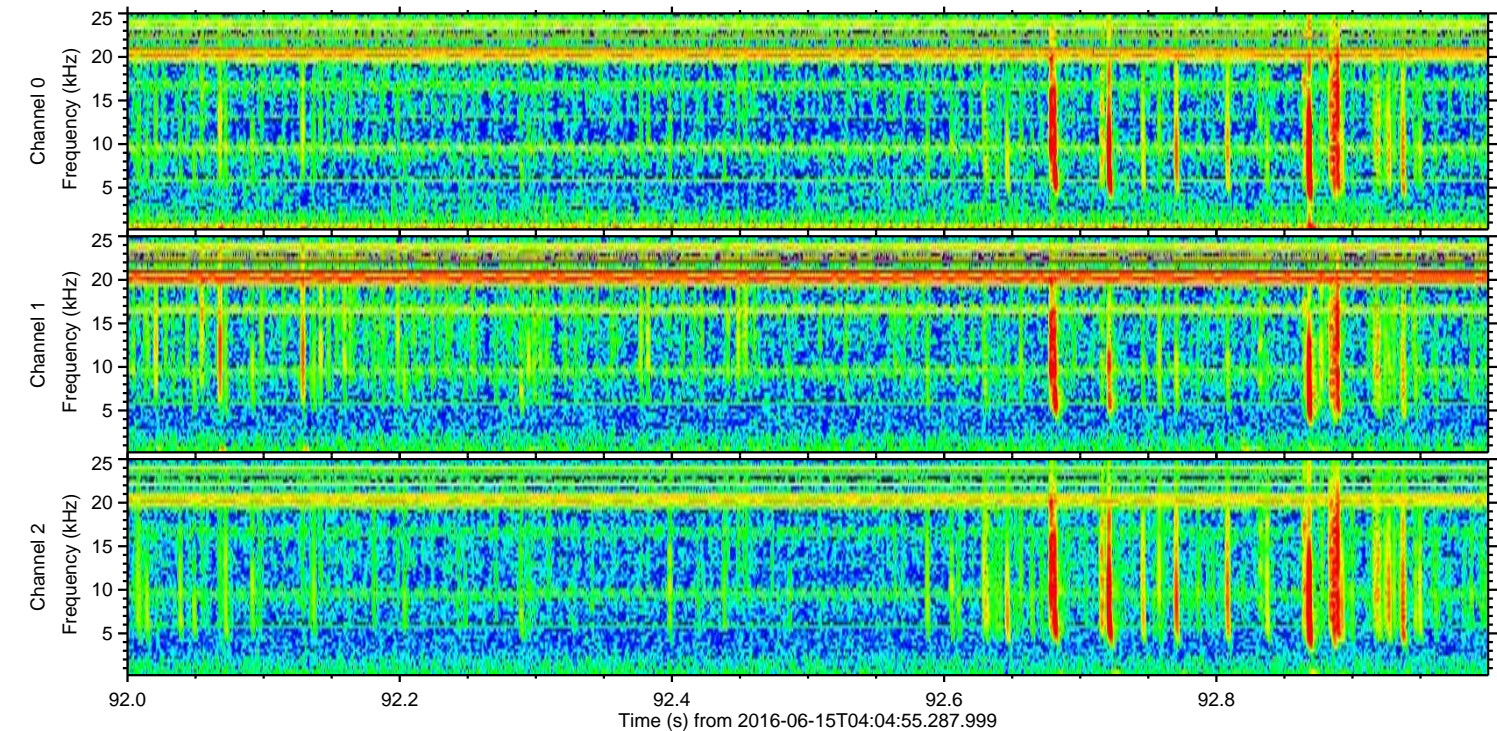
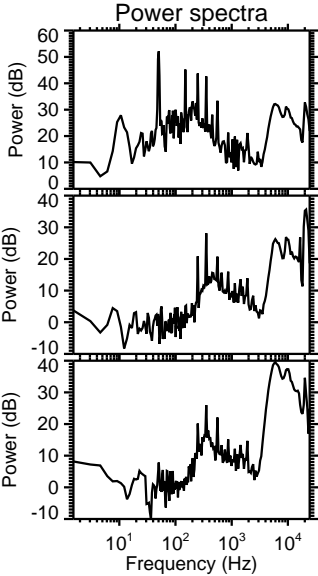
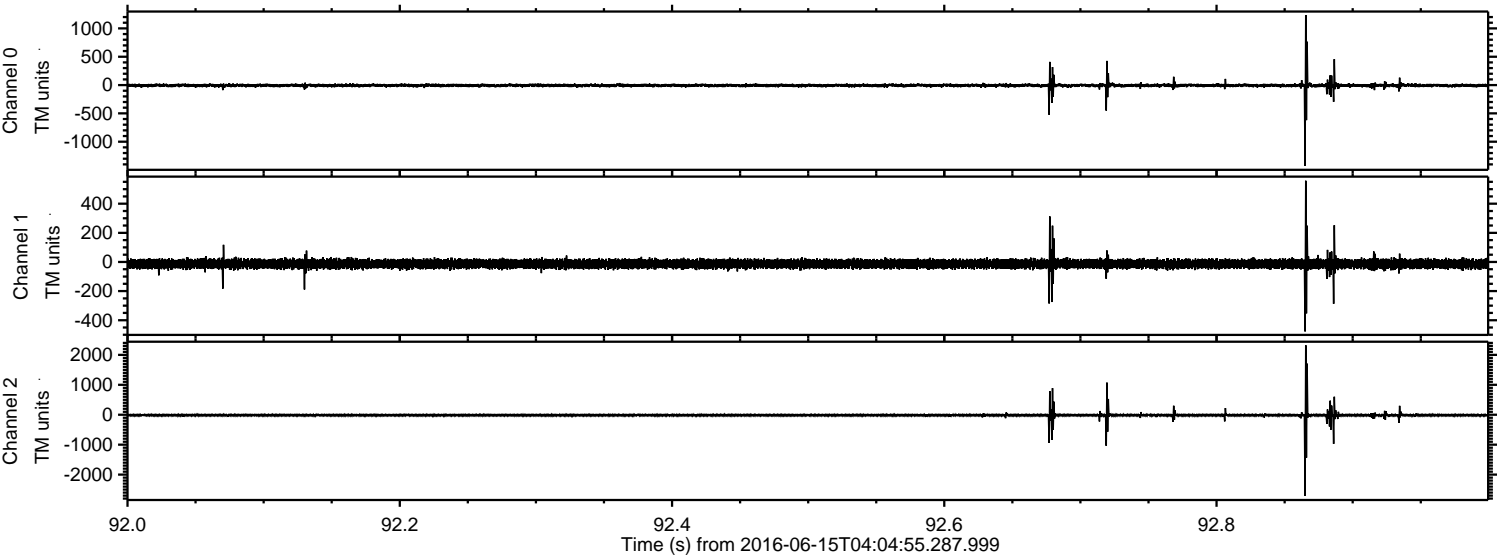

Processed Wed Jun 15 06:13:52 2016 by ELM ver.2012-10-06 from 001__elm20160615_040454__dat00.bin

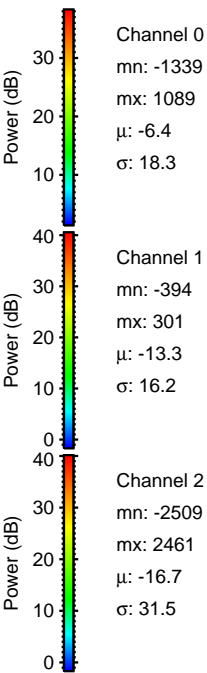
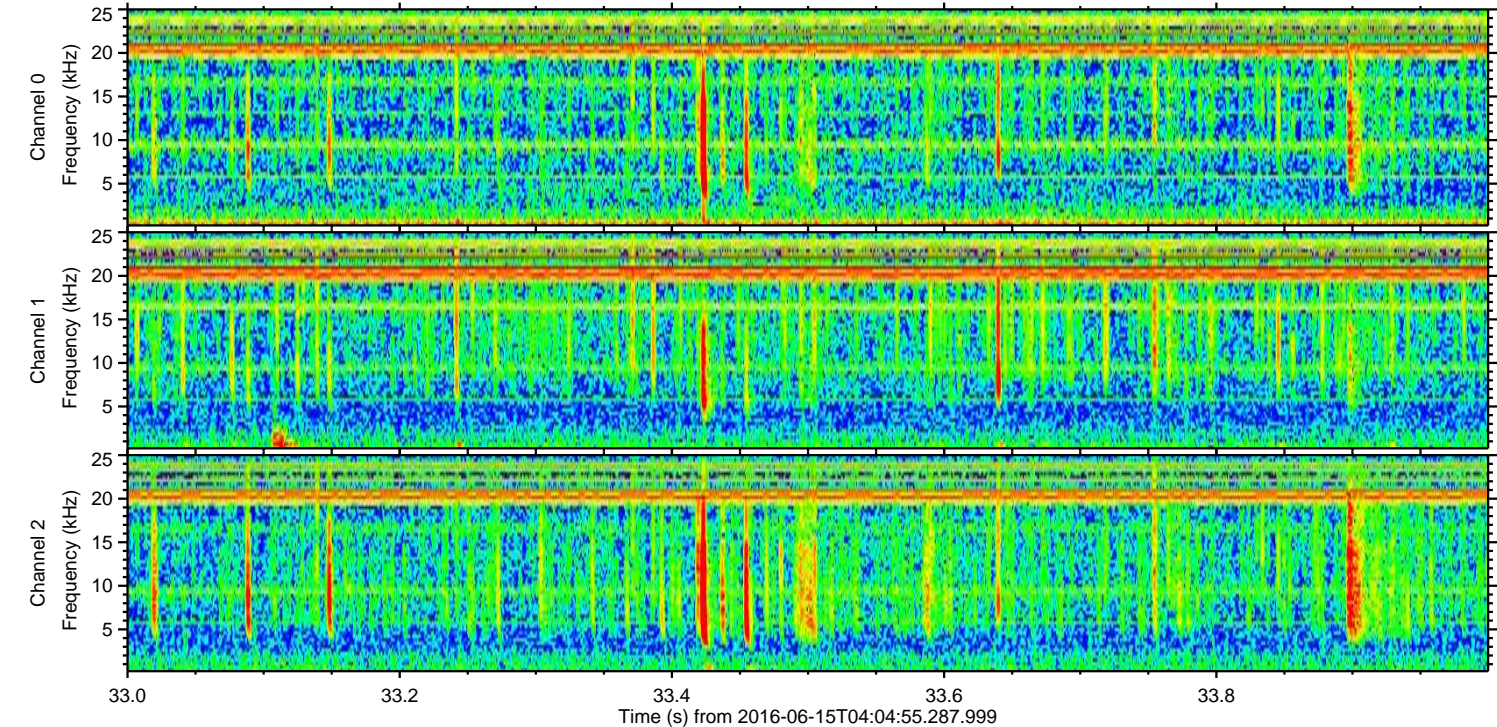
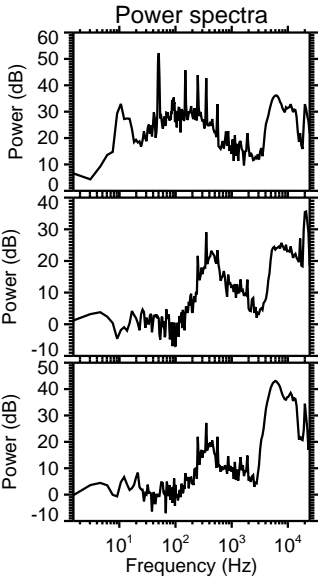
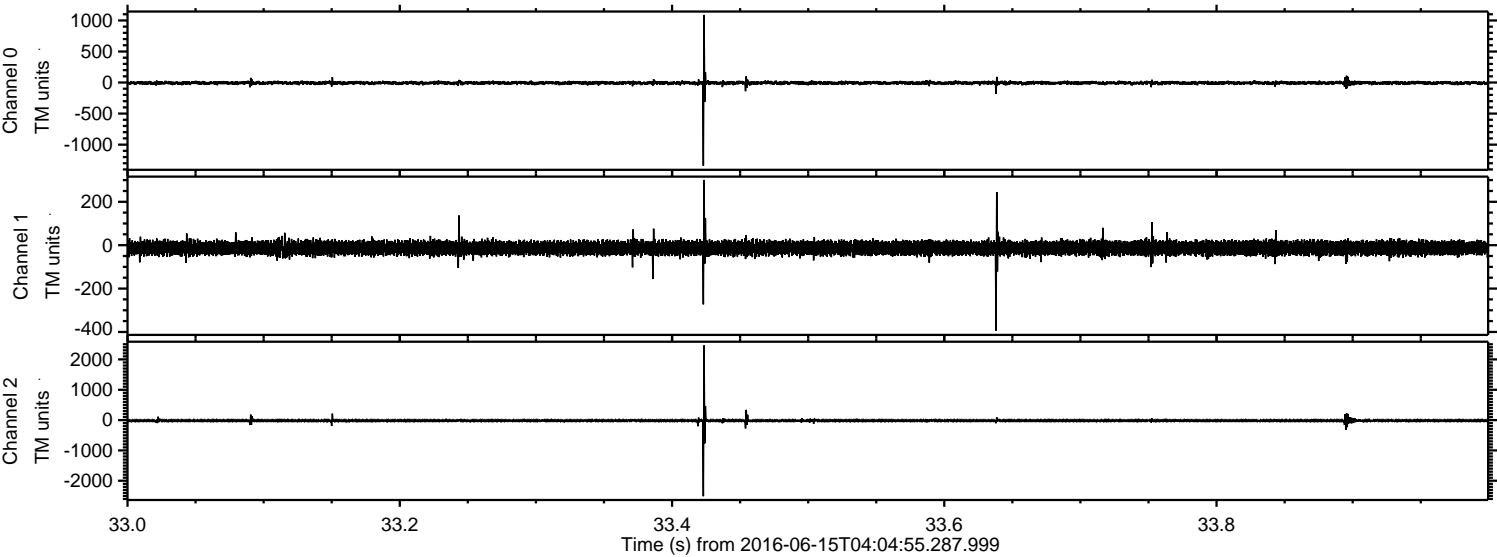

ELMAVAN 3D WAVEFORMS (Measured data sampled at 50 kHz) 51000 packets of 144 samples from 2016-06-15T04:04:55.287.999. Part 130/147

Processed Wed Jun 15 06:13:53 2016 by ELM ver.2012-10-06 from 001__elm20160615_040454__dat00.bin

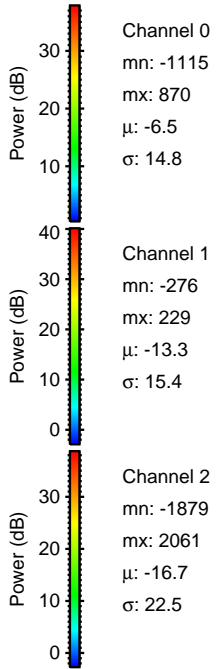
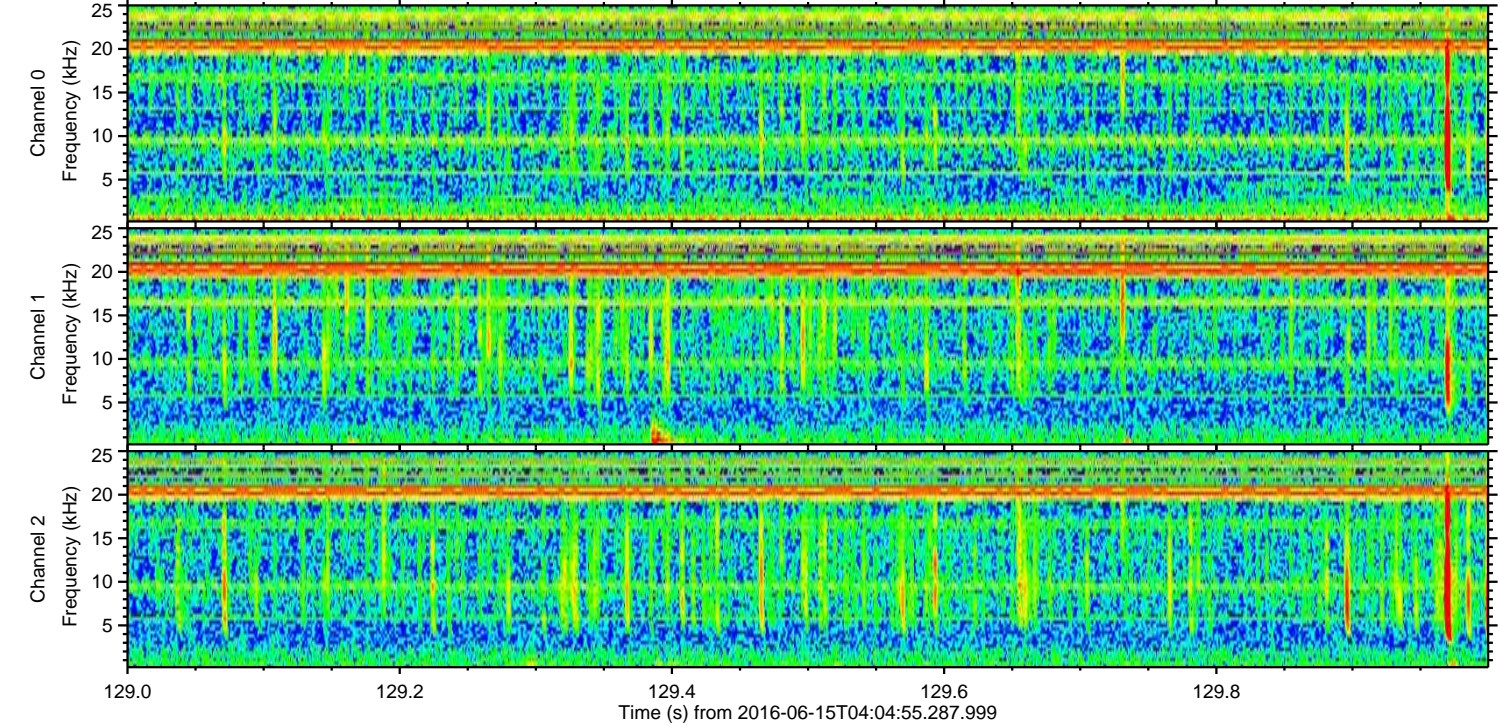
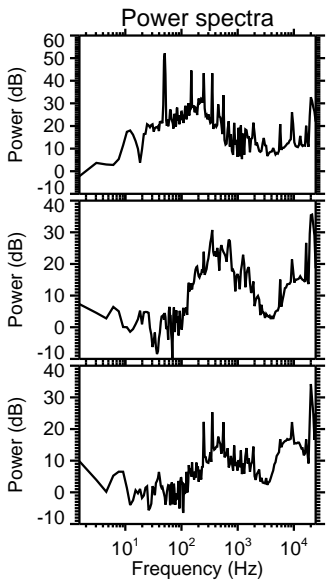
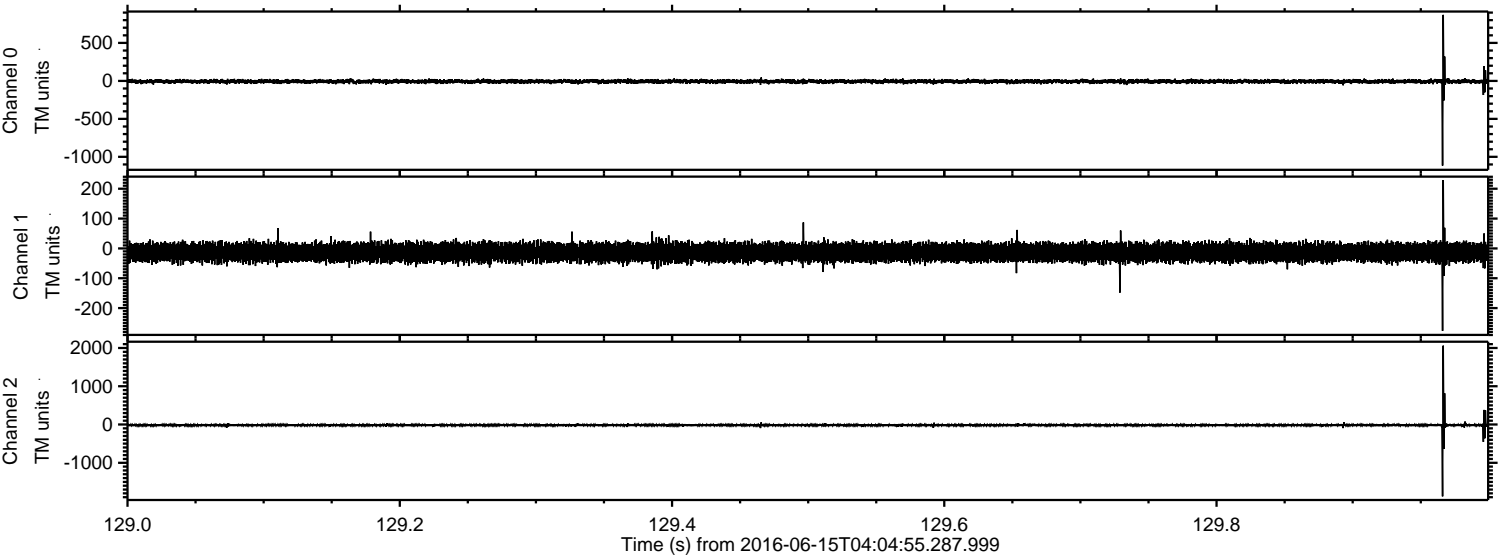

Channel 0
mn: -1115
mx: 870
 μ : -6.5
 σ : 14.8

Channel 1
mn: -276
mx: 229
 μ : -13.3
 σ : 15.4

Channel 2
mn: -1879
mx: 2061
 μ : -16.7
 σ : 22.5

Processed Wed Jun 15 06:13:54 2016 by ELM ver.2012-10-06 from 001__elm20160615_040454__dat00.bin

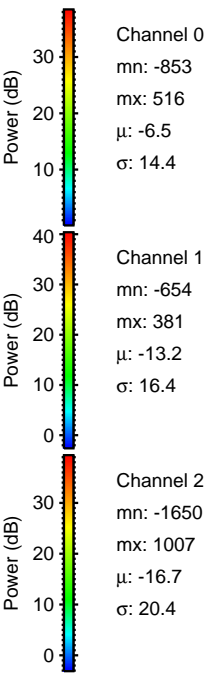
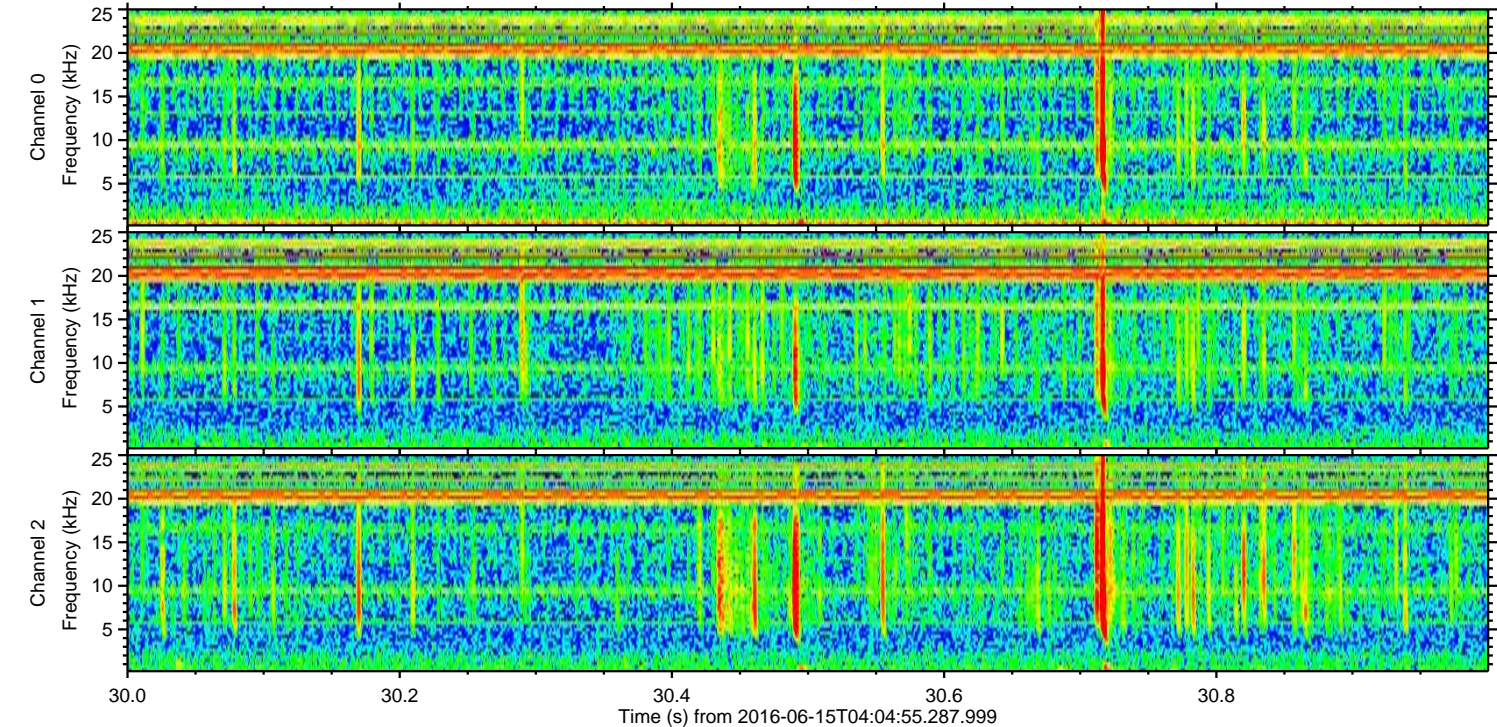
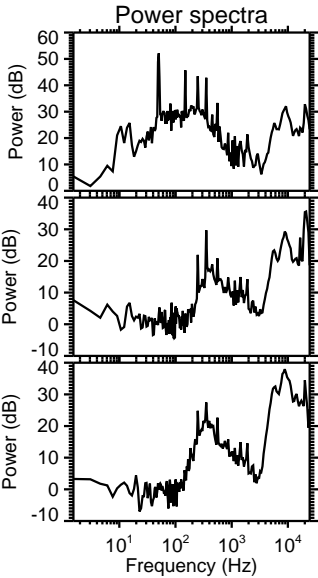
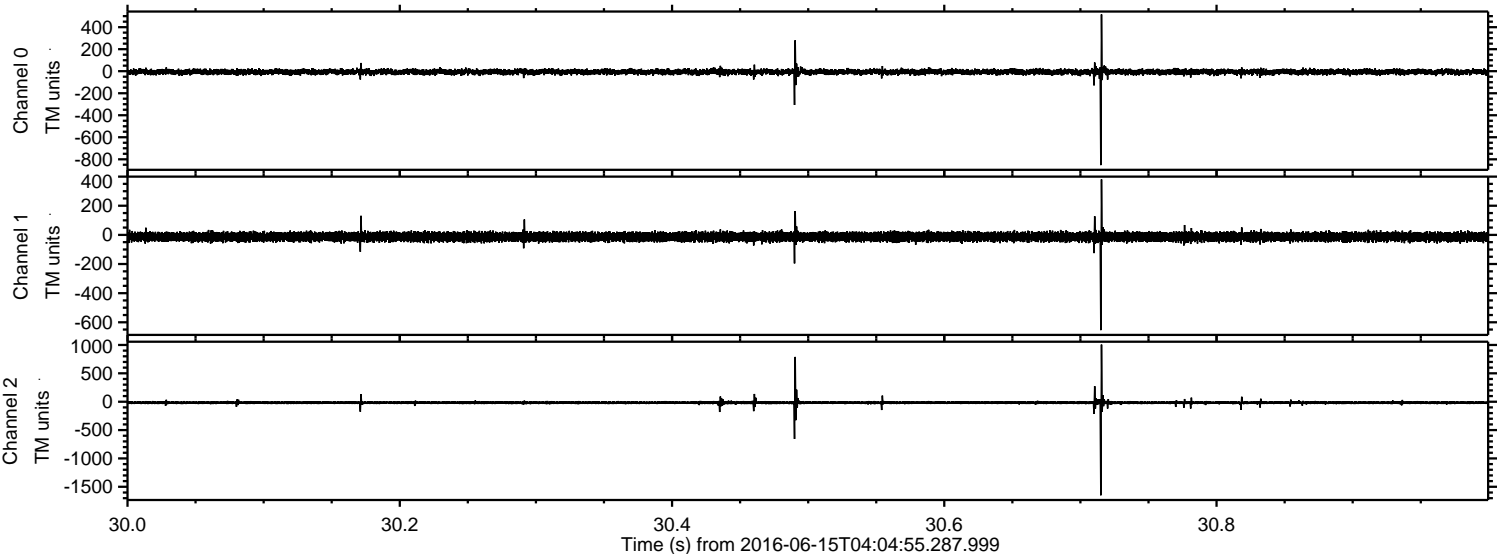

ELMAVAN 3D WAVEFORMS (Measured data sampled at 50 kHz) 51000 packets of 144 samples from 2016-06-15T04:04:55.287.999. Part 46/147

Processed Wed Jun 15 06:13:55 2016 by ELM ver.2012-10-06 from 001__elm20160615_040454__dat00.bin

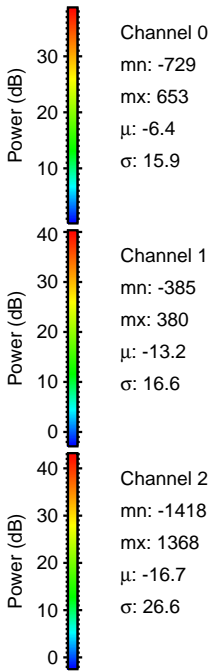
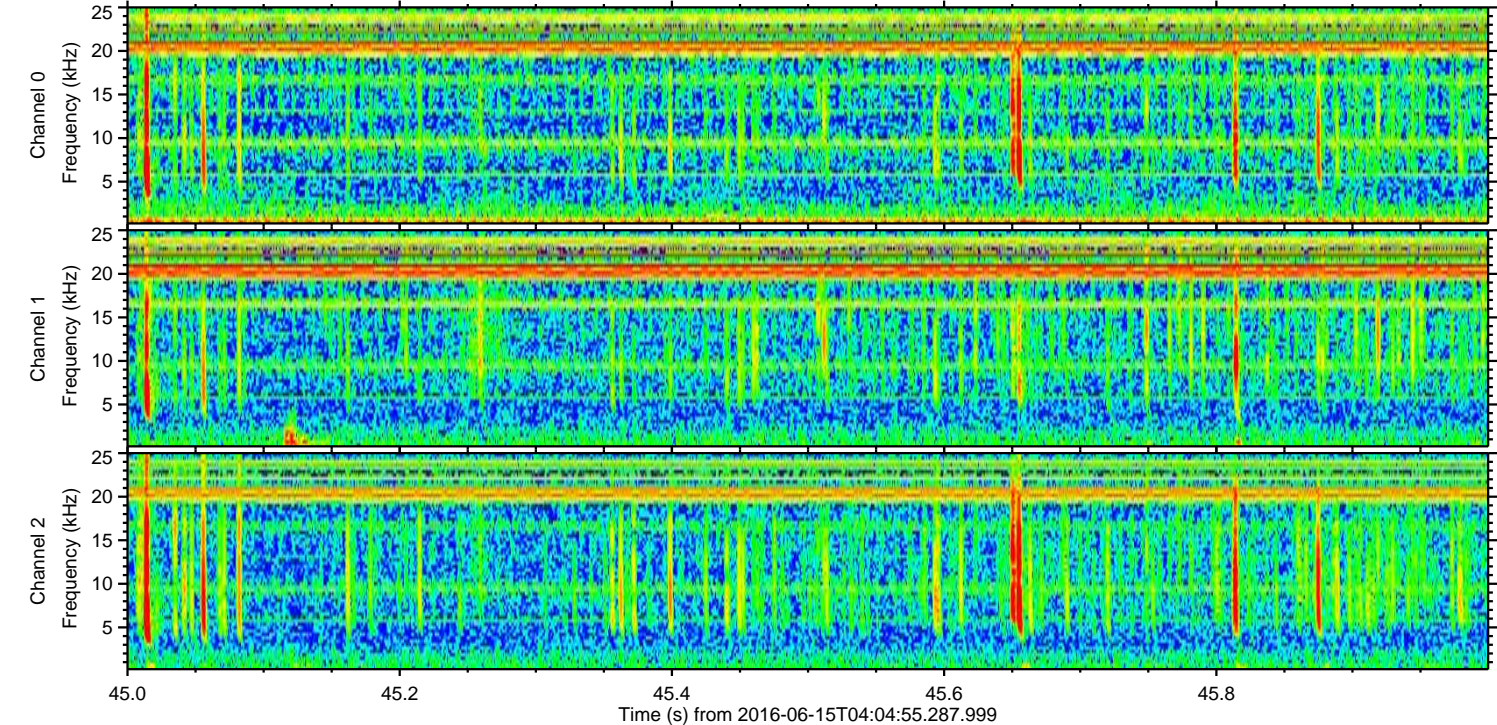
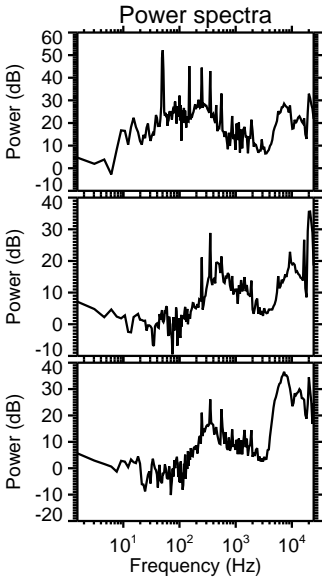
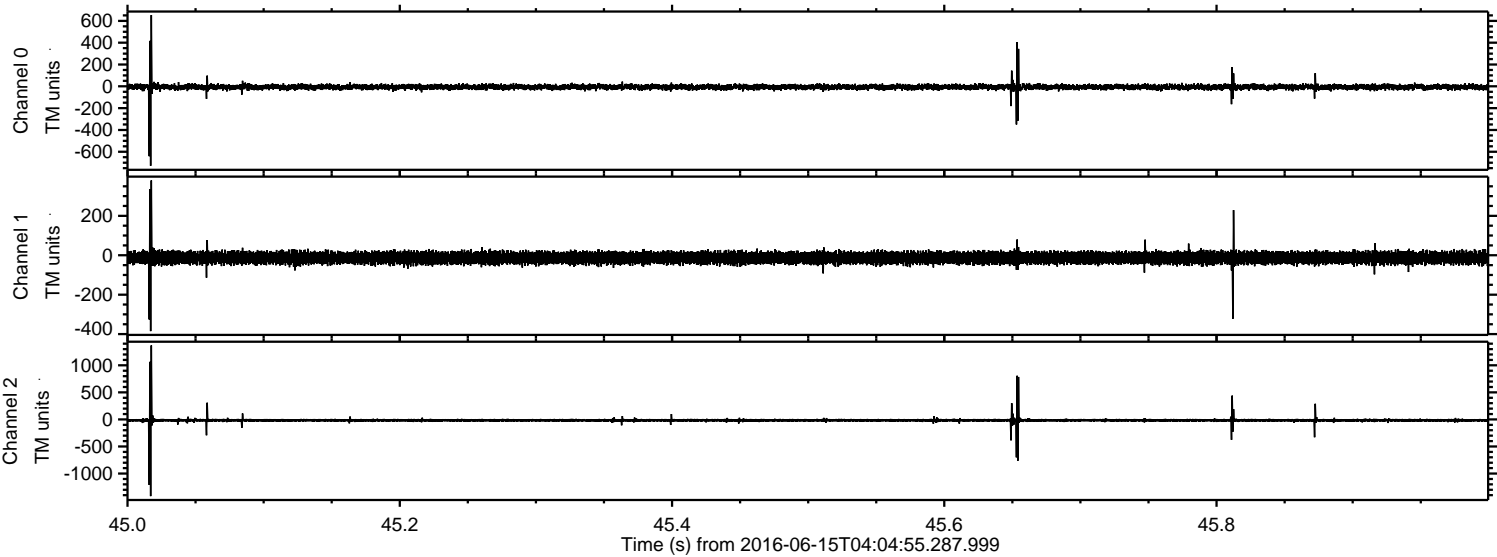

Processed Wed Jun 15 06:13:56 2016 by ELM ver.2012-10-06 from 001__elm20160615_040454__dat00.bin

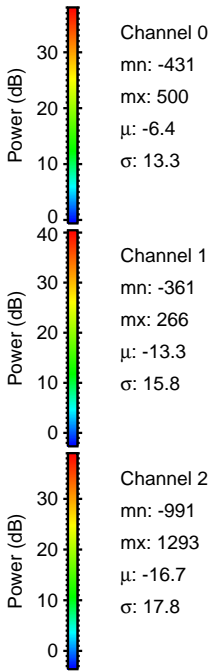
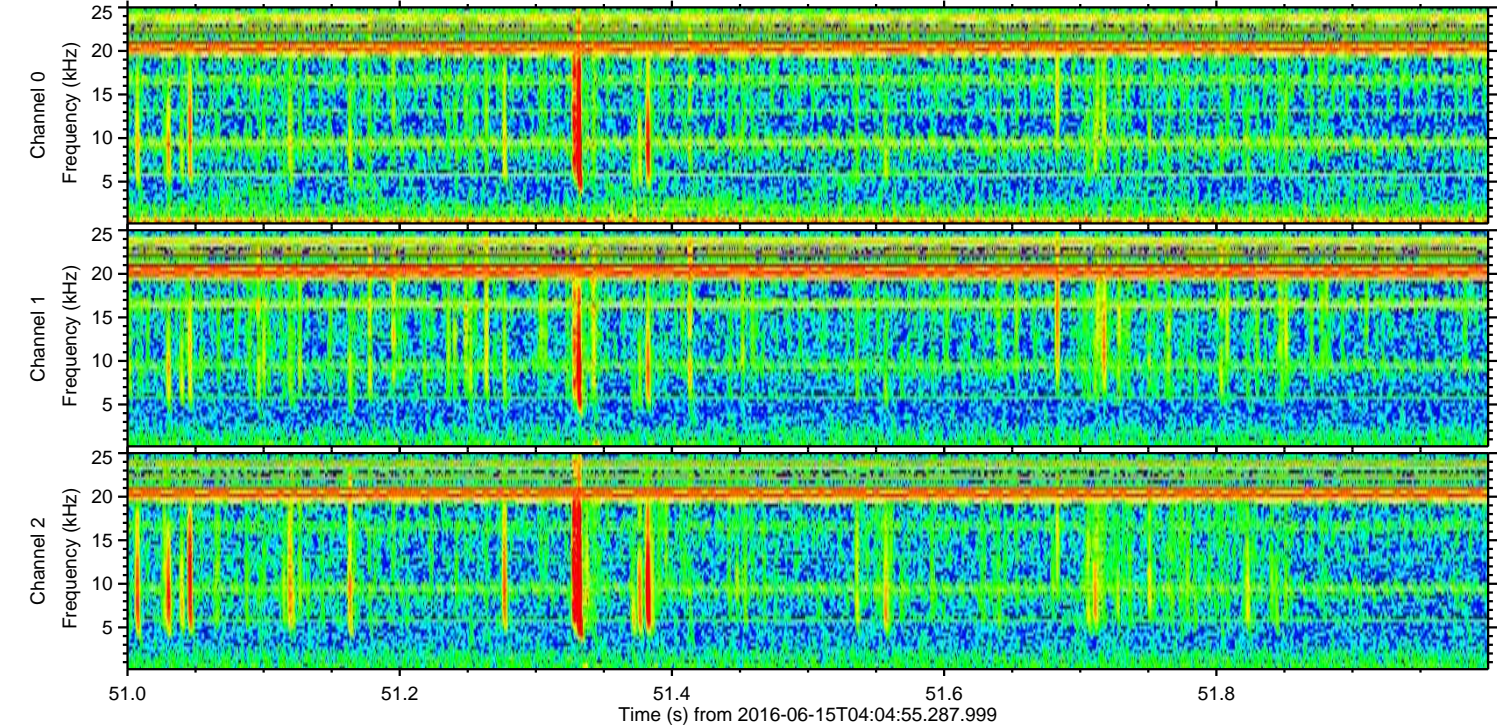
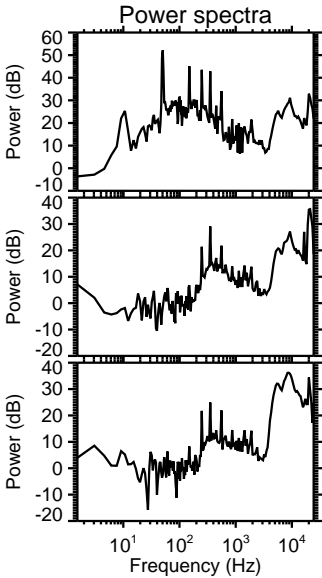
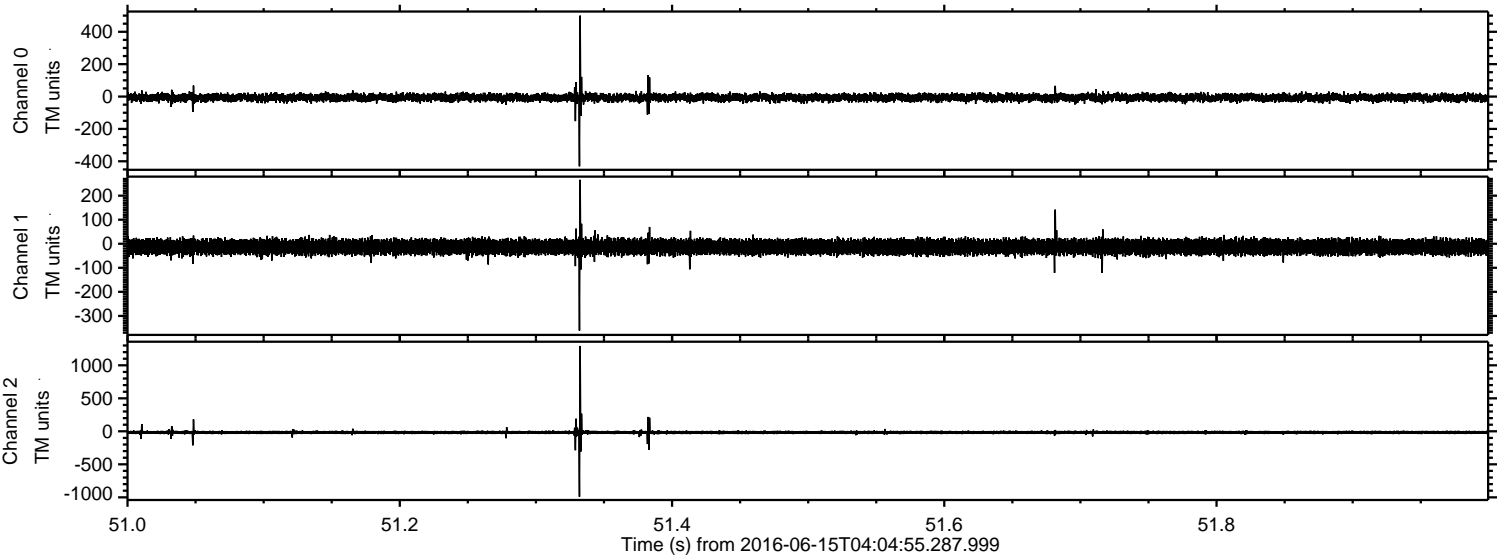

Processed Wed Jun 15 06:13:56 2016 by ELM ver.2012-10-06 from 001__elm20160615_040454__dat00.bin

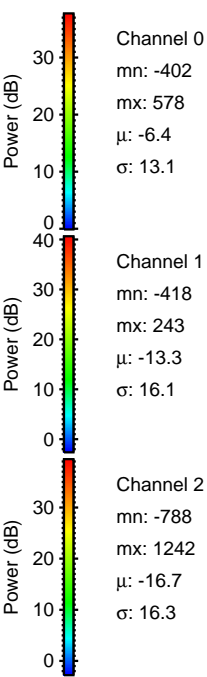
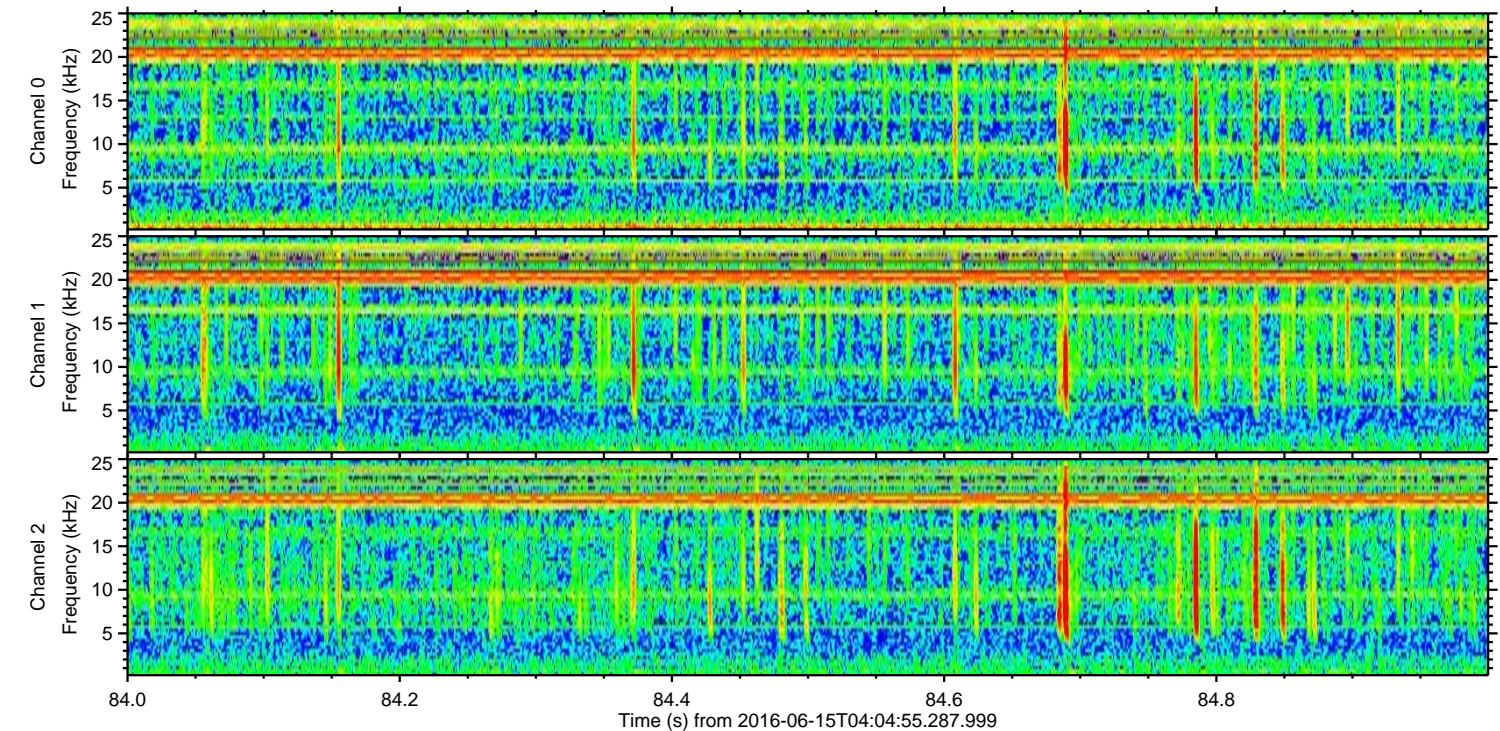
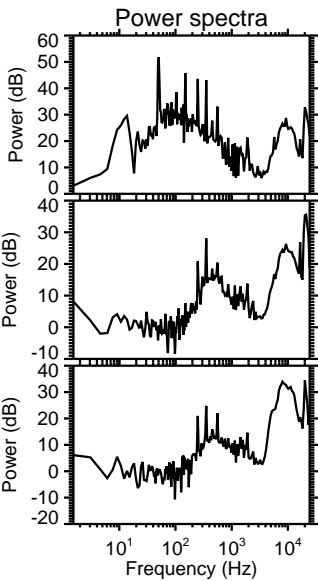
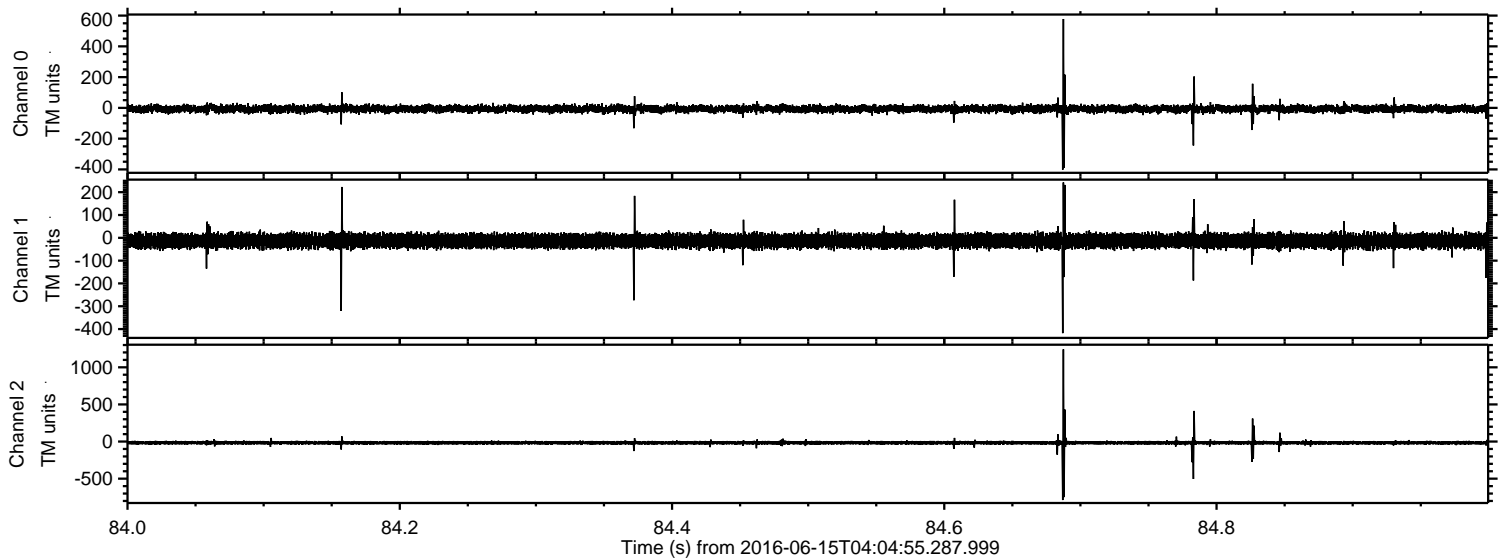

Processed Wed Jun 15 06:13:57 2016 by ELM ver.2012-10-06 from 001__elm20160615_040454__dat00.bin

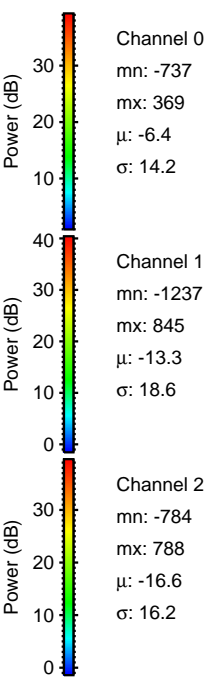
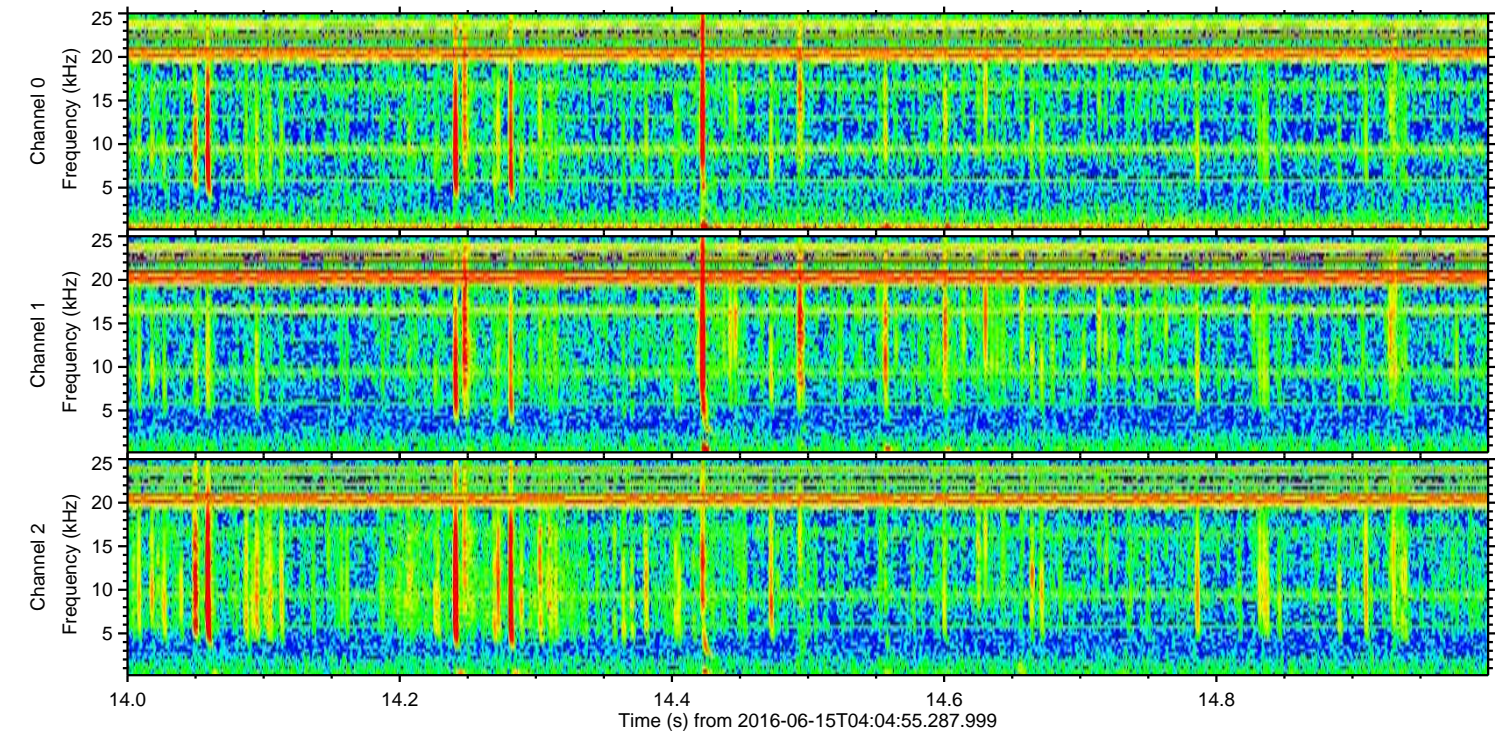
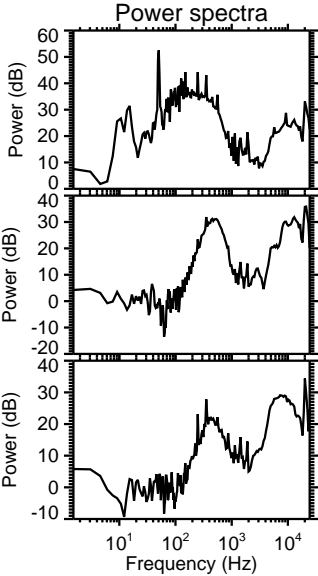
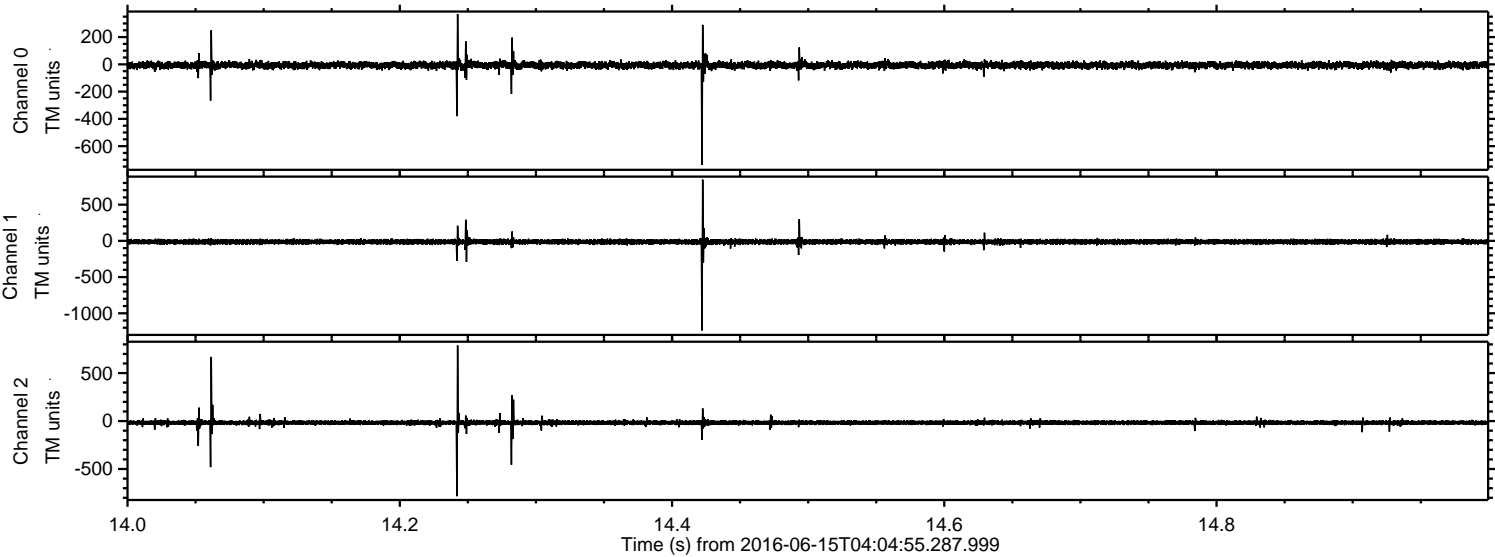

Processed Wed Jun 15 06:13:58 2016 by ELM ver.2012-10-06 from 001__elm20160615_040454__dat00.bin

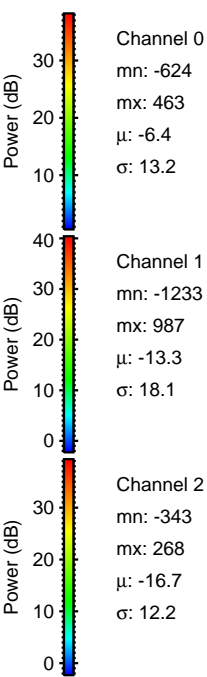
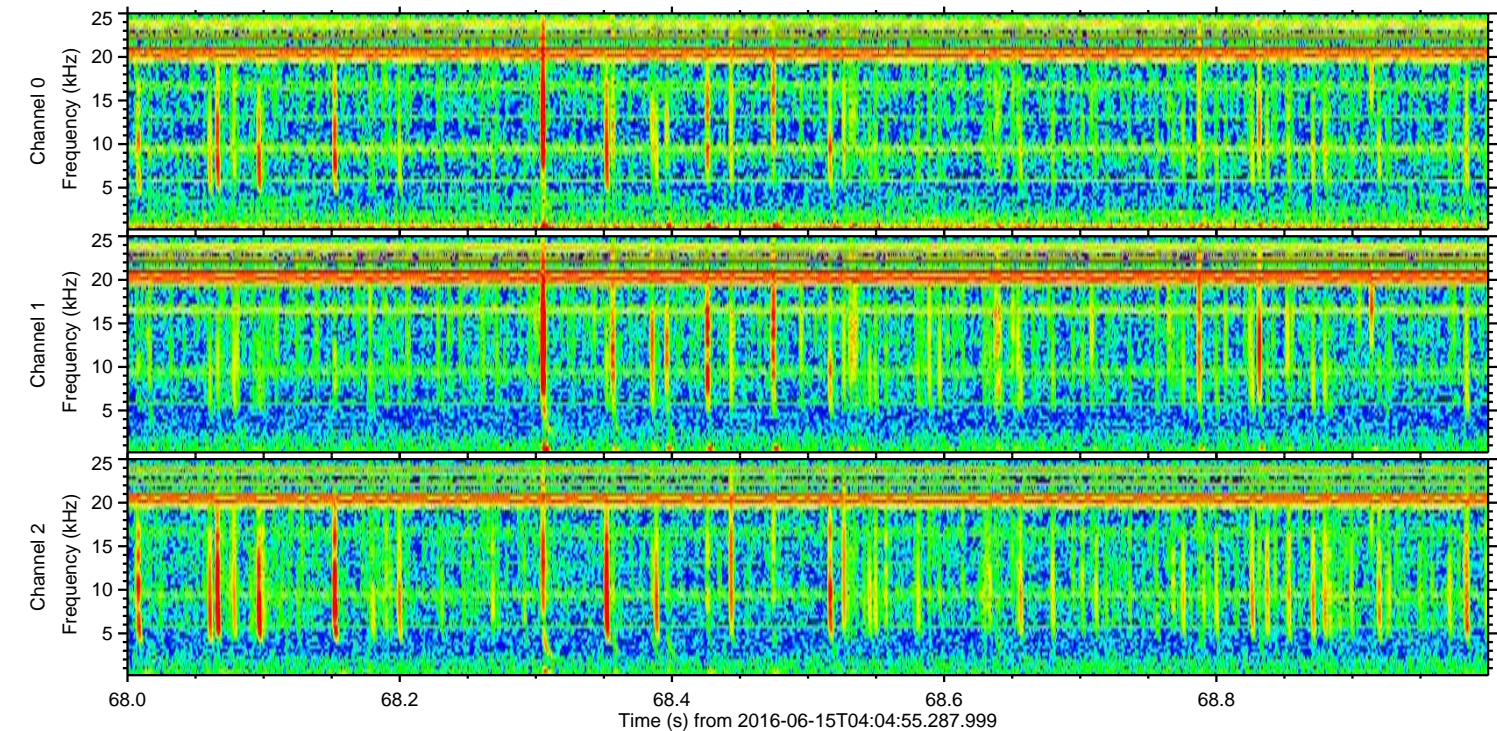
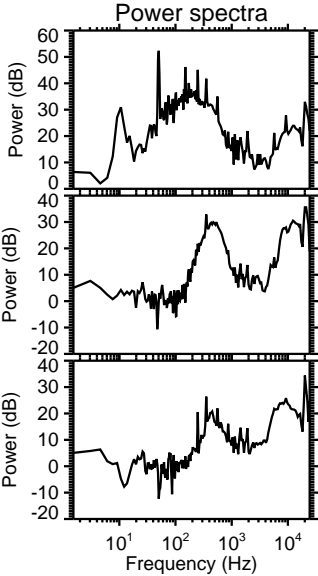
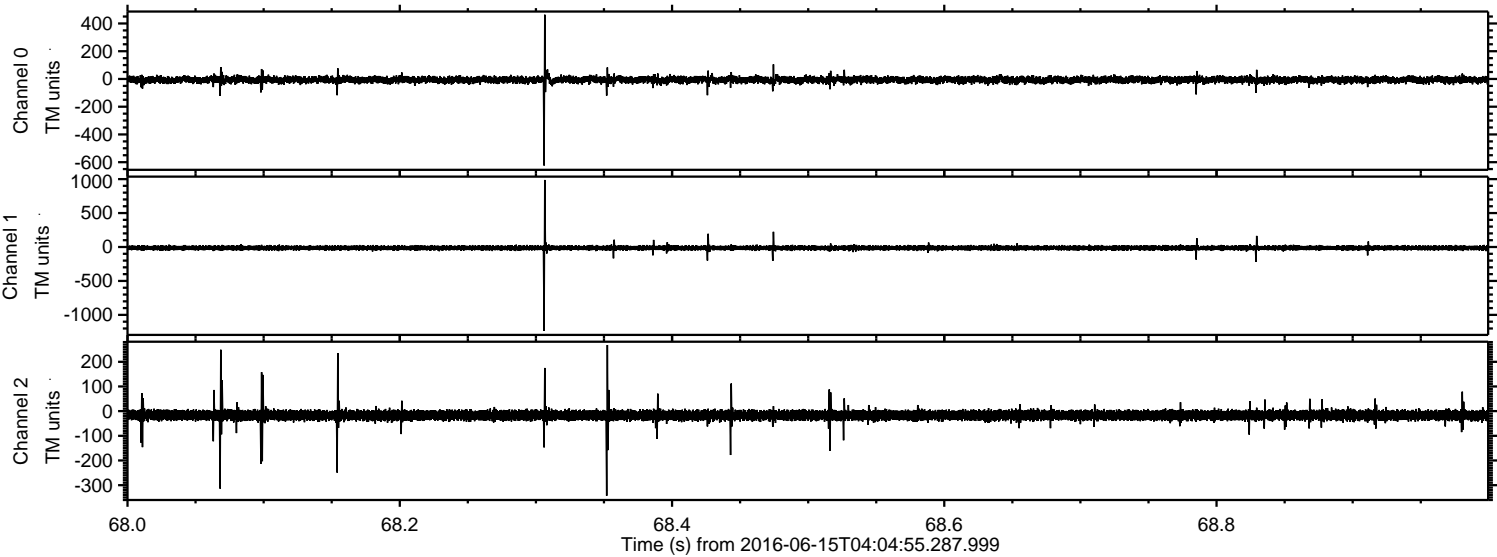

Channel 0
mn: -624
mx: 463
 μ : -6.4
 σ : 13.2

Channel 1
mn: -1233
mx: 987
 μ : -13.3
 σ : 18.1

Channel 2
mn: -343
mx: 268
 μ : -16.7
 σ : 12.2

Processed Wed Jun 15 06:14:00 2016 by ELM ver.2012-10-06 from 001__elm20160615_040454__dat00.bin

