

ELMAVAN 3D WAVEFORMS (Measured data sampled at 50 kHz) 51000 packets of 144 samples from 2016-06-15T00:14:46.009.999.

Processed Wed Jun 15 02:22:59 2016 by ELM ver.2012-10-06 from 001__elm20160615_001445__dat00.bin

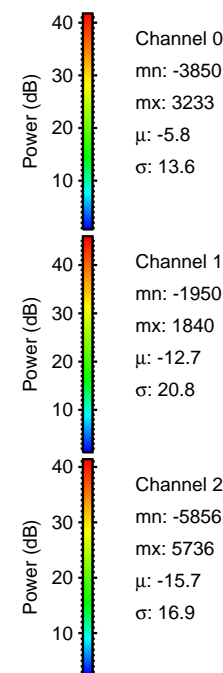
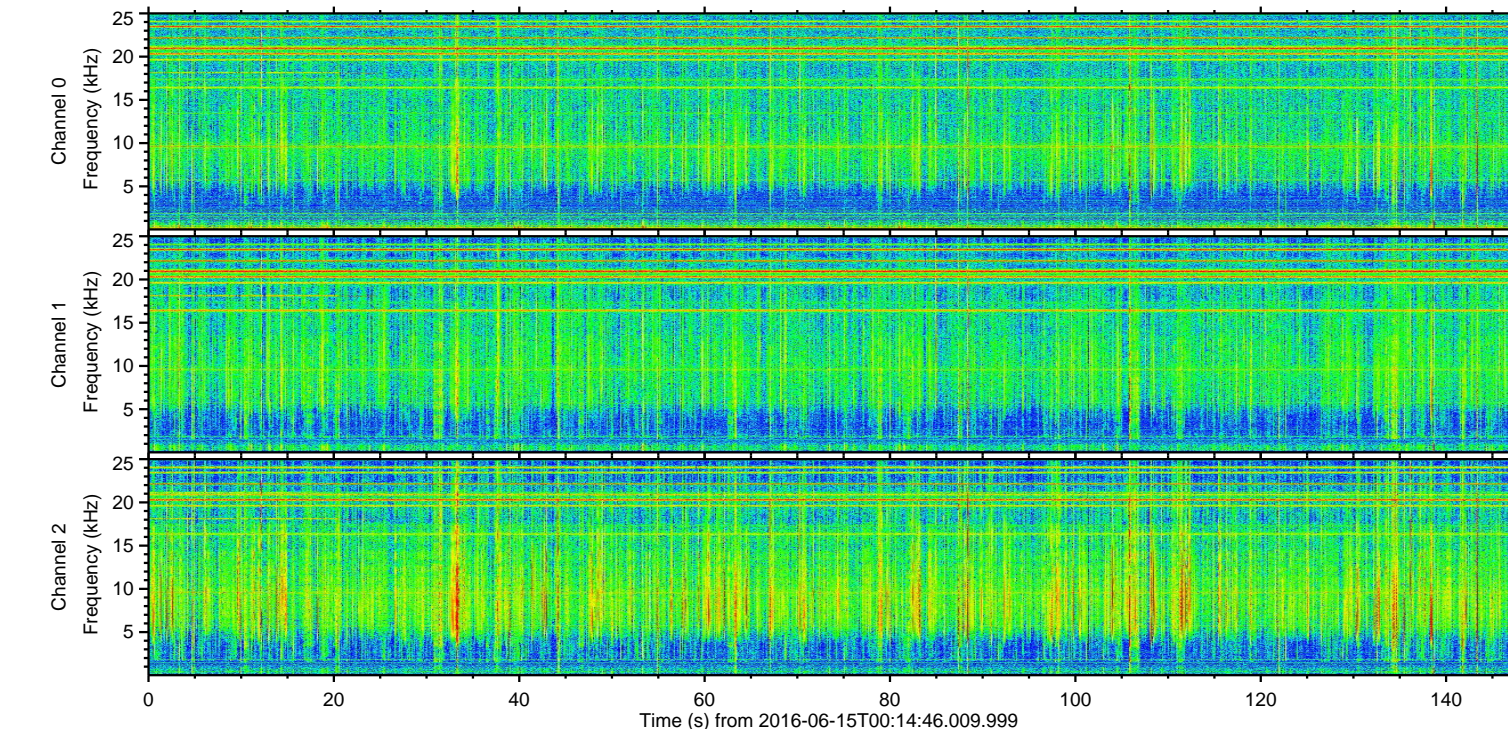
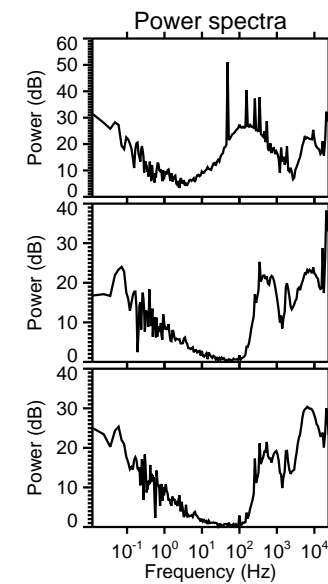
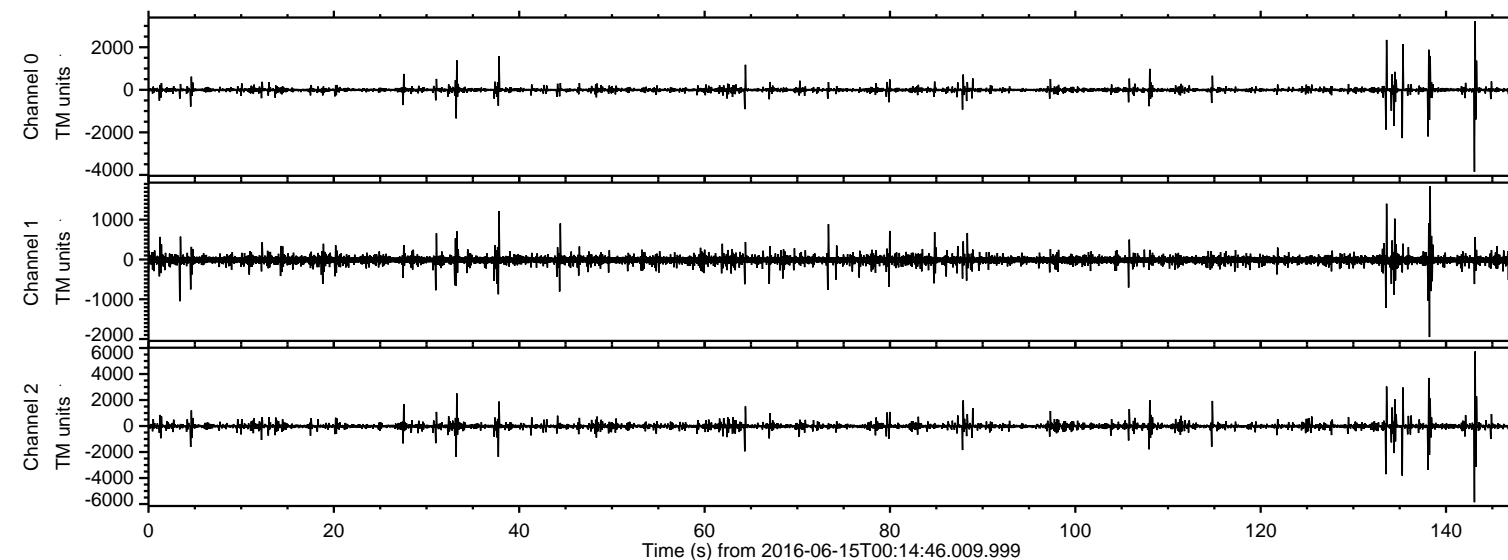

ELMAVAN 3D WAVEFORMS (Measured data sampled at 50 kHz) 51000 packets of 144 samples from 2016-06-15T00:14:46.009.999. Part 144/147

Processed Wed Jun 15 02:23:14 2016 by ELM ver.2012-10-06 from 001__elm20160615_001445__dat00.bin

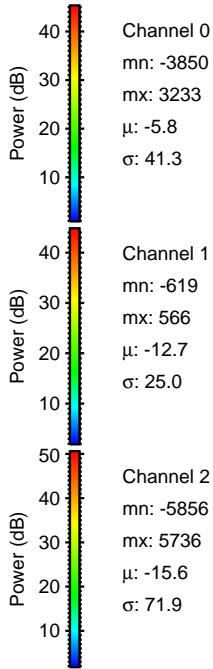
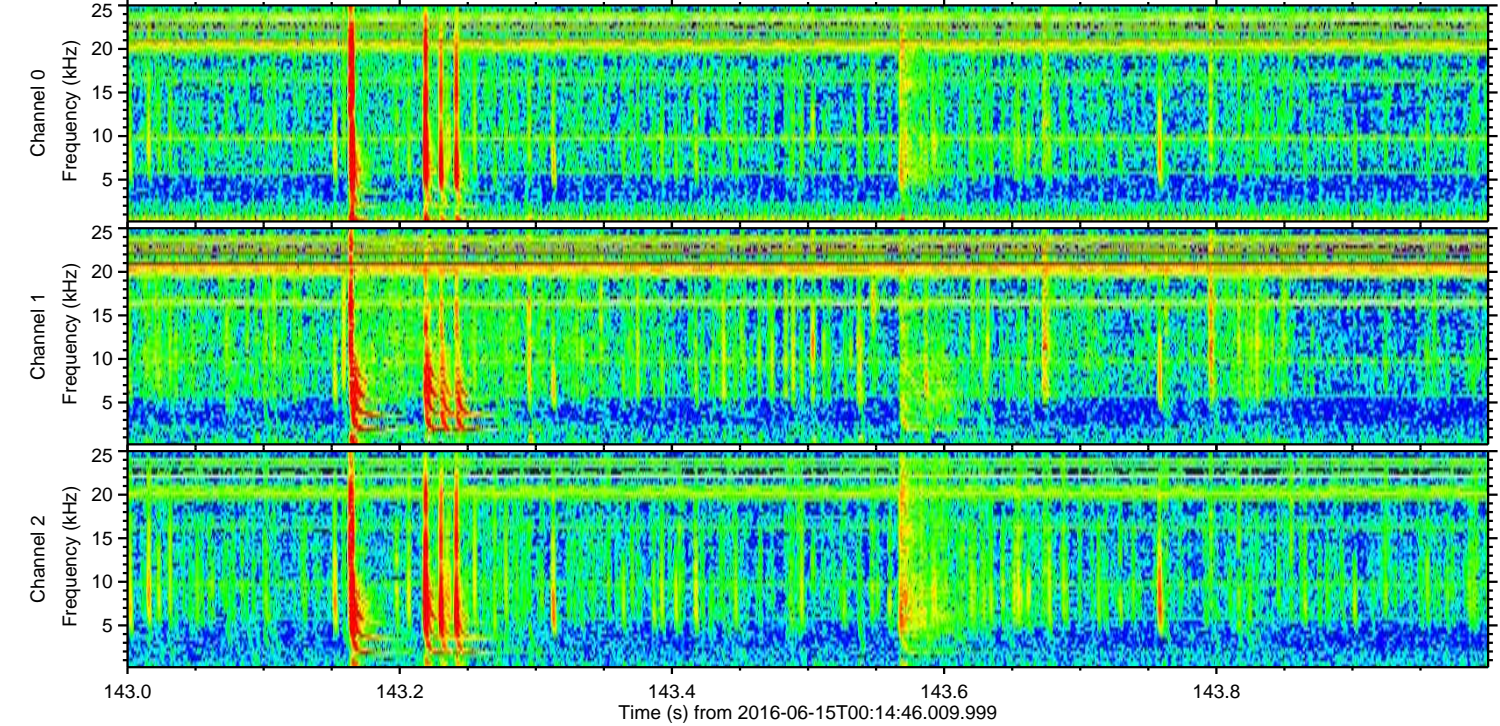
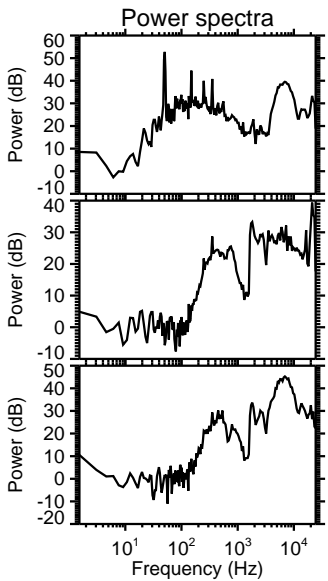
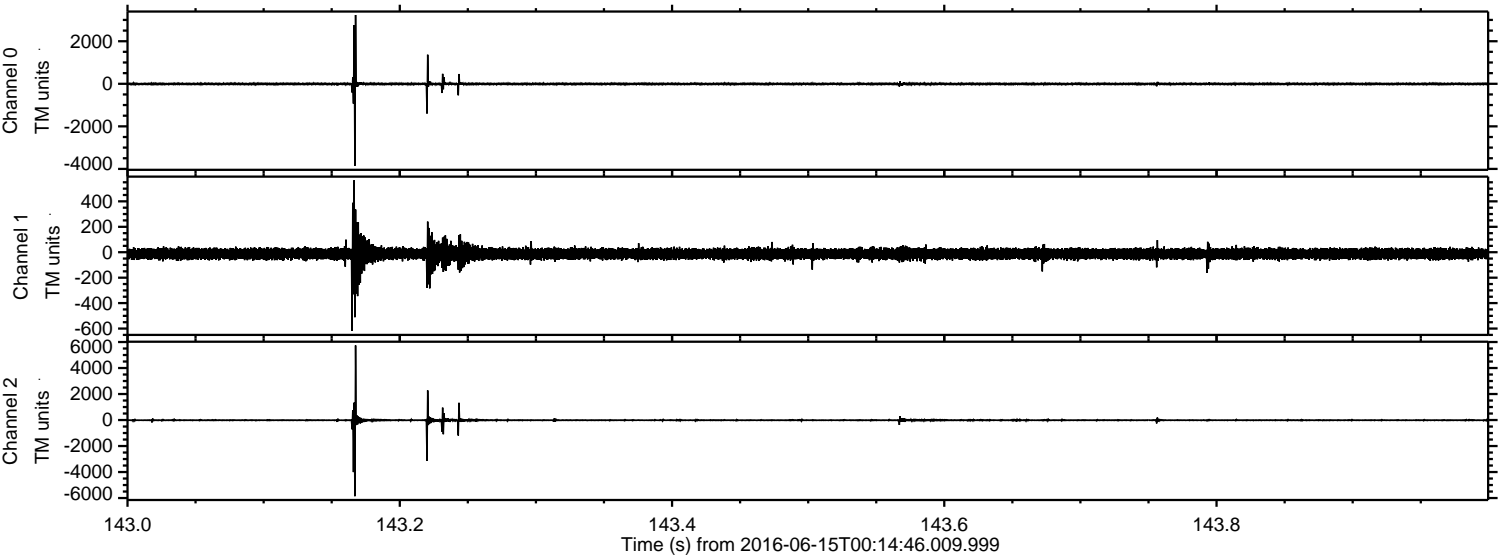

ELMAVAN 3D WAVEFORMS (Measured data sampled at 50 kHz) 51000 packets of 144 samples from 2016-06-15T00:14:46.009.999. Part 136/147

Processed Wed Jun 15 02:23:15 2016 by ELM ver.2012-10-06 from 001__elm20160615_001445__dat00.bin

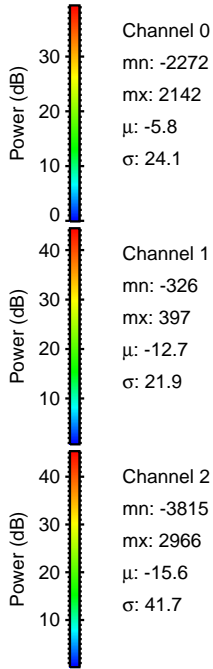
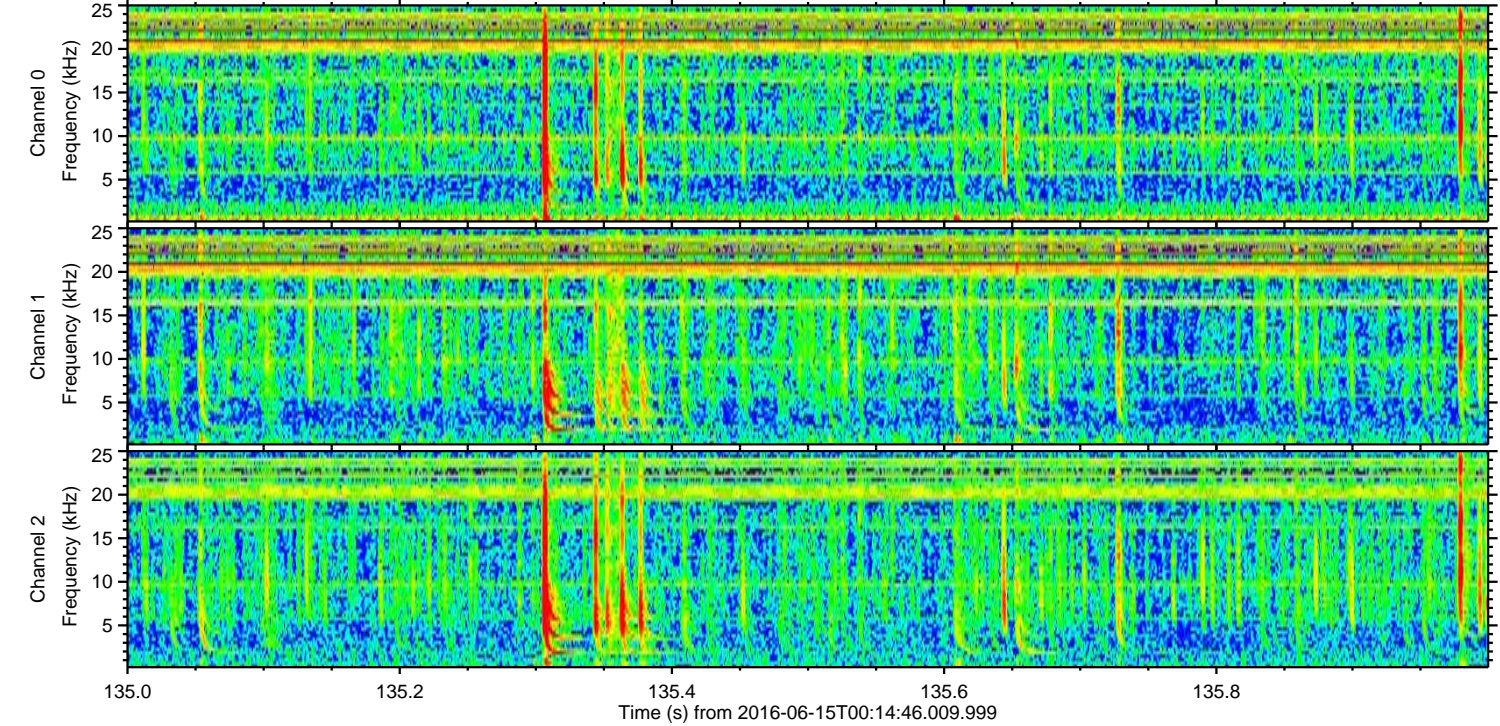
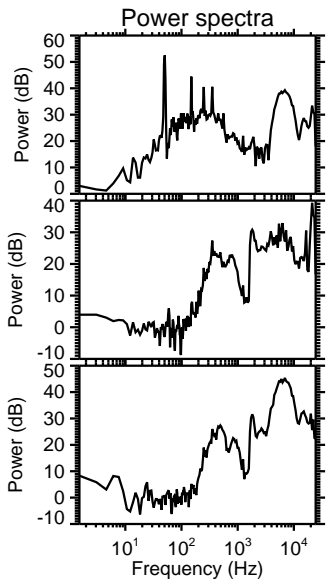
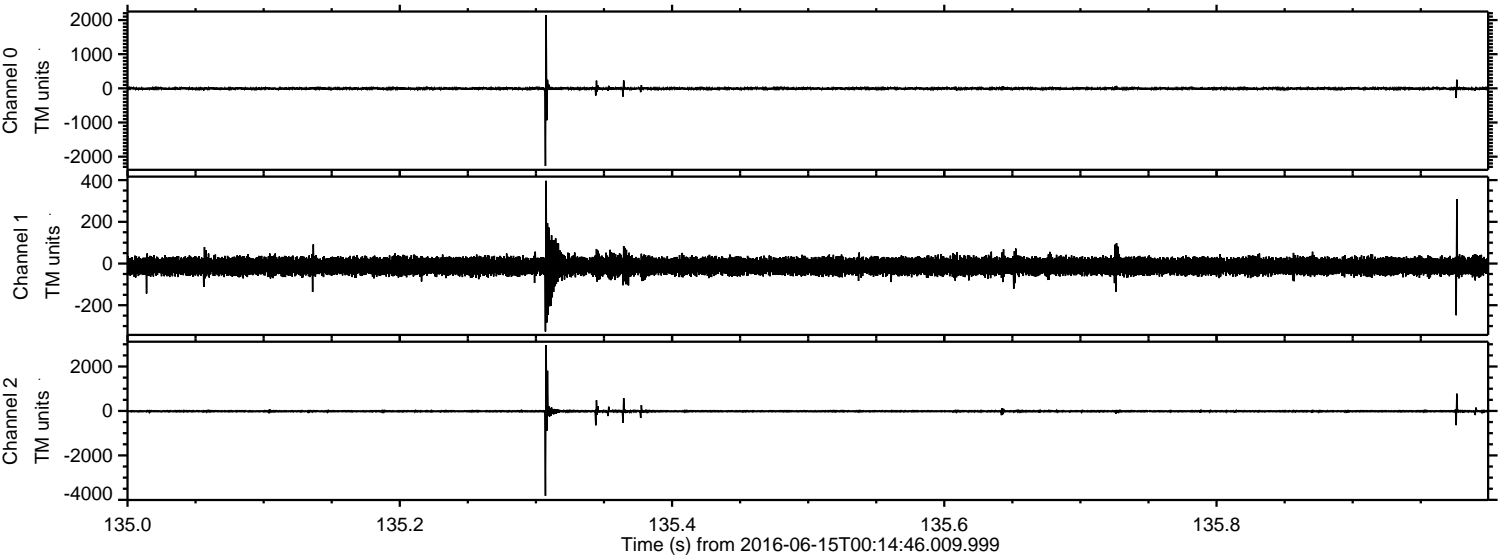

ELMAVAN 3D WAVEFORMS (Measured data sampled at 50 kHz) 51000 packets of 144 samples from 2016-06-15T00:14:46.009.999. Part 134/147

Processed Wed Jun 15 02:23:16 2016 by ELM ver.2012-10-06 from 001__elm20160615_001445__dat00.bin

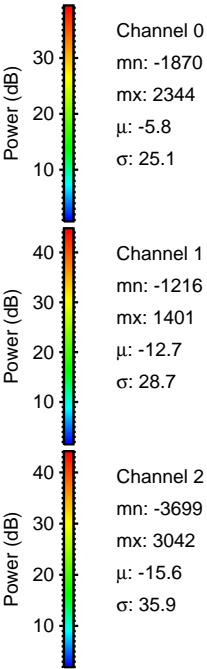
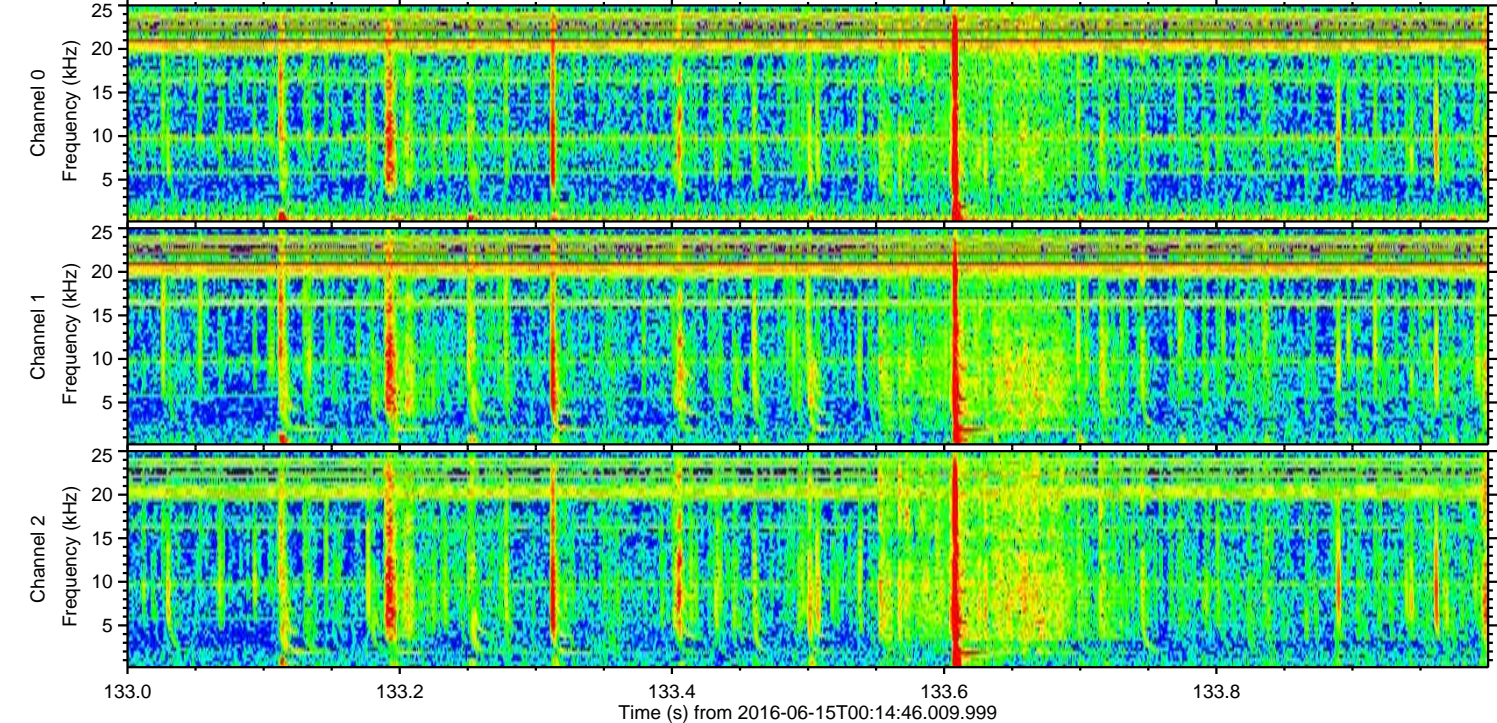
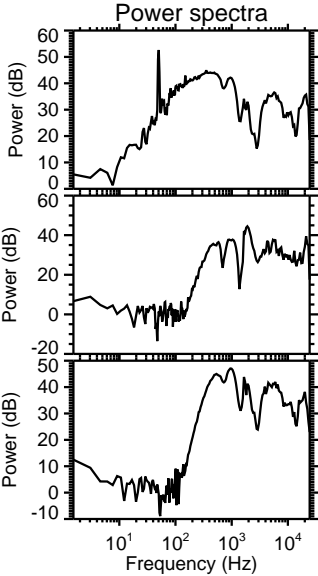
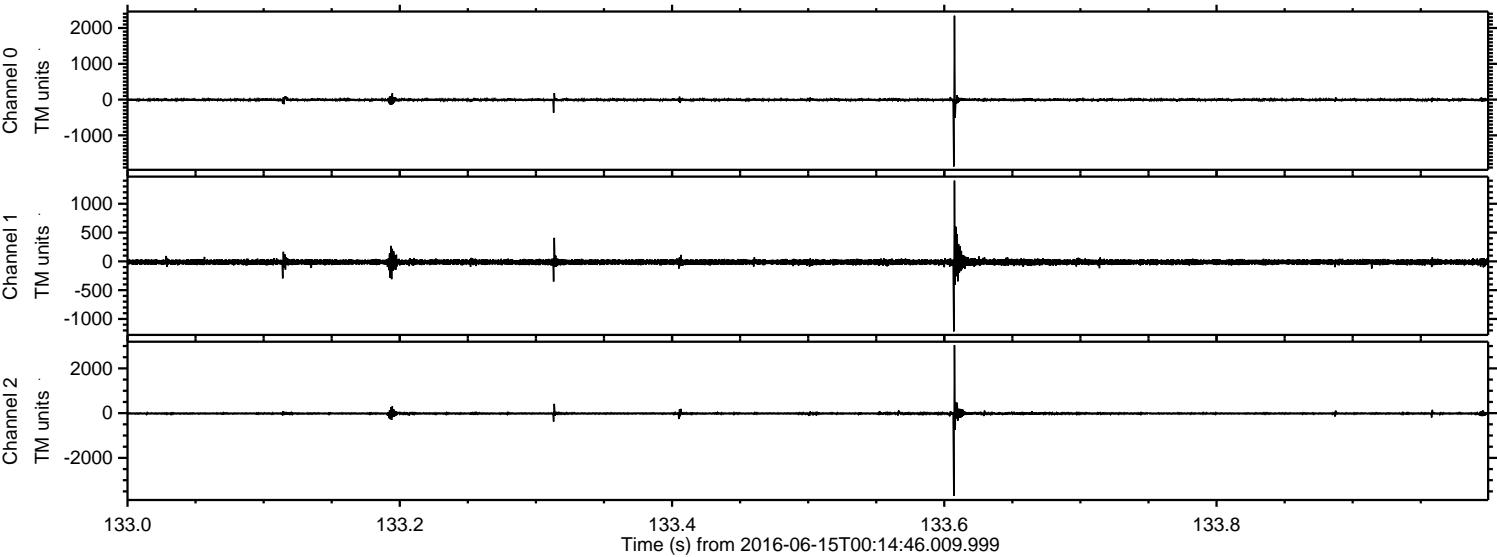

ELMAVAN 3D WAVEFORMS (Measured data sampled at 50 kHz) 51000 packets of 144 samples from 2016-06-15T00:14:46.009.999. Part 139/147

Processed Wed Jun 15 02:23:17 2016 by ELM ver.2012-10-06 from 001__elm20160615_001445__dat00.bin

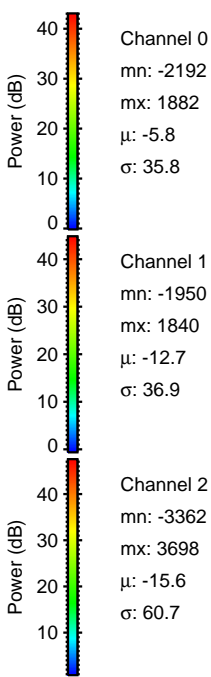
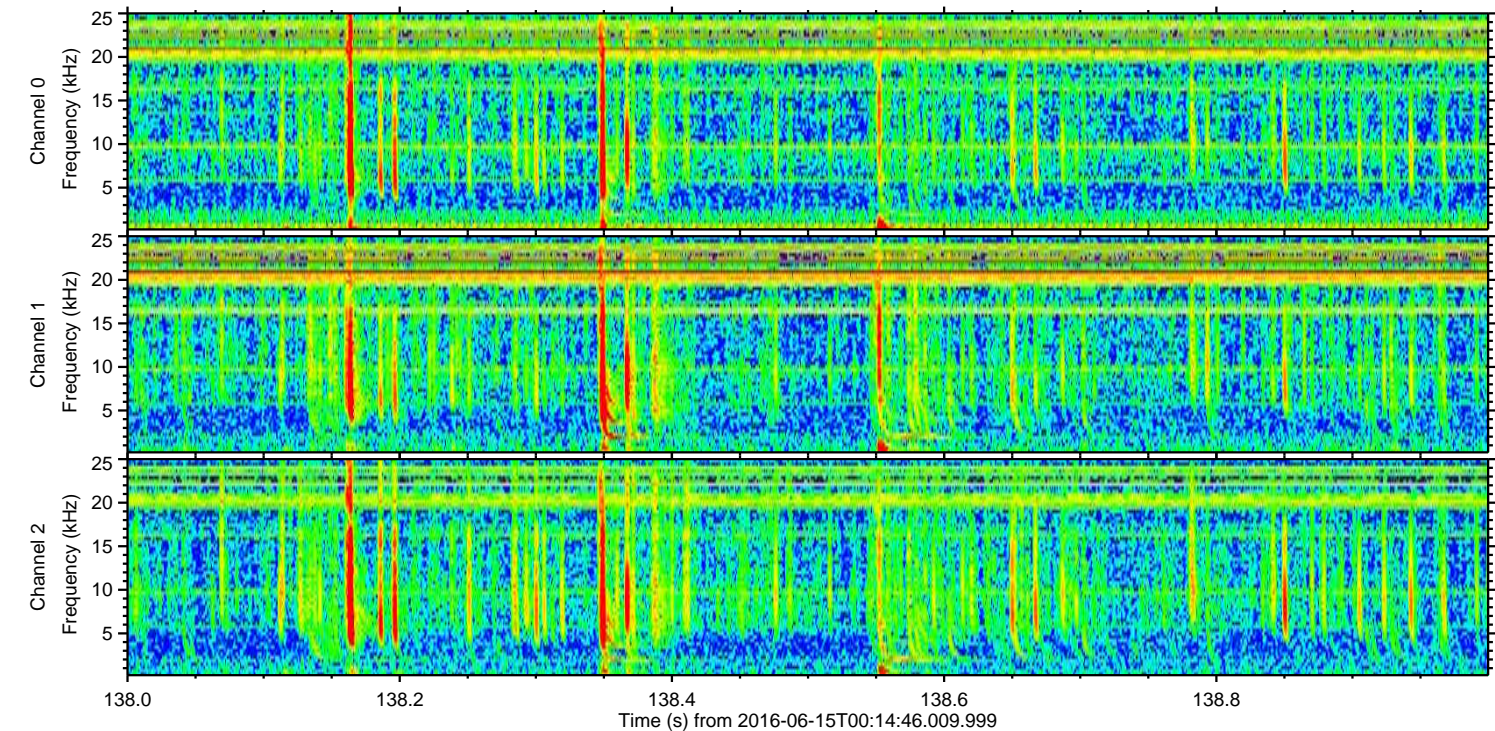
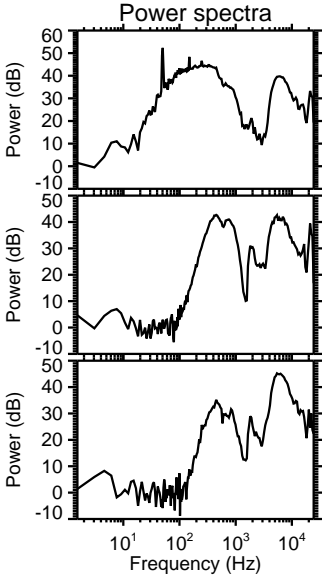
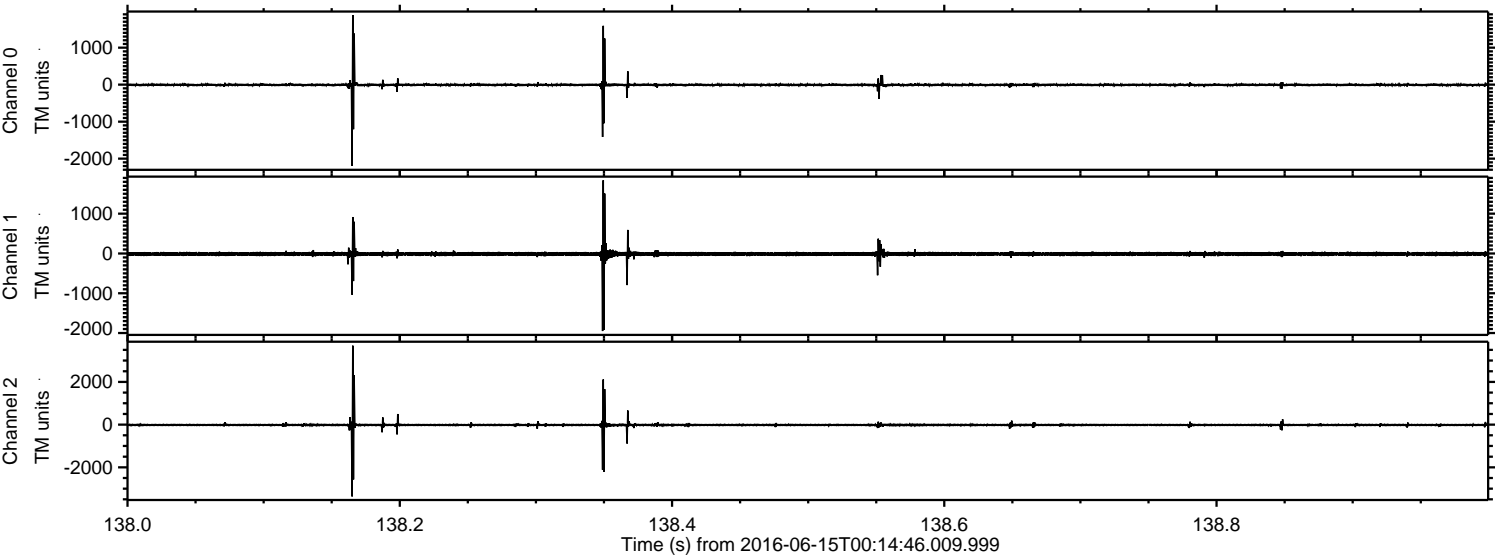

Processed Wed Jun 15 02:23:18 2016 by ELM ver.2012-10-06 from 001__elm20160615_001445__dat00.bin

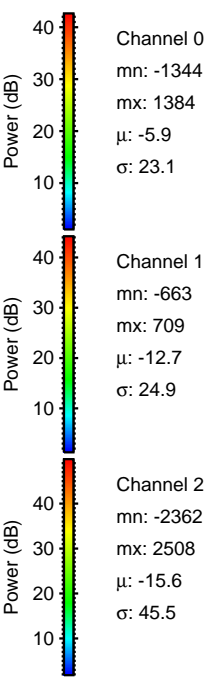
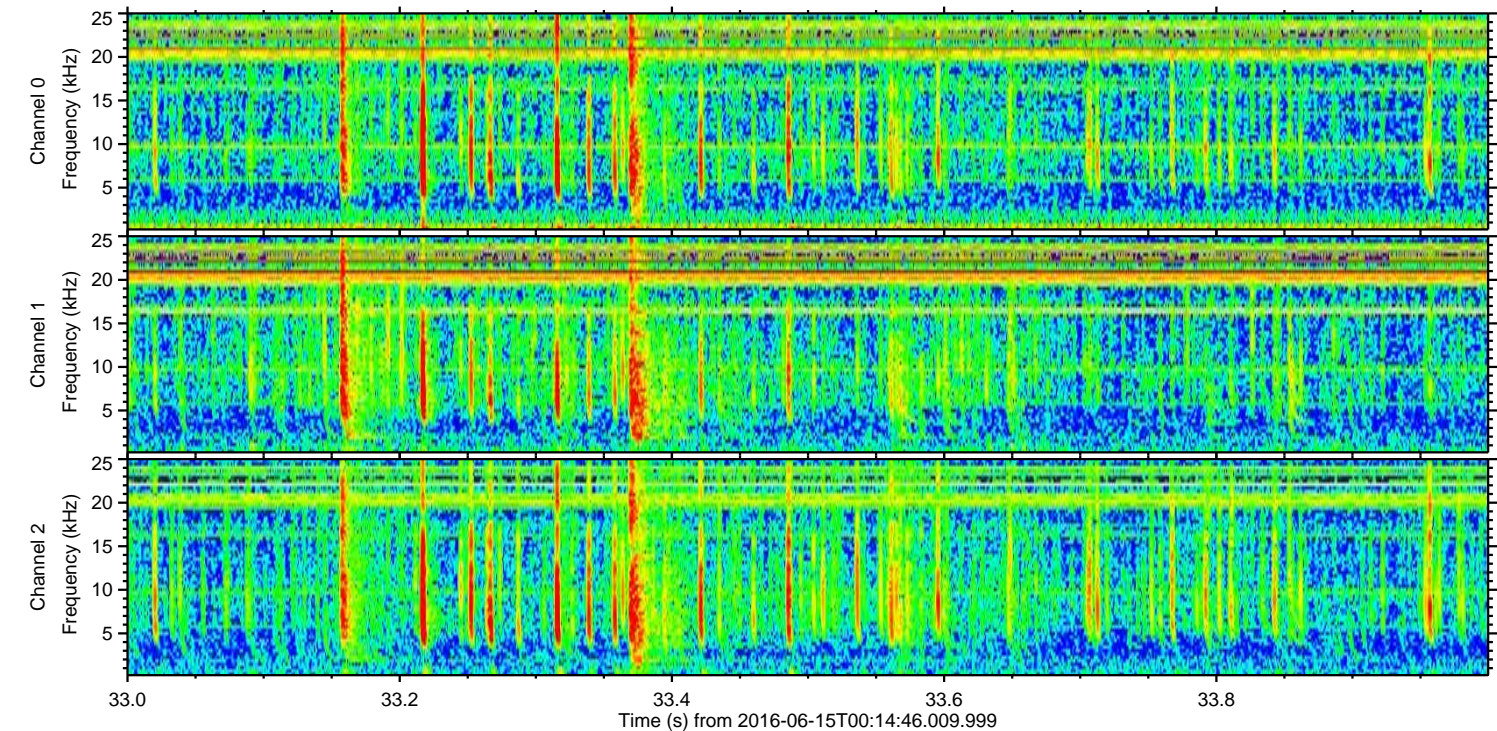
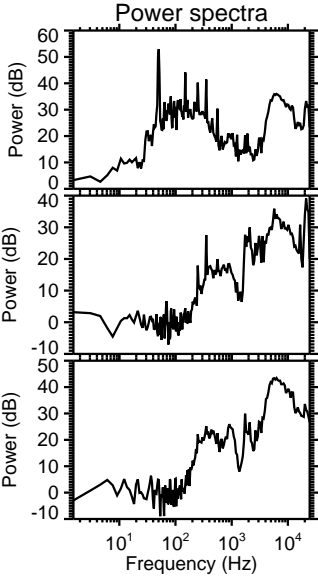
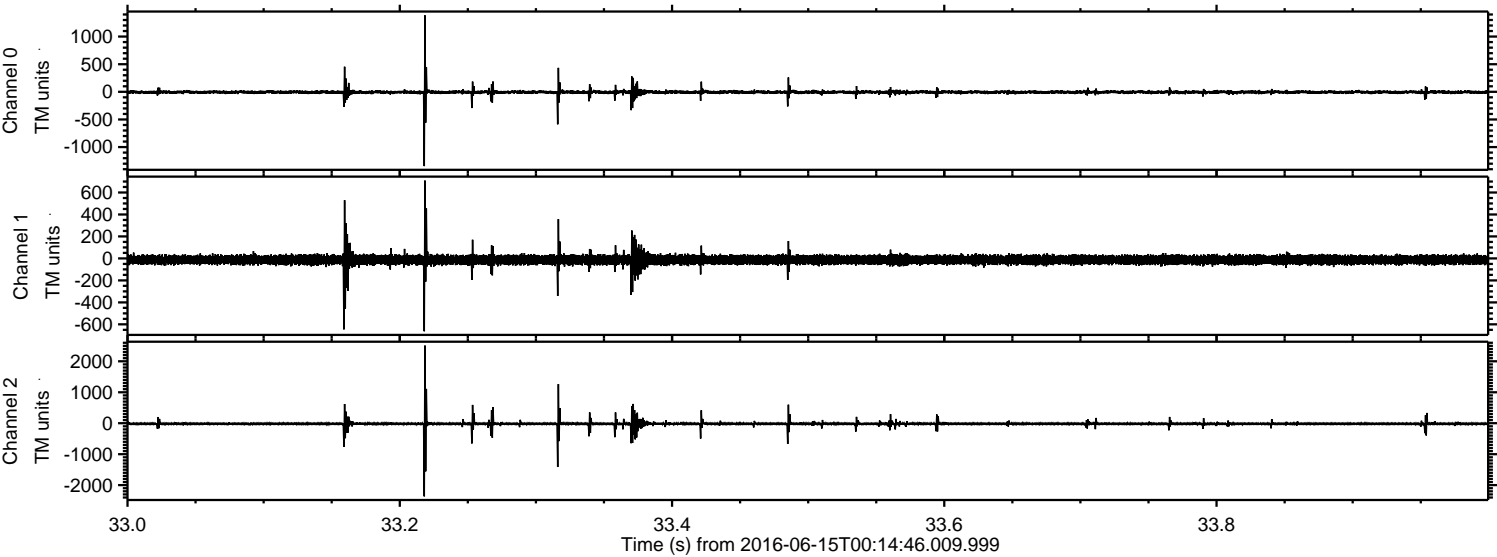

Processed Wed Jun 15 02:23:19 2016 by ELM ver.2012-10-06 from 001__elm20160615_001445__dat00.bin

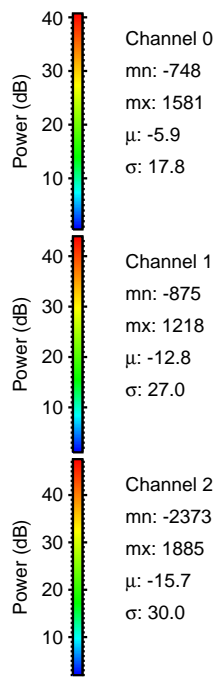
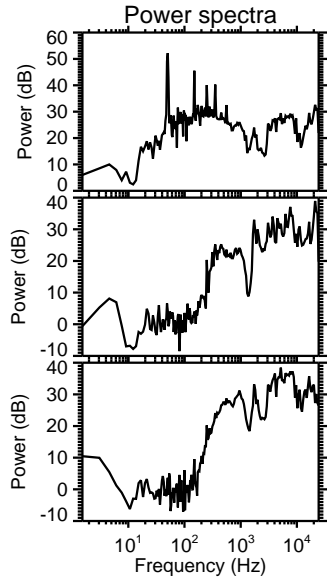
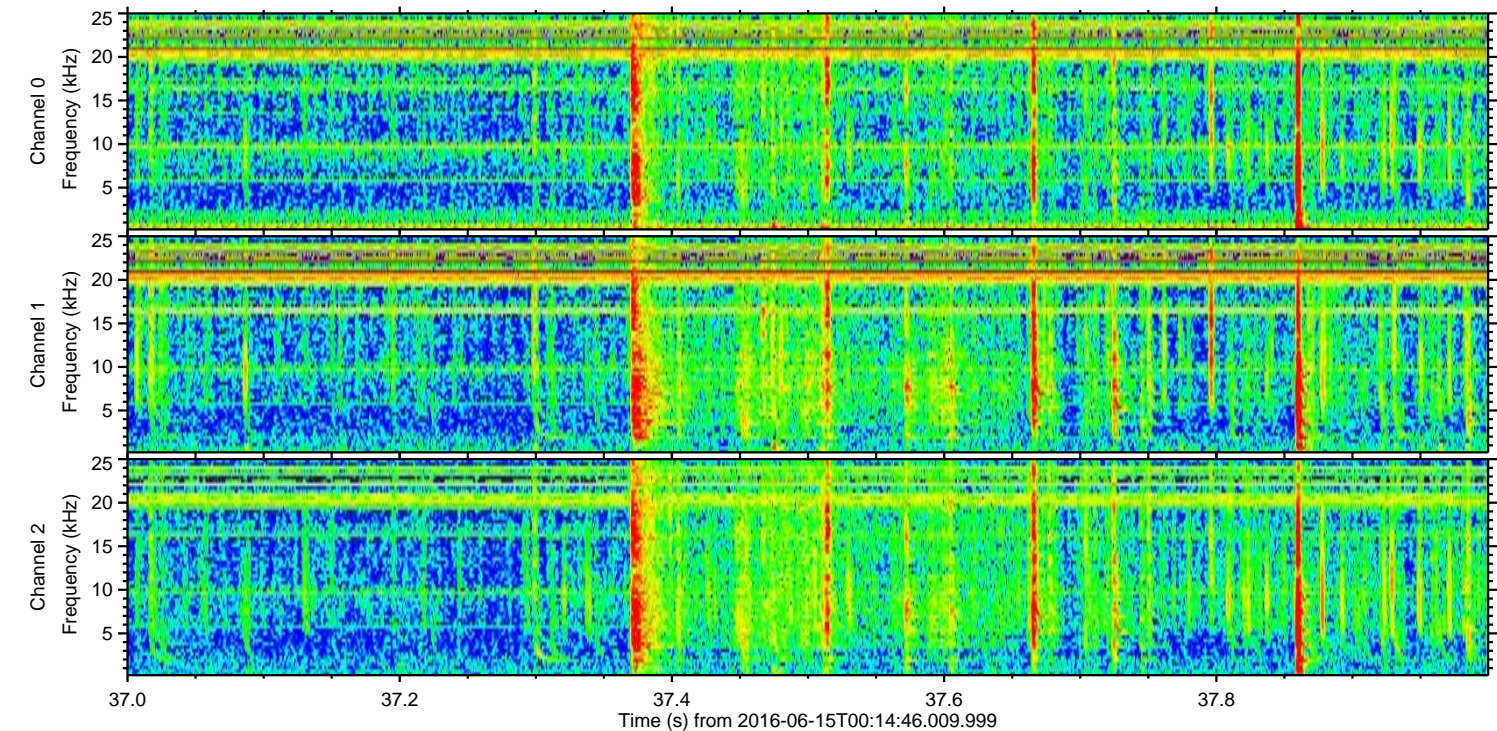
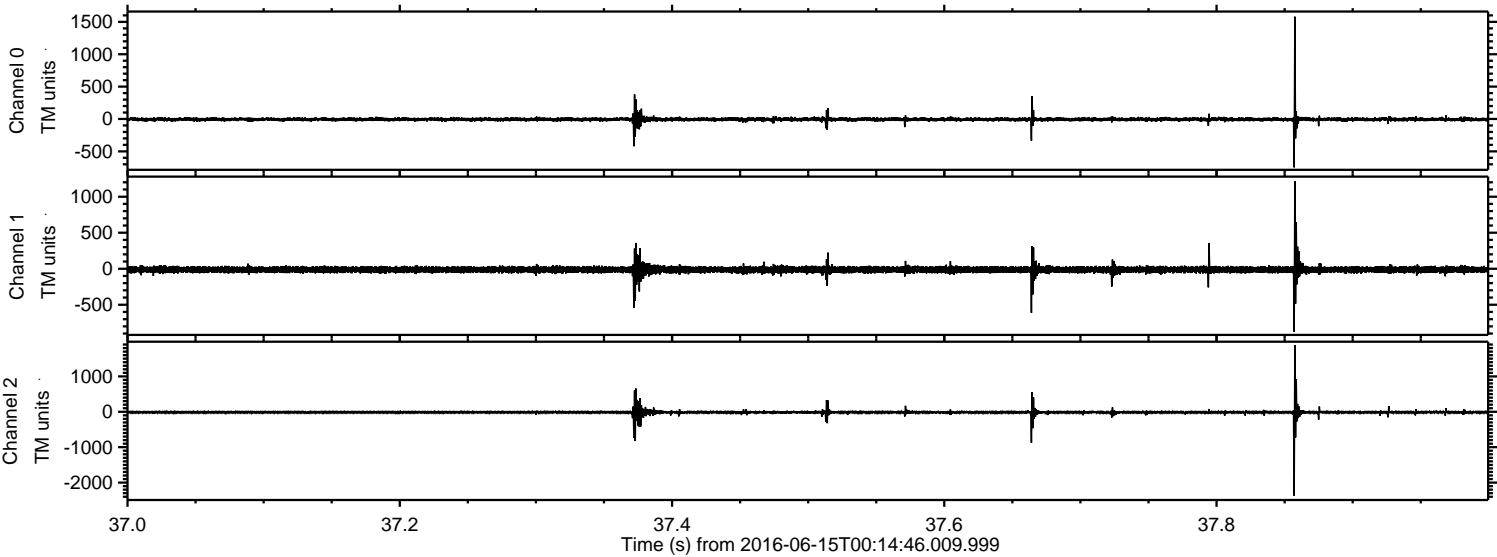

ELMAVAN 3D WAVEFORMS (Measured data sampled at 50 kHz) 51000 packets of 144 samples from 2016-06-15T00:14:46.009.999. Part 135/147

Processed Wed Jun 15 02:23:20 2016 by ELM ver.2012-10-06 from 001__elm20160615_001445__dat00.bin

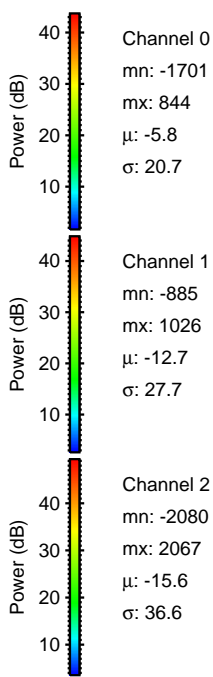
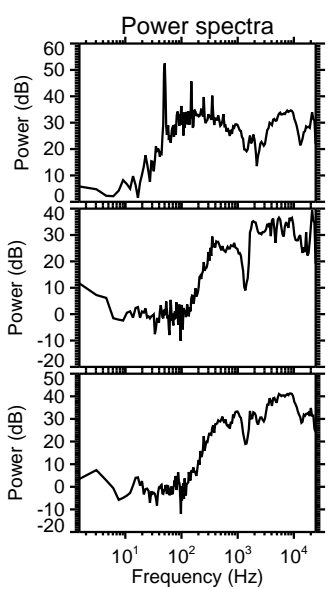
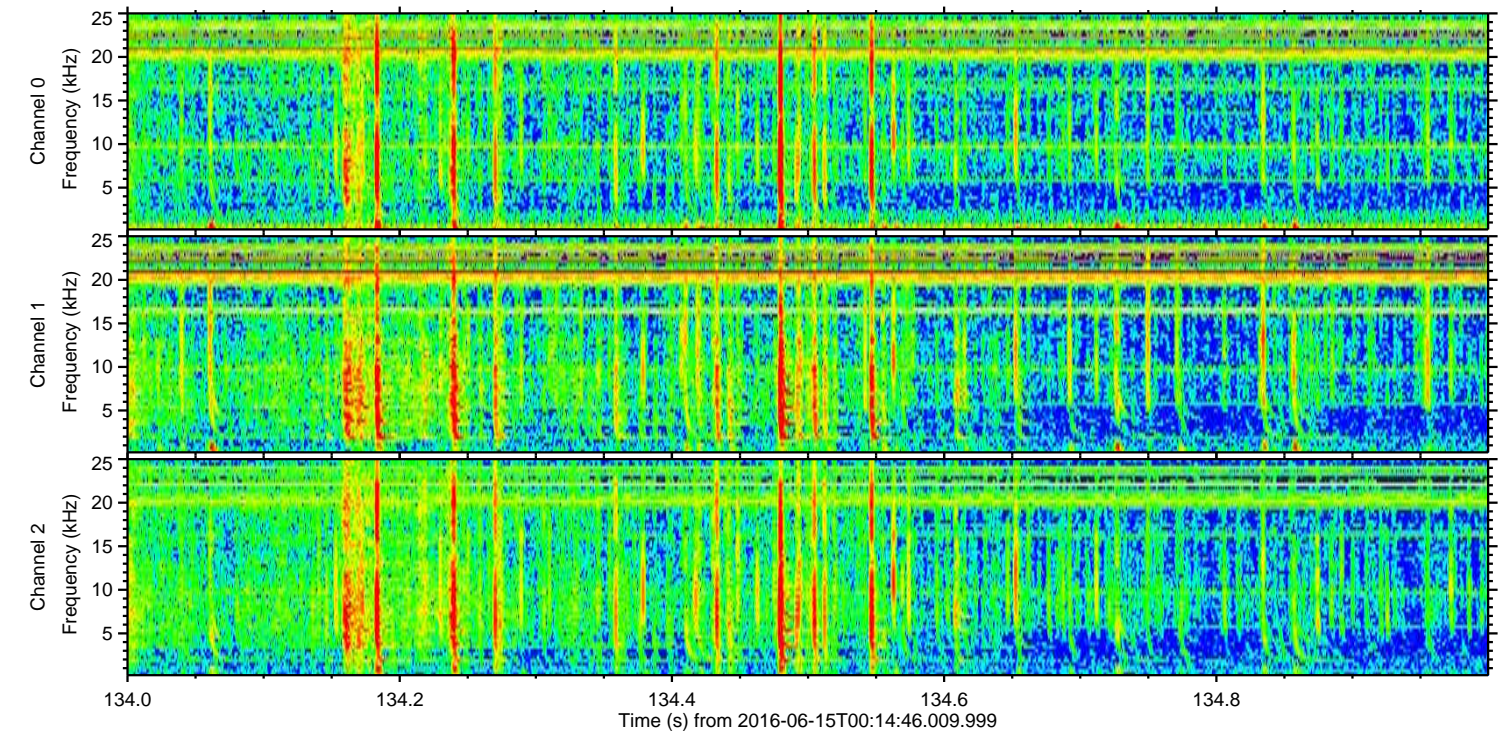
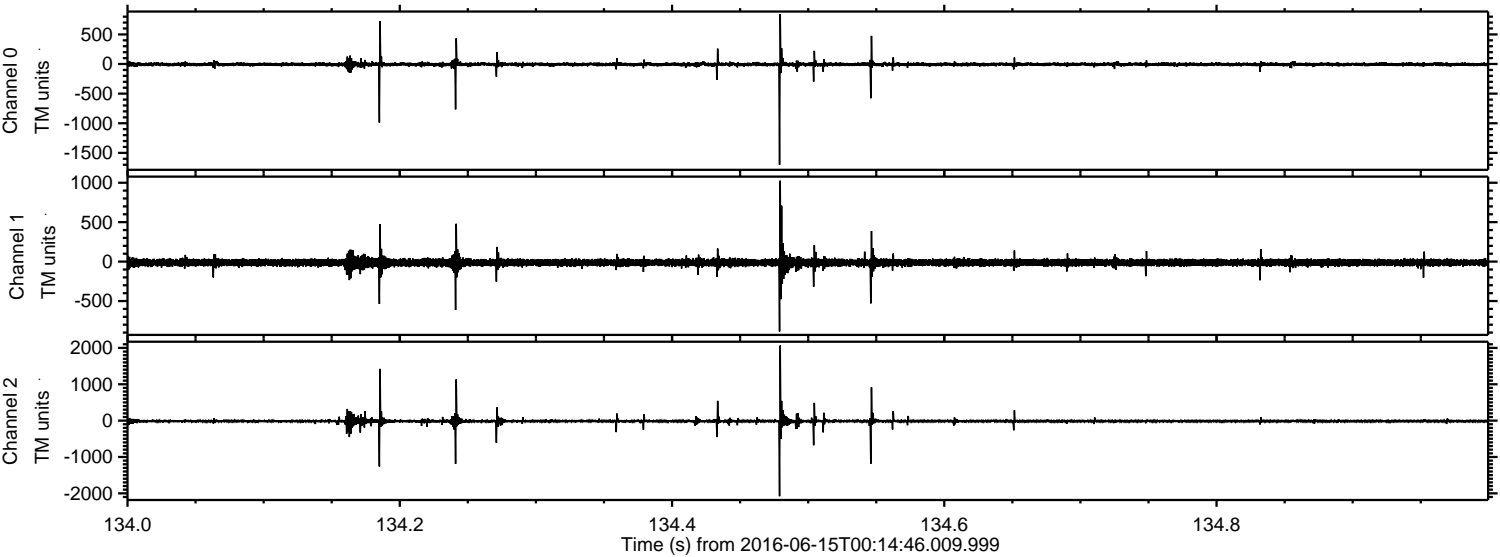

Channel 0
mn: -1701
mx: 844
 μ : -5.8
 σ : 20.7

Channel 1
mn: -885
mx: 1026
 μ : -12.7
 σ : 27.7

Channel 2
mn: -2080
mx: 2067
 μ : -15.6
 σ : 36.6

Processed Wed Jun 15 02:23:21 2016 by ELM ver.2012-10-06 from 001__elm20160615_001445__dat00.bin

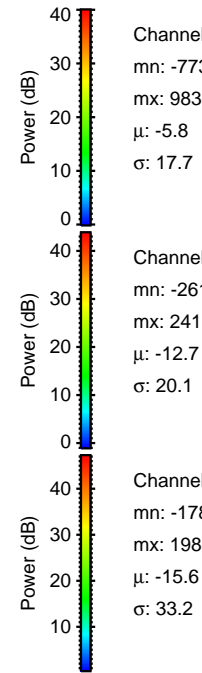
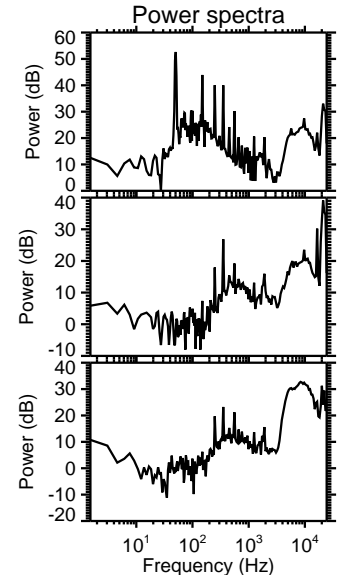
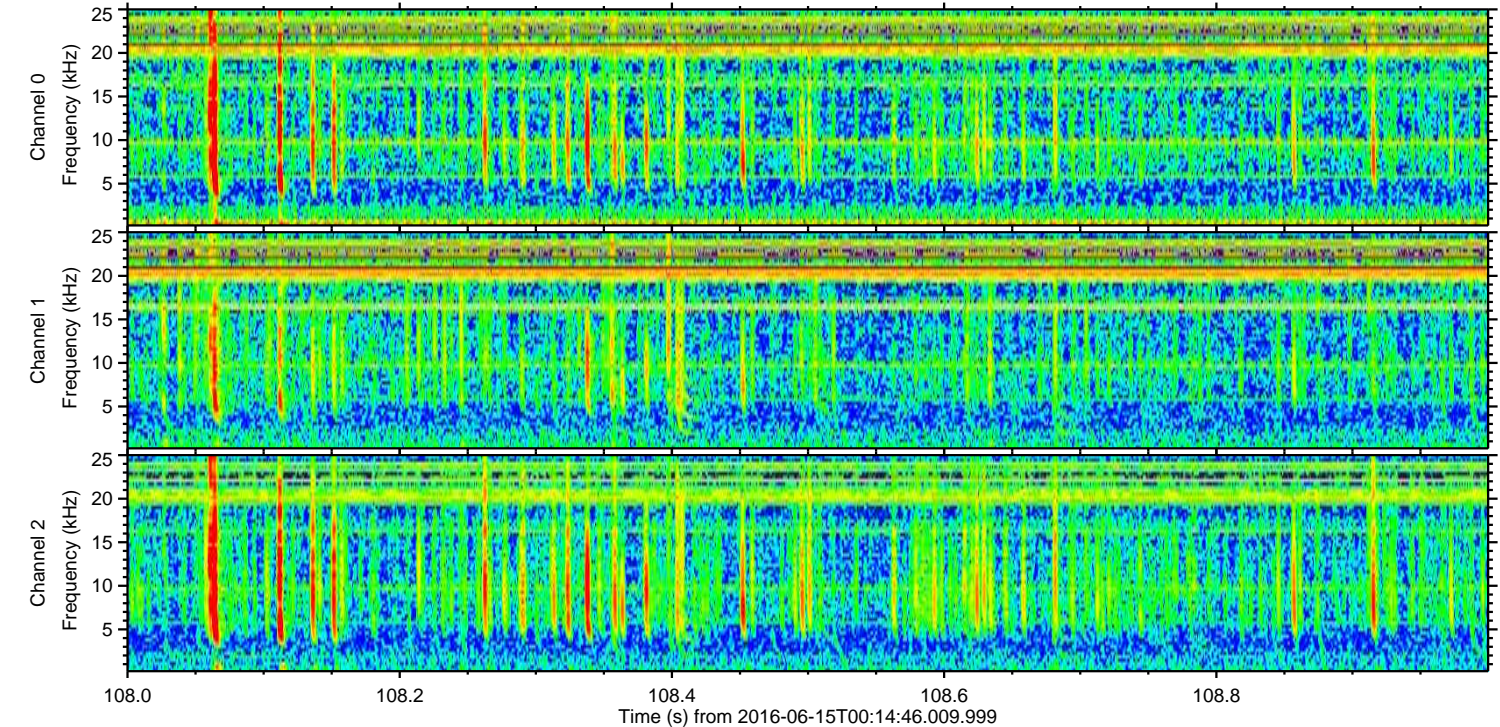
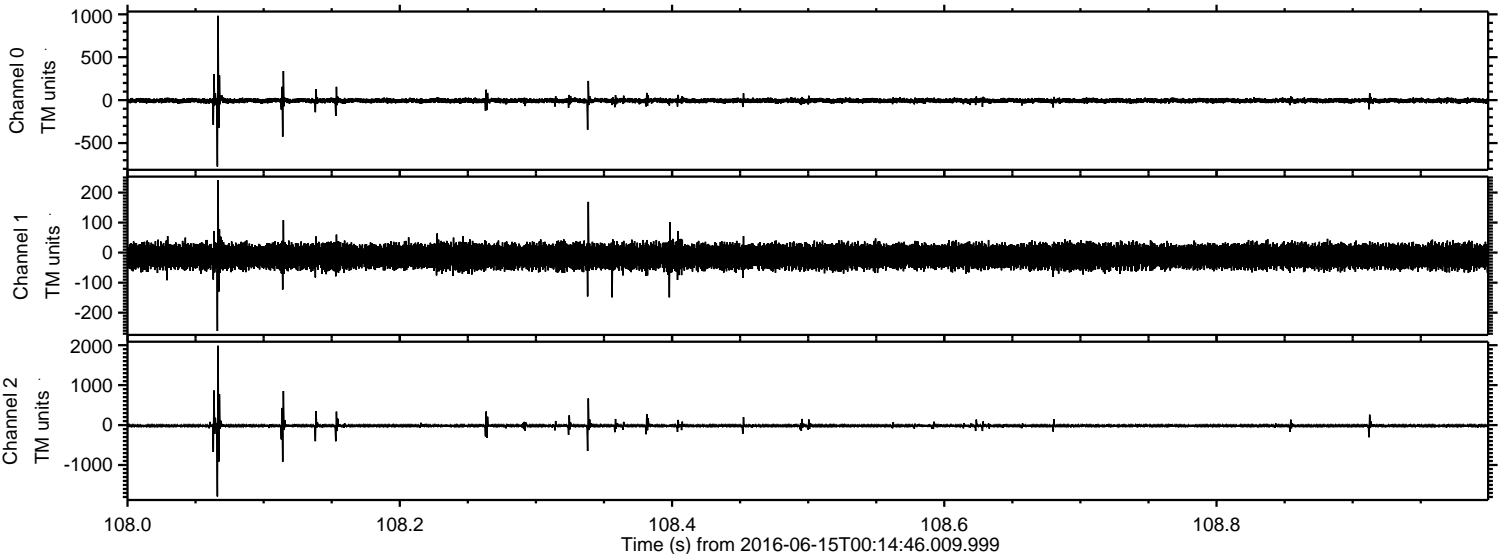

Processed Wed Jun 15 02:23:22 2016 by ELM ver.2012-10-06 from 001__elm20160615_001445__dat00.bin

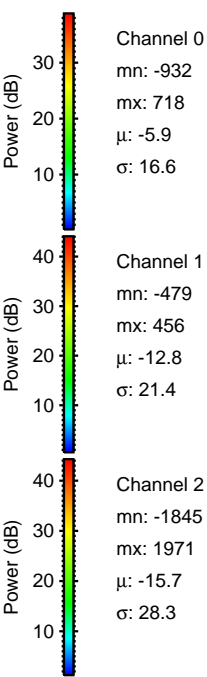
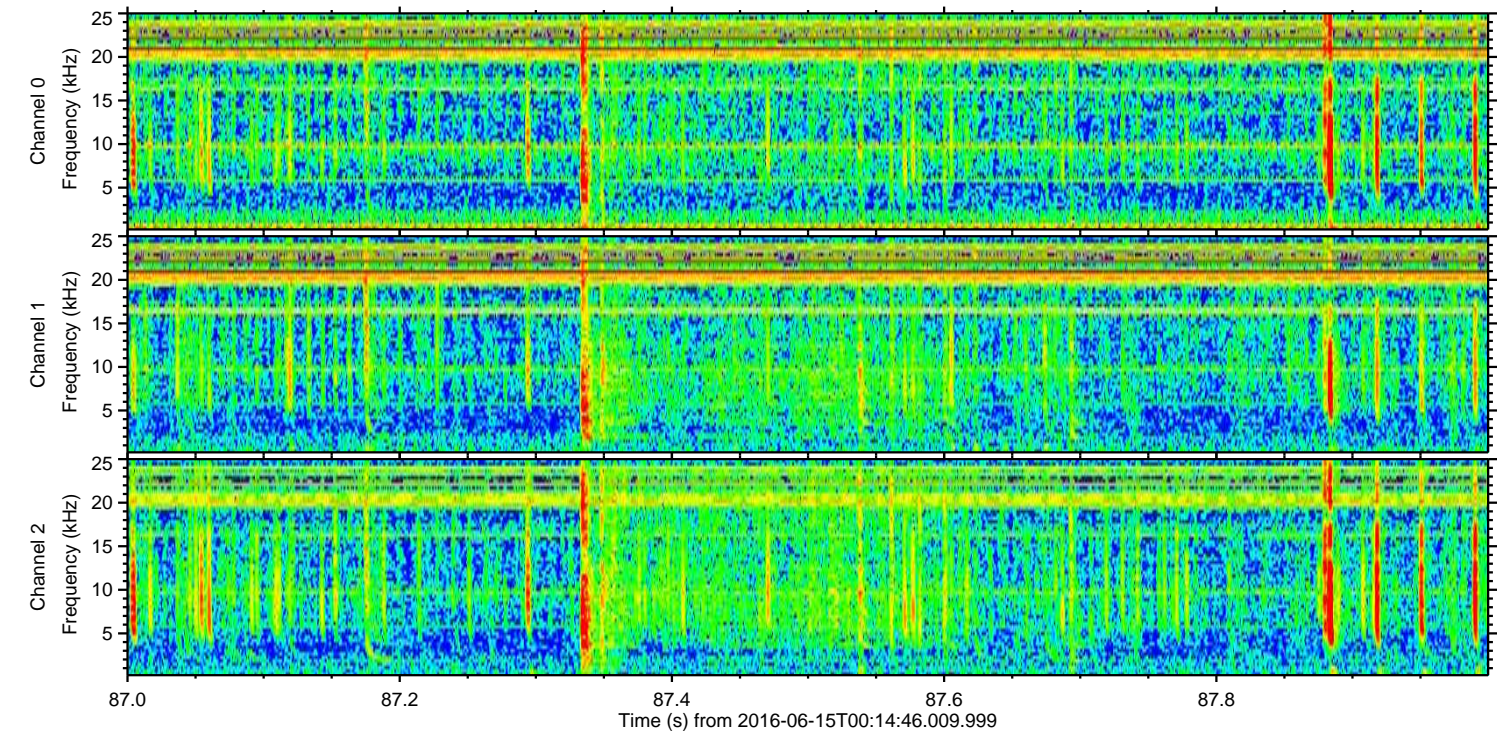
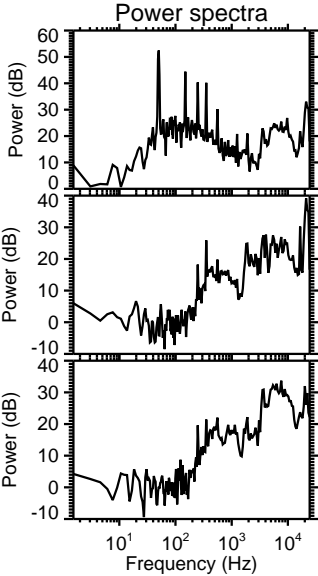
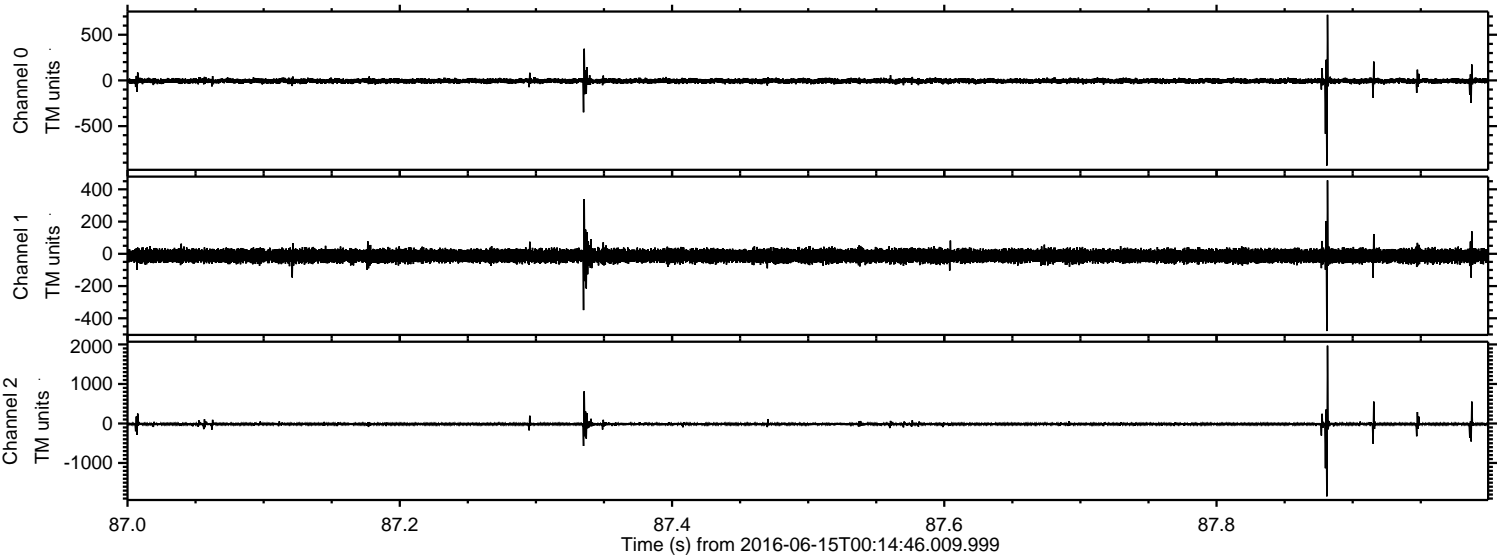

Processed Wed Jun 15 02:23:23 2016 by ELM ver.2012-10-06 from 001__elm20160615_001445__dat00.bin

