

ELMAVAN 3D WAVEFORMS (Measured data sampled at 50 kHz) 51000 packets of 144 samples from 2016-06-13T02:32:55.925.000.

Processed Mon Jun 13 04:41:06 2016 by ELM ver.2012-10-06 from 001\_\_elm20160613\_023254\_\_dat00.bin

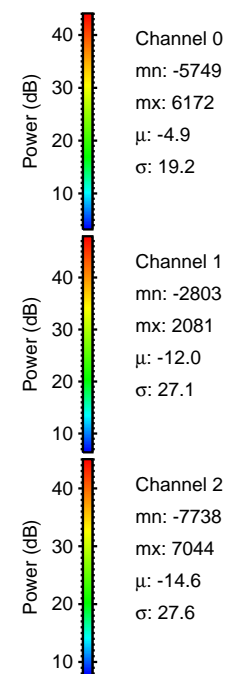

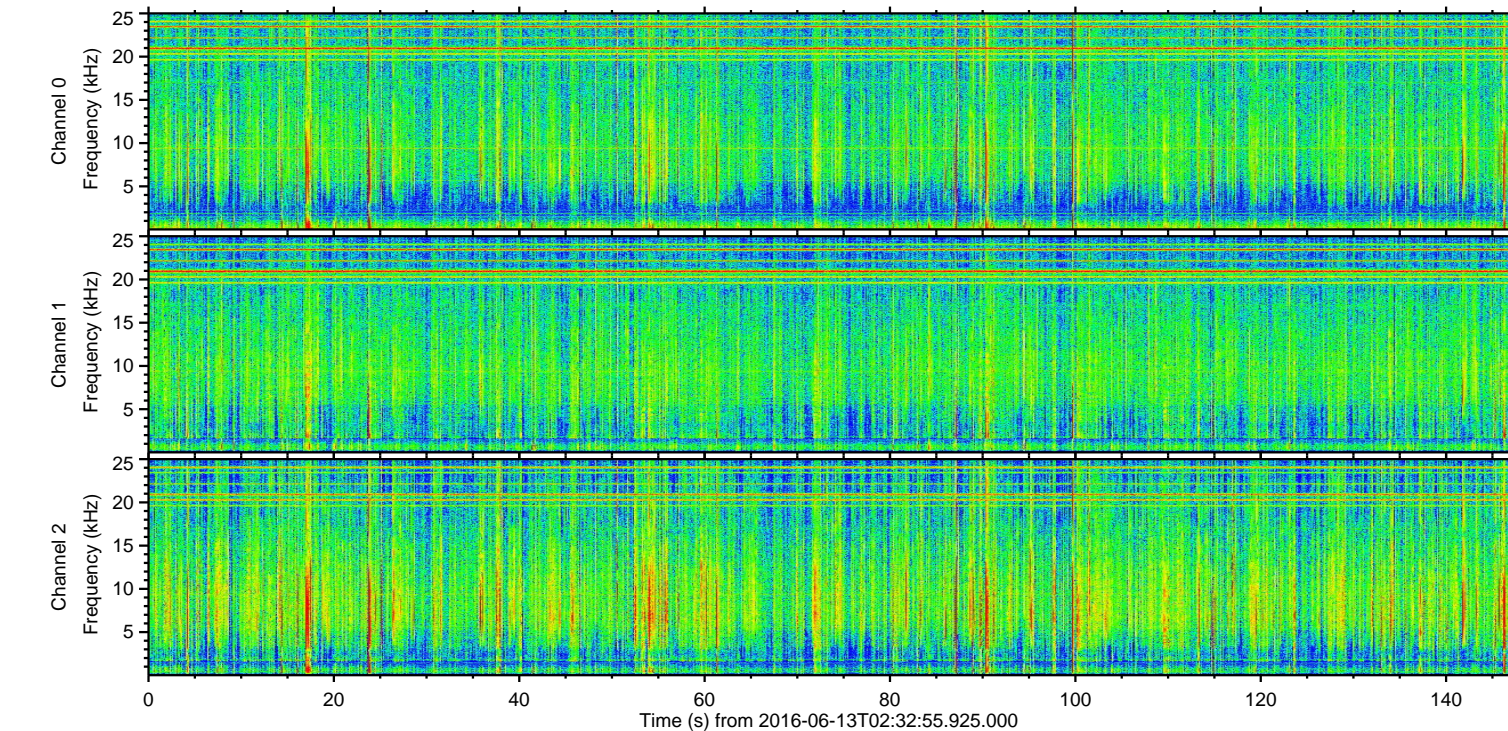
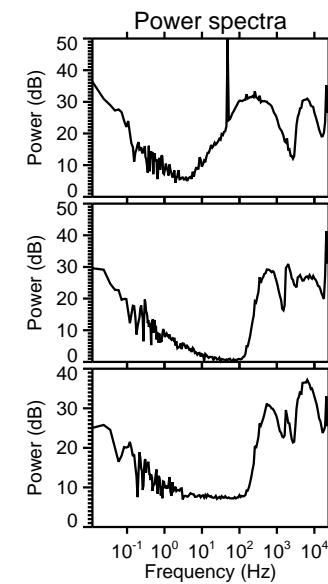
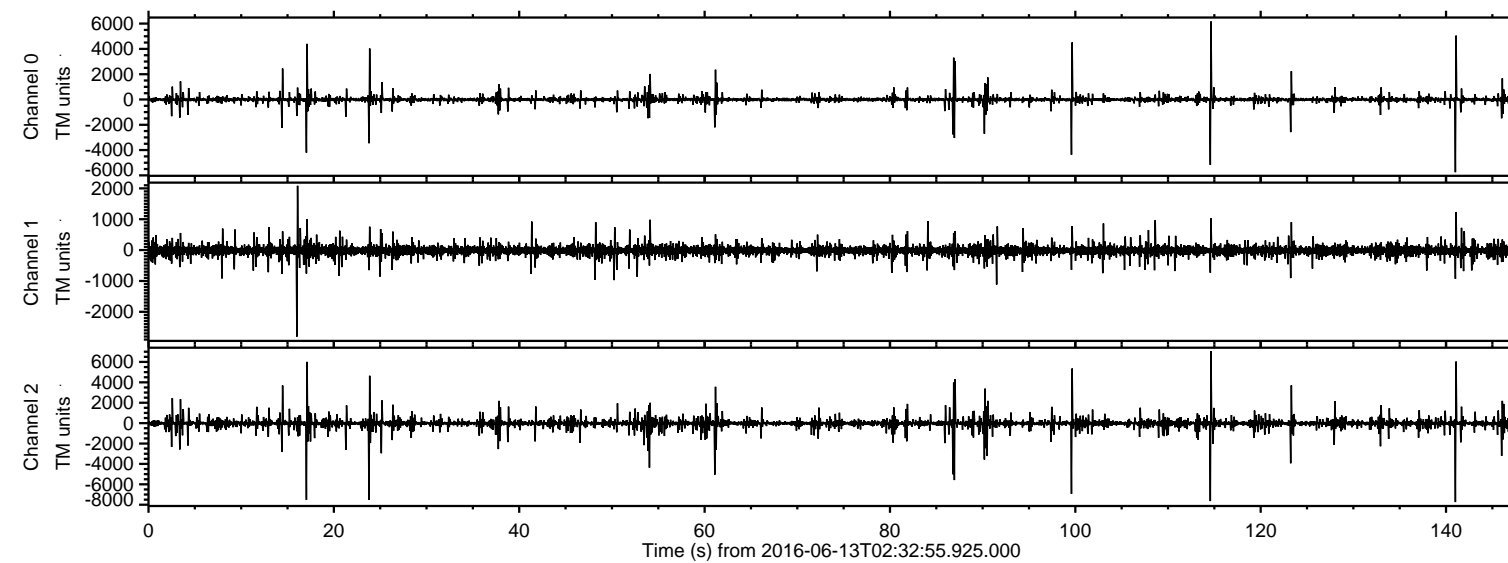

ELMAVAN 3D WAVEFORMS (Measured data sampled at 50 kHz) 51000 packets of 144 samples from 2016-06-13T02:32:55.925.000. Part 142/147

Processed Mon Jun 13 04:41:20 2016 by ELM ver.2012-10-06 from 001\_\_elm20160613\_023254\_\_dat00.bin

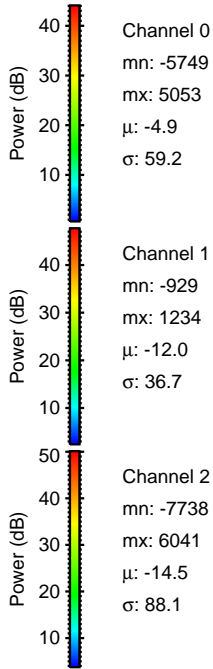
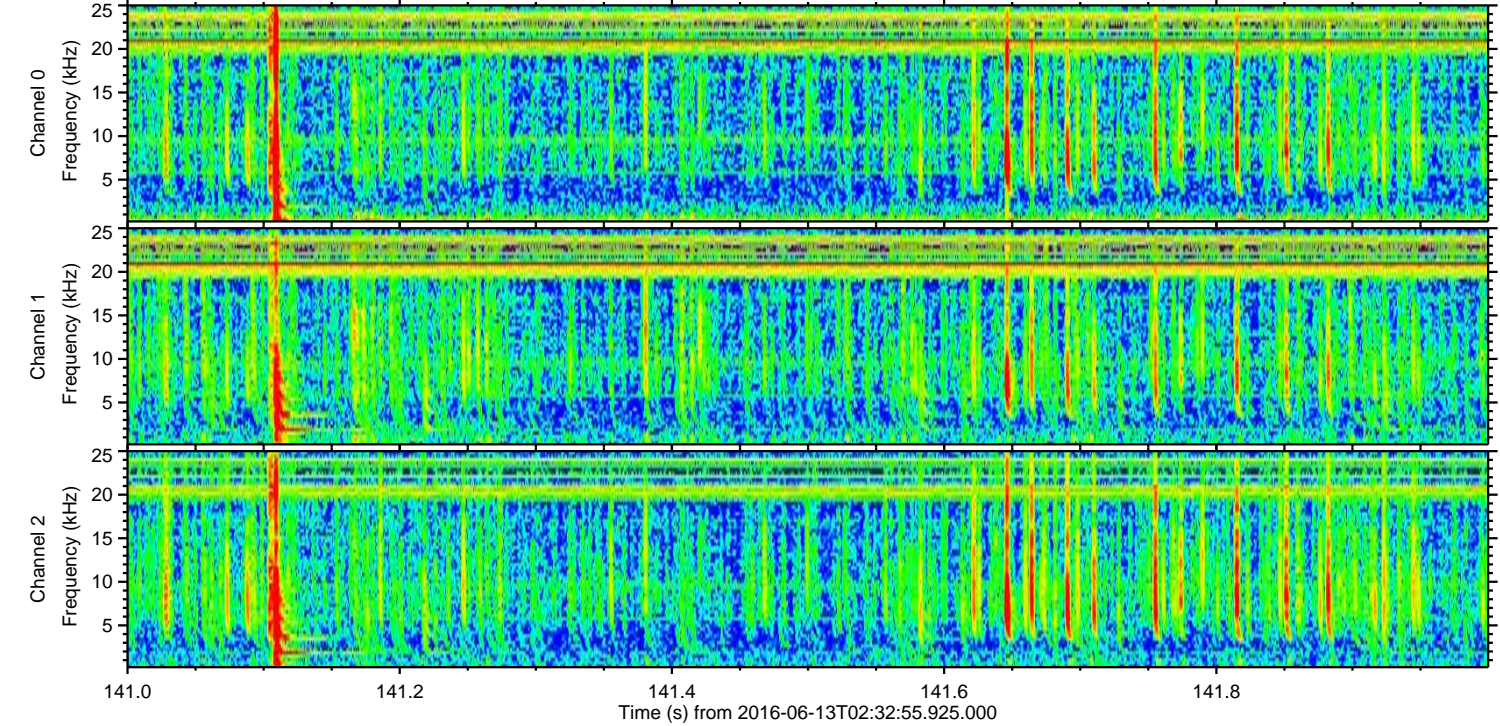
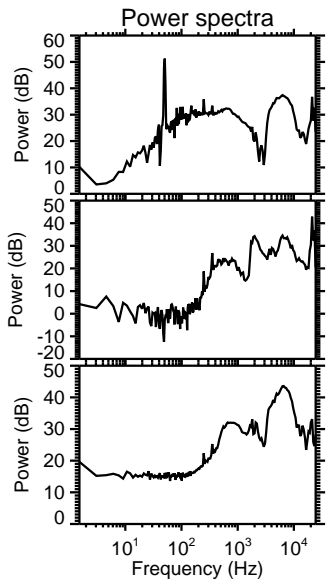
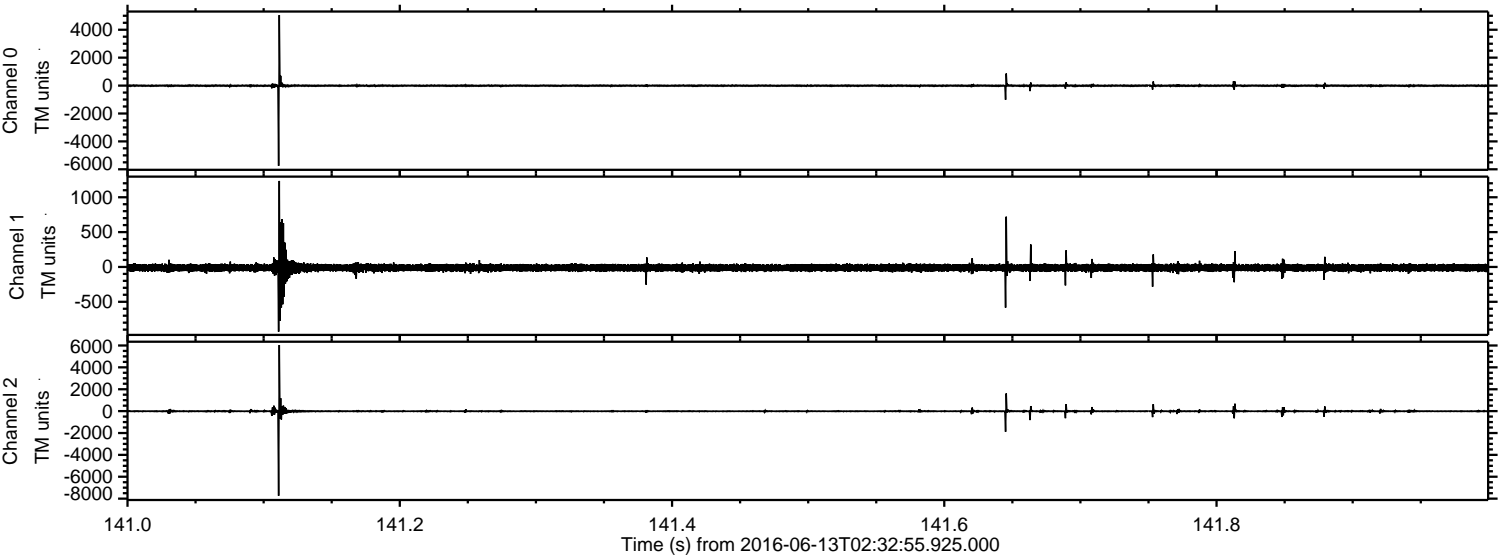



ELMAVAN 3D WAVEFORMS (Measured data sampled at 50 kHz) 51000 packets of 144 samples from 2016-06-13T02:32:55.925.000. Part 115/147

Processed Mon Jun 13 04:41:21 2016 by ELM ver.2012-10-06 from 001\_\_elm20160613\_023254\_\_dat00.bin

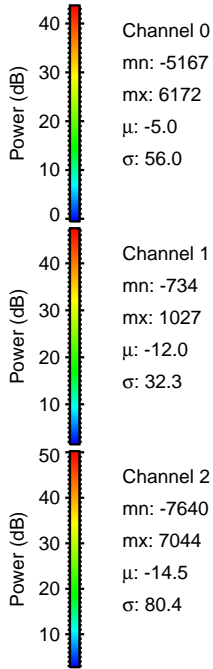
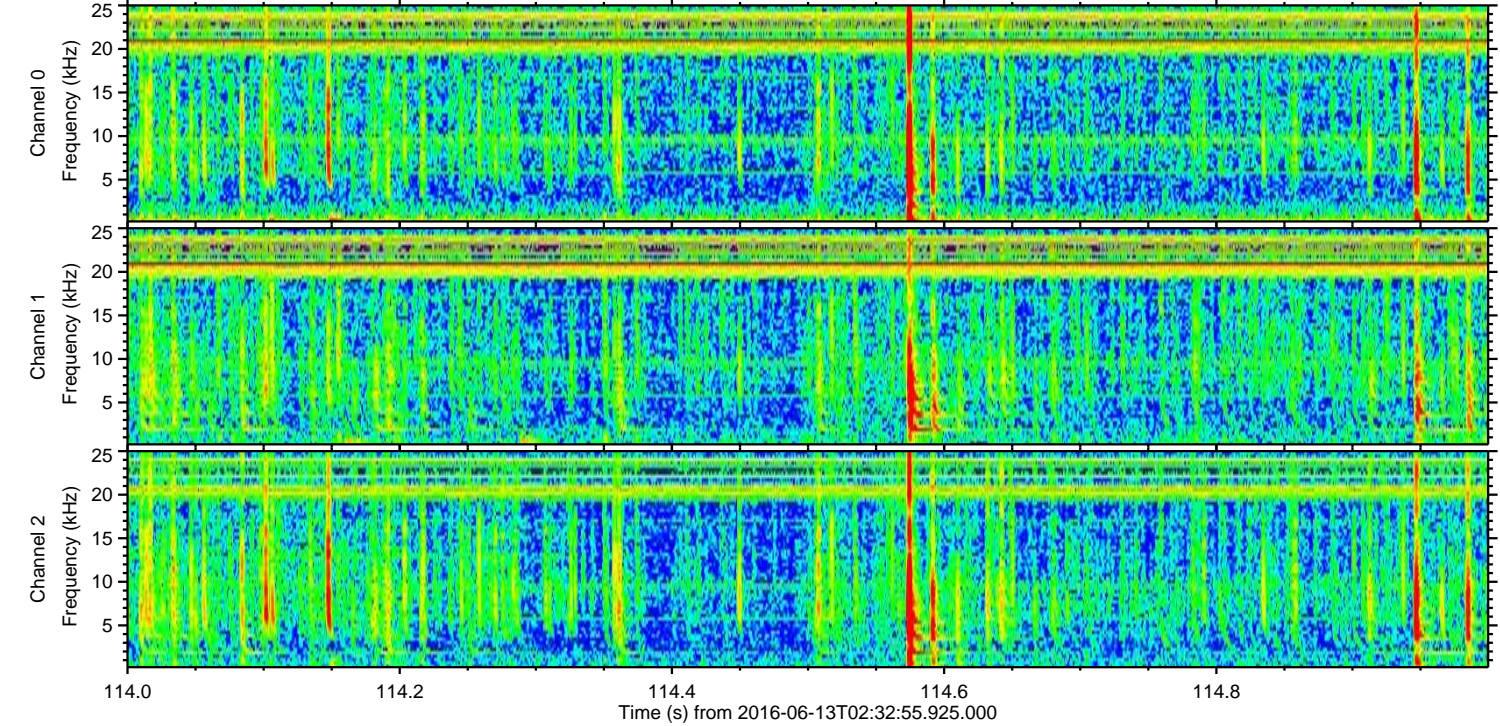
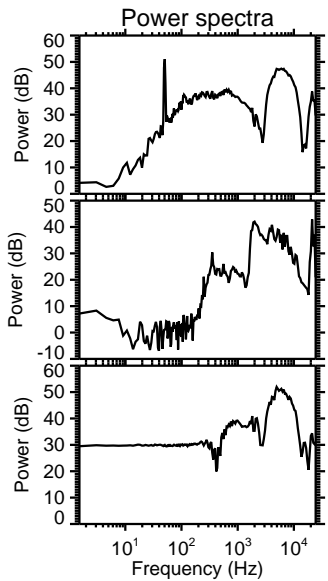
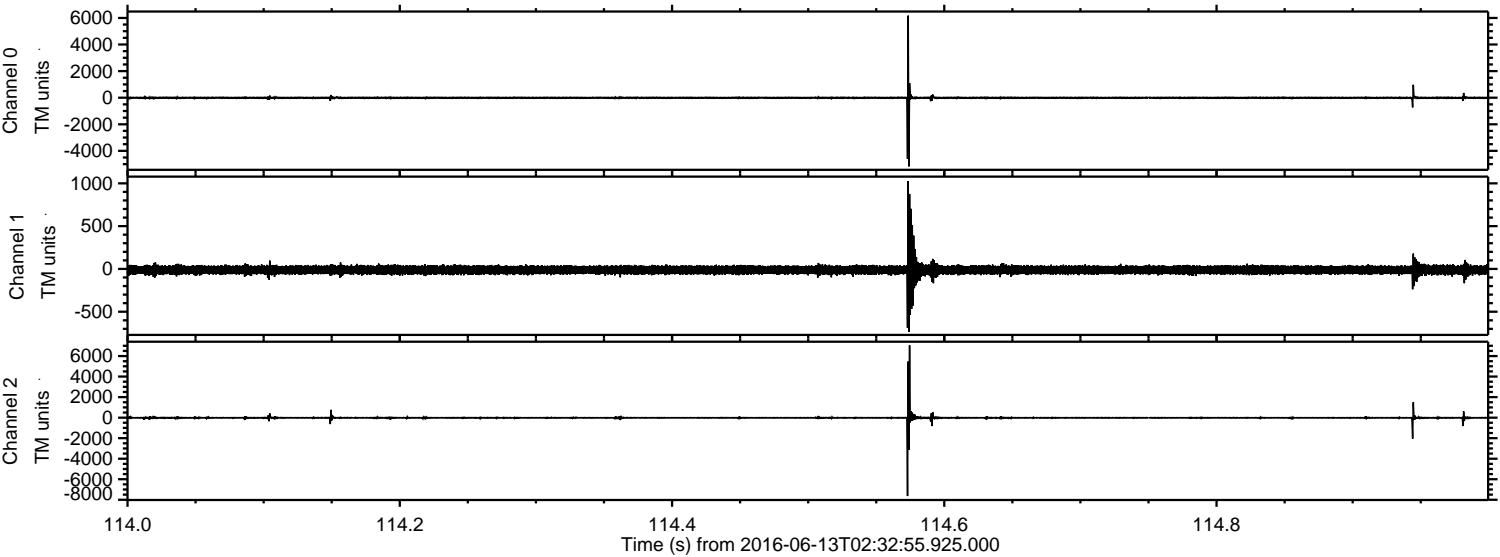

Channel 0  
mn: -5167  
mx: 6172  
 $\mu$ : -5.0  
 $\sigma$ : 56.0

Channel 1  
mn: -734  
mx: 1027  
 $\mu$ : -12.0  
 $\sigma$ : 32.3

Channel 2  
mn: -7640  
mx: 7044  
 $\mu$ : -14.5  
 $\sigma$ : 80.4



ELMAVAN 3D WAVEFORMS (Measured data sampled at 50 kHz) 51000 packets of 144 samples from 2016-06-13T02:32:55.925.000. Part 18/147

Processed Mon Jun 13 04:41:22 2016 by ELM ver.2012-10-06 from 001\_\_elm20160613\_023254\_\_dat00.bin

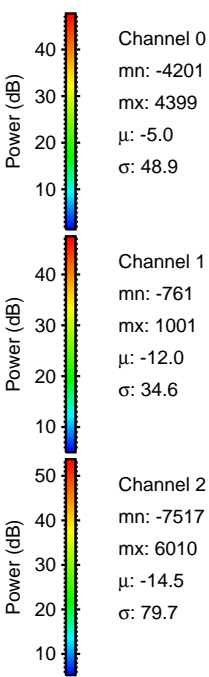
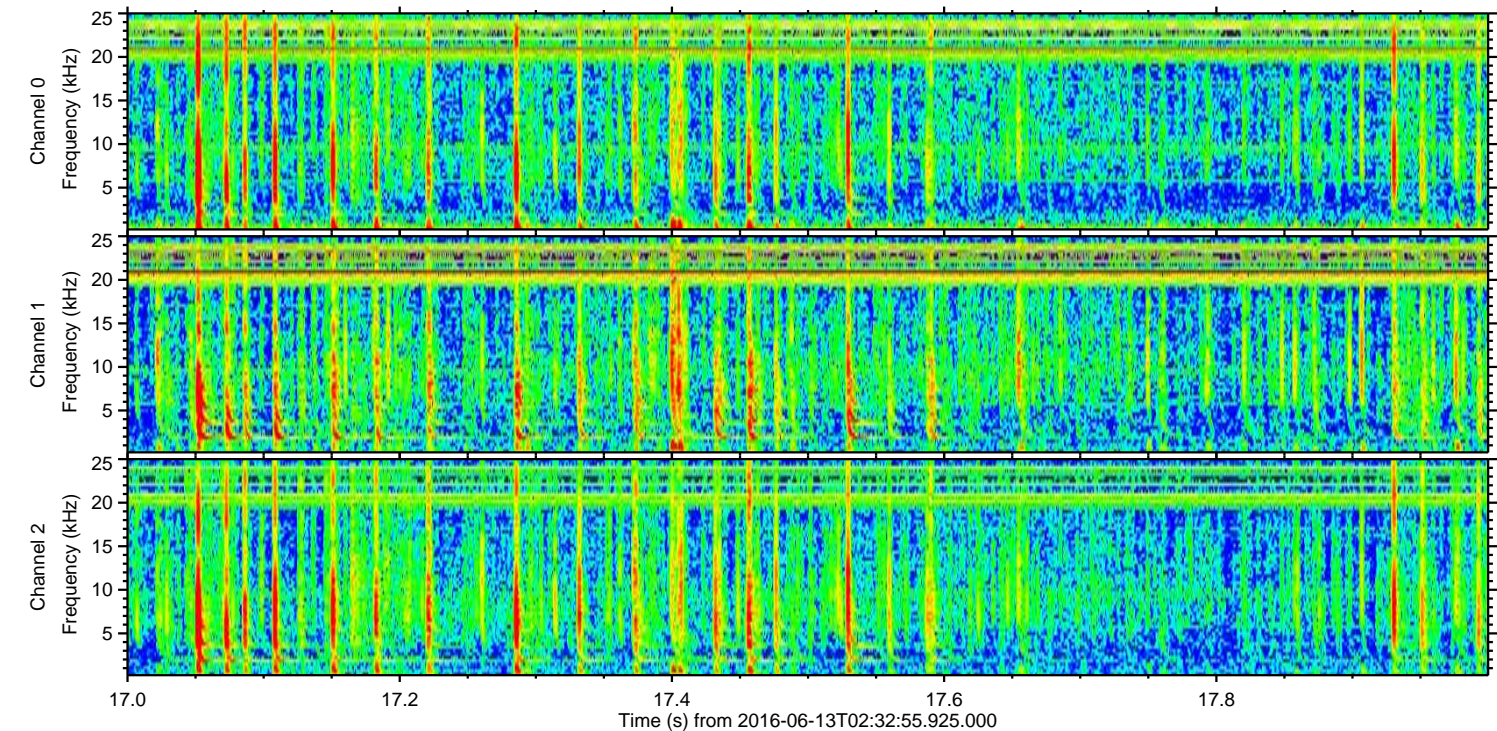
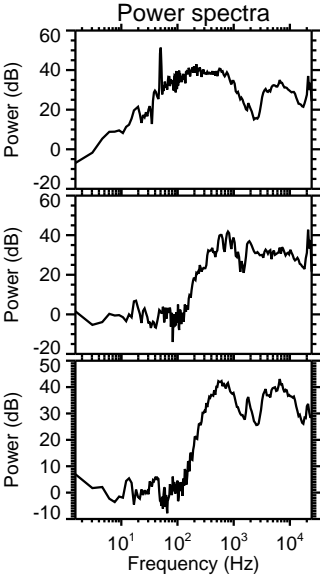
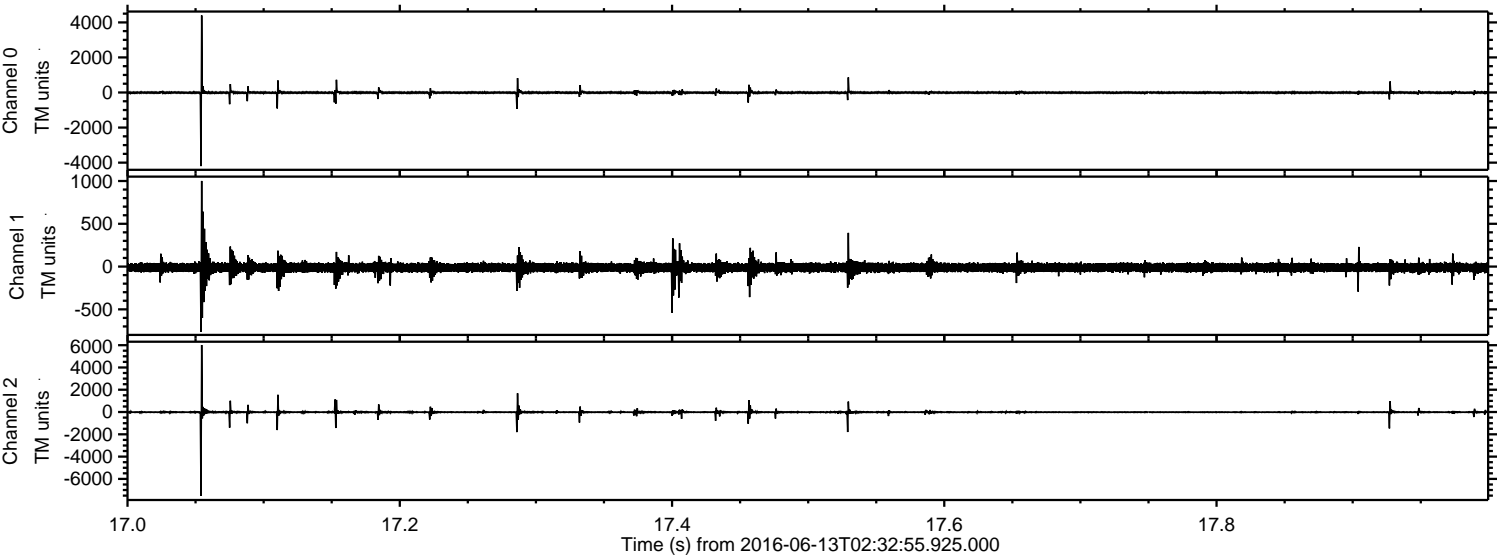



Processed Mon Jun 13 04:41:23 2016 by ELM ver.2012-10-06 from 001\_\_elm20160613\_023254\_\_dat00.bin

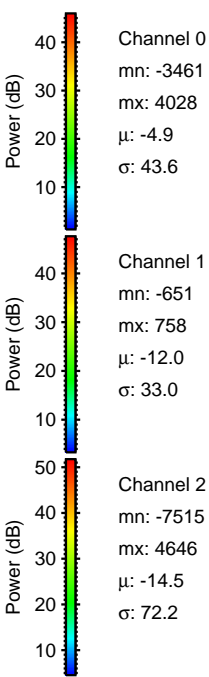
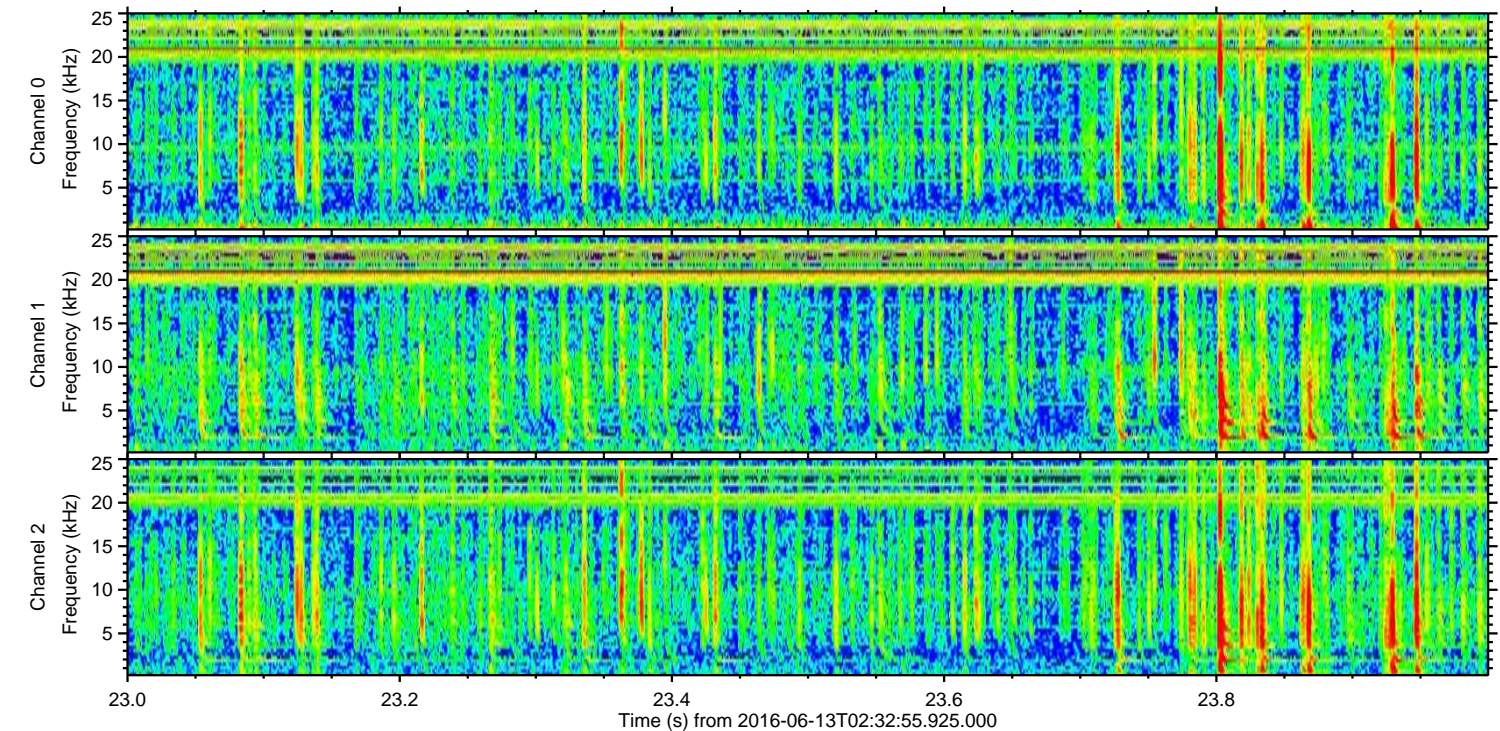
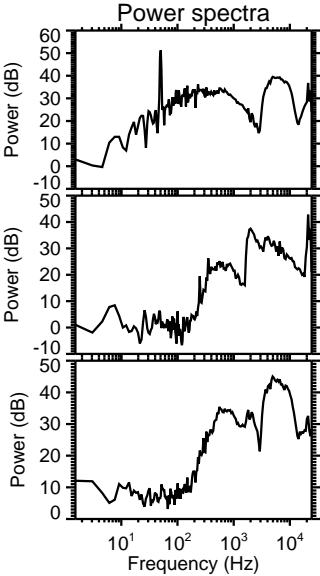
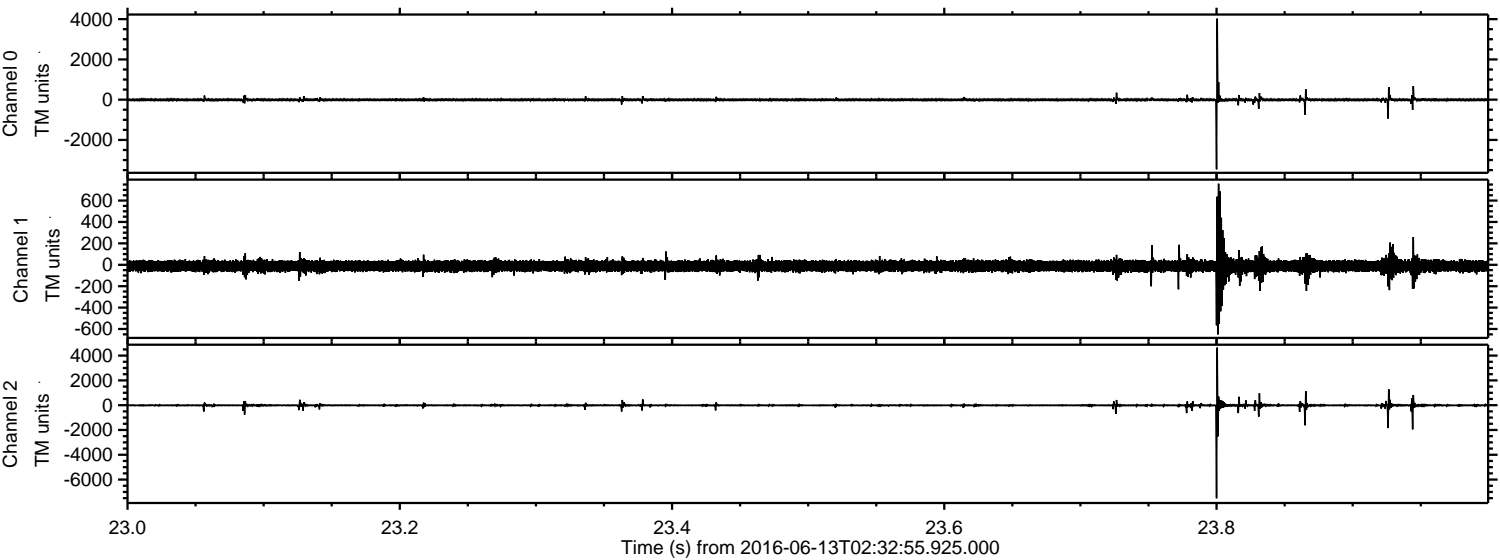



ELMAVAN 3D WAVEFORMS (Measured data sampled at 50 kHz) 51000 packets of 144 samples from 2016-06-13T02:32:55.925.000. Part 100/147

Processed Mon Jun 13 04:41:24 2016 by ELM ver.2012-10-06 from 001\_\_elm20160613\_023254\_\_dat00.bin

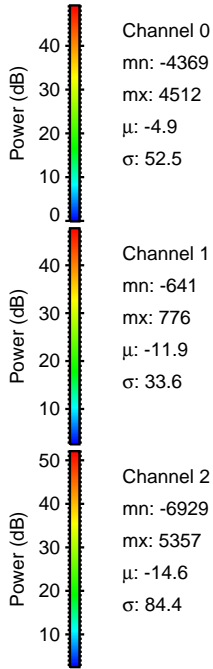
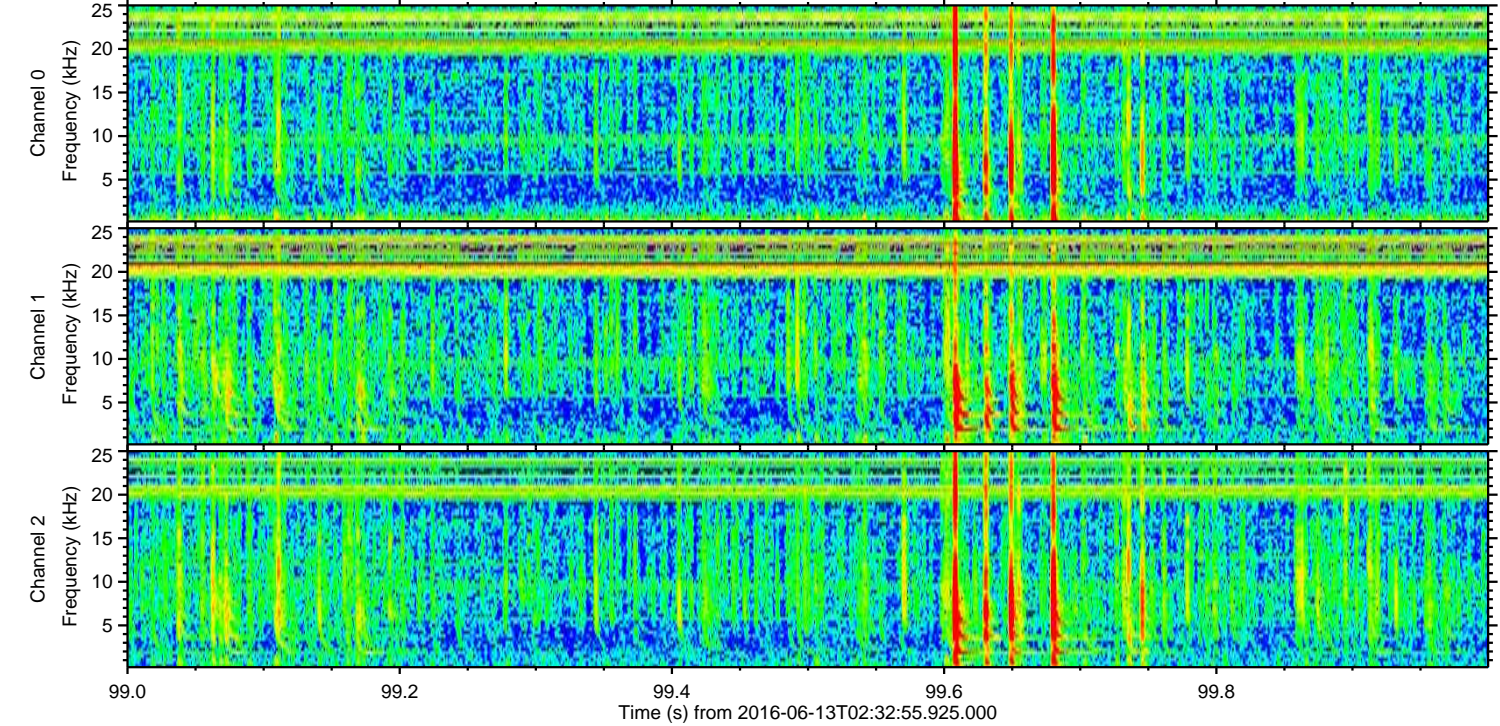
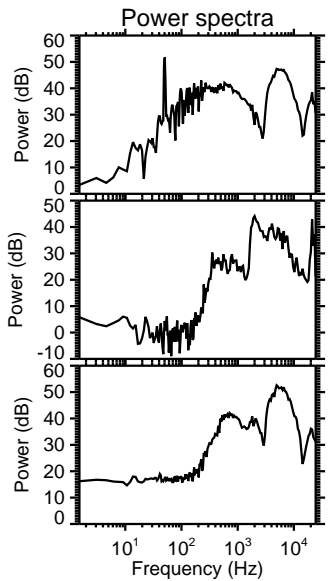
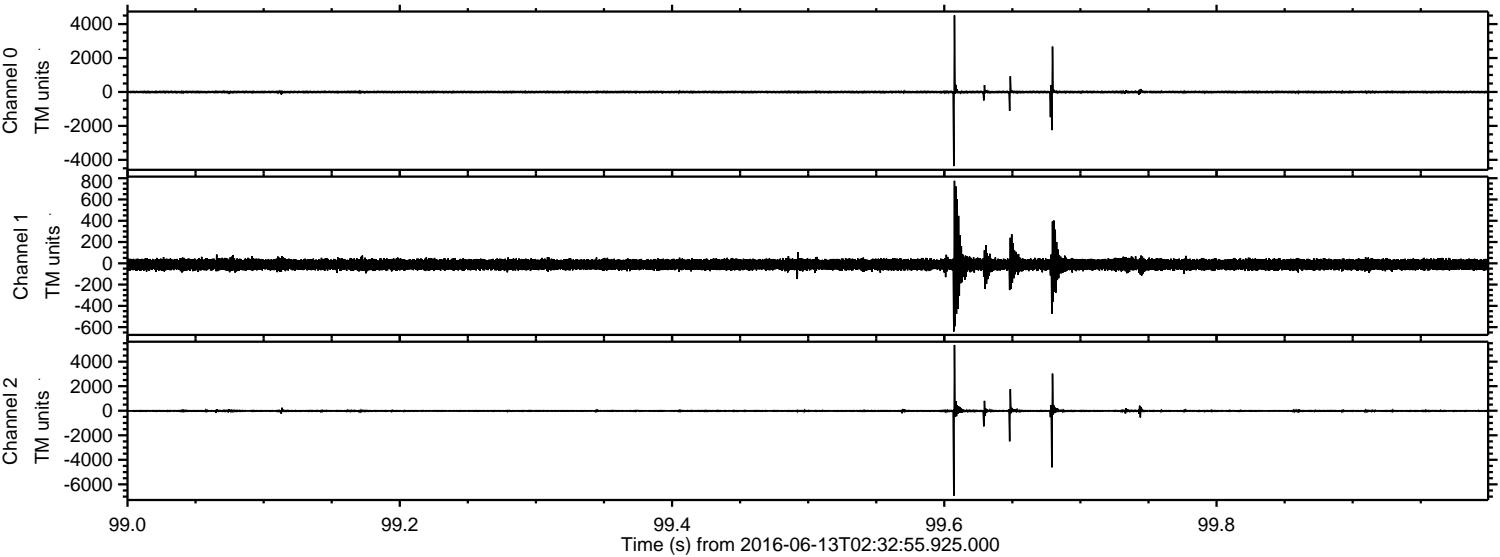

Channel 0  
mn: -4369  
mx: 4512  
 $\mu$ : -4.9  
 $\sigma$ : 52.5

Channel 1  
mn: -641  
mx: 776  
 $\mu$ : -11.9  
 $\sigma$ : 33.6

Channel 2  
mn: -6929  
mx: 5357  
 $\mu$ : -14.6  
 $\sigma$ : 84.4



Processed Mon Jun 13 04:41:25 2016 by ELM ver.2012-10-06 from 001\_\_elm20160613\_023254\_\_dat00.bin

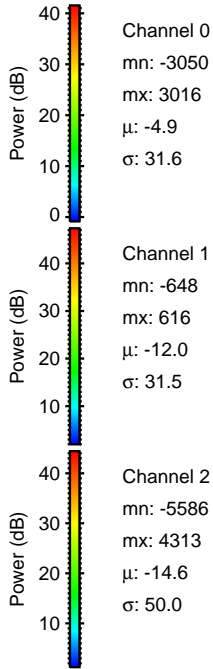
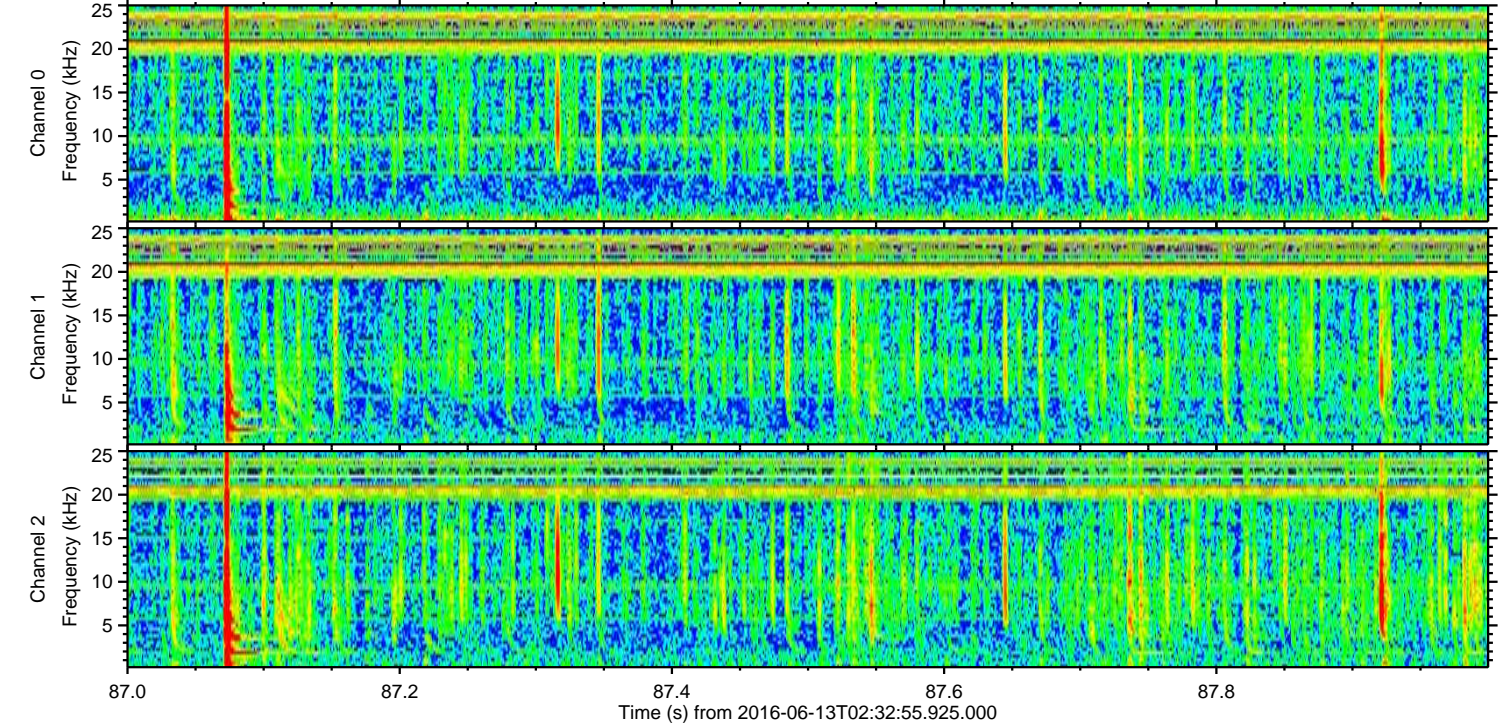
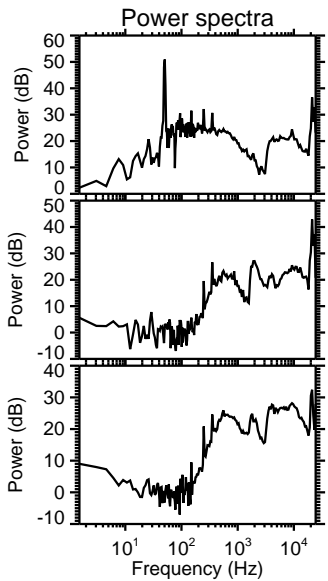
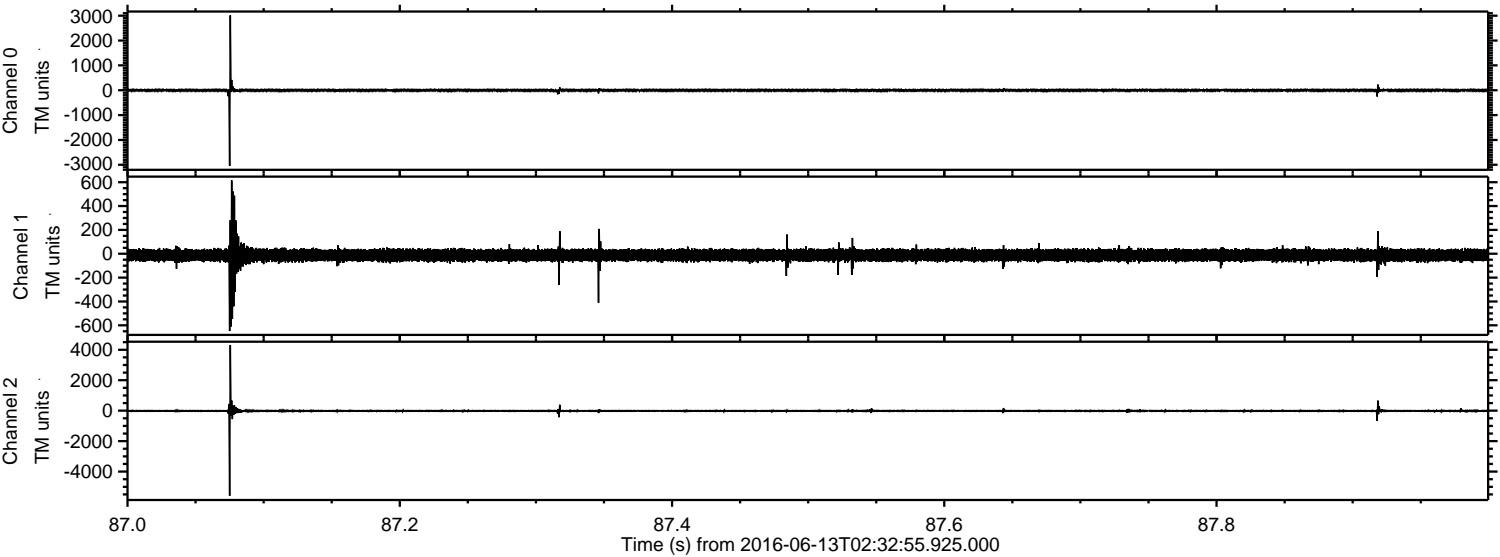



Processed Mon Jun 13 04:41:26 2016 by ELM ver.2012-10-06 from 001\_\_elm20160613\_023254\_\_dat00.bin

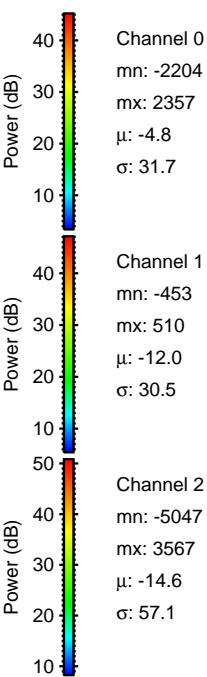
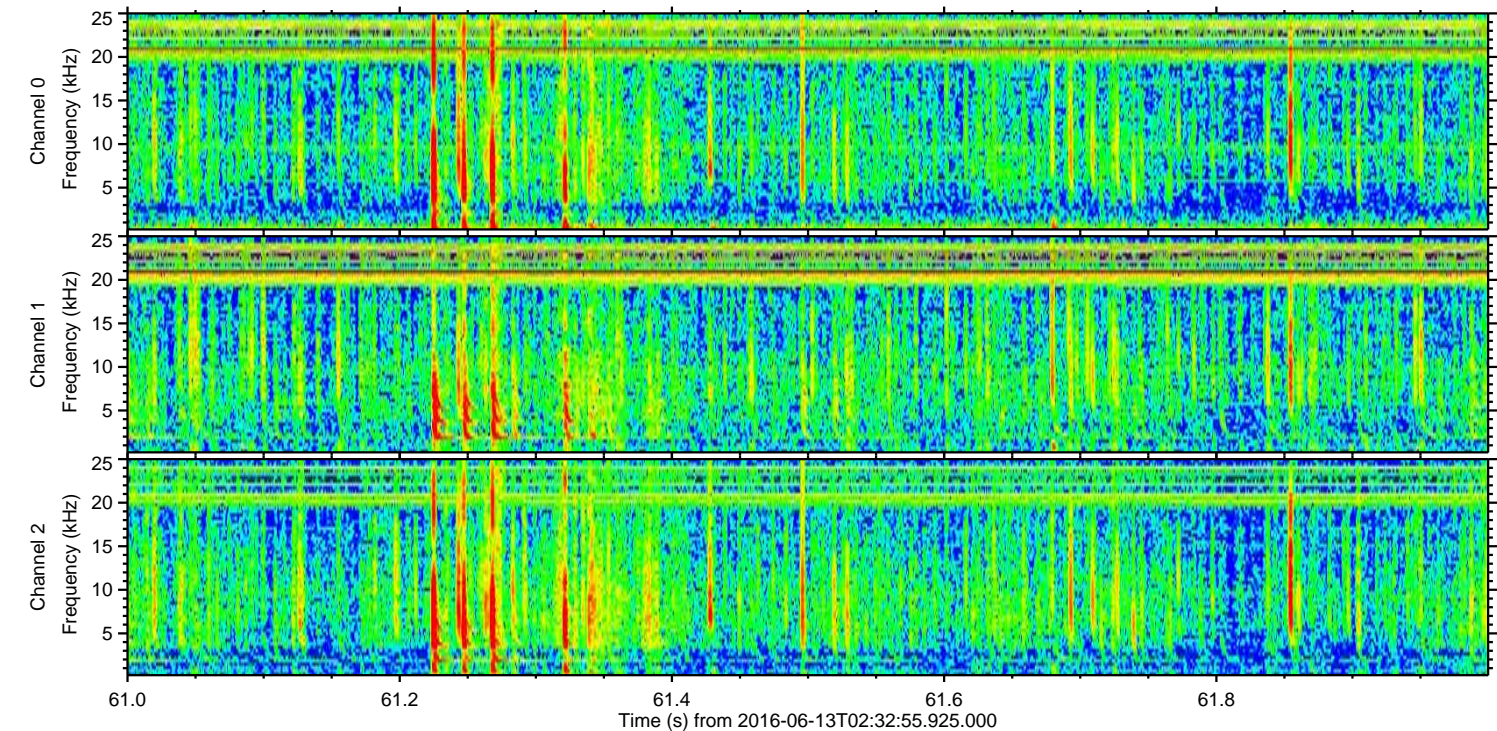
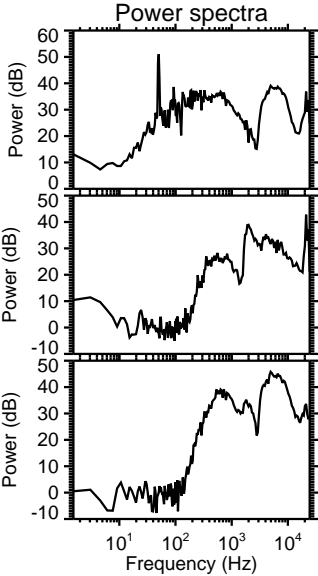
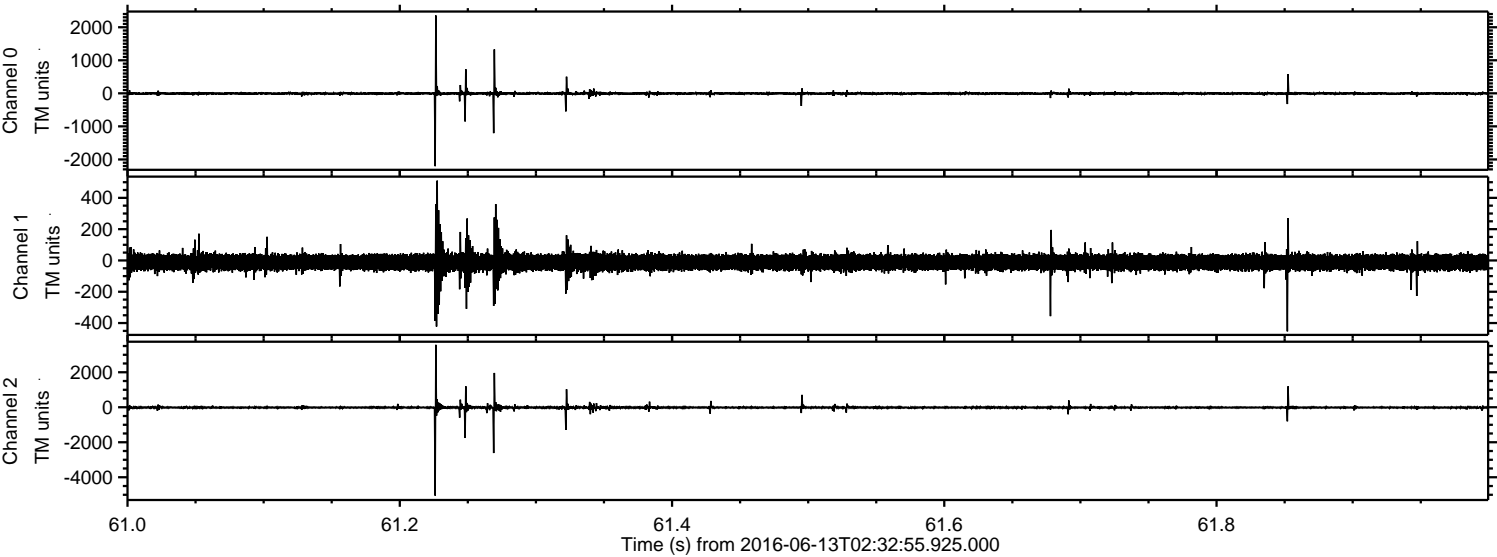

Channel 0  
mn: -2204  
mx: 2357  
 $\mu$ : -4.8  
 $\sigma$ : 31.7

Channel 1  
mn: -453  
mx: 510  
 $\mu$ : -12.0  
 $\sigma$ : 30.5

Channel 2  
mn: -5047  
mx: 3567  
 $\mu$ : -14.6  
 $\sigma$ : 57.1



ELMAVAN 3D WAVEFORMS (Measured data sampled at 50 kHz) 51000 packets of 144 samples from 2016-06-13T02:32:55.925.000. Part 87/147

Processed Mon Jun 13 04:41:27 2016 by ELM ver.2012-10-06 from 001\_\_elm20160613\_023254\_\_dat00.bin

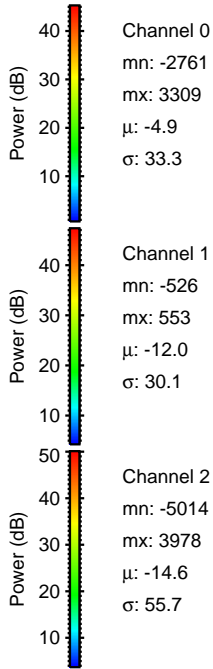
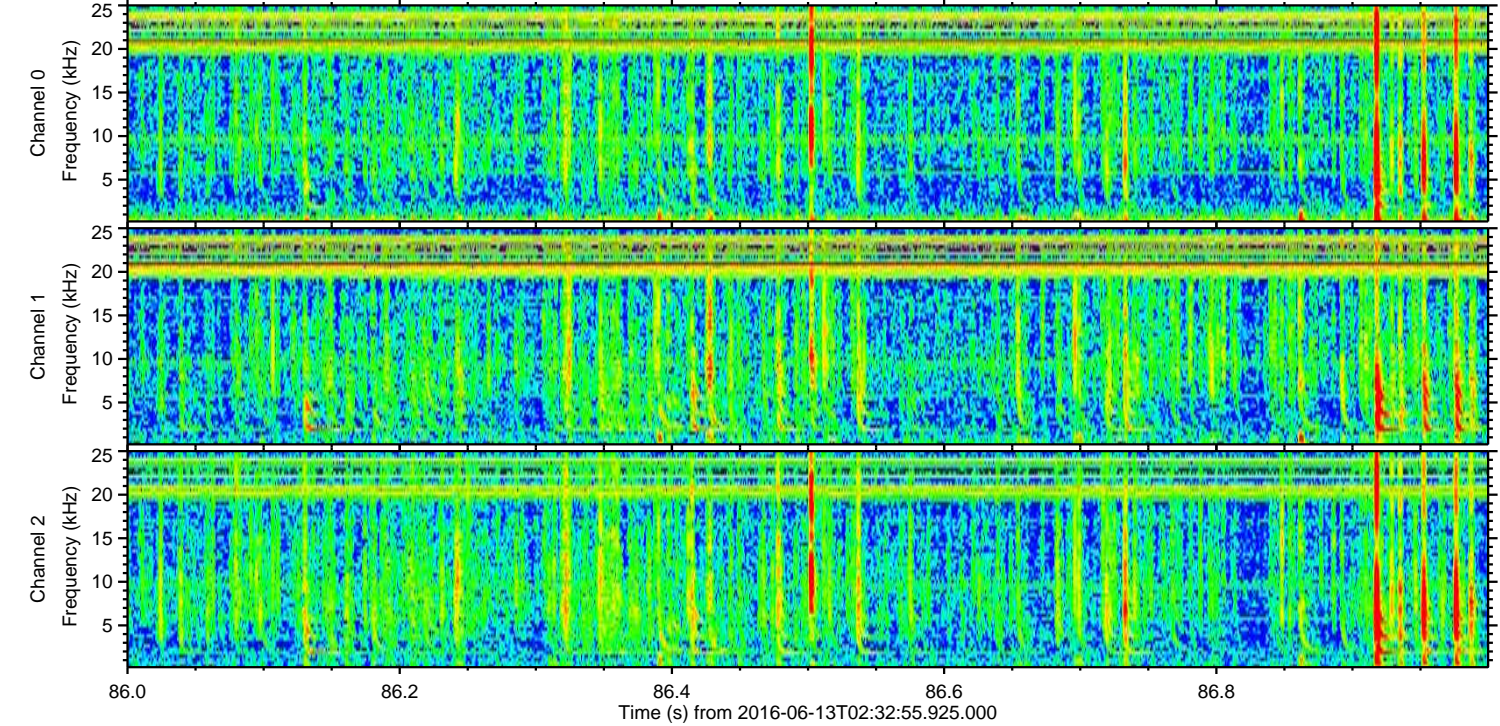
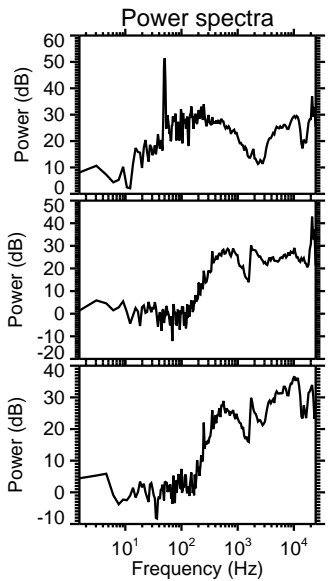
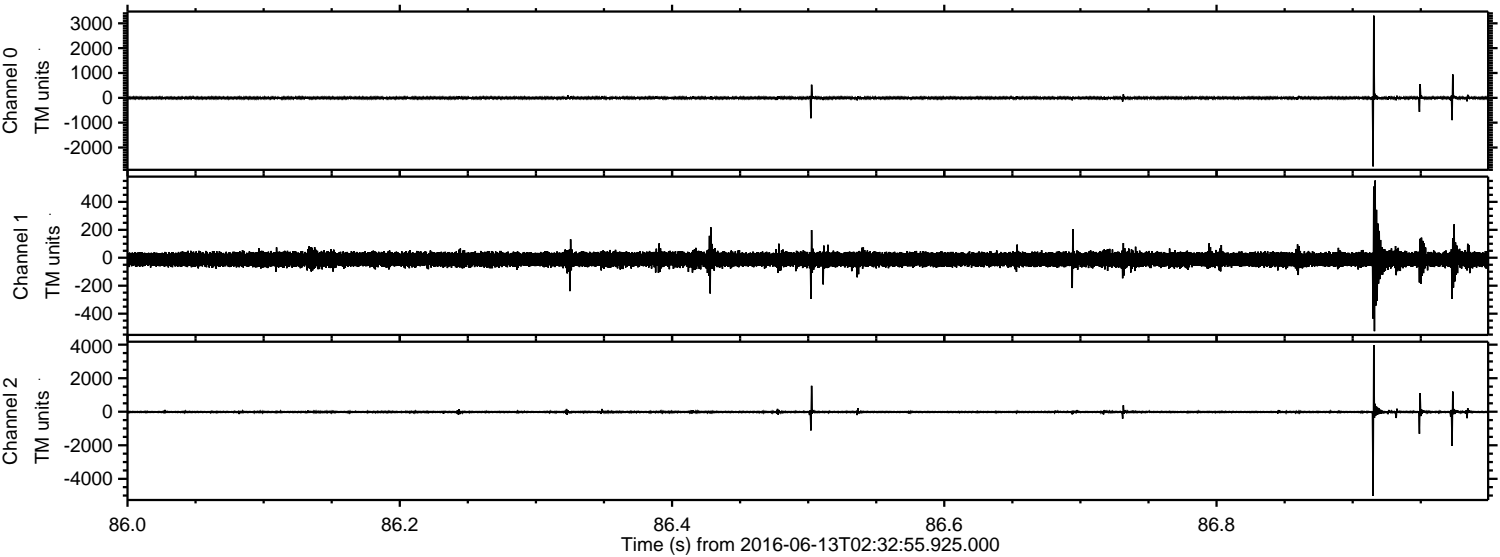



Processed Mon Jun 13 04:41:29 2016 by ELM ver.2012-10-06 from 001\_\_elm20160613\_023254\_\_dat00.bin

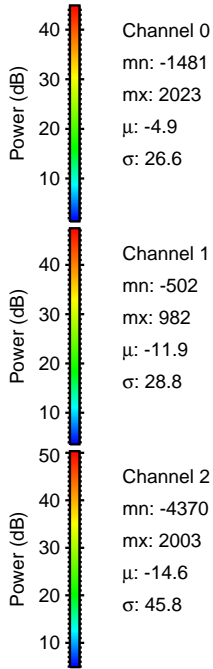
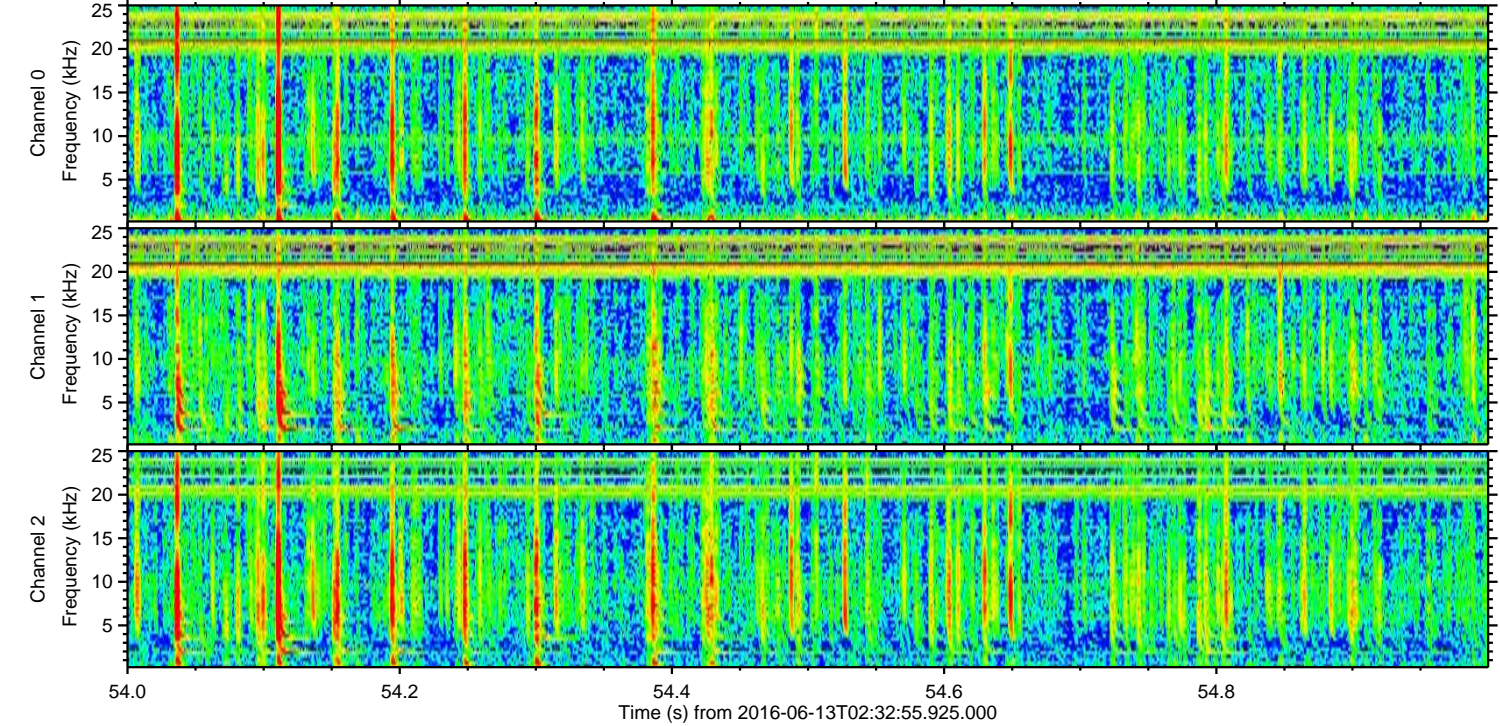
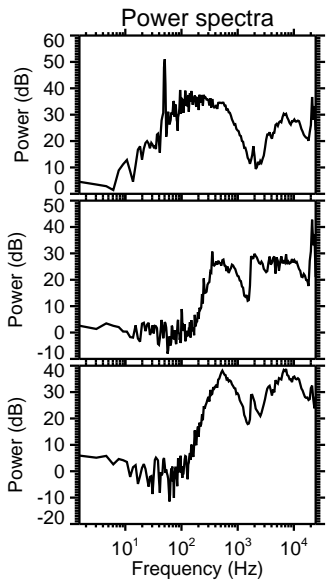
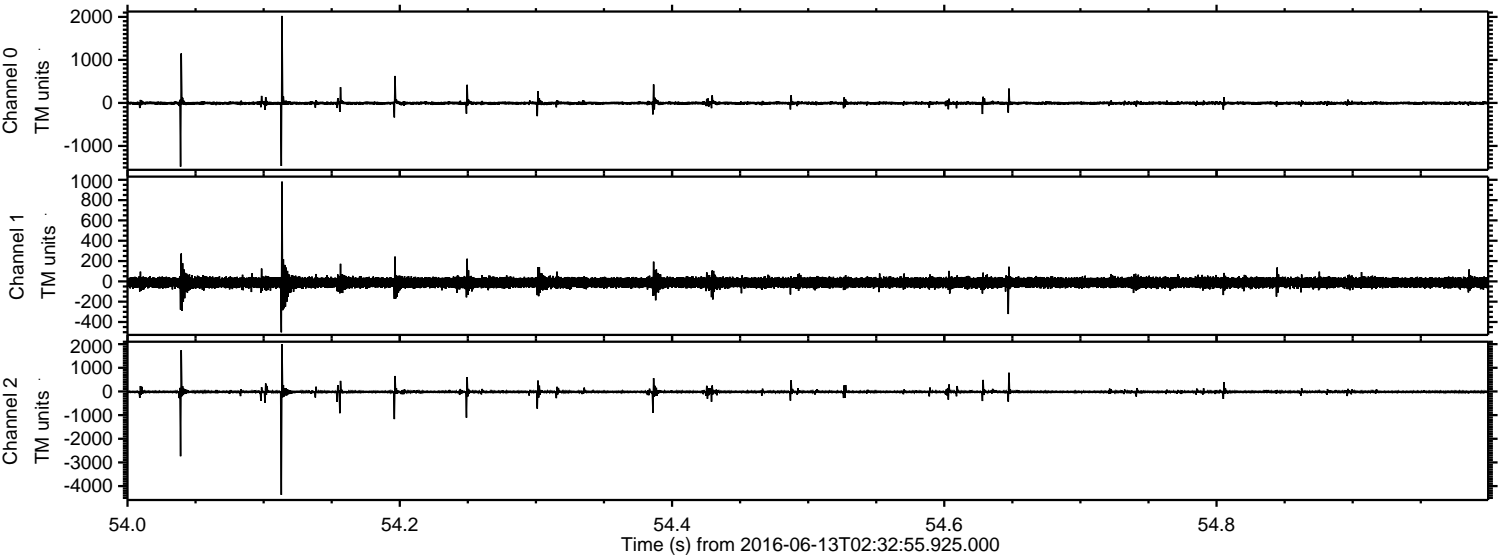



Processed Mon Jun 13 04:41:30 2016 by ELM ver.2012-10-06 from 001\_\_elm20160613\_023254\_\_dat00.bin

