

ELMAVAN 3D WAVEFORMS (Measured data sampled at 50 kHz) 51000 packets of 144 samples from 2016-06-12T21:02:42.668.999.

Processed Sun Jun 12 23:10:56 2016 by ELM ver.2012-10-06 from 001__elm20160612_210241__dat00.bin

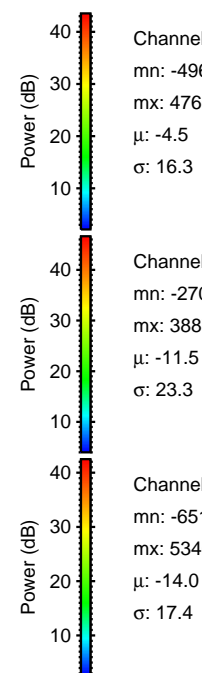
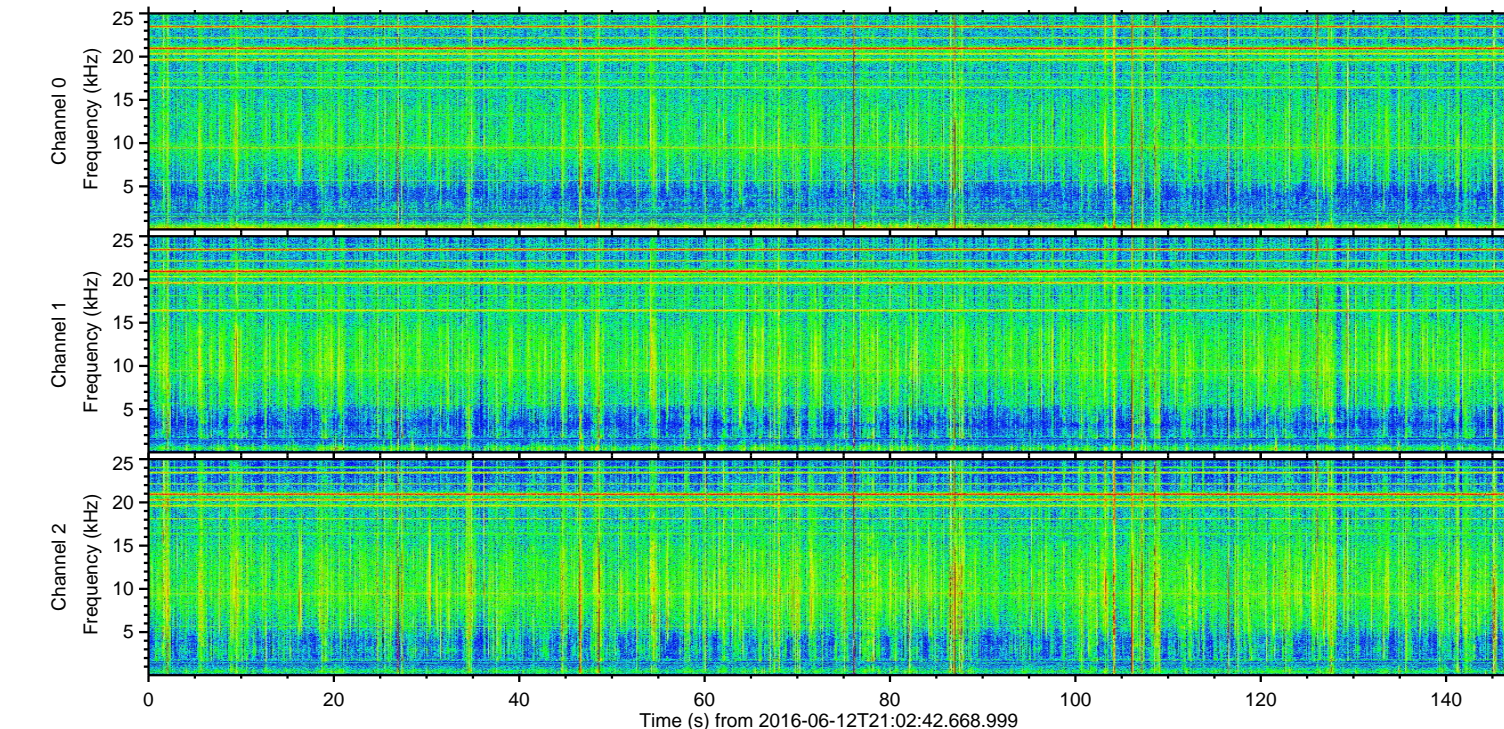
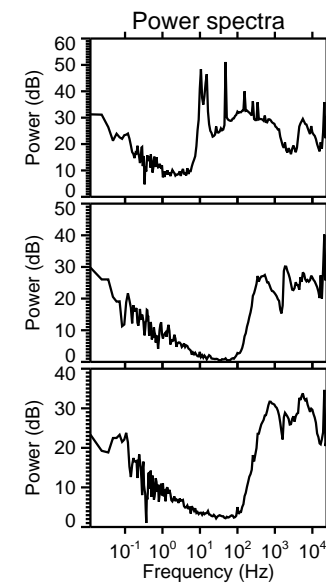
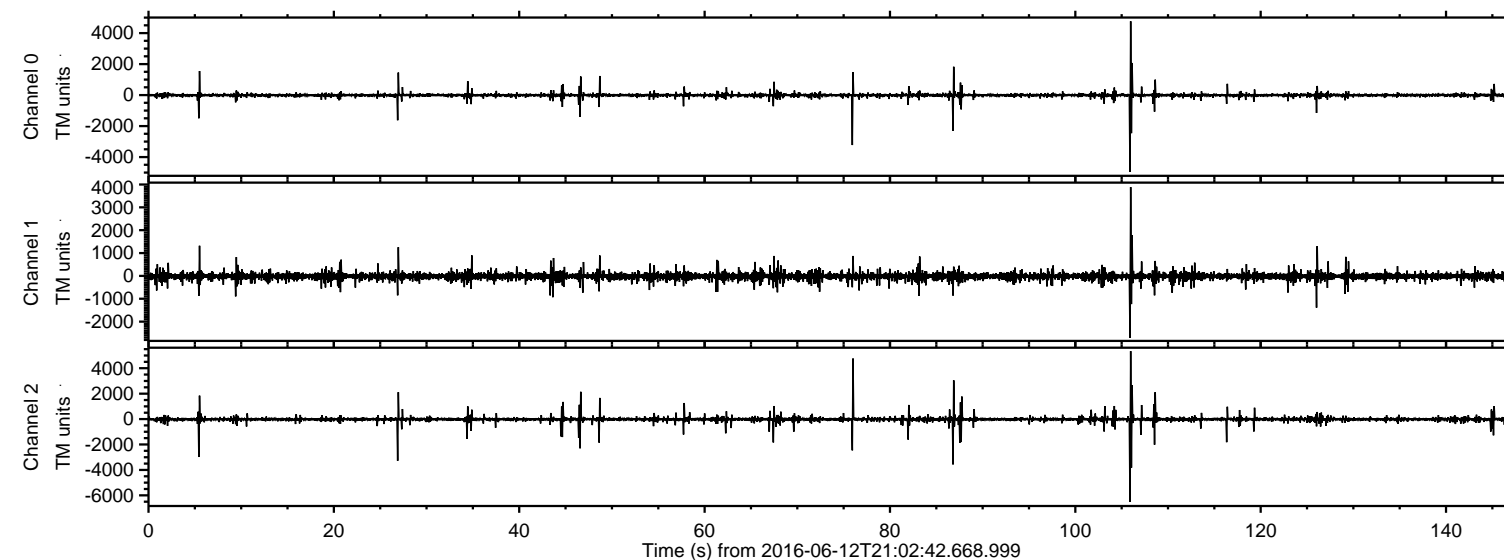

ELMAVAN 3D WAVEFORMS (Measured data sampled at 50 kHz) 51000 packets of 144 samples from 2016-06-12T21:02:42.668.999. Part 107/147

Processed Sun Jun 12 23:11:08 2016 by ELM ver.2012-10-06 from 001__elm20160612_210241__dat00.bin

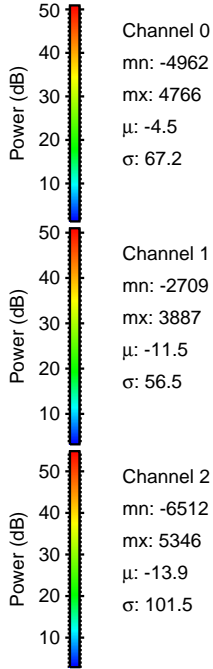
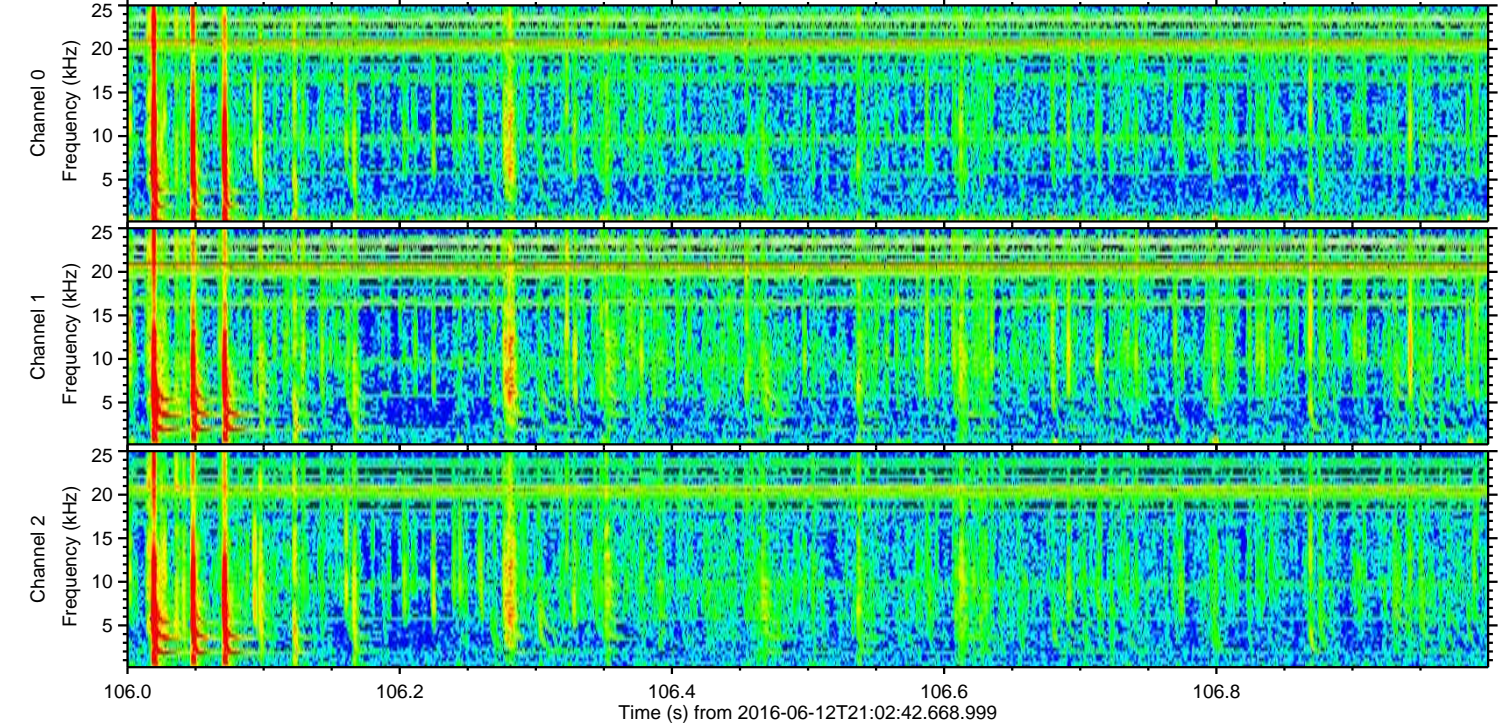
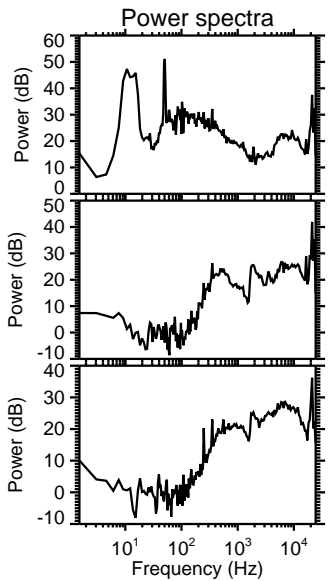
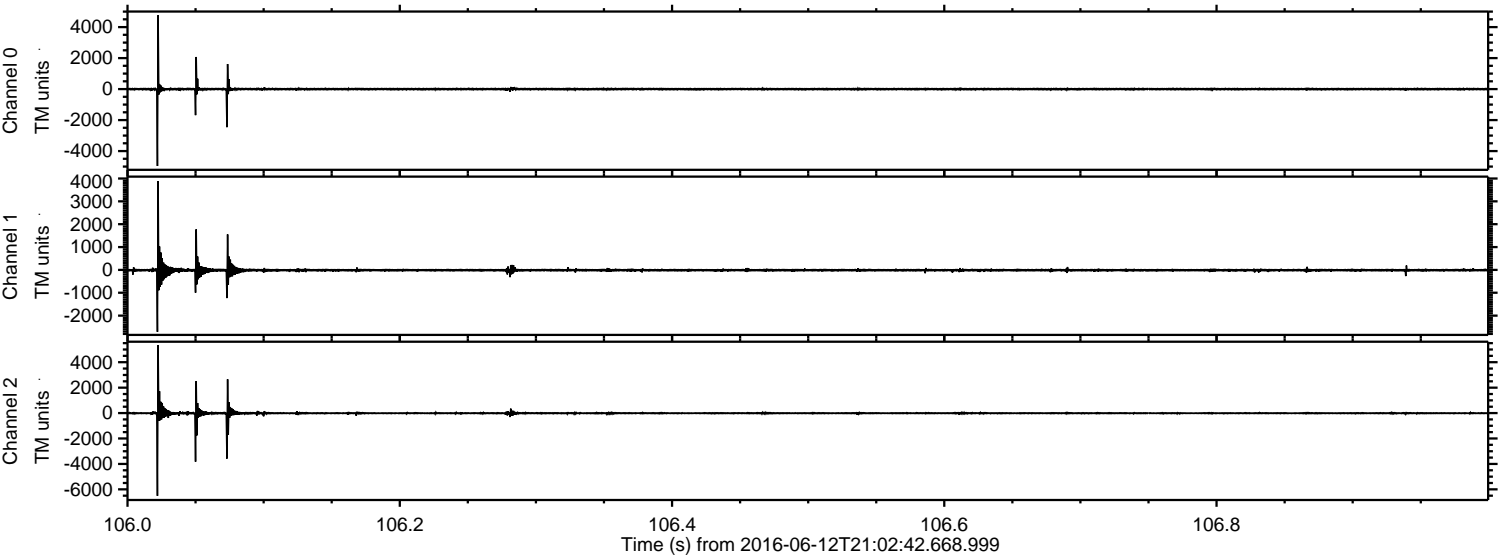

Processed Sun Jun 12 23:11:08 2016 by ELM ver.2012-10-06 from 001__elm20160612_210241__dat00.bin

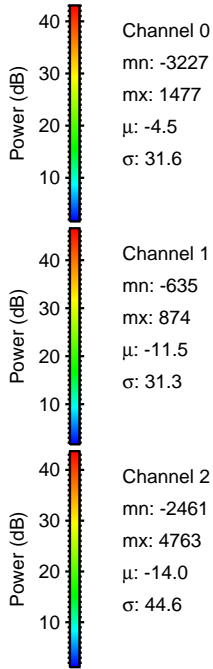
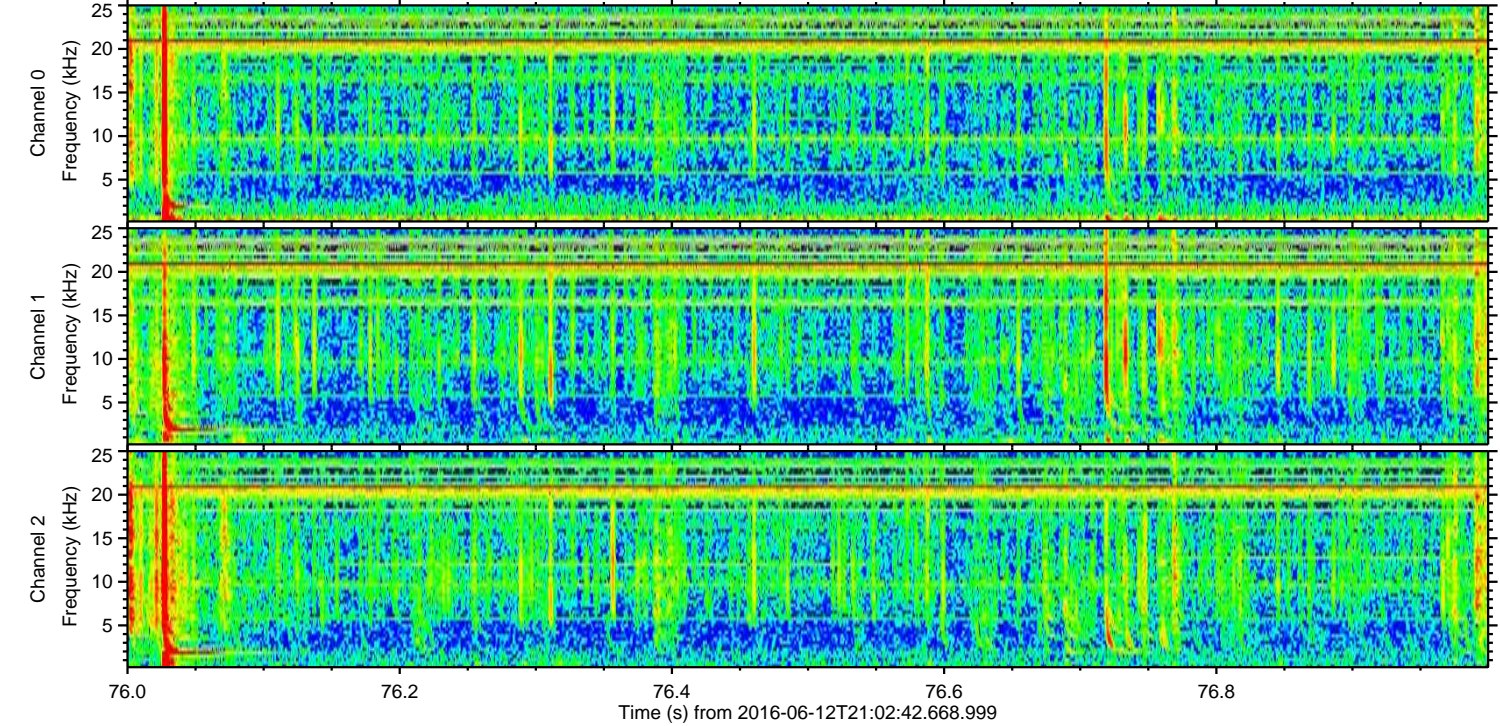
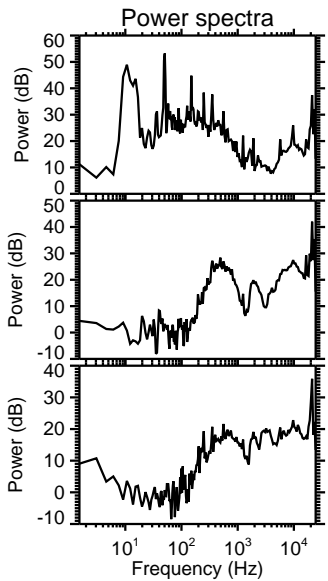
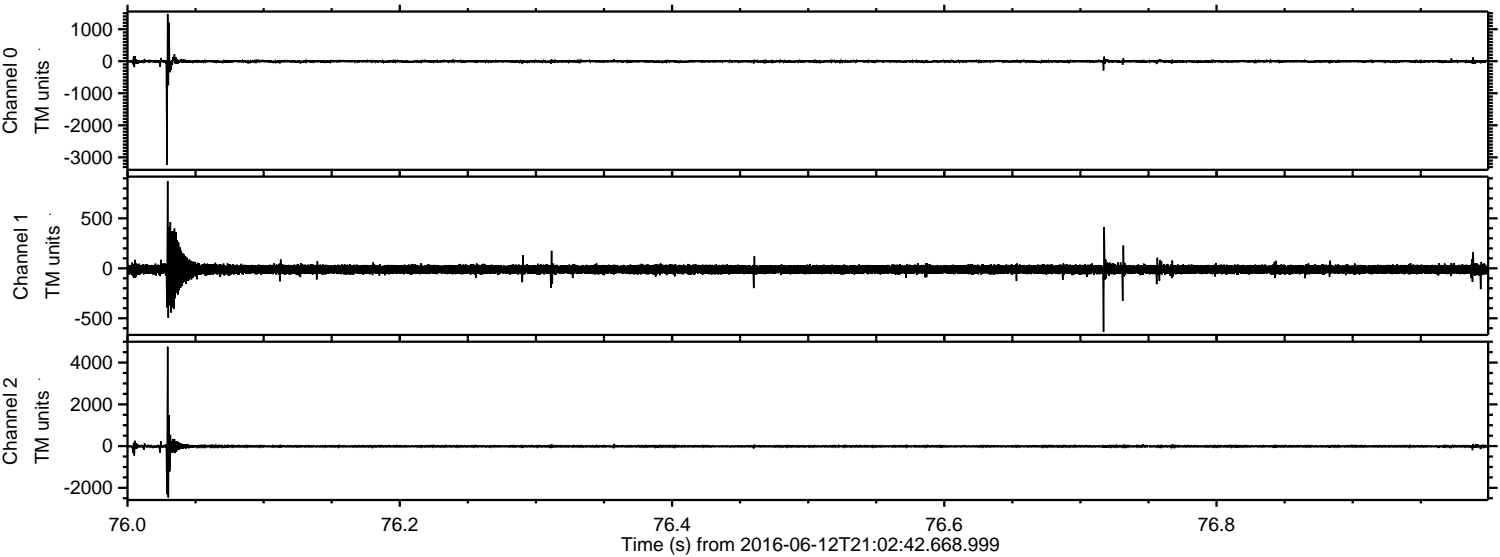

Processed Sun Jun 12 23:11:09 2016 by ELM ver.2012-10-06 from 001__elm20160612_210241__dat00.bin

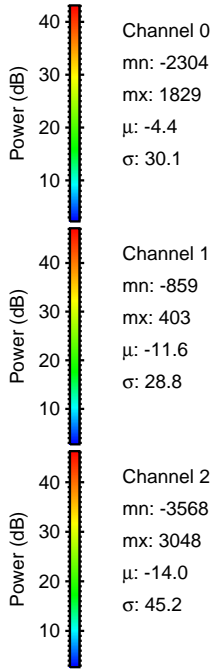
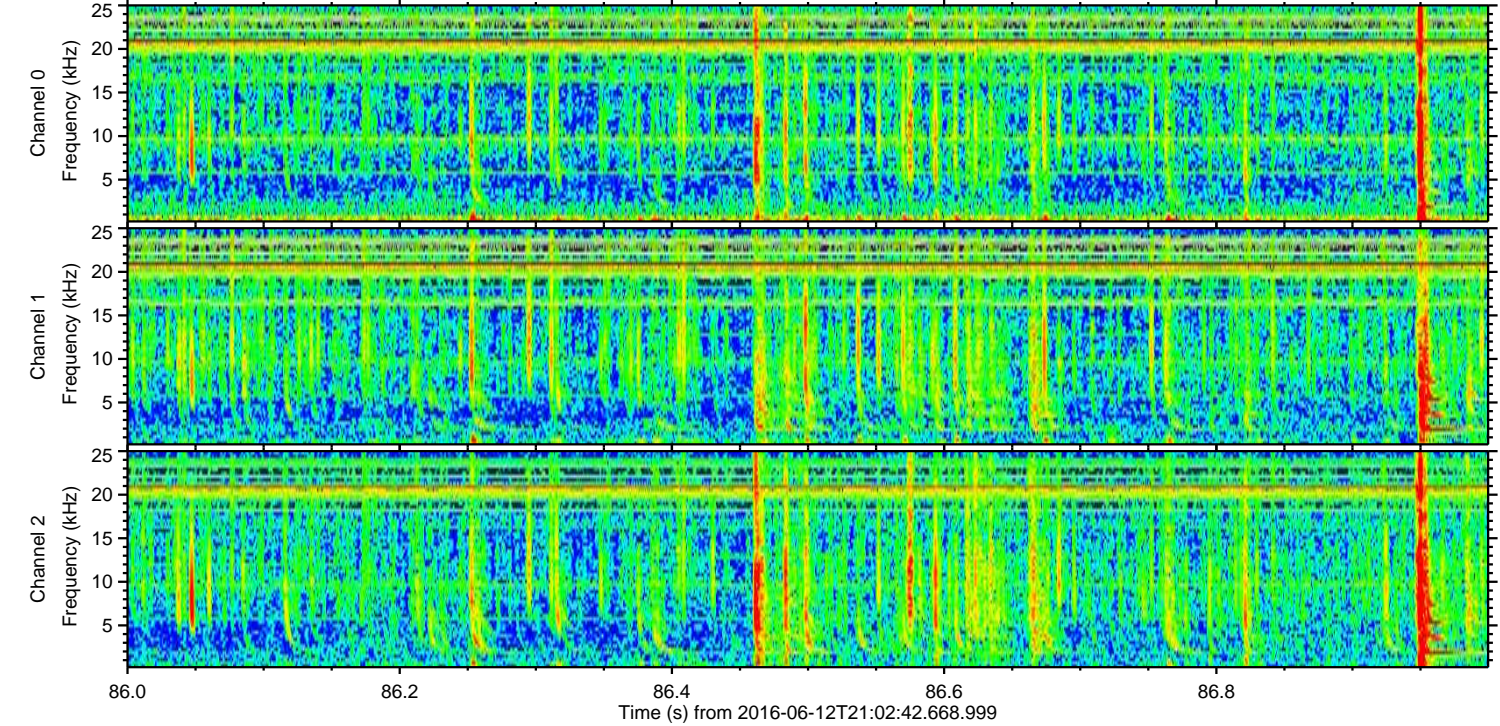
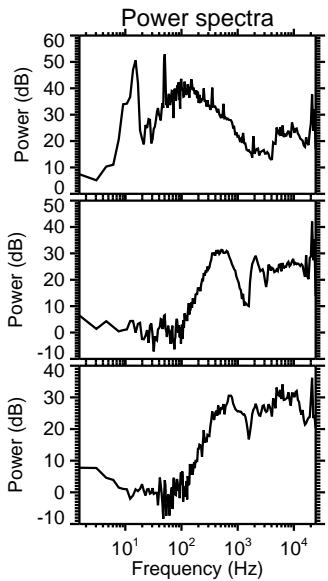
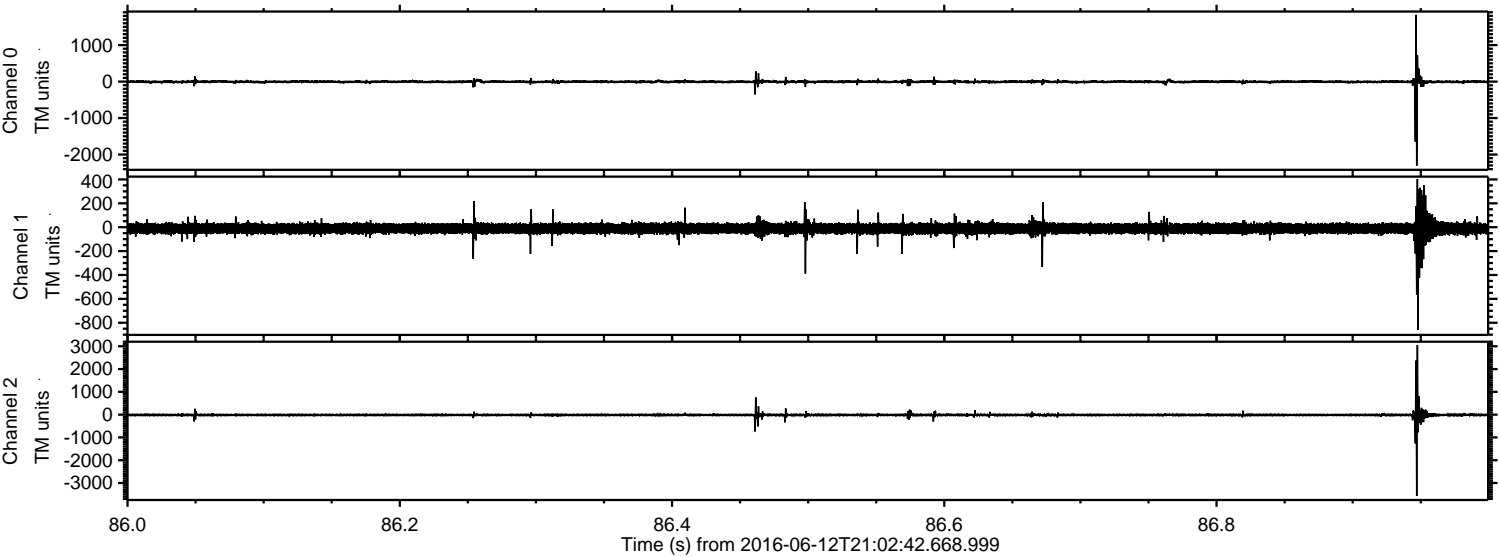

ELMAVAN 3D WAVEFORMS (Measured data sampled at 50 kHz) 51000 packets of 144 samples from 2016-06-12T21:02:42.668.999. Part 27/147

Processed Sun Jun 12 23:11:10 2016 by ELM ver.2012-10-06 from 001__elm20160612_210241__dat00.bin

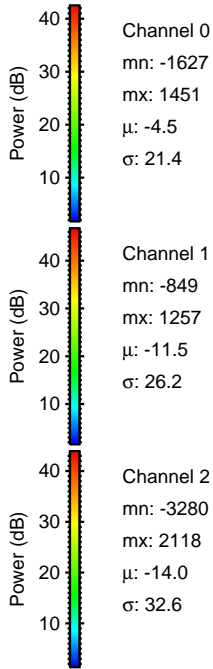
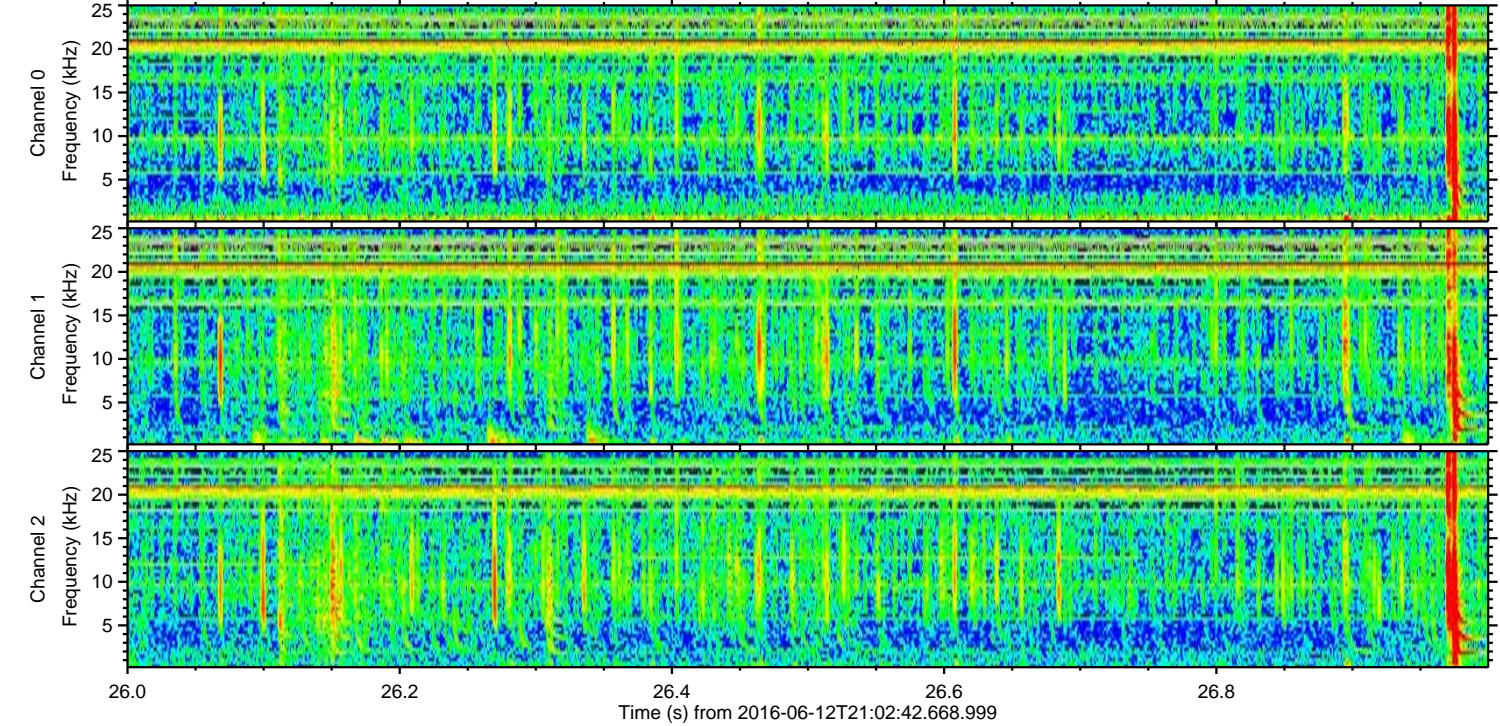
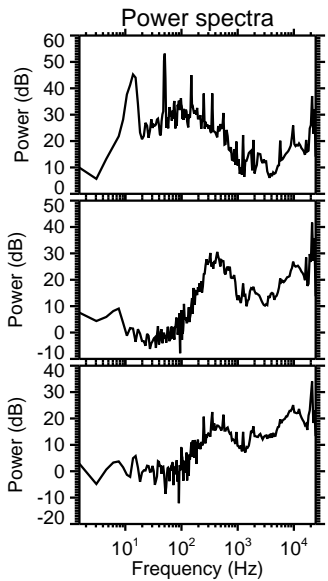
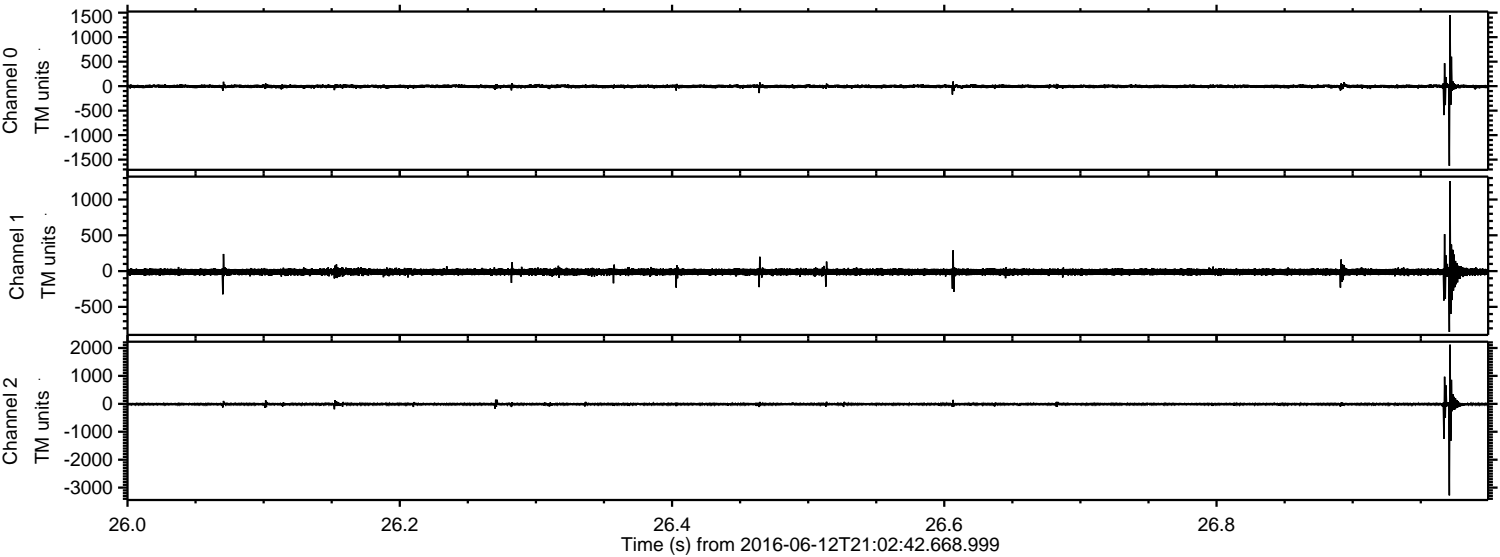

ELMAVAN 3D WAVEFORMS (Measured data sampled at 50 kHz) 51000 packets of 144 samples from 2016-06-12T21:02:42.668.999. Part 6/147

Processed Sun Jun 12 23:11:11 2016 by ELM ver.2012-10-06 from 001__elm20160612_210241__dat00.bin

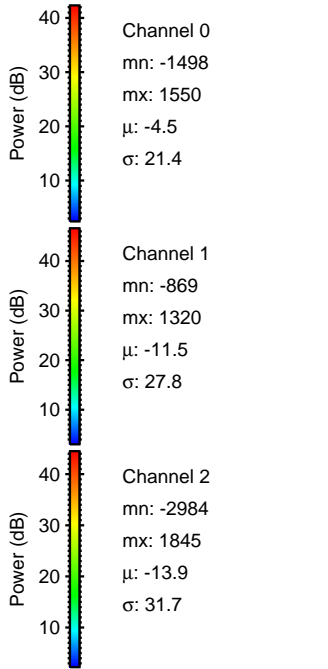
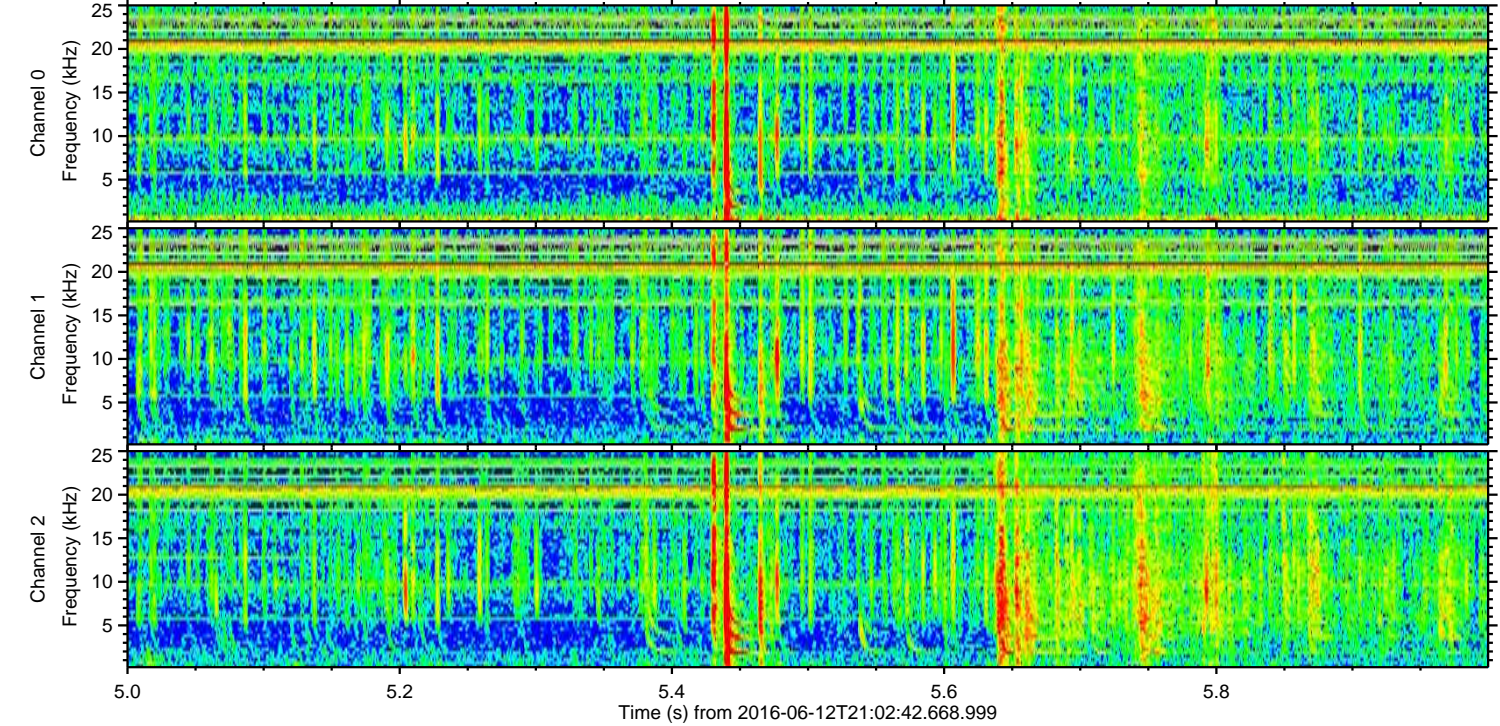
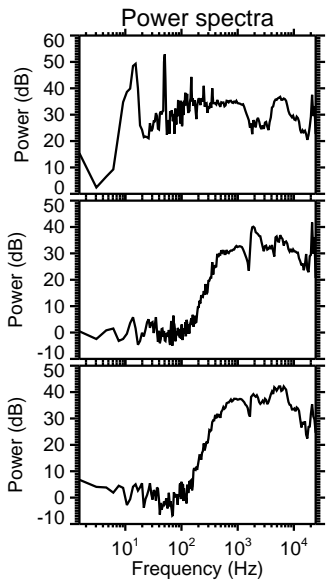
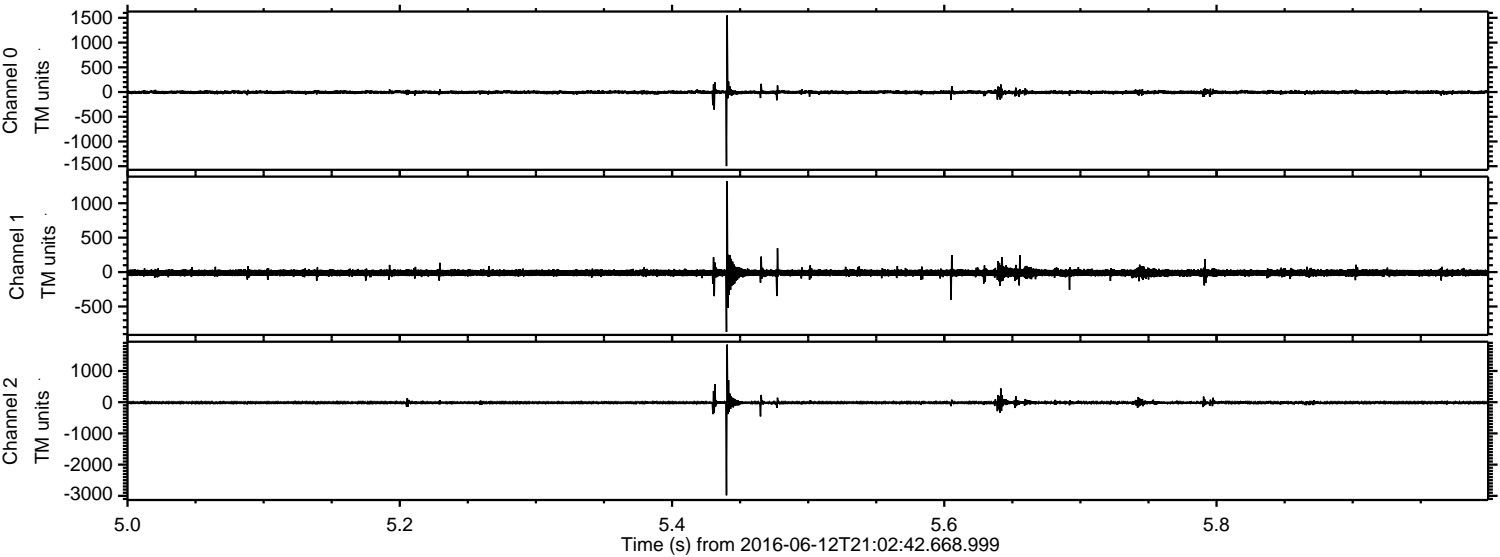

ELMAVAN 3D WAVEFORMS (Measured data sampled at 50 kHz) 51000 packets of 144 samples from 2016-06-12T21:02:42.668.999. Part 47/147

Processed Sun Jun 12 23:11:12 2016 by ELM ver.2012-10-06 from 001__elm20160612_210241__dat00.bin

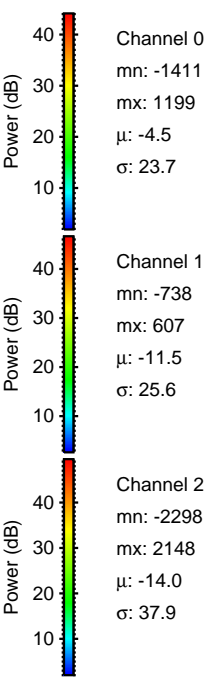
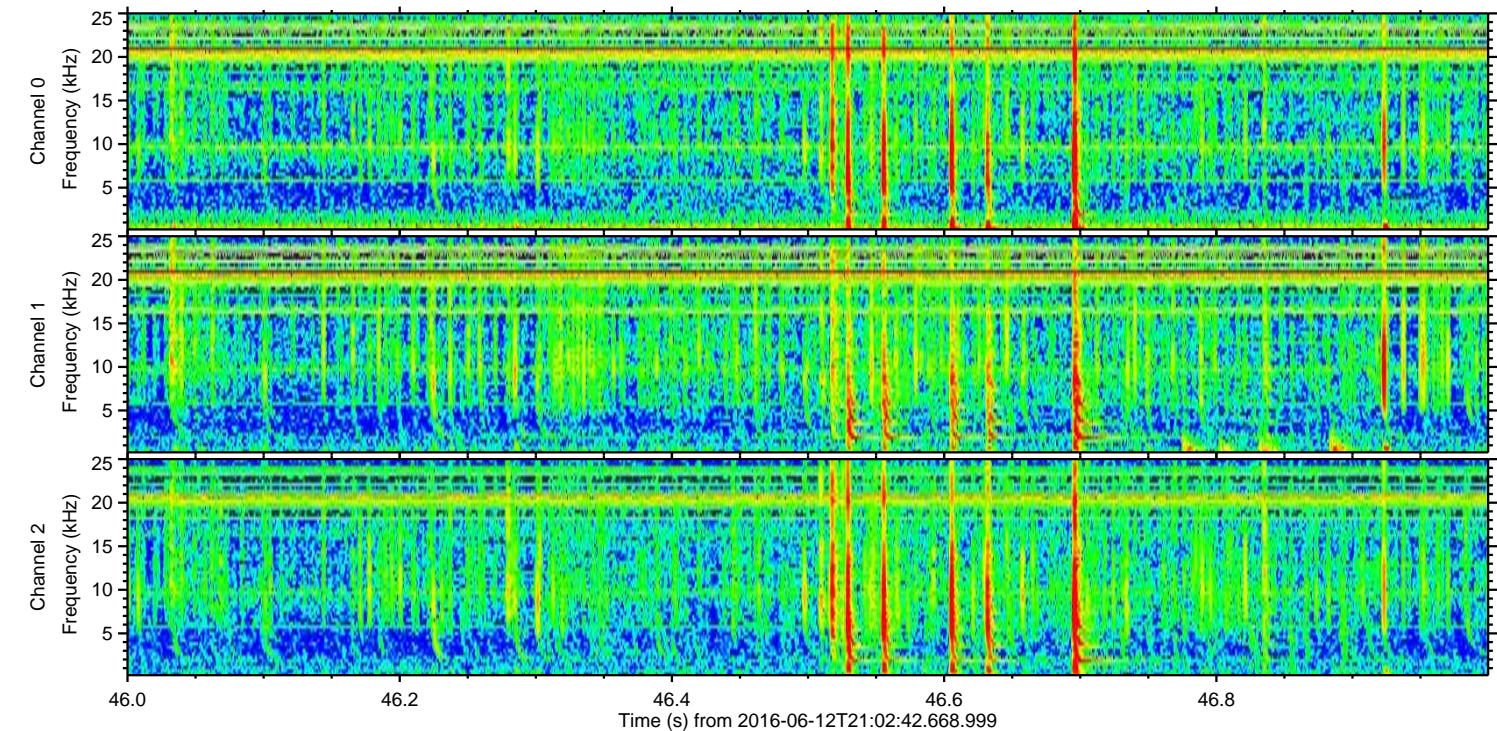
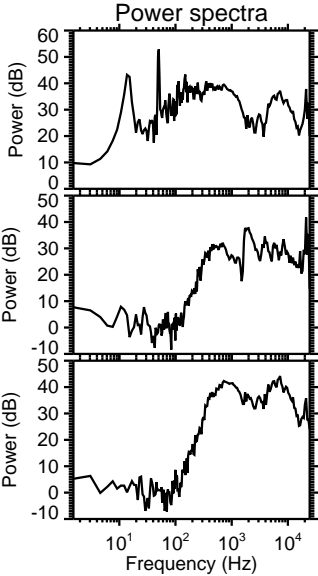
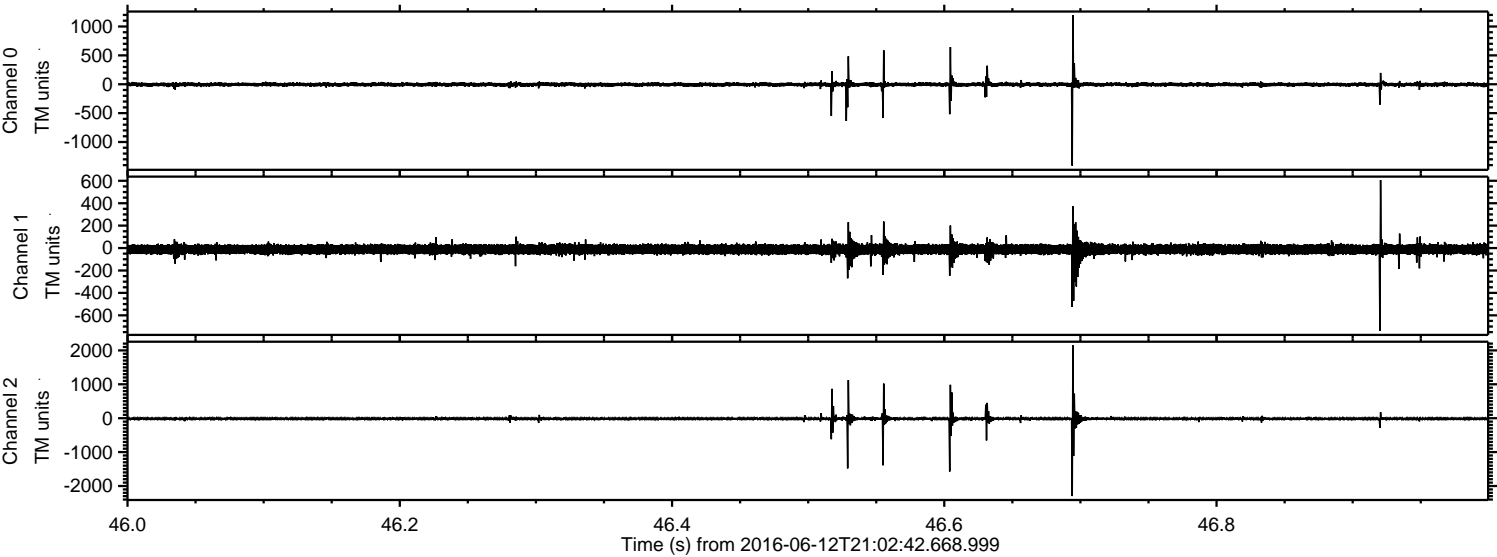

ELMAVAN 3D WAVEFORMS (Measured data sampled at 50 kHz) 51000 packets of 144 samples from 2016-06-12T21:02:42.668.999. Part 109/147

Processed Sun Jun 12 23:11:13 2016 by ELM ver.2012-10-06 from 001__elm20160612_210241__dat00.bin

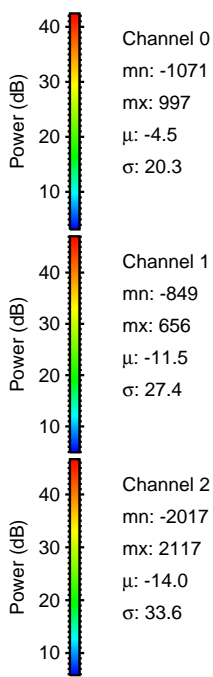
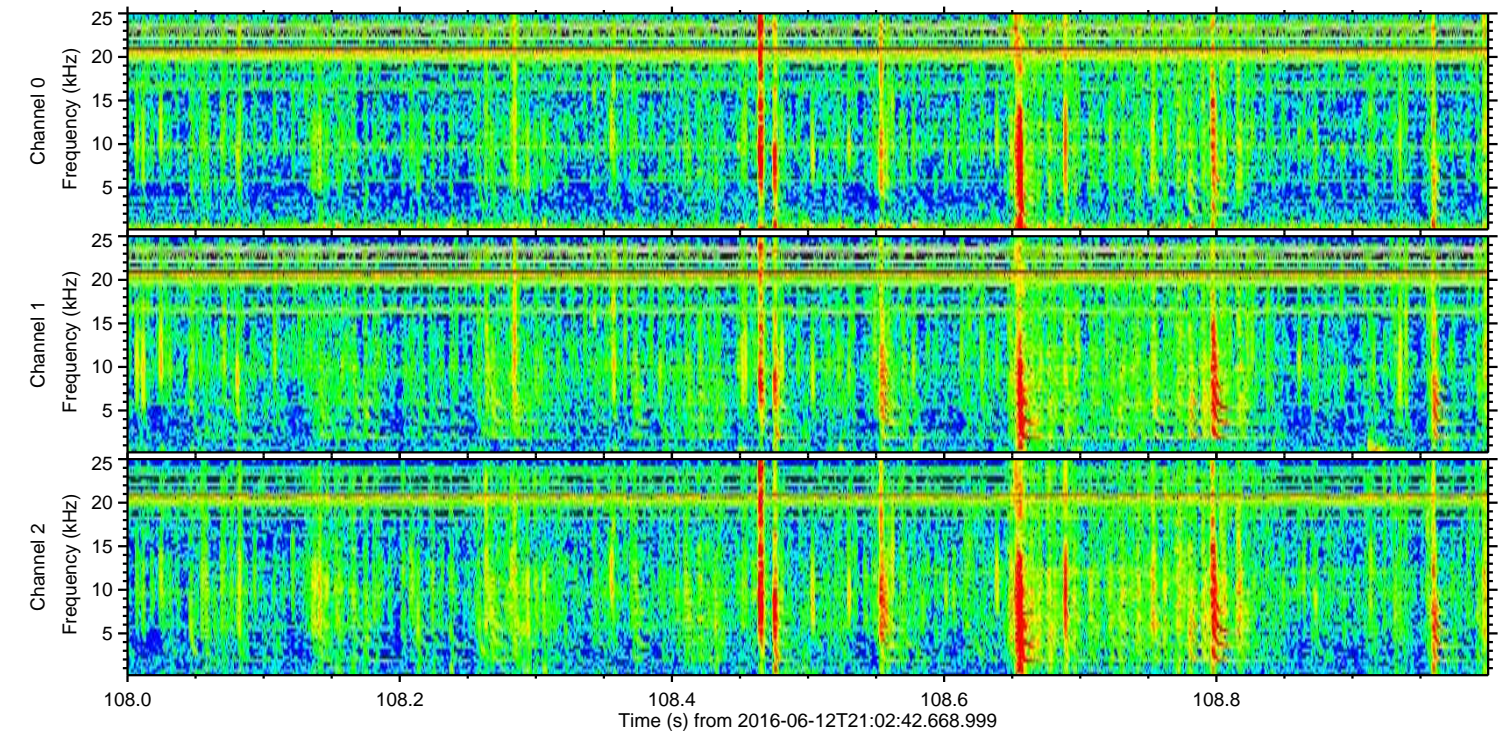
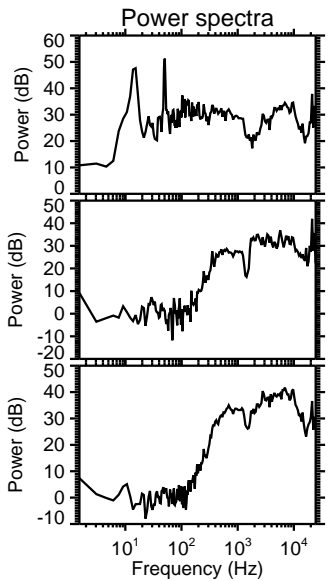
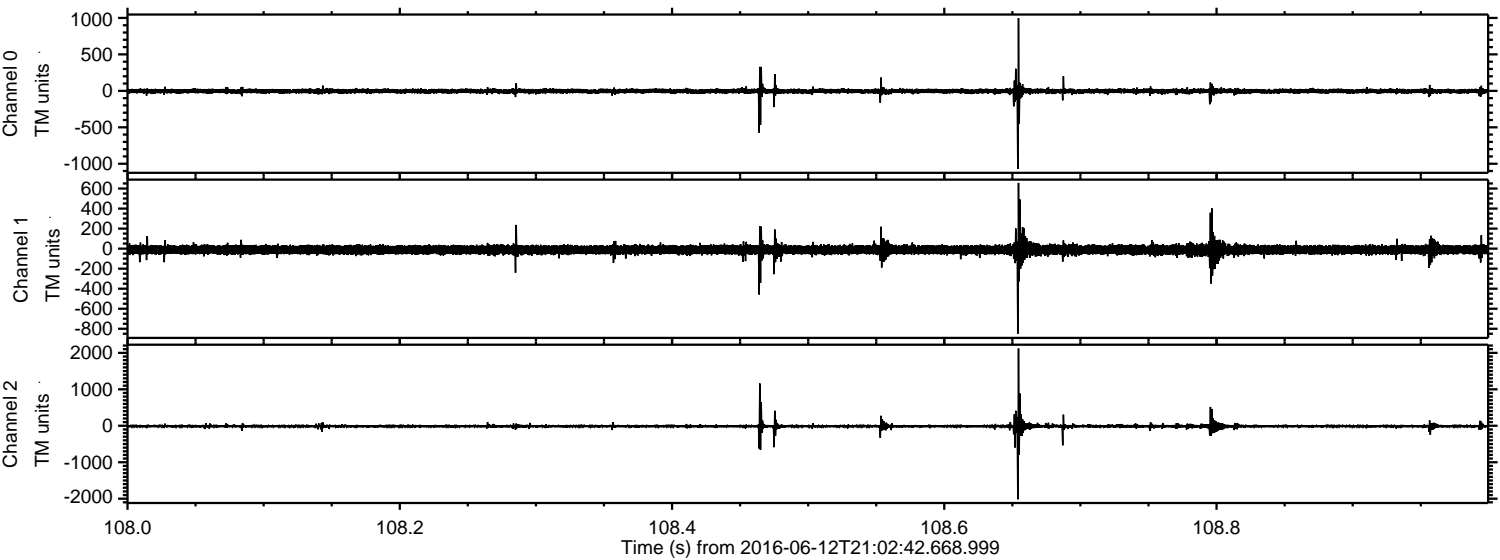

Channel 0
mn: -1071
mx: 997
 μ : -4.5
 σ : 20.3

Channel 1
mn: -849
mx: 656
 μ : -11.5
 σ : 27.4

Channel 2
mn: -2017
mx: 2117
 μ : -14.0
 σ : 33.6

Processed Sun Jun 12 23:11:14 2016 by ELM ver.2012-10-06 from 001__elm20160612_210241__dat00.bin

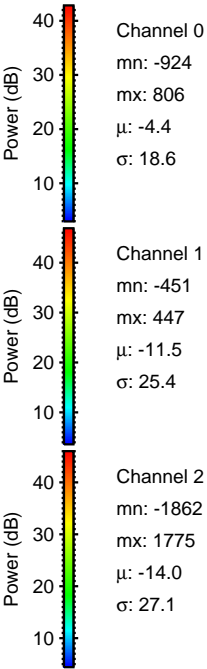
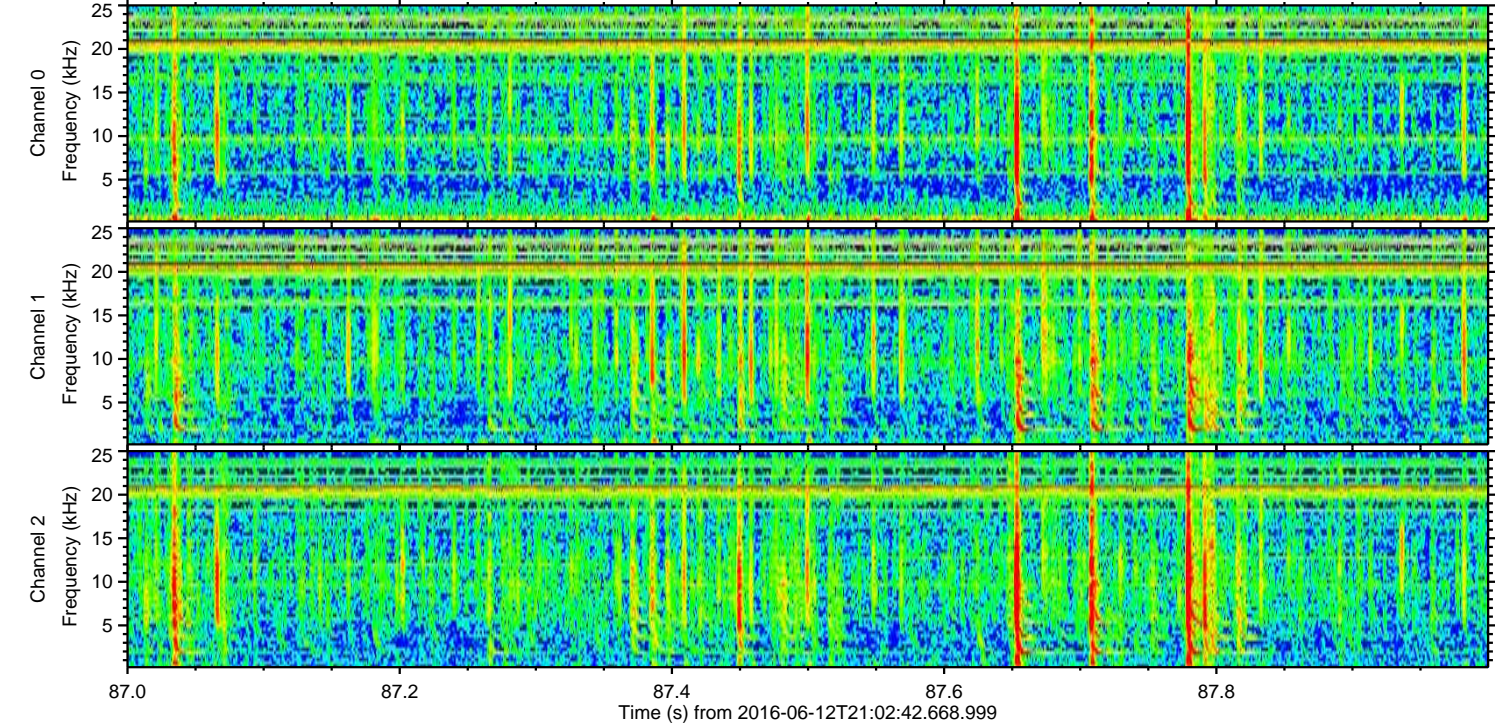
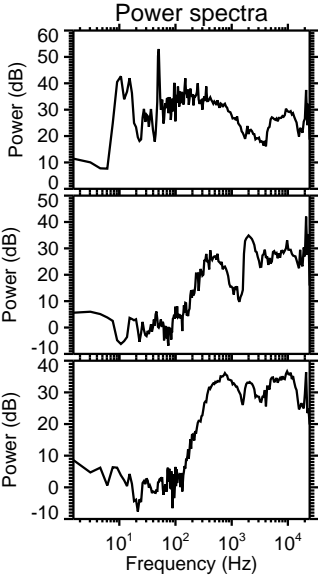
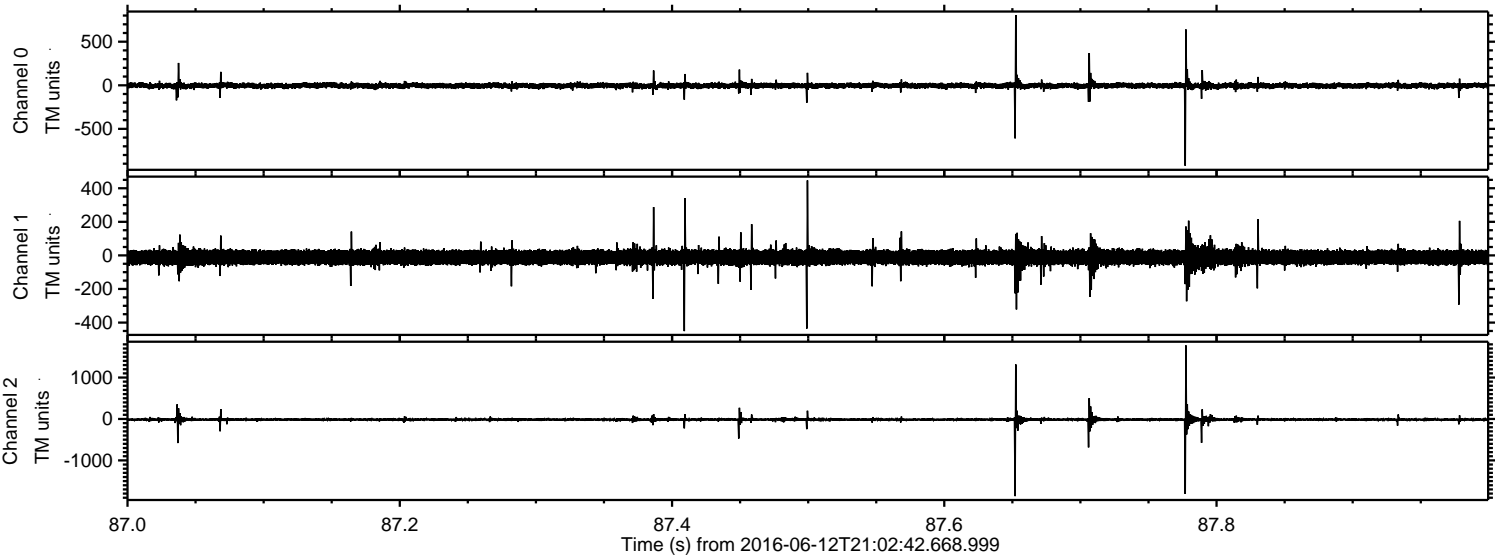

Processed Sun Jun 12 23:11:15 2016 by ELM ver.2012-10-06 from 001__elm20160612_210241__dat00.bin

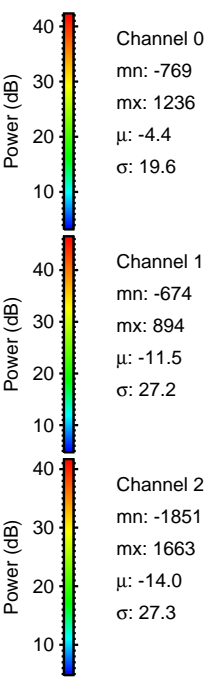
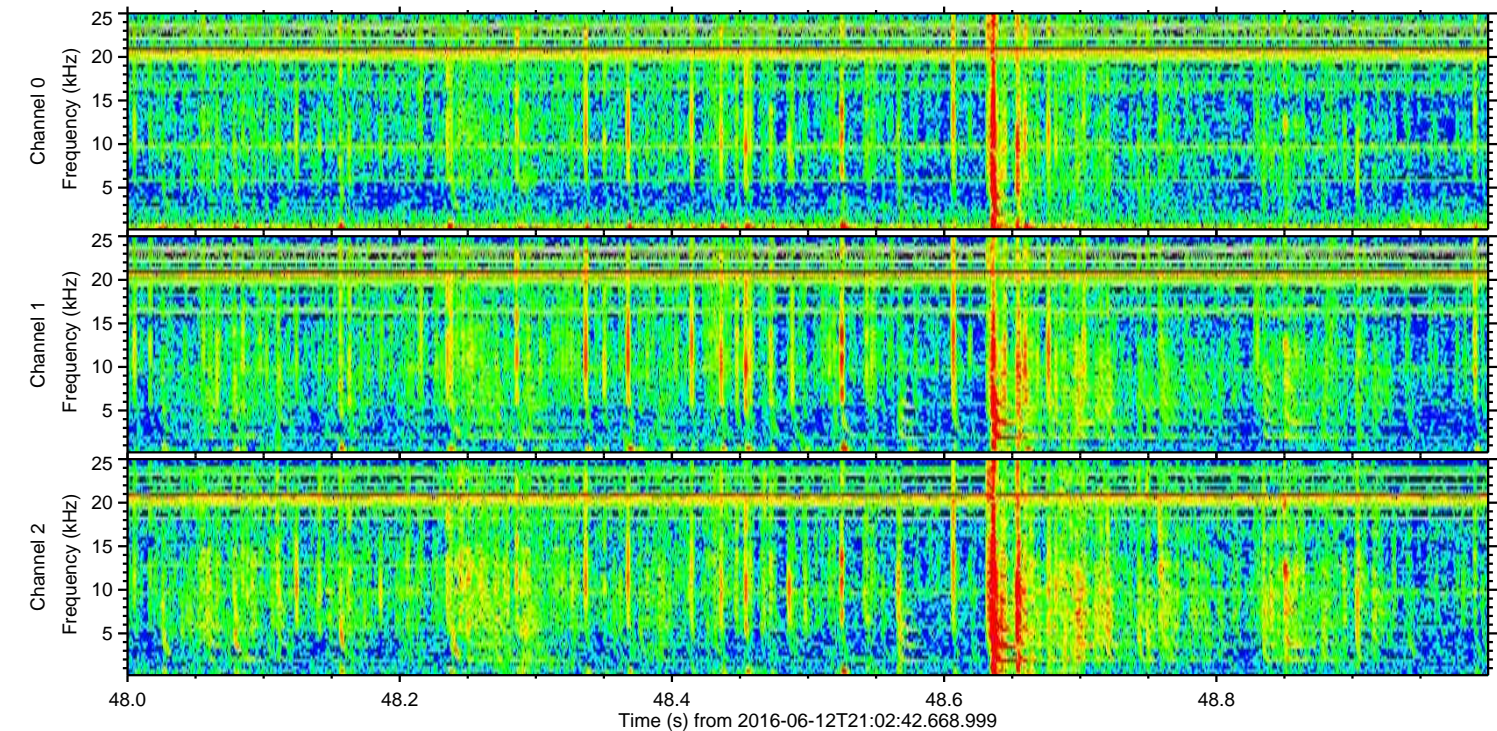
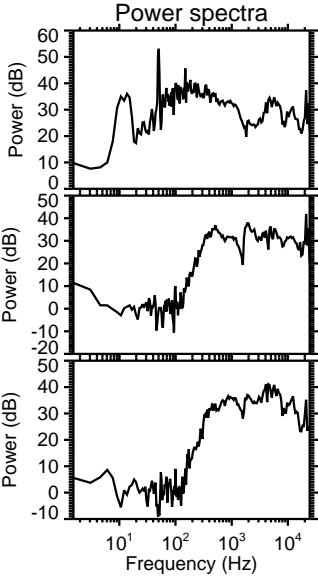
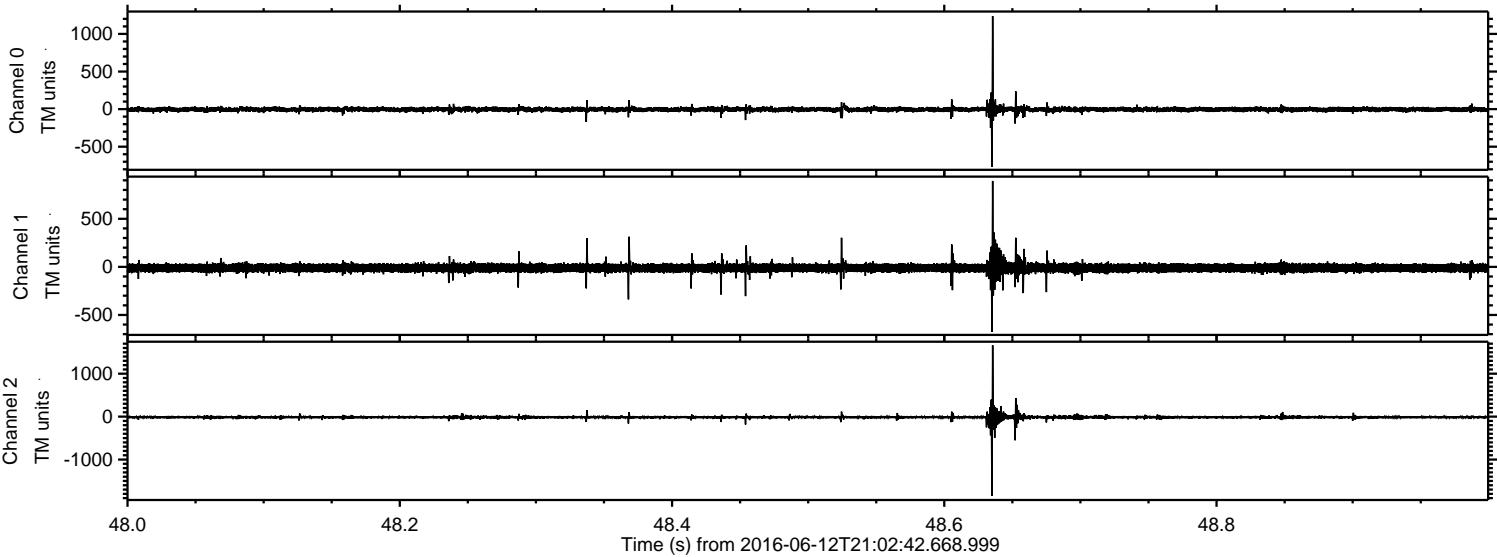

Channel 0
mn: -769
mx: 1236
 μ : -4.4
 σ : 19.6

Channel 1
mn: -674
mx: 894
 μ : -11.5
 σ : 27.2

Channel 2
mn: -1851
mx: 1663
 μ : -14.0
 σ : 27.3

