

# ELMAVAN 3D WAVEFORMS (Measured data sampled at 50 kHz) 51000 packets of 144 samples from 2016-06-11T22:36:48.942.999.

Processed Sun Jun 12 00:45:08 2016 by ELM ver.2012-10-06 from 001\_\_elm20160611\_223647\_\_dat00.bin

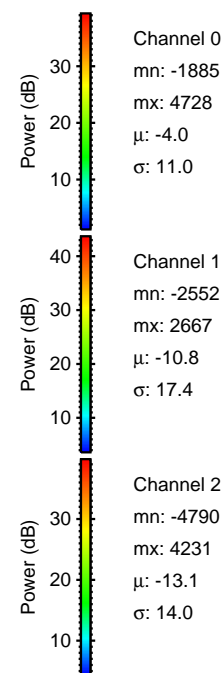

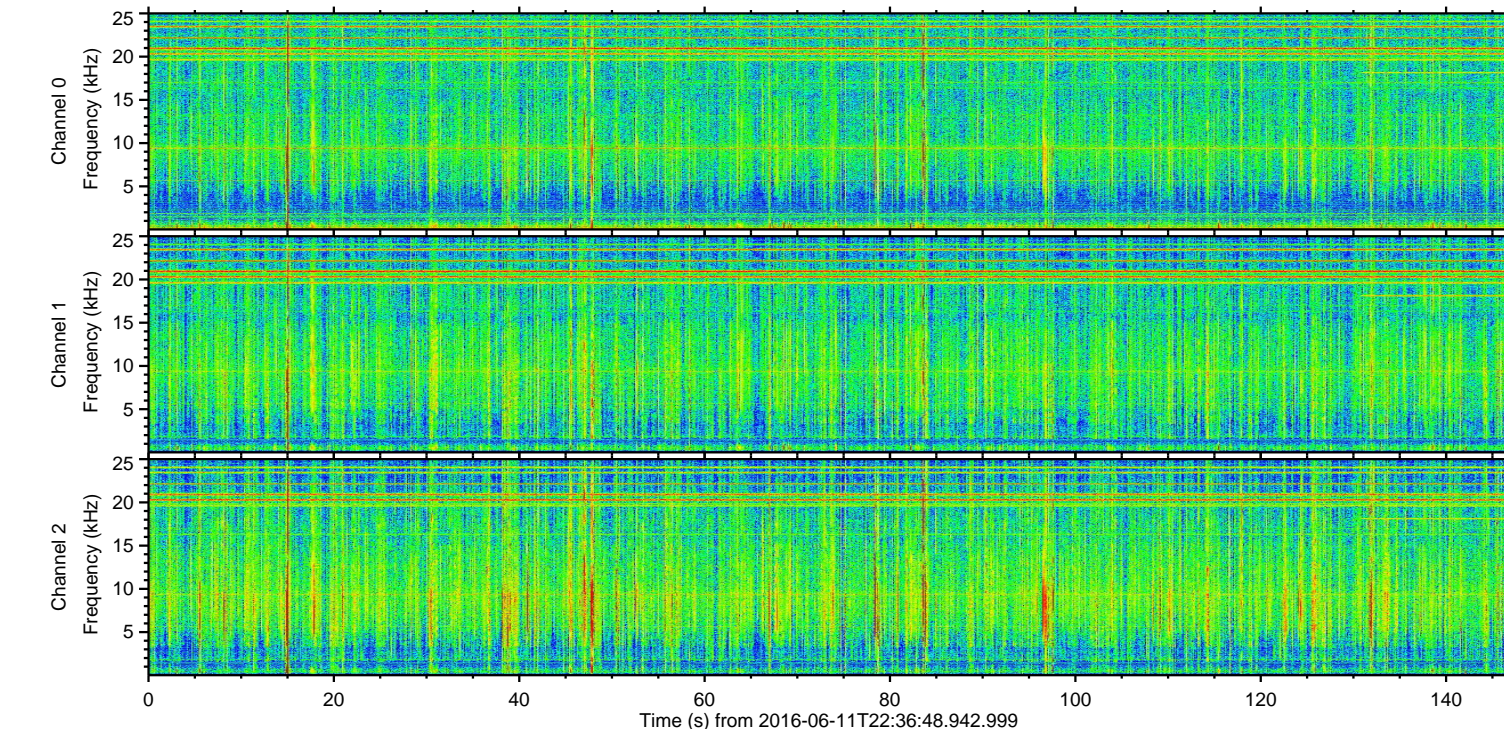
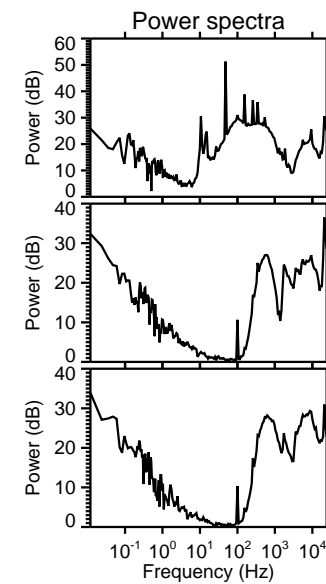
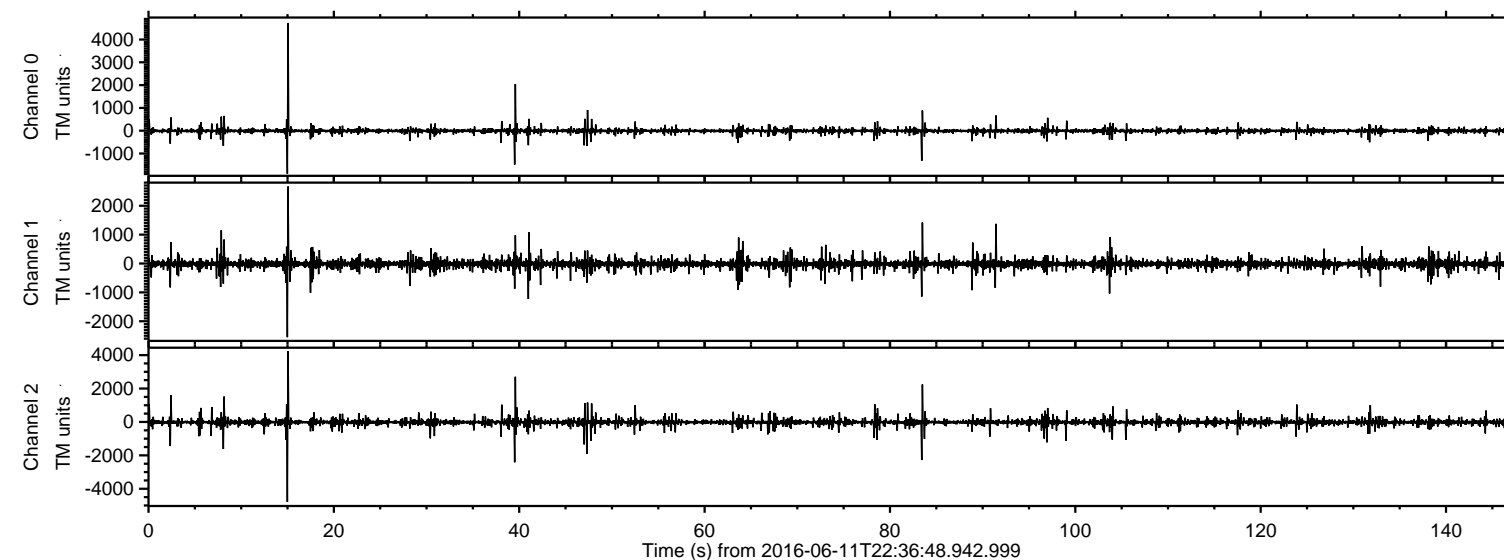

Processed Sun Jun 12 00:45:20 2016 by ELM ver.2012-10-06 from 001\_\_elm20160611\_223647\_\_dat00.bin

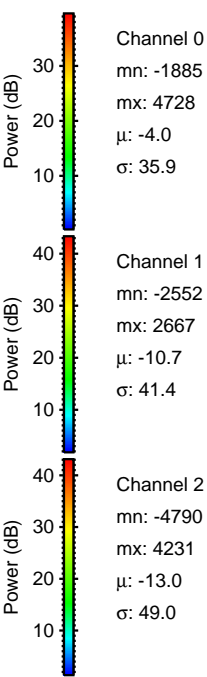
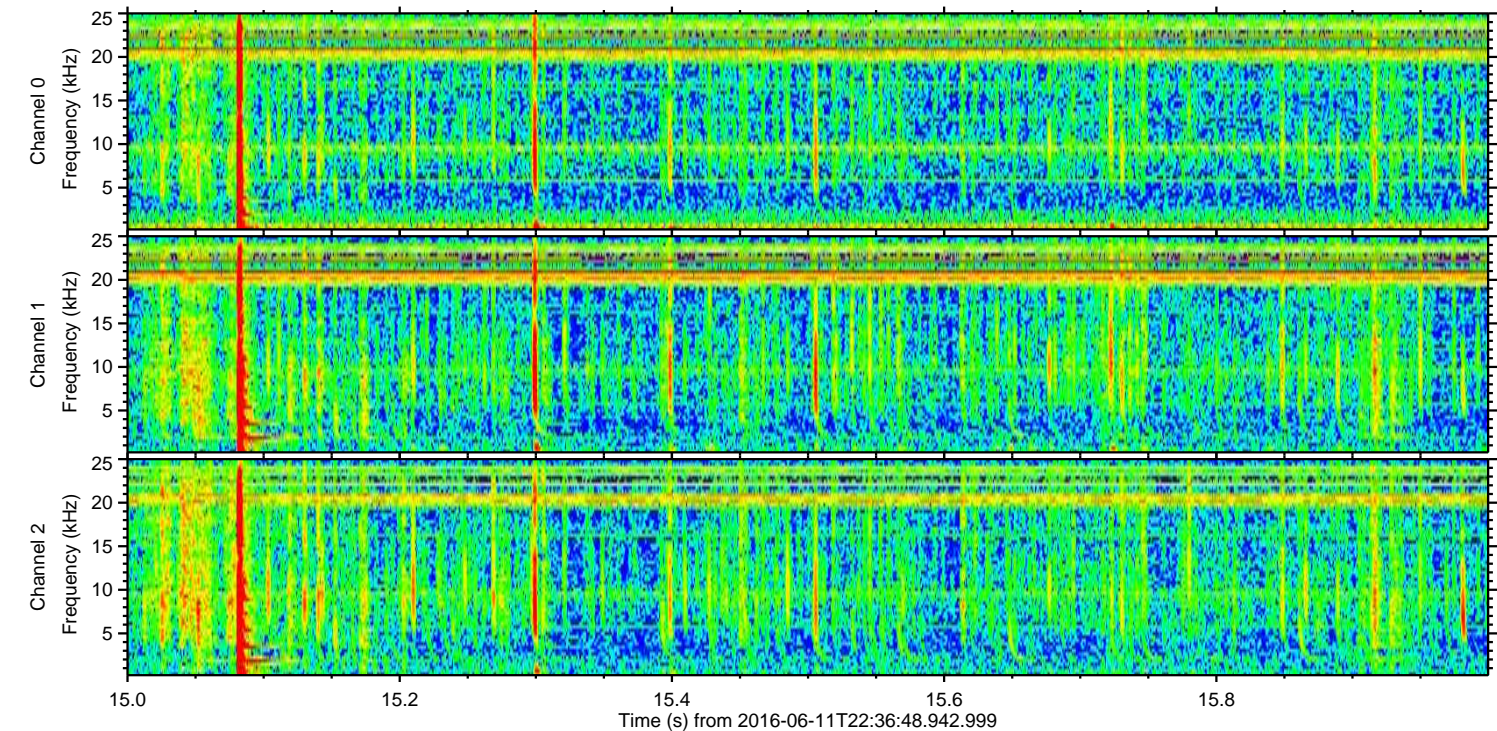
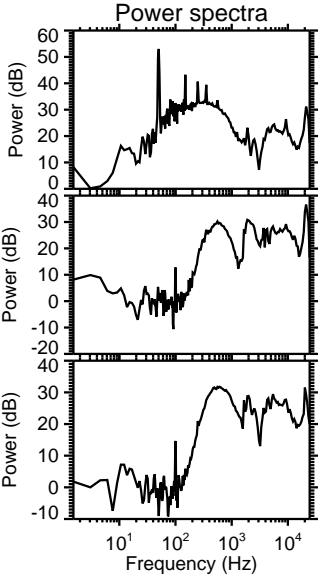
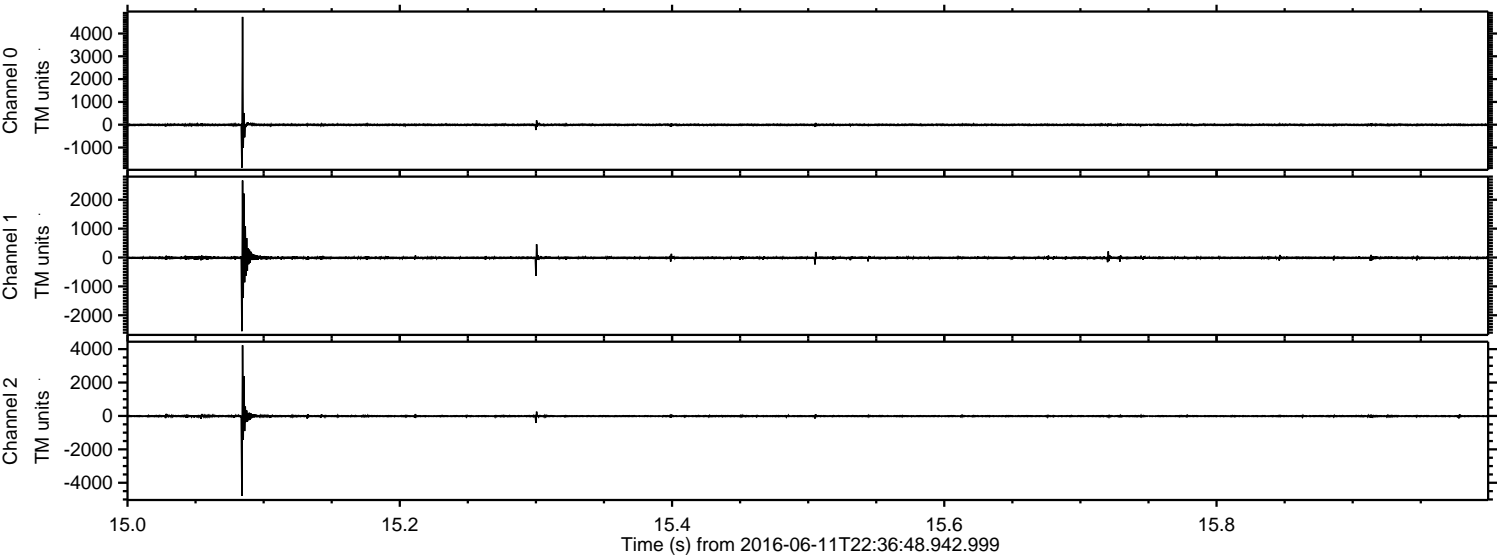



Processed Sun Jun 12 00:45:20 2016 by ELM ver.2012-10-06 from 001\_\_elm20160611\_223647\_\_dat00.bin

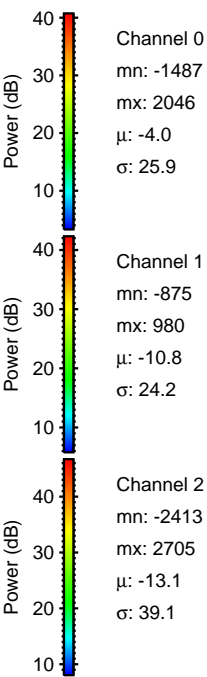
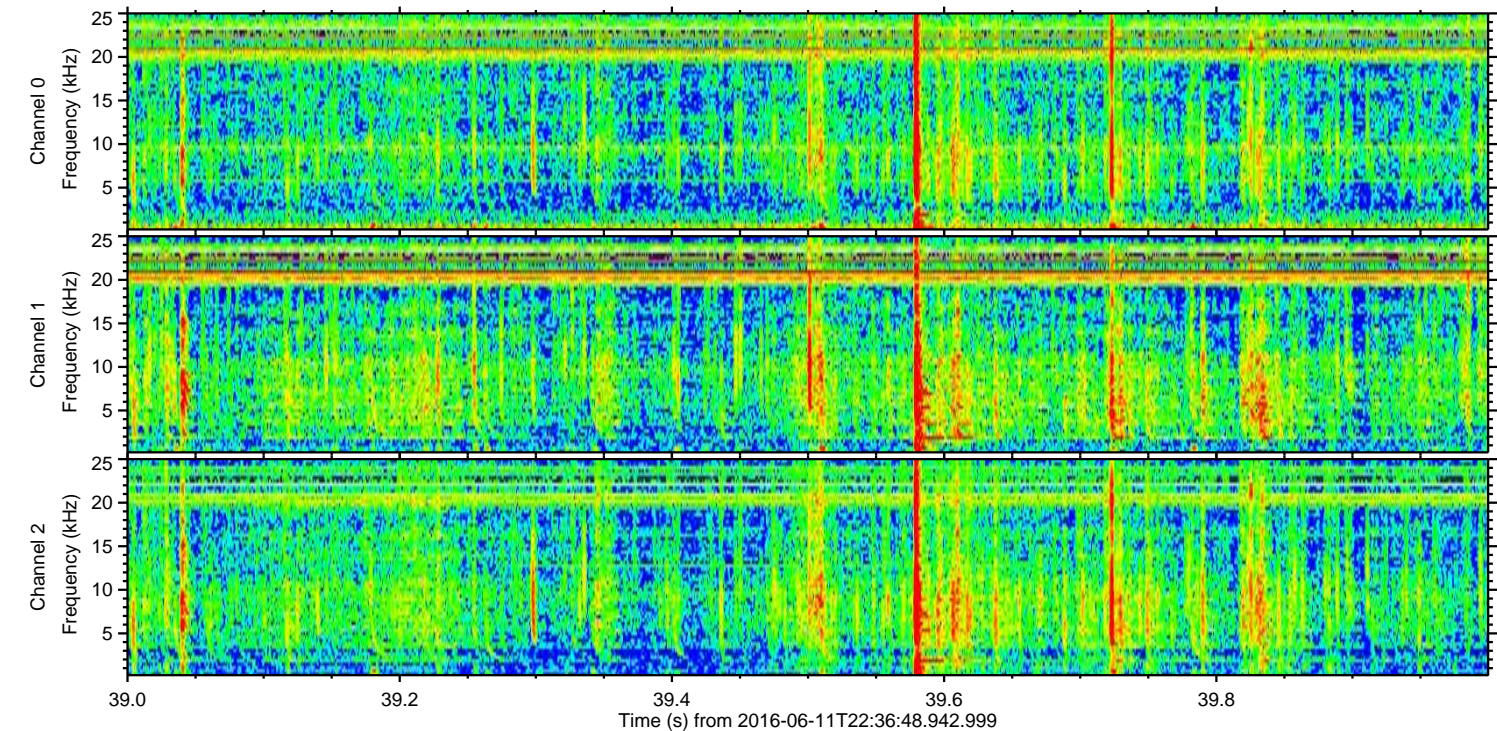
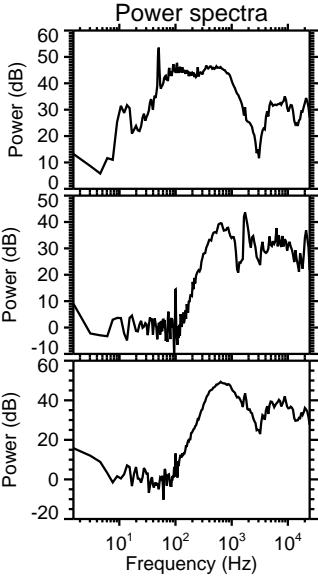
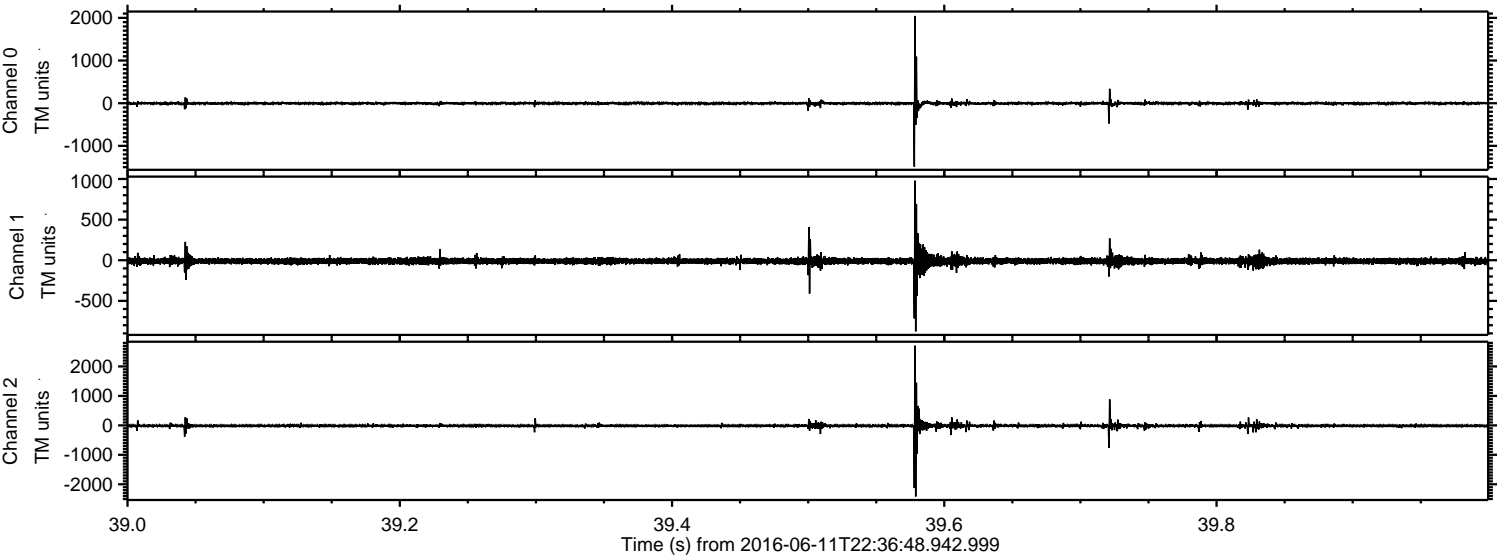



Processed Sun Jun 12 00:45:21 2016 by ELM ver.2012-10-06 from 001\_\_elm20160611\_223647\_\_dat00.bin

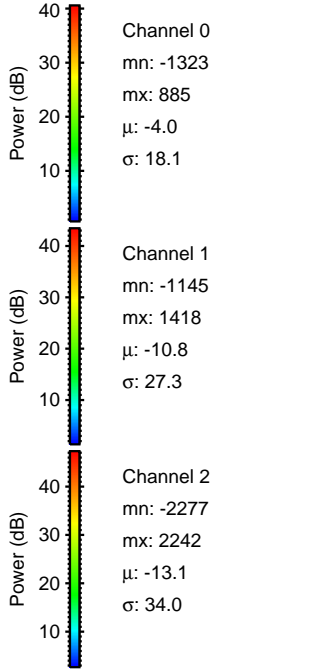
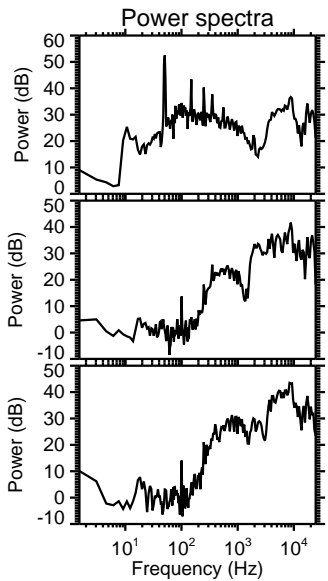
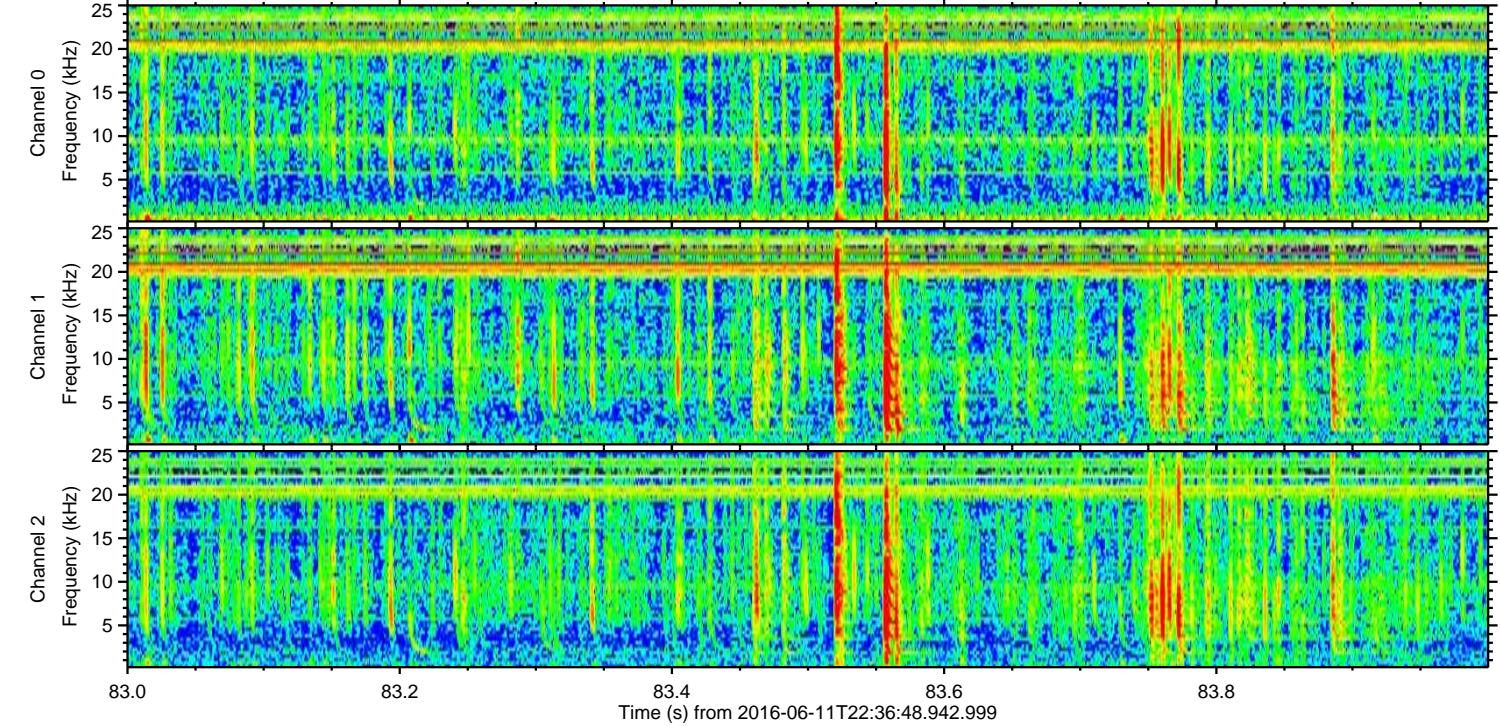
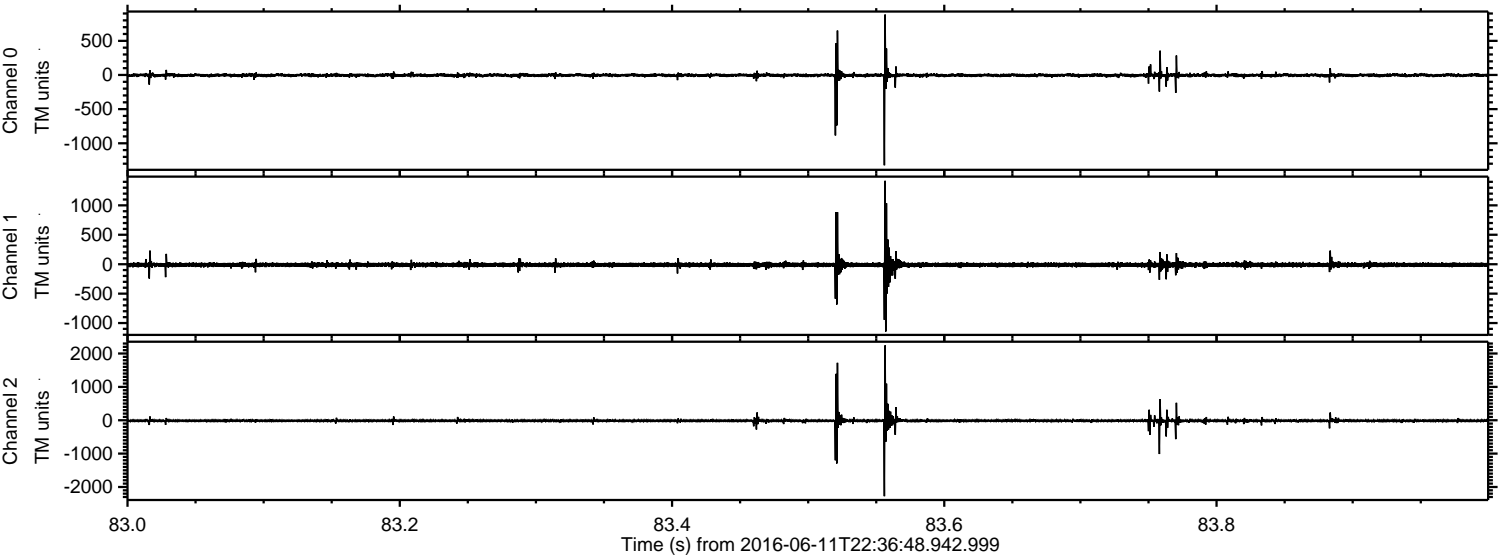



Processed Sun Jun 12 00:45:22 2016 by ELM ver.2012-10-06 from 001\_\_elm20160611\_223647\_\_dat00.bin

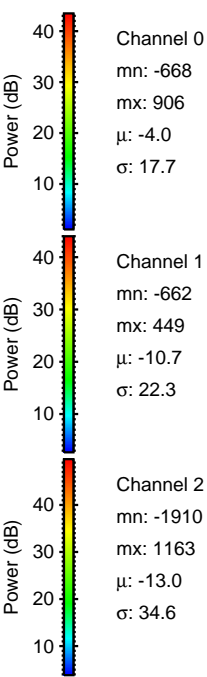
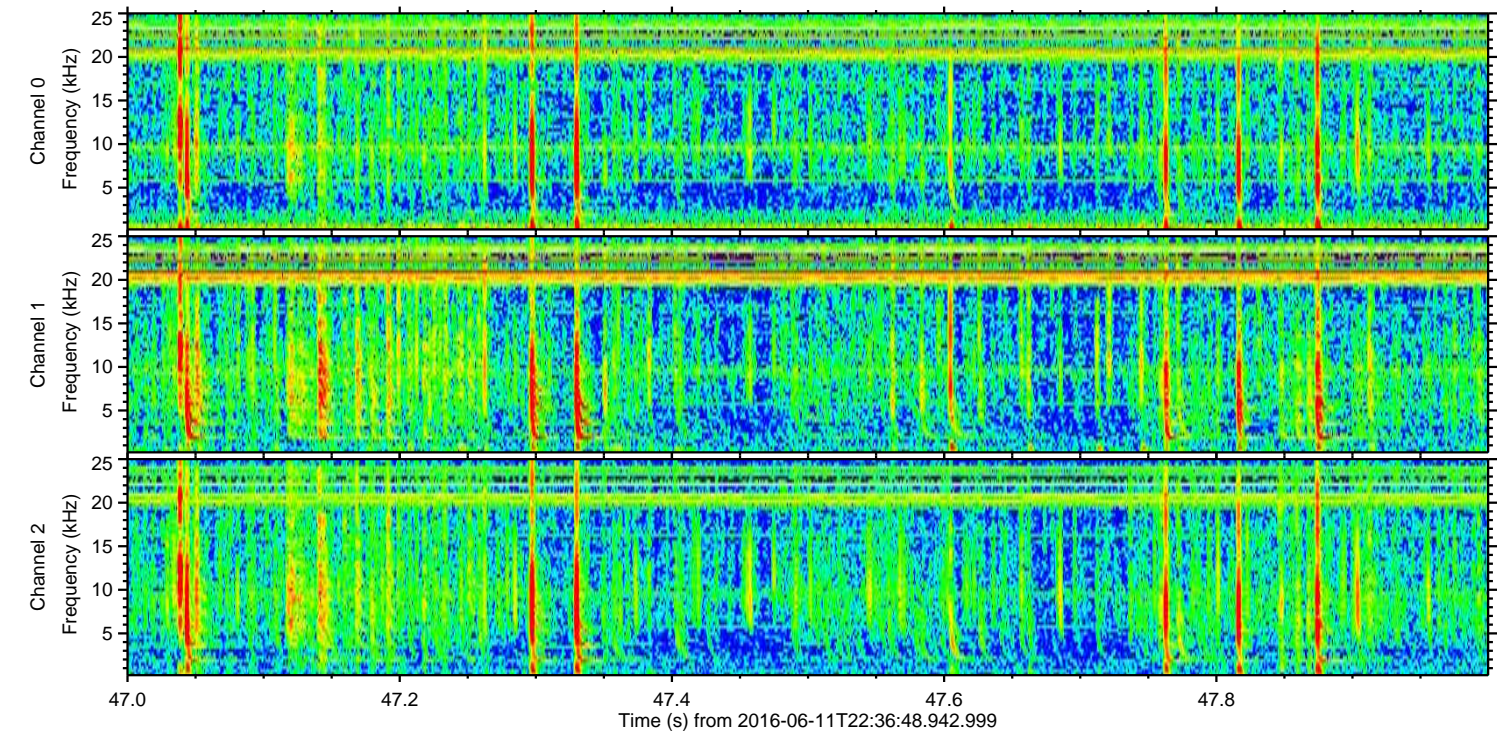
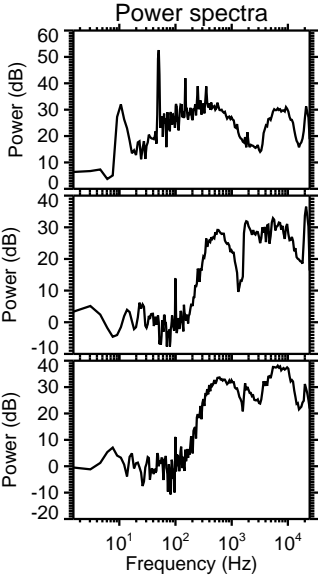
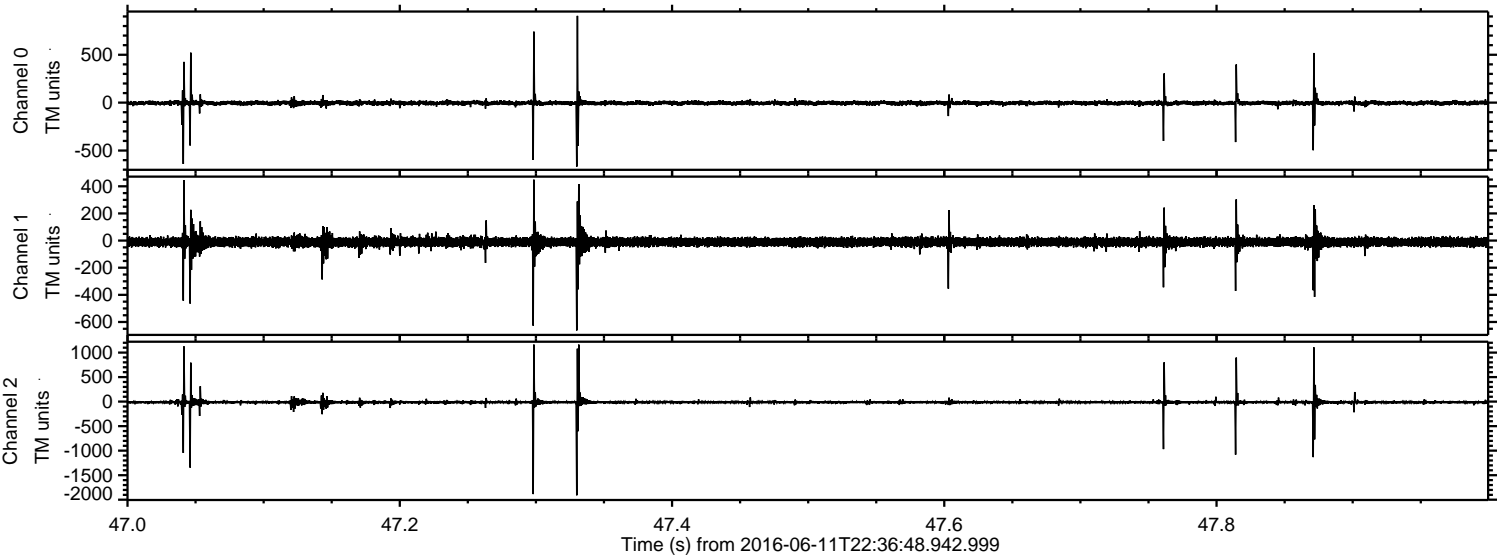



Processed Sun Jun 12 00:45:23 2016 by ELM ver.2012-10-06 from 001\_\_elm20160611\_223647\_\_dat00.bin

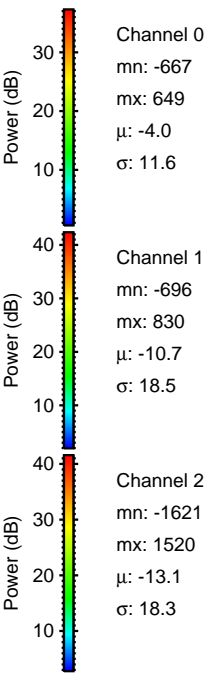
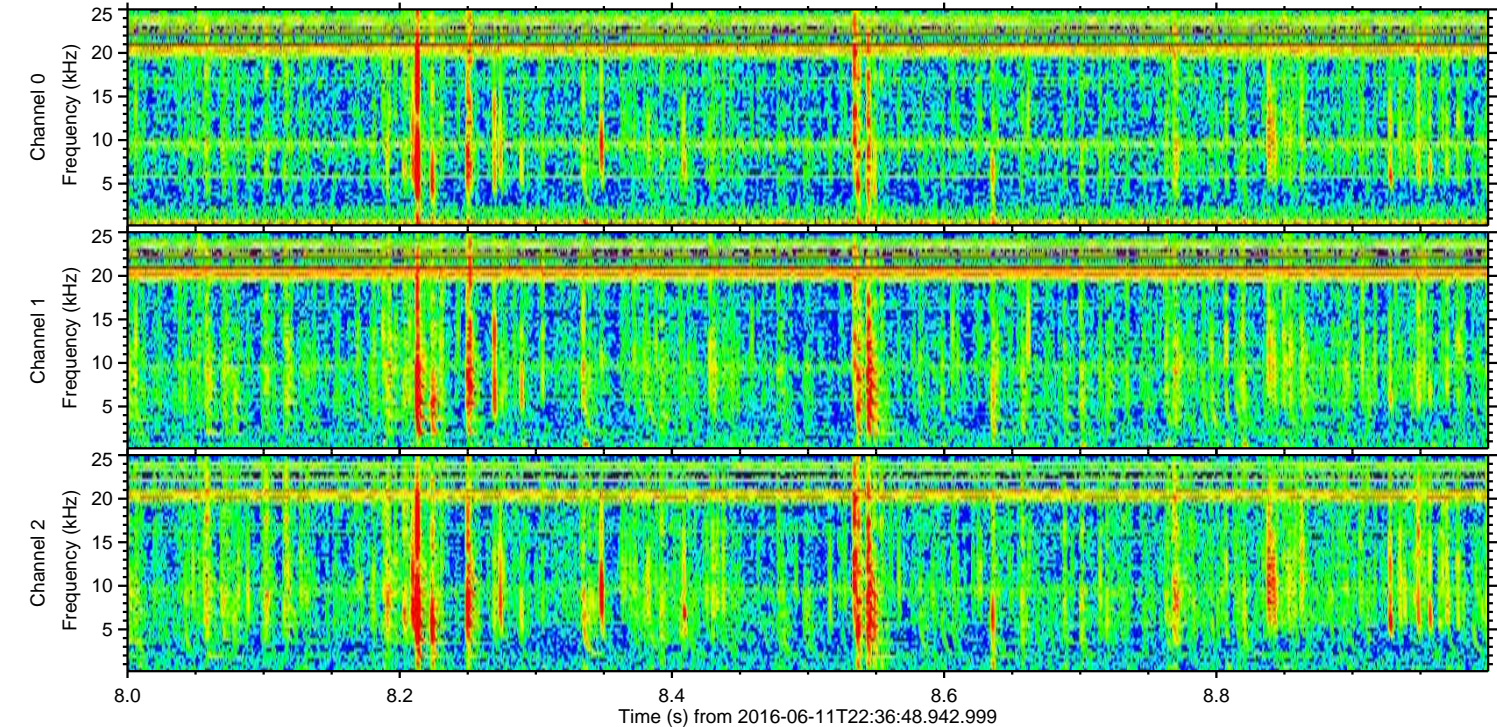
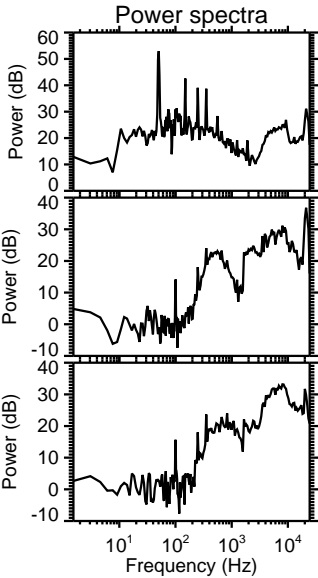
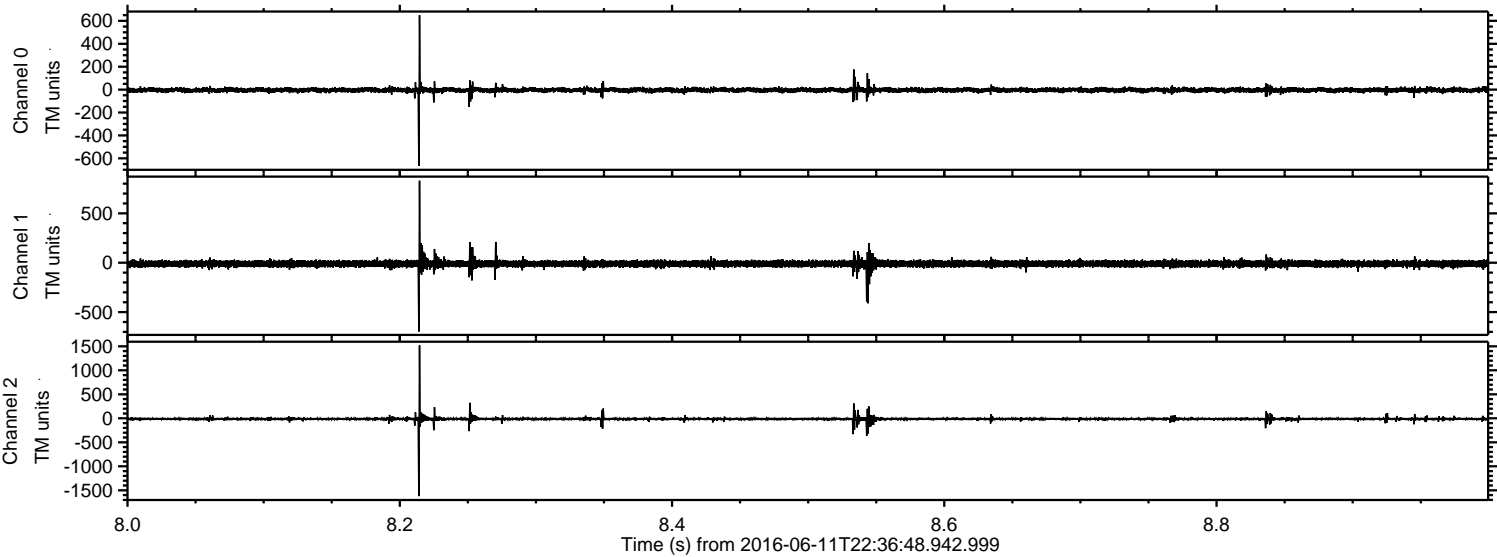



ELMAVAN 3D WAVEFORMS (Measured data sampled at 50 kHz) 51000 packets of 144 samples from 2016-06-11T22:36:48.942.999. Part 3/147

Processed Sun Jun 12 00:45:24 2016 by ELM ver.2012-10-06 from 001\_\_elm20160611\_223647\_\_dat00.bin

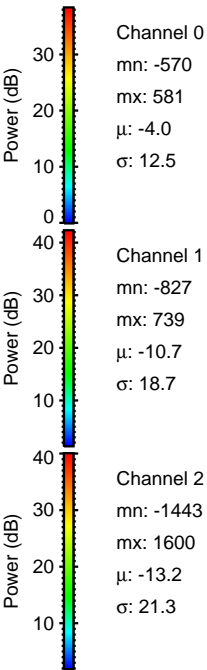
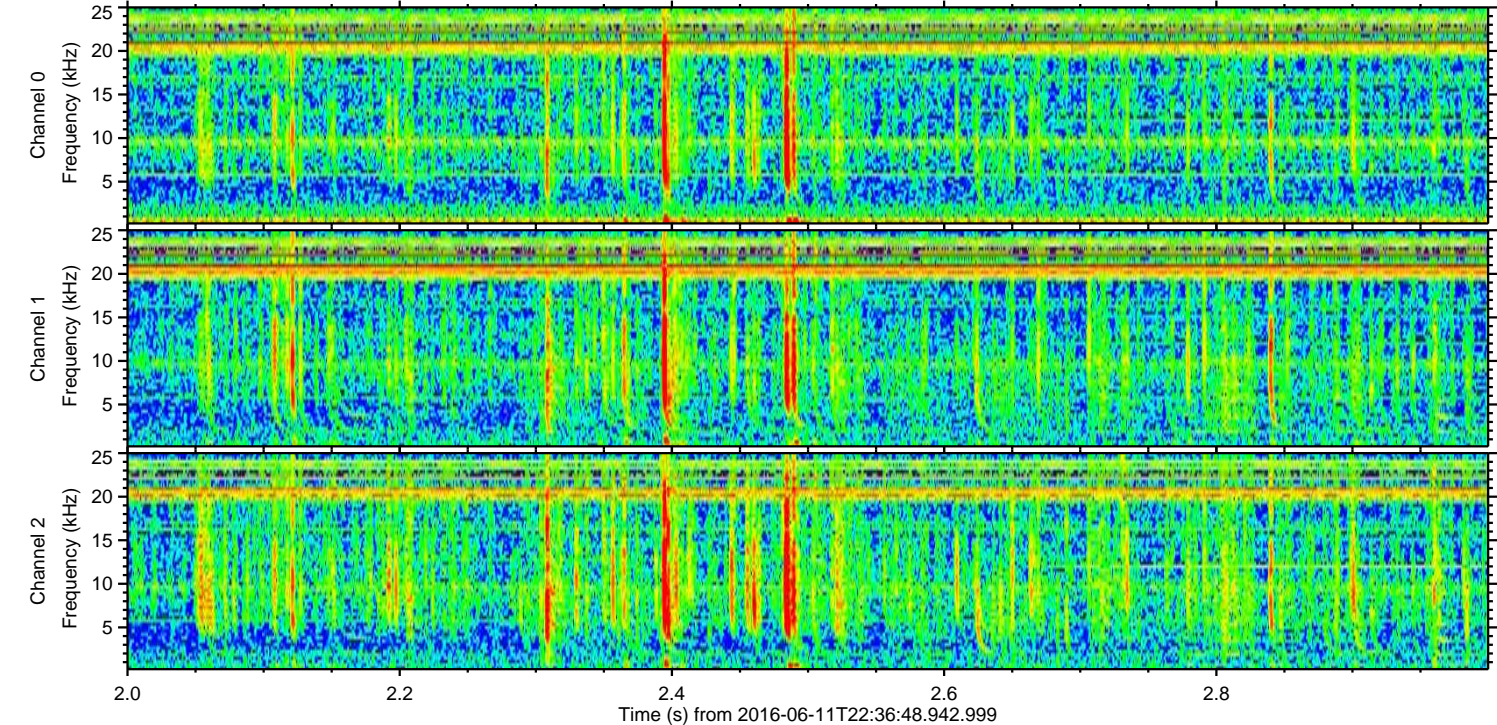
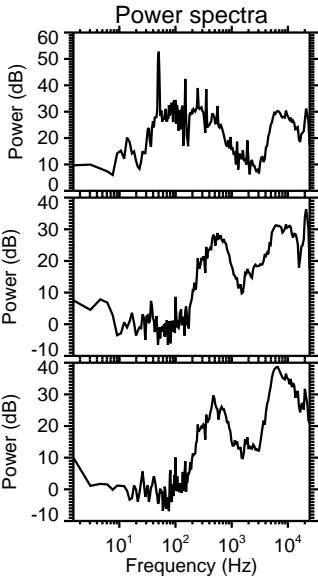
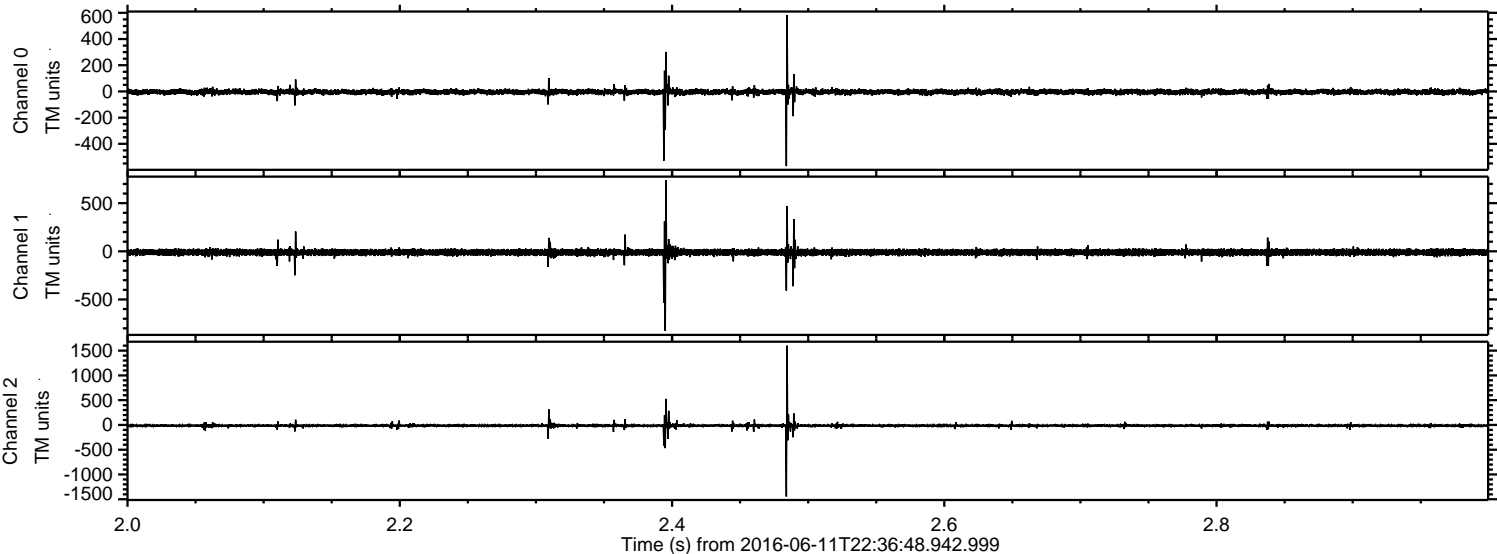



ELMAVAN 3D WAVEFORMS (Measured data sampled at 50 kHz) 51000 packets of 144 samples from 2016-06-11T22:36:48.942.999. Part 1/147

Processed Sun Jun 12 00:45:25 2016 by ELM ver.2012-10-06 from 001\_\_elm20160611\_223647\_\_dat00.bin

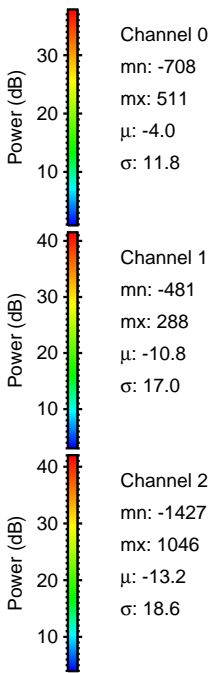
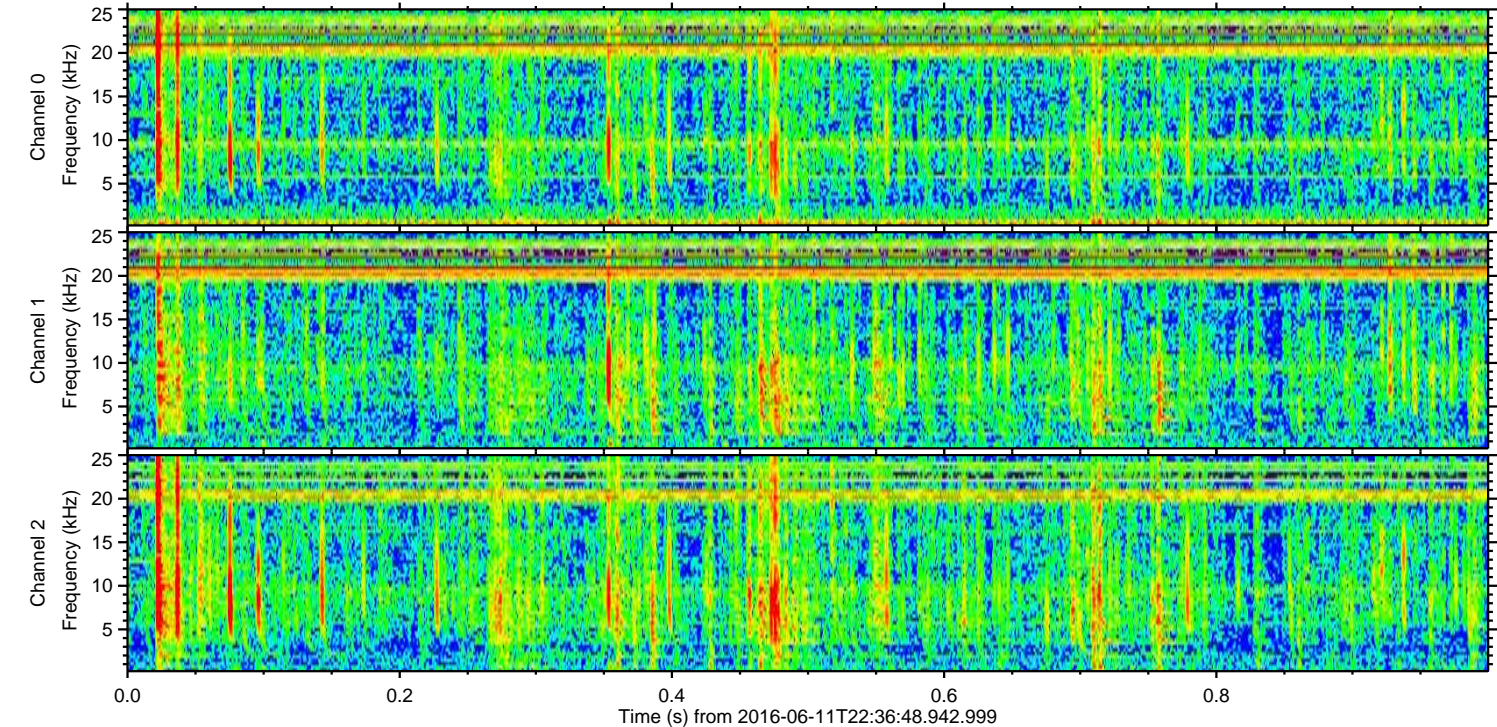
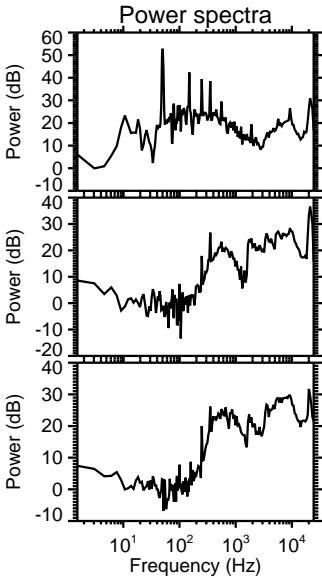
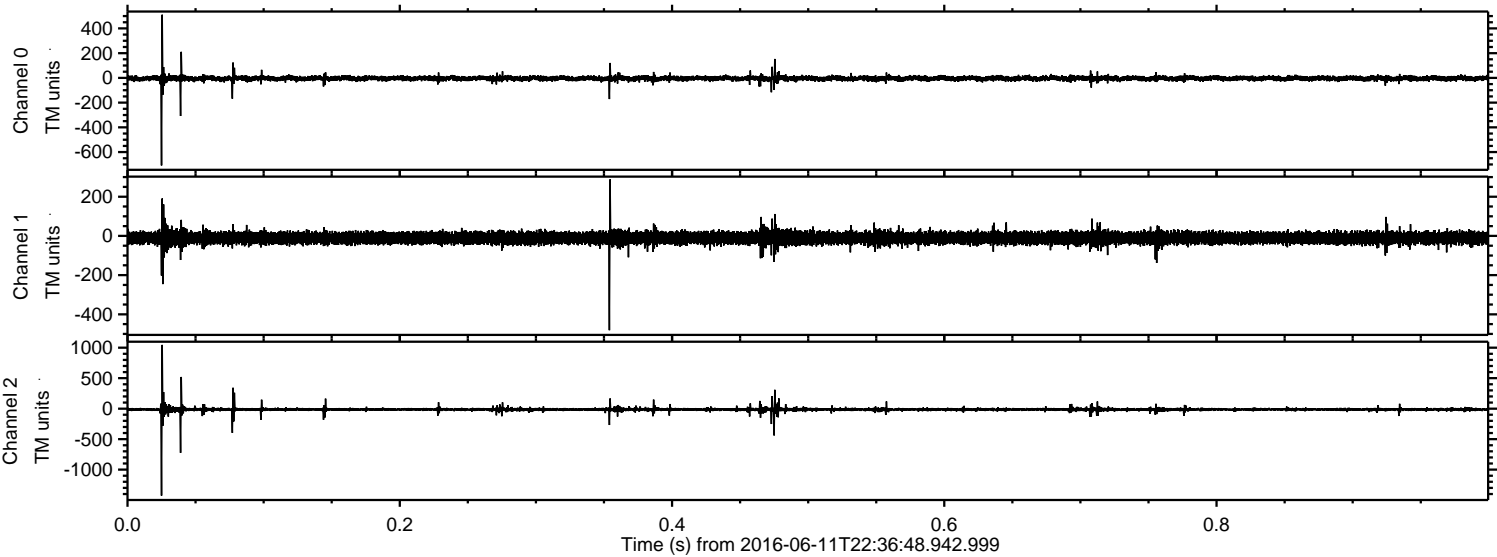



Processed Sun Jun 12 00:45:26 2016 by ELM ver.2012-10-06 from 001\_\_elm20160611\_223647\_\_dat00.bin

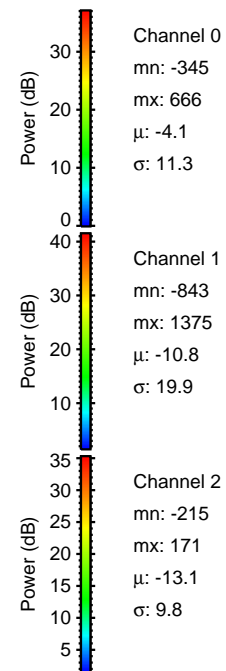
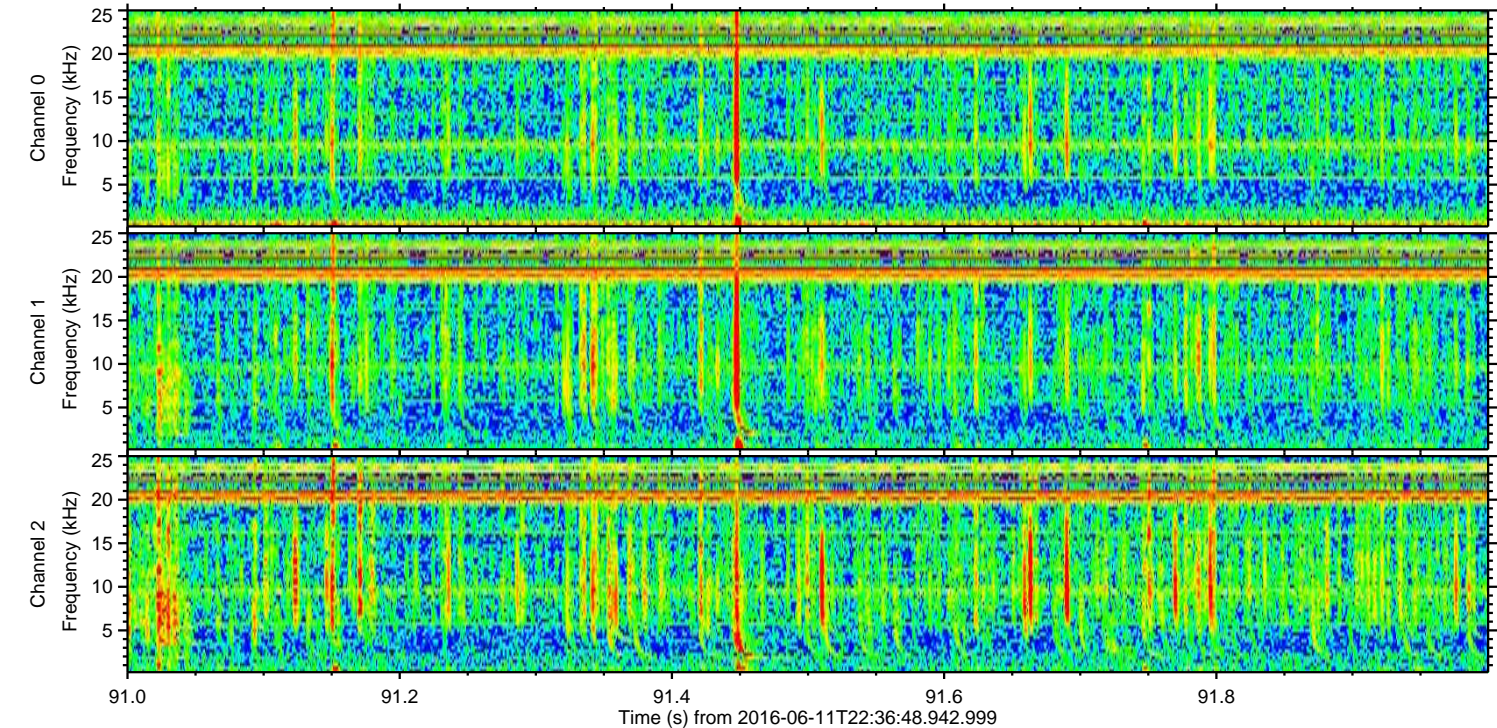
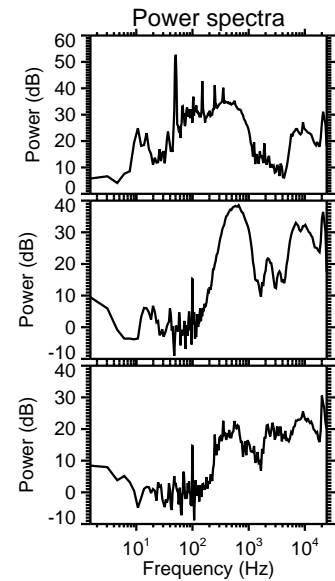
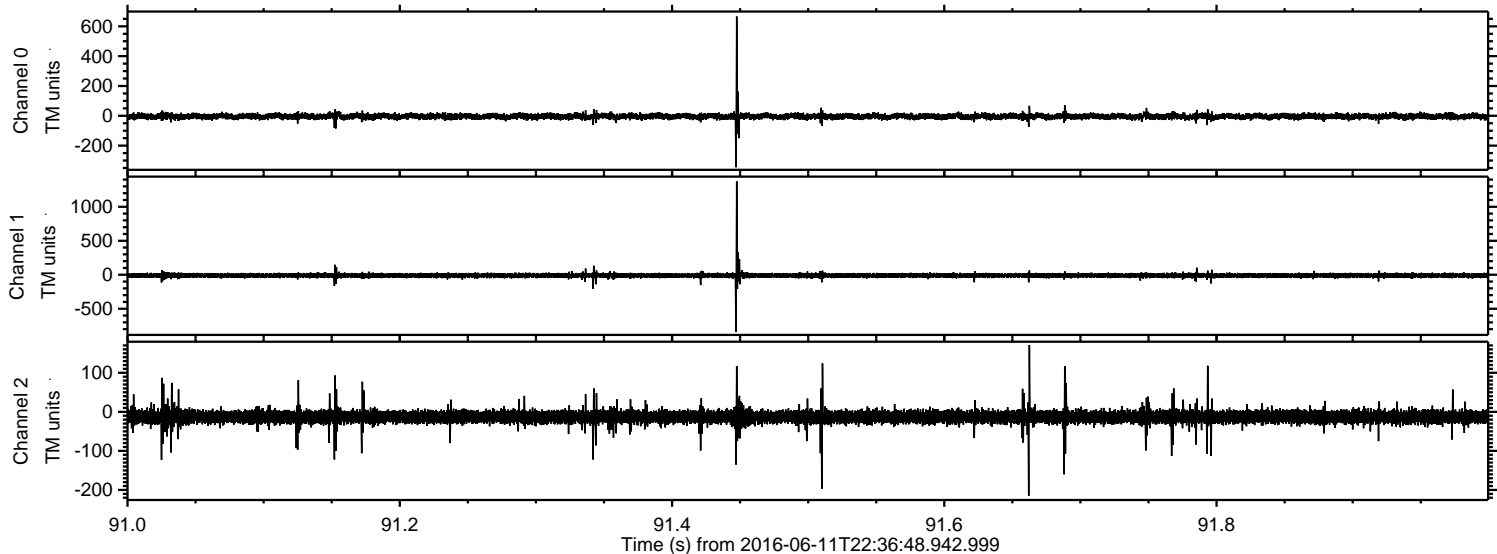

Channel 0  
mn: -345  
mx: 666  
 $\mu$ : -4.1  
 $\sigma$ : 11.3

Channel 1  
mn: -843  
mx: 1375  
 $\mu$ : -10.8  
 $\sigma$ : 19.9

Channel 2  
mn: -215  
mx: 171  
 $\mu$ : -13.1  
 $\sigma$ : 9.8



Processed Sun Jun 12 00:45:27 2016 by ELM ver.2012-10-06 from 001\_\_elm20160611\_223647\_\_dat00.bin

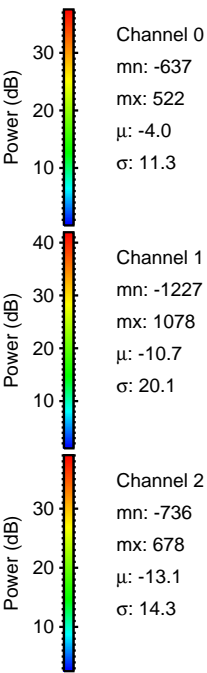
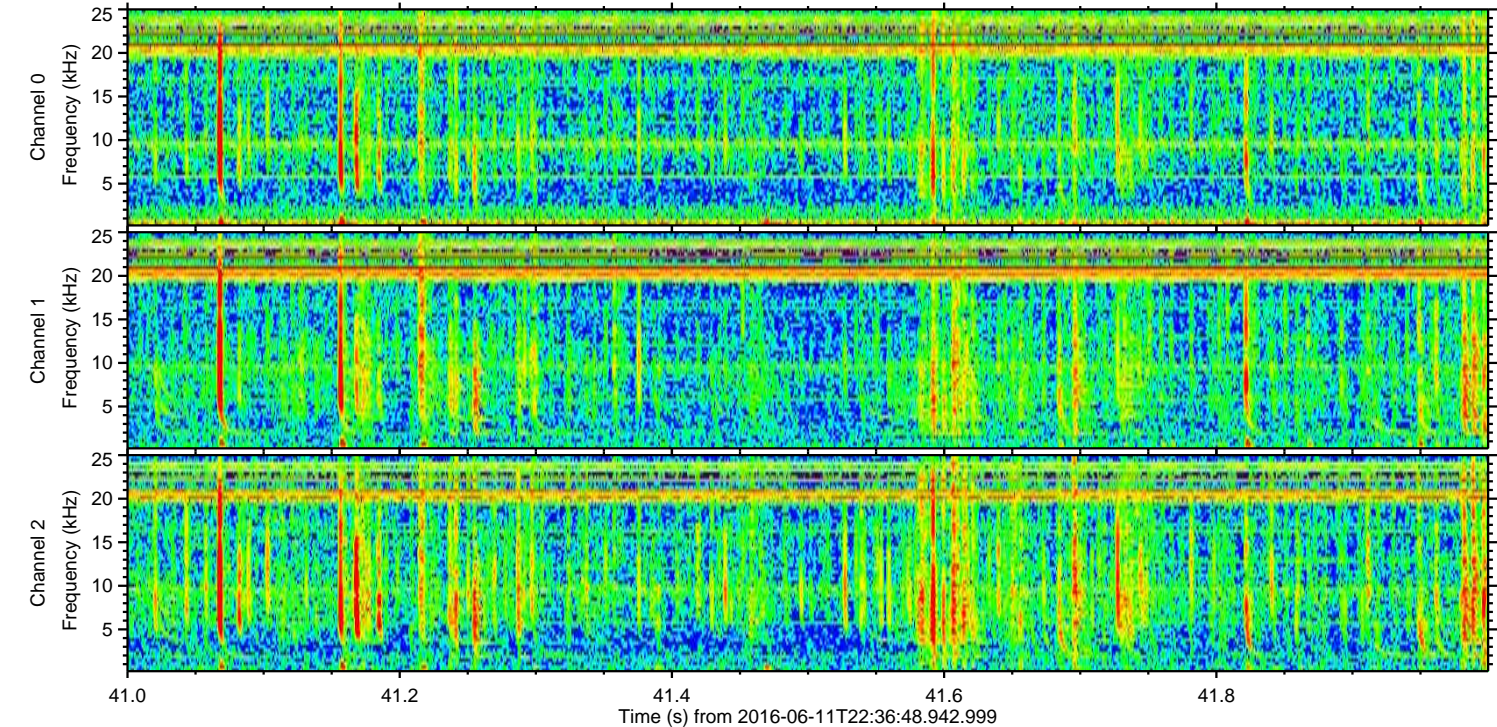
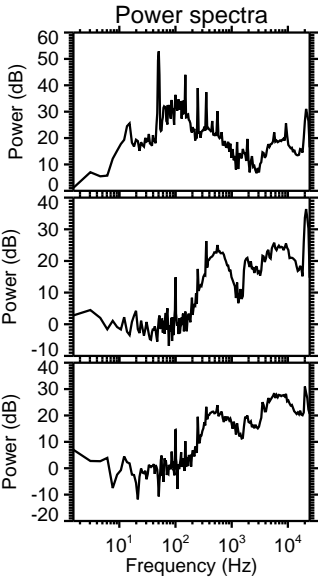
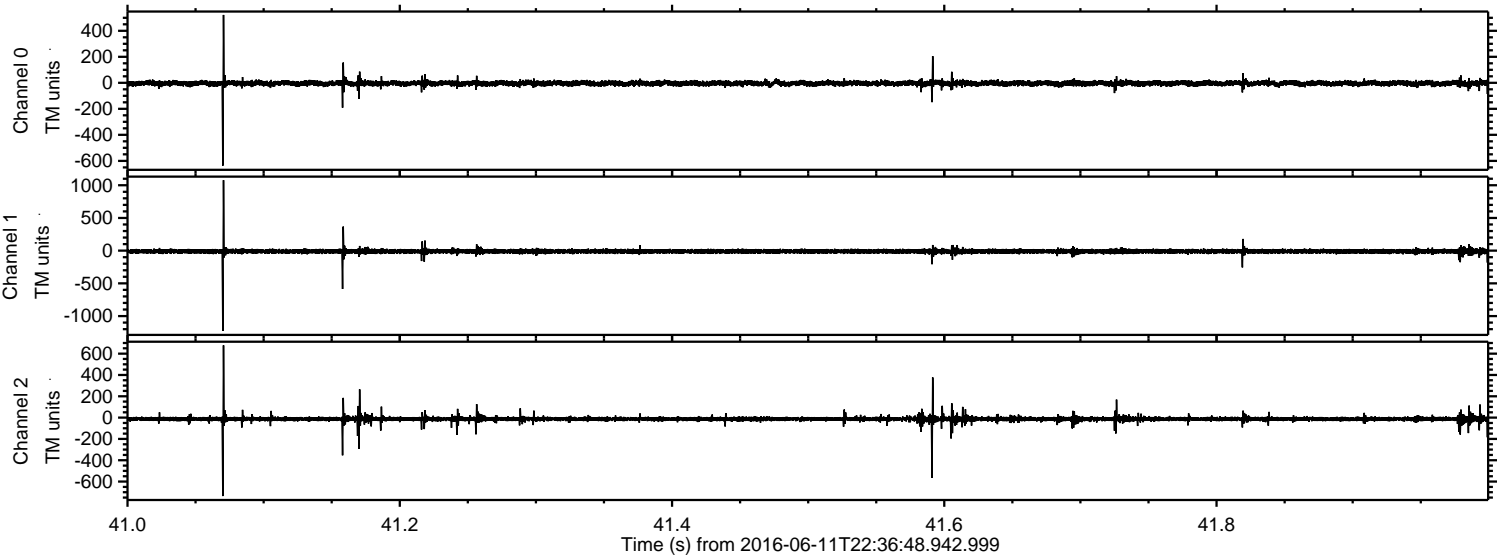



Processed Sun Jun 12 00:45:28 2016 by ELM ver.2012-10-06 from 001\_\_elm20160611\_223647\_\_dat00.bin

