

ELMAVAN 3D WAVEFORMS (Measured data sampled at 50 kHz) 51000 packets of 144 samples from 2016-06-11T19:46:42.167.999.

Processed Sat Jun 11 21:54:57 2016 by ELM ver.2012-10-06 from 001__elm20160611_194641__dat00.bin

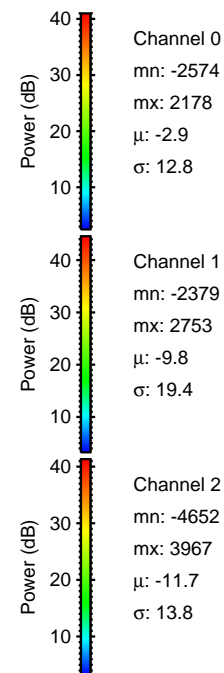
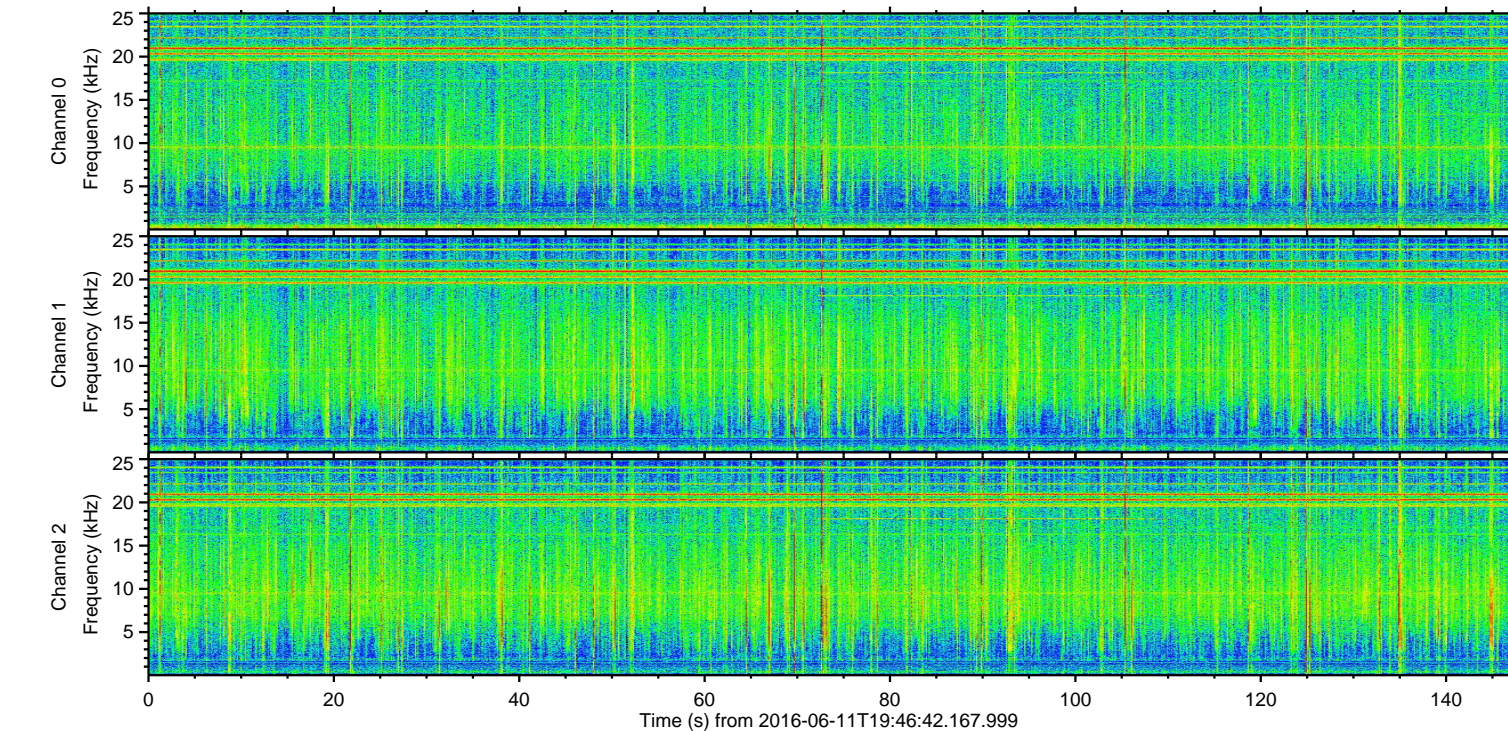
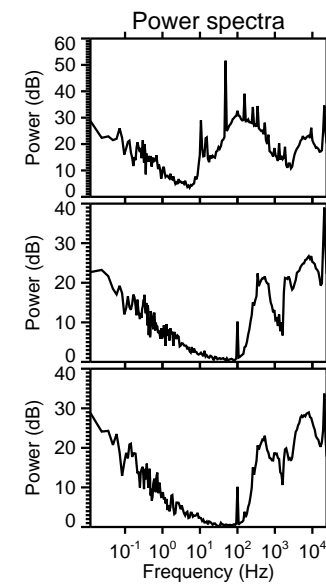
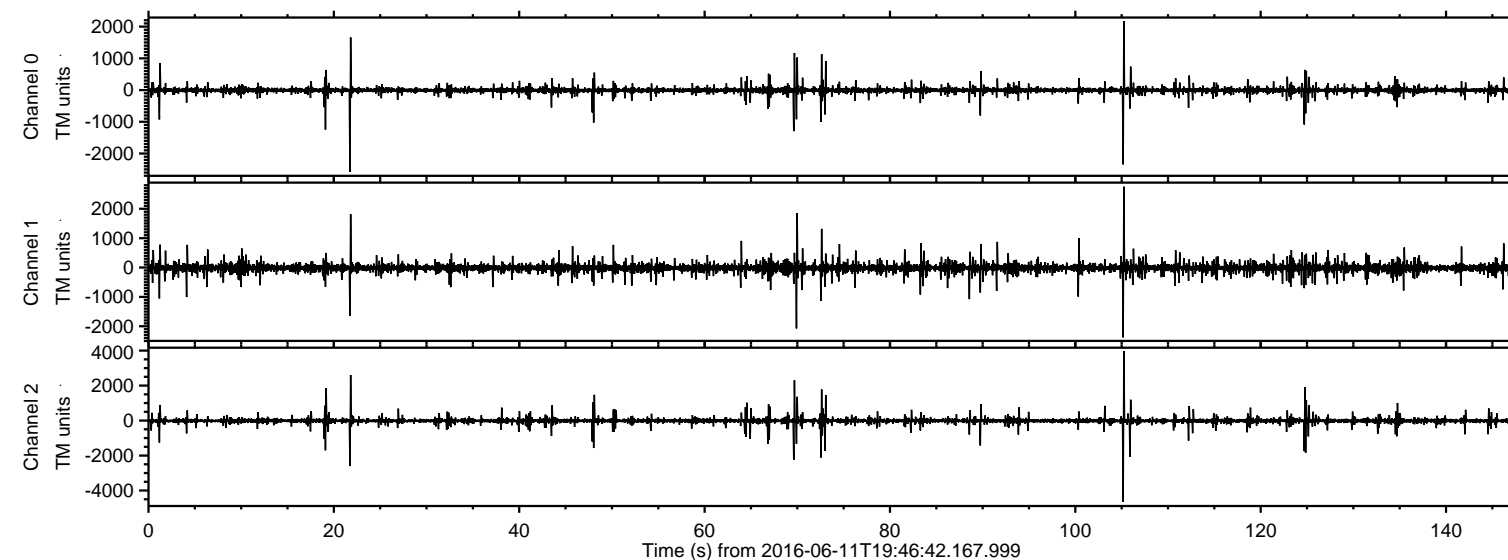

ELMAVAN 3D WAVEFORMS (Measured data sampled at 50 kHz) 51000 packets of 144 samples from 2016-06-11T19:46:42.167.999. Part 106/147

Processed Sat Jun 11 21:55:11 2016 by ELM ver.2012-10-06 from 001__elm20160611_194641__dat00.bin

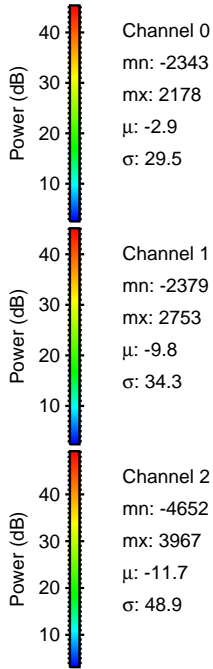
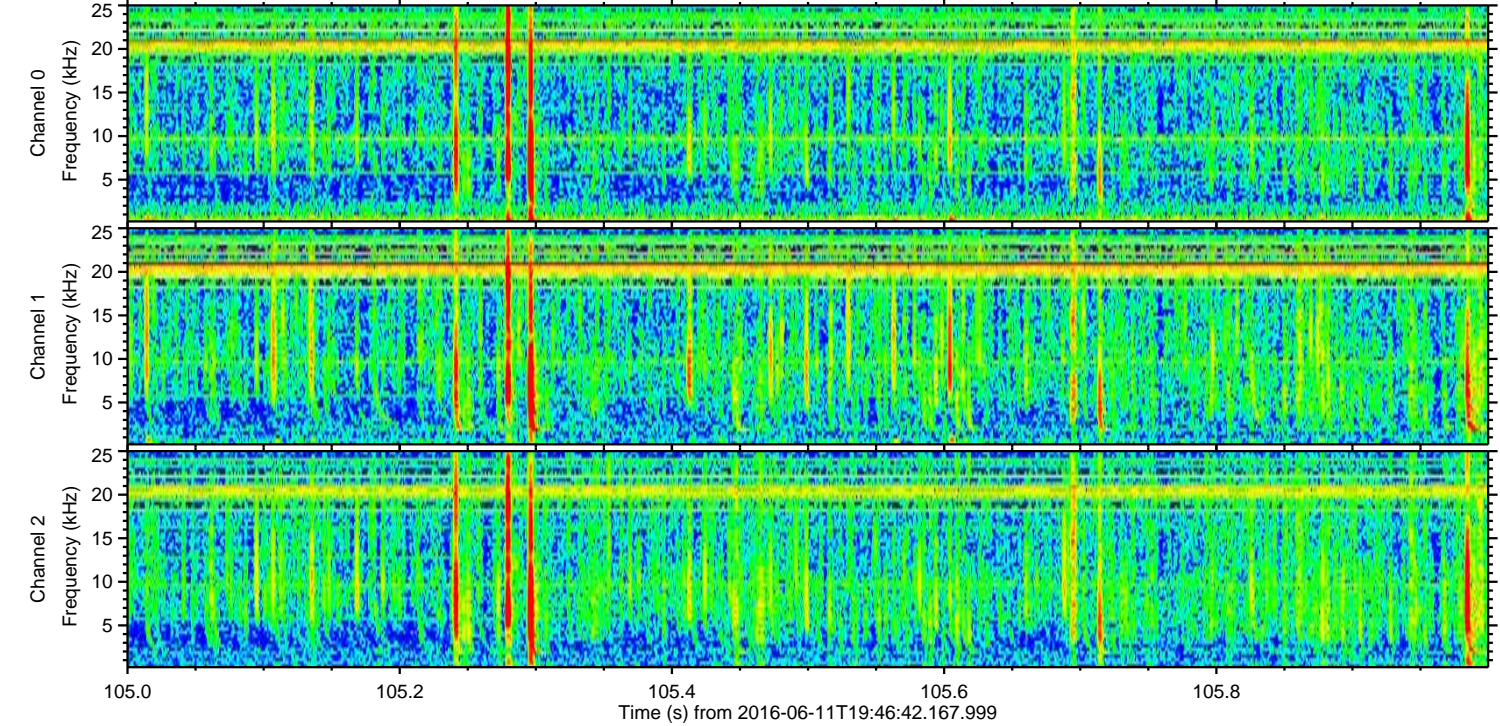
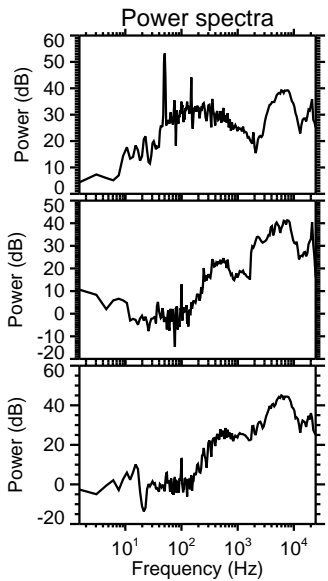
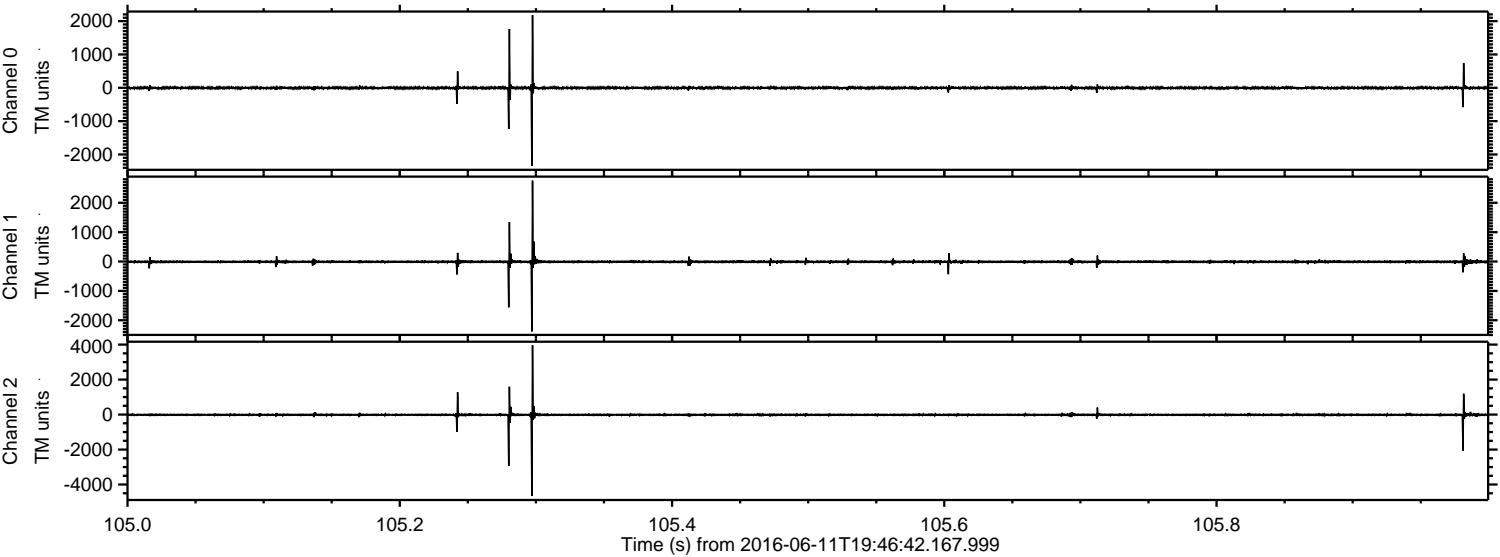

Processed Sat Jun 11 21:55:12 2016 by ELM ver.2012-10-06 from 001__elm20160611_194641__dat00.bin

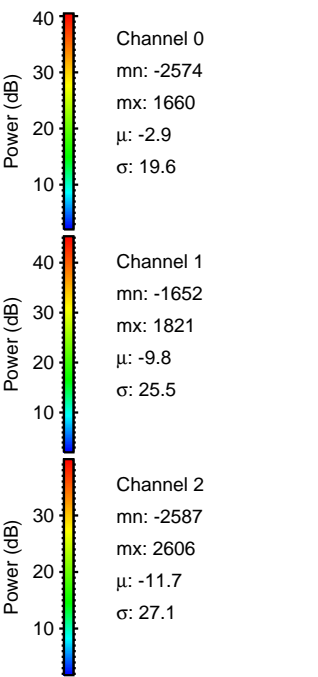
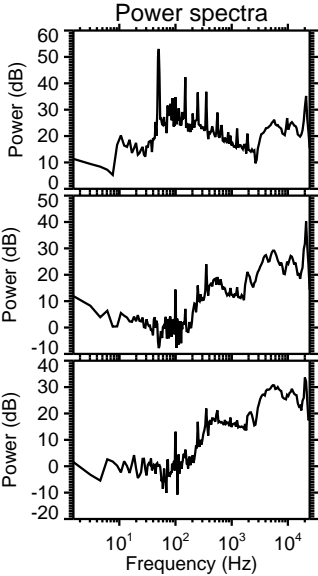
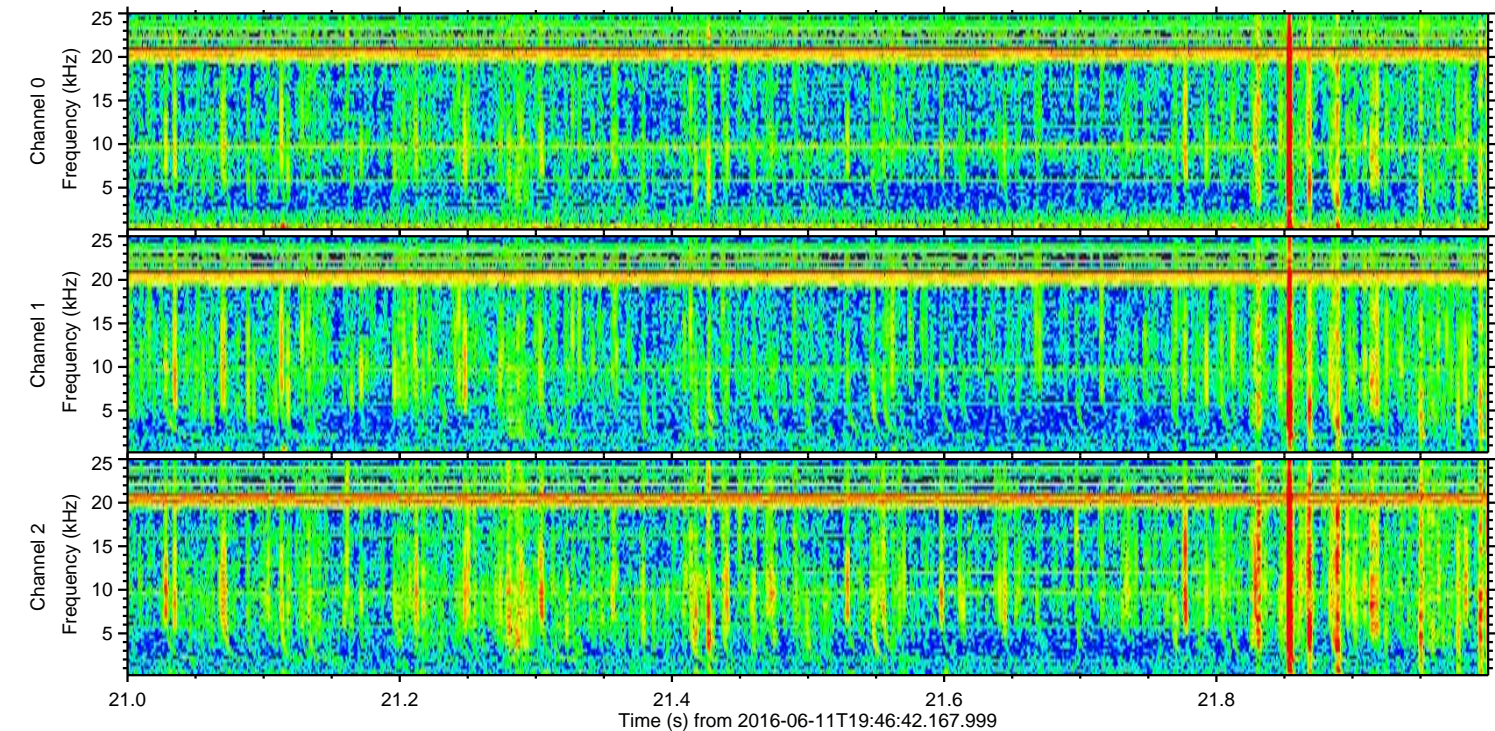
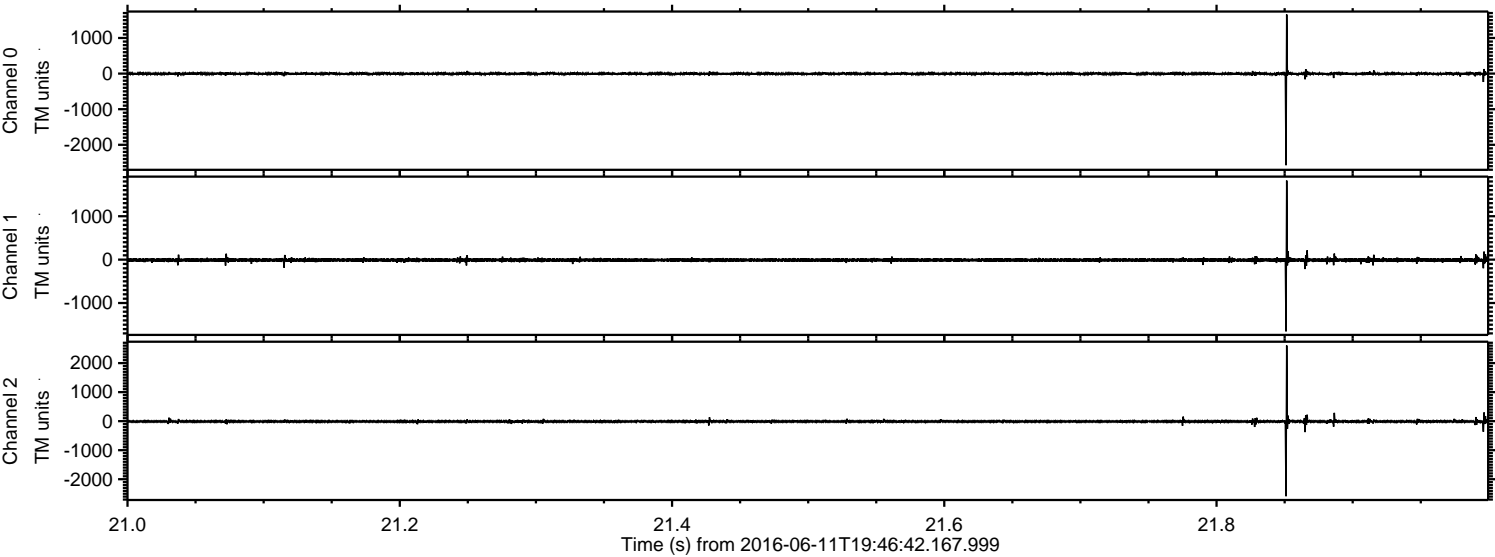

Processed Sat Jun 11 21:55:13 2016 by ELM ver.2012-10-06 from 001__elm20160611_194641__dat00.bin

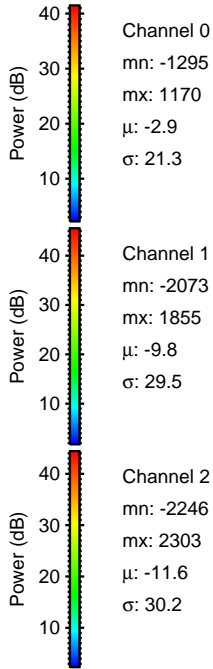
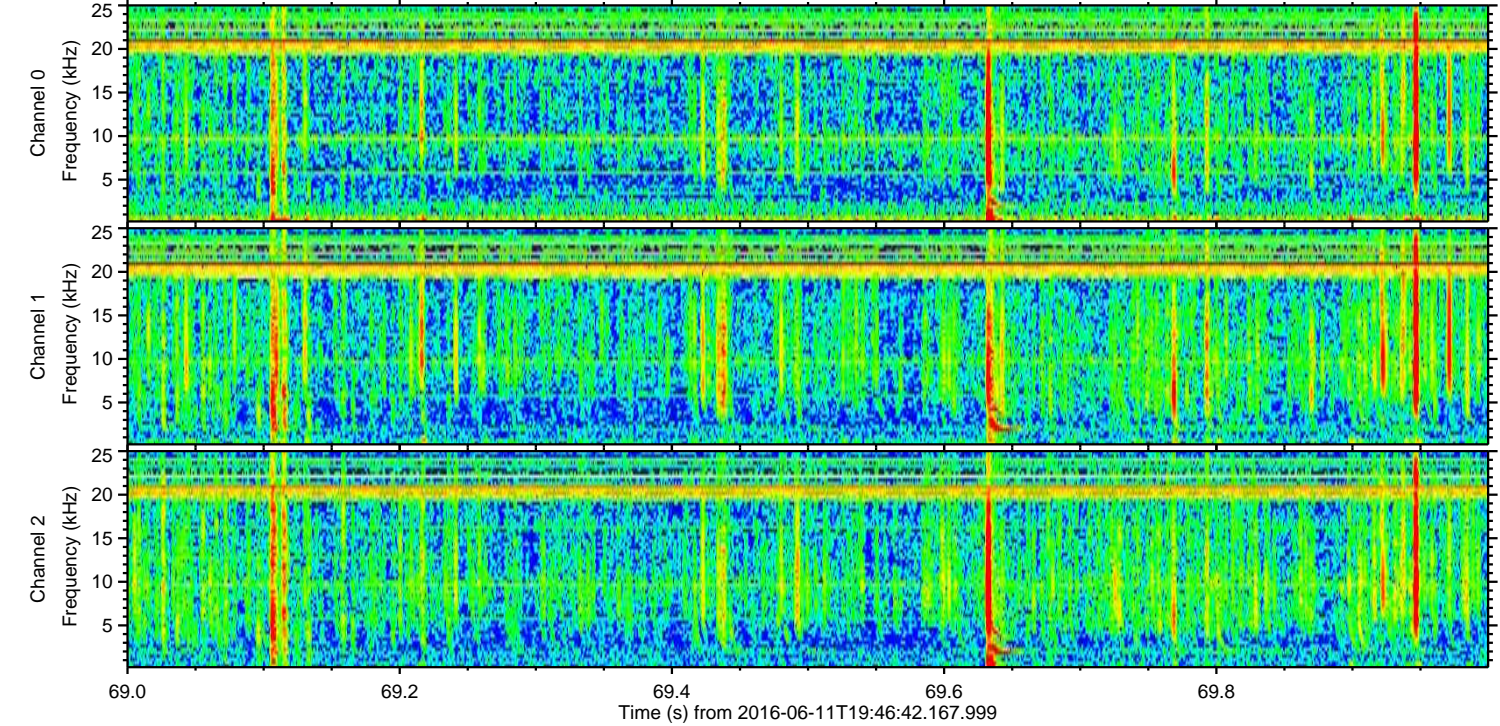
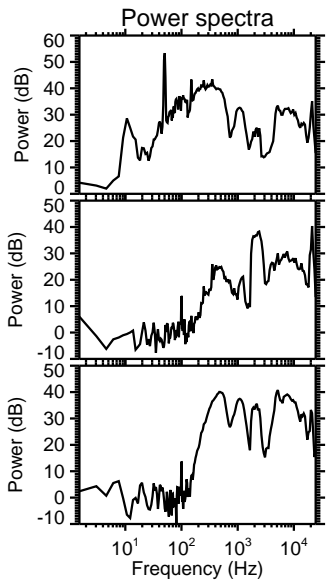
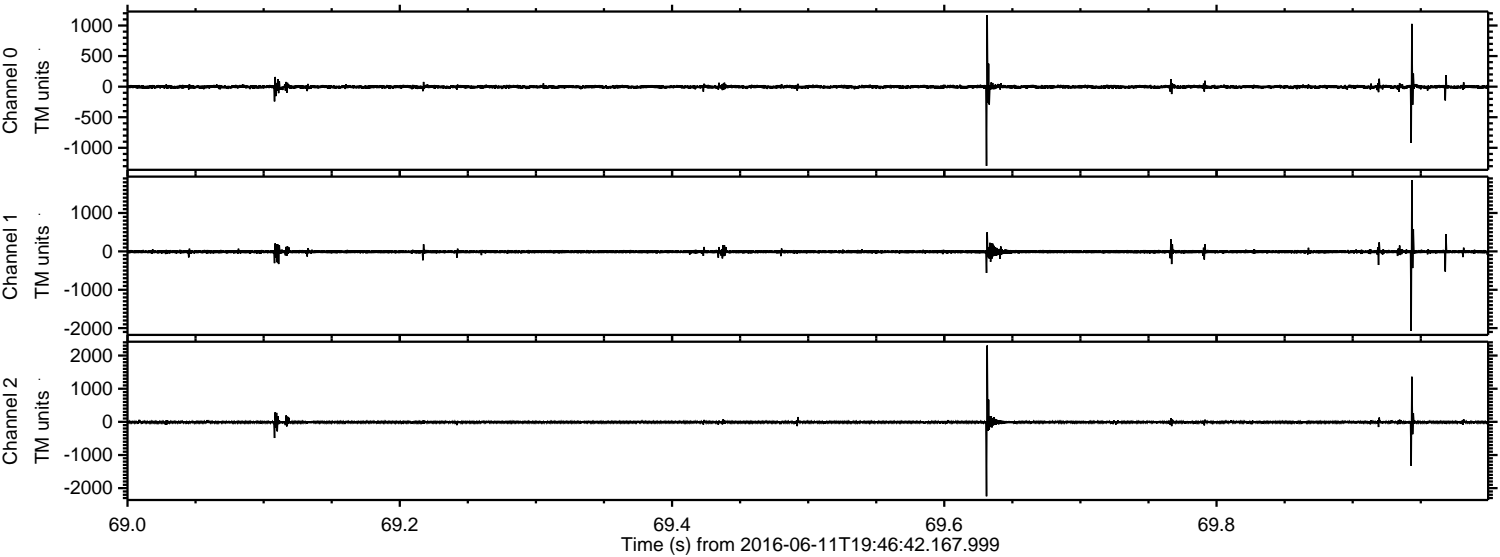

ELMAVAN 3D WAVEFORMS (Measured data sampled at 50 kHz) 51000 packets of 144 samples from 2016-06-11T19:46:42.167.999. Part 73/147

Processed Sat Jun 11 21:55:14 2016 by ELM ver.2012-10-06 from 001__elm20160611_194641__dat00.bin

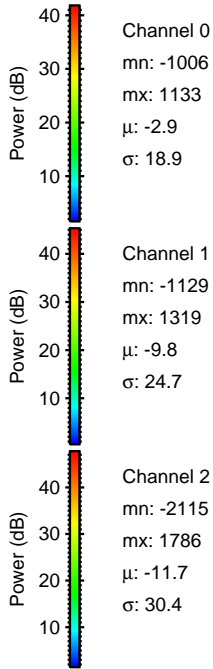
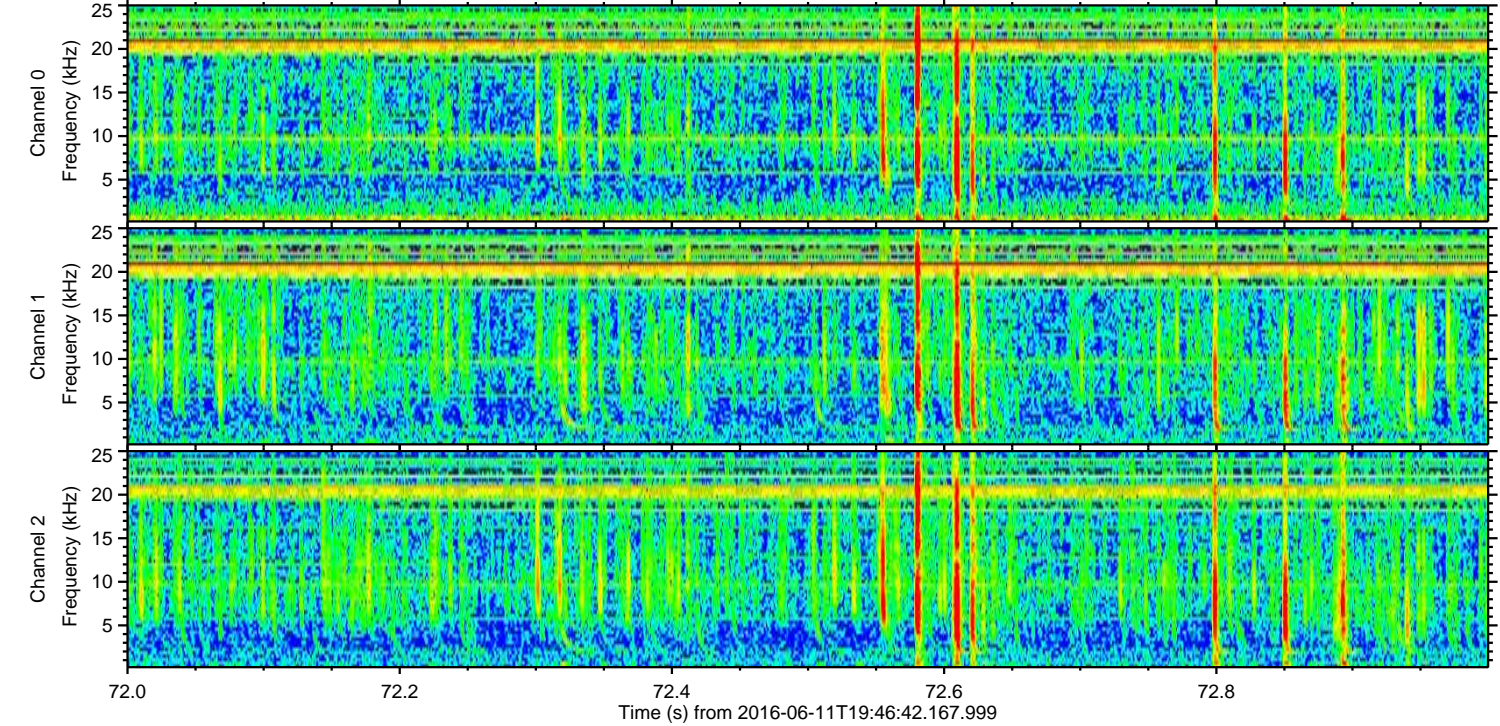
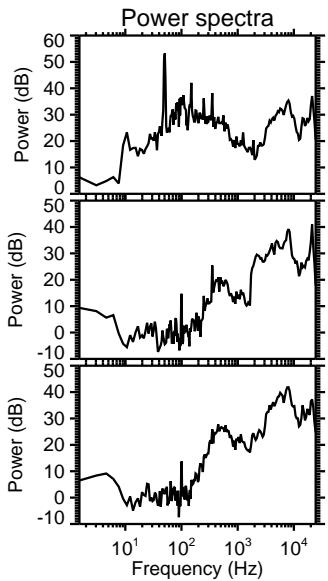
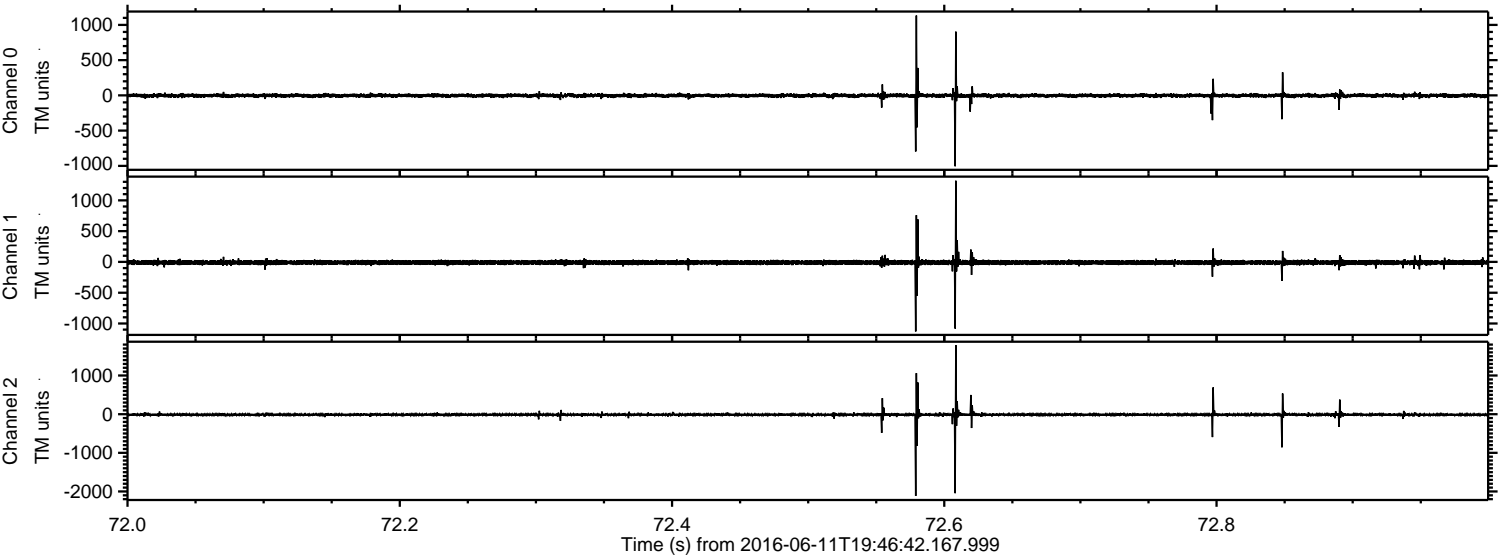

ELMAVAN 3D WAVEFORMS (Measured data sampled at 50 kHz) 51000 packets of 144 samples from 2016-06-11T19:46:42.167.999. Part 125/147

Processed Sat Jun 11 21:55:16 2016 by ELM ver.2012-10-06 from 001__elm20160611_194641__dat00.bin

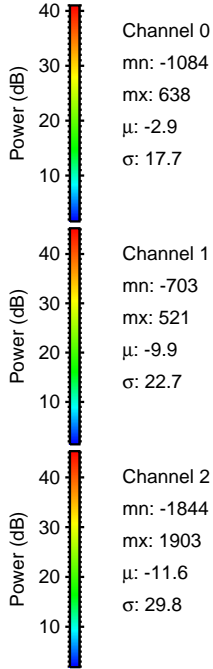
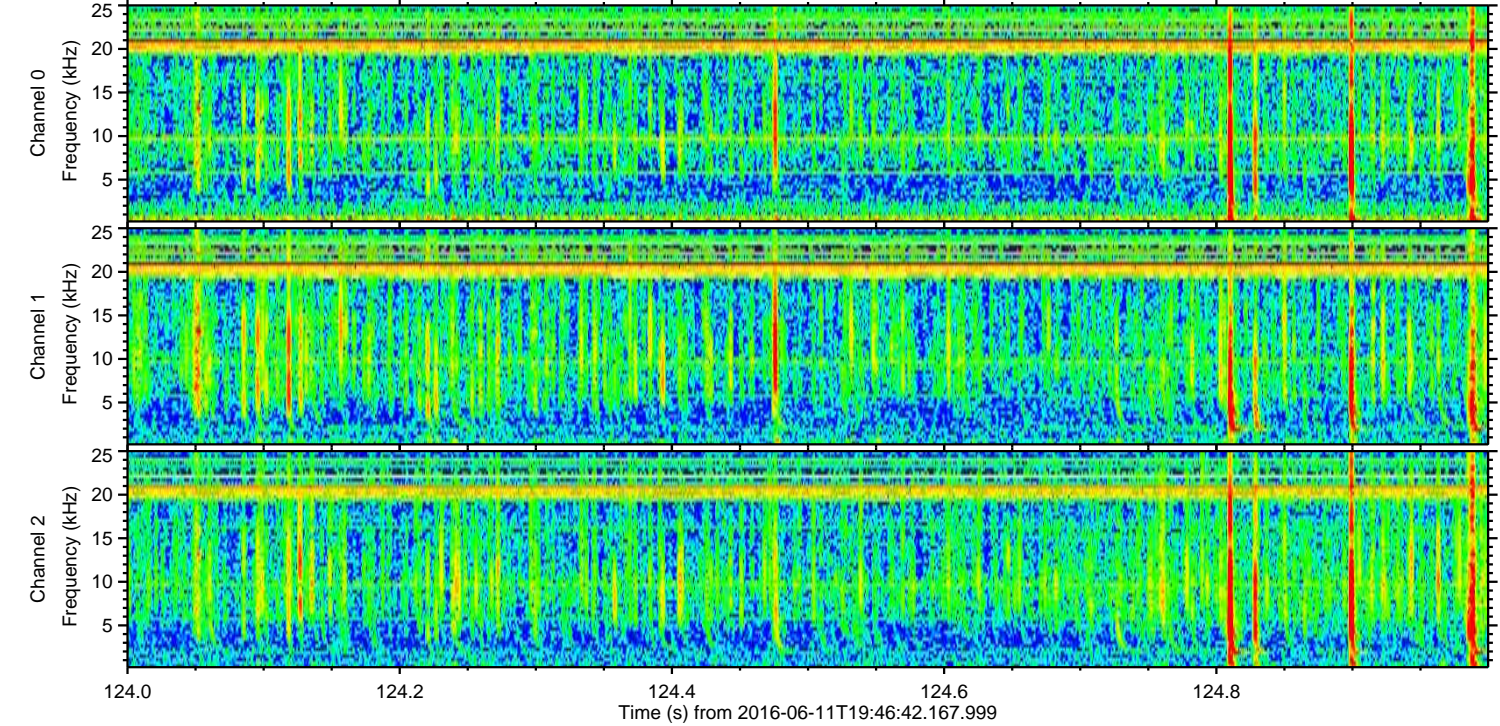
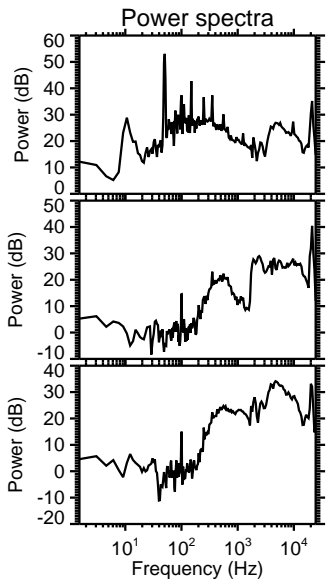
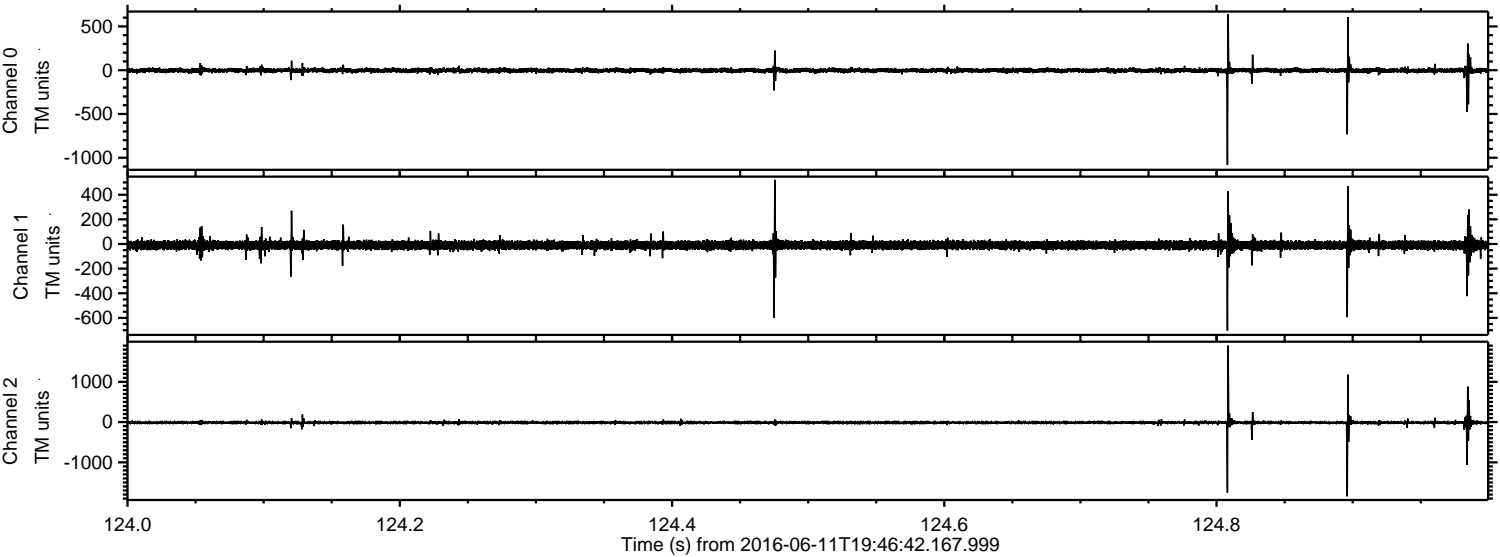

Processed Sat Jun 11 21:55:17 2016 by ELM ver.2012-10-06 from 001__elm20160611_194641__dat00.bin

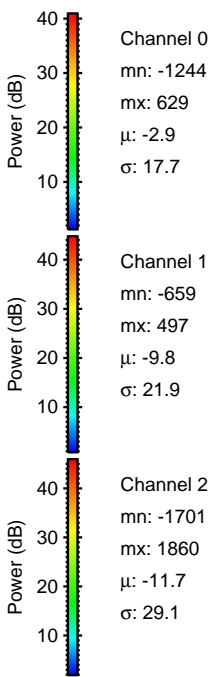
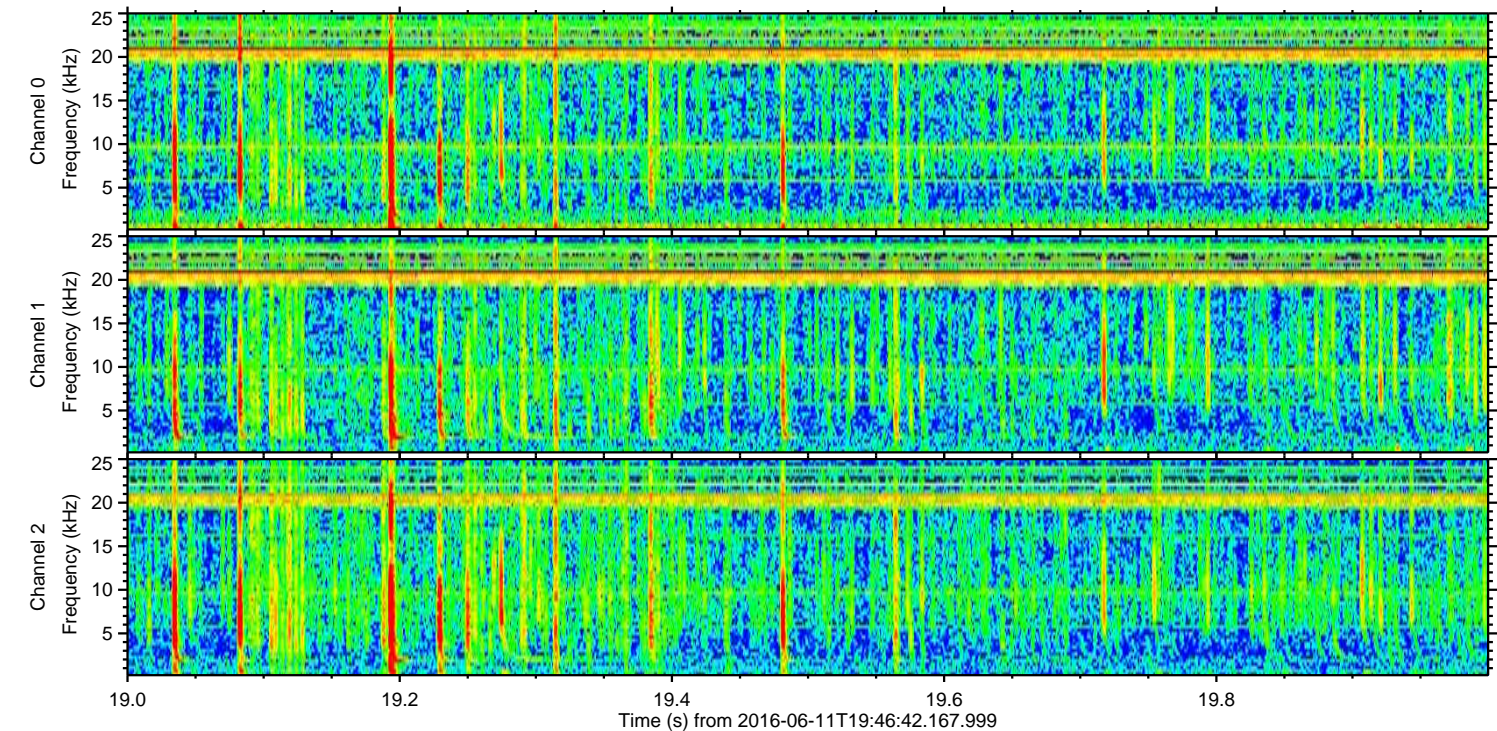
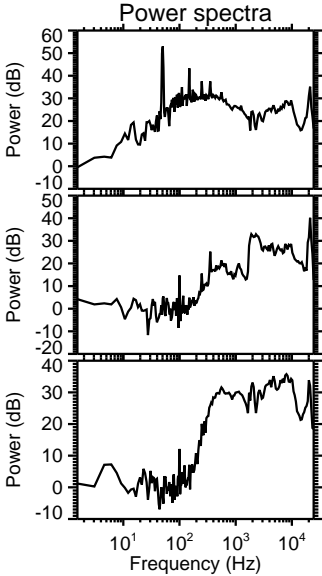
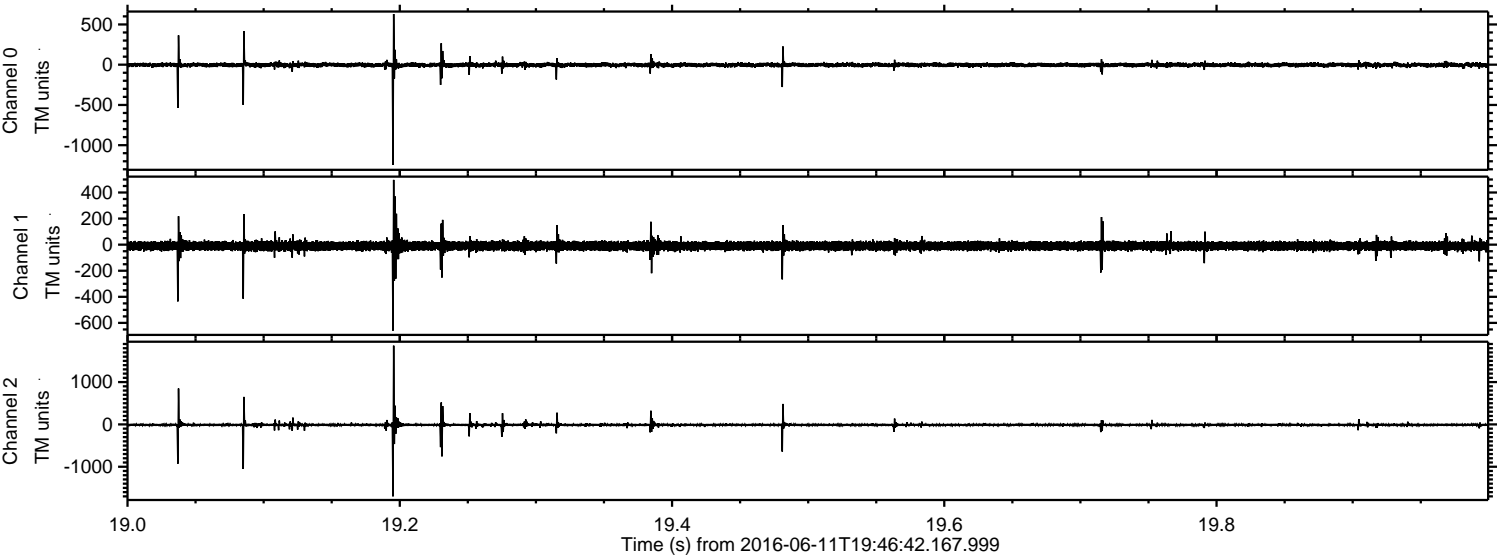

Processed Sat Jun 11 21:55:18 2016 by ELM ver.2012-10-06 from 001__elm20160611_194641__dat00.bin

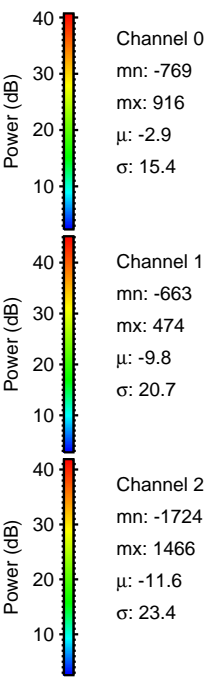
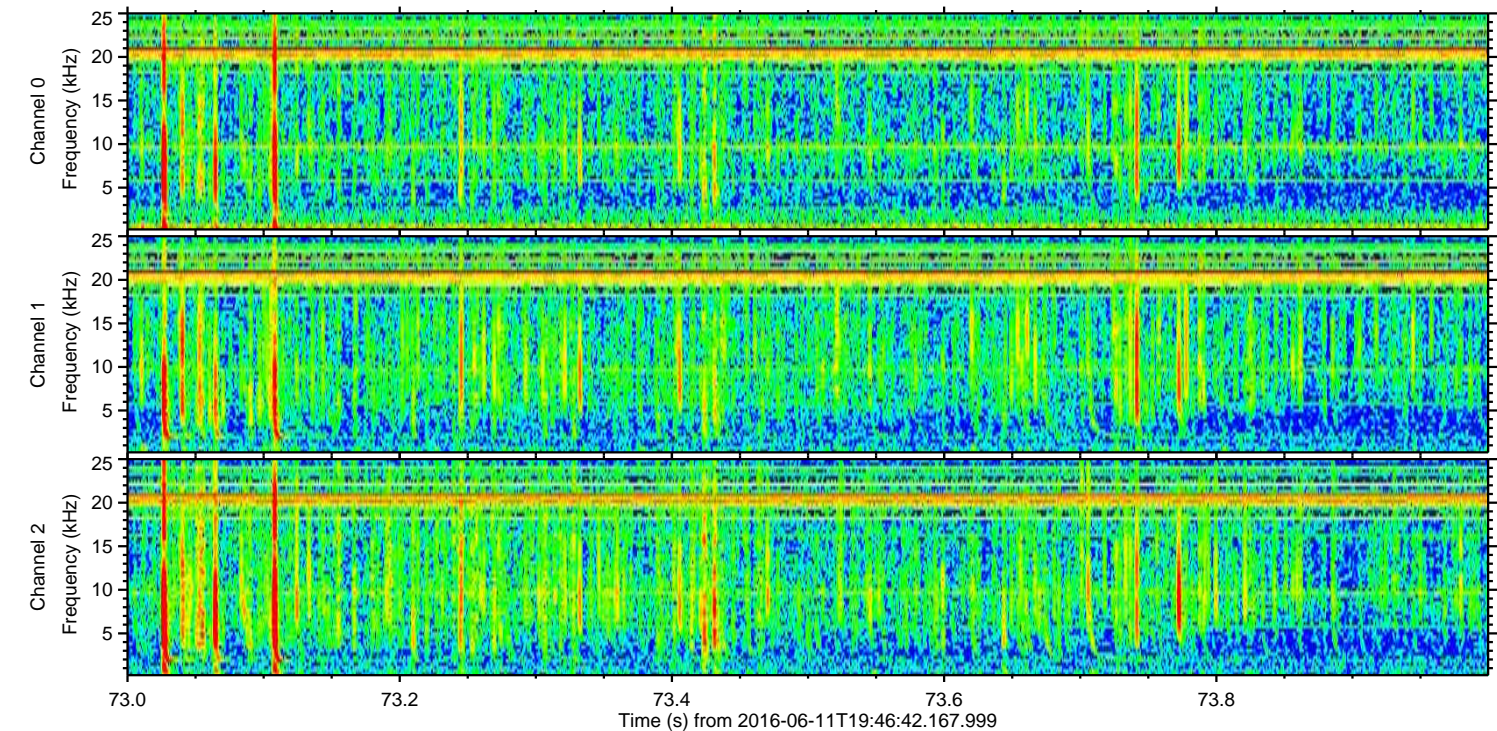
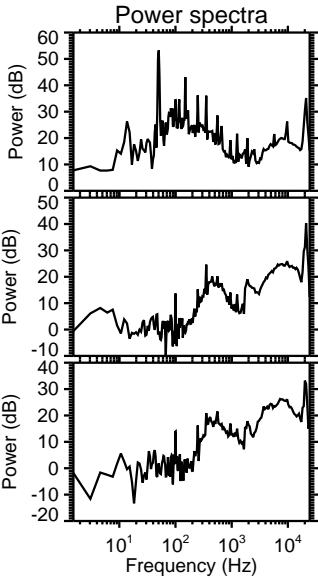
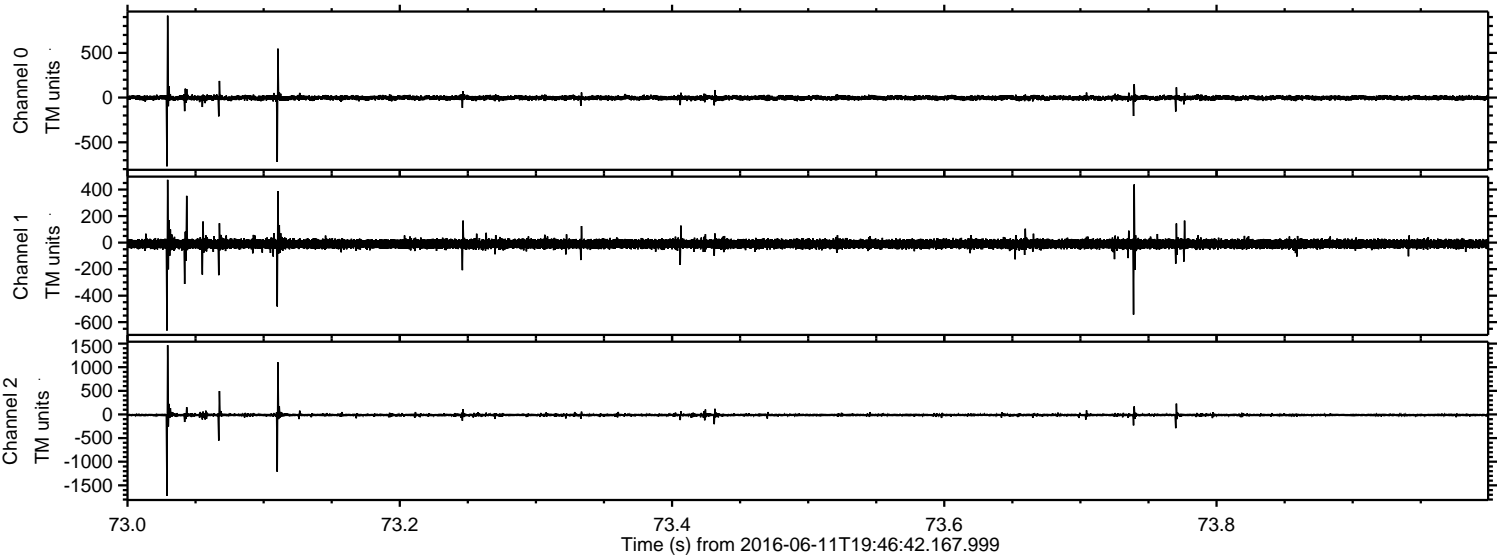

Processed Sat Jun 11 21:55:19 2016 by ELM ver.2012-10-06 from 001__elm20160611_194641__dat00.bin

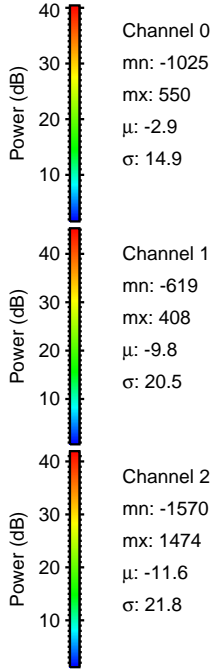
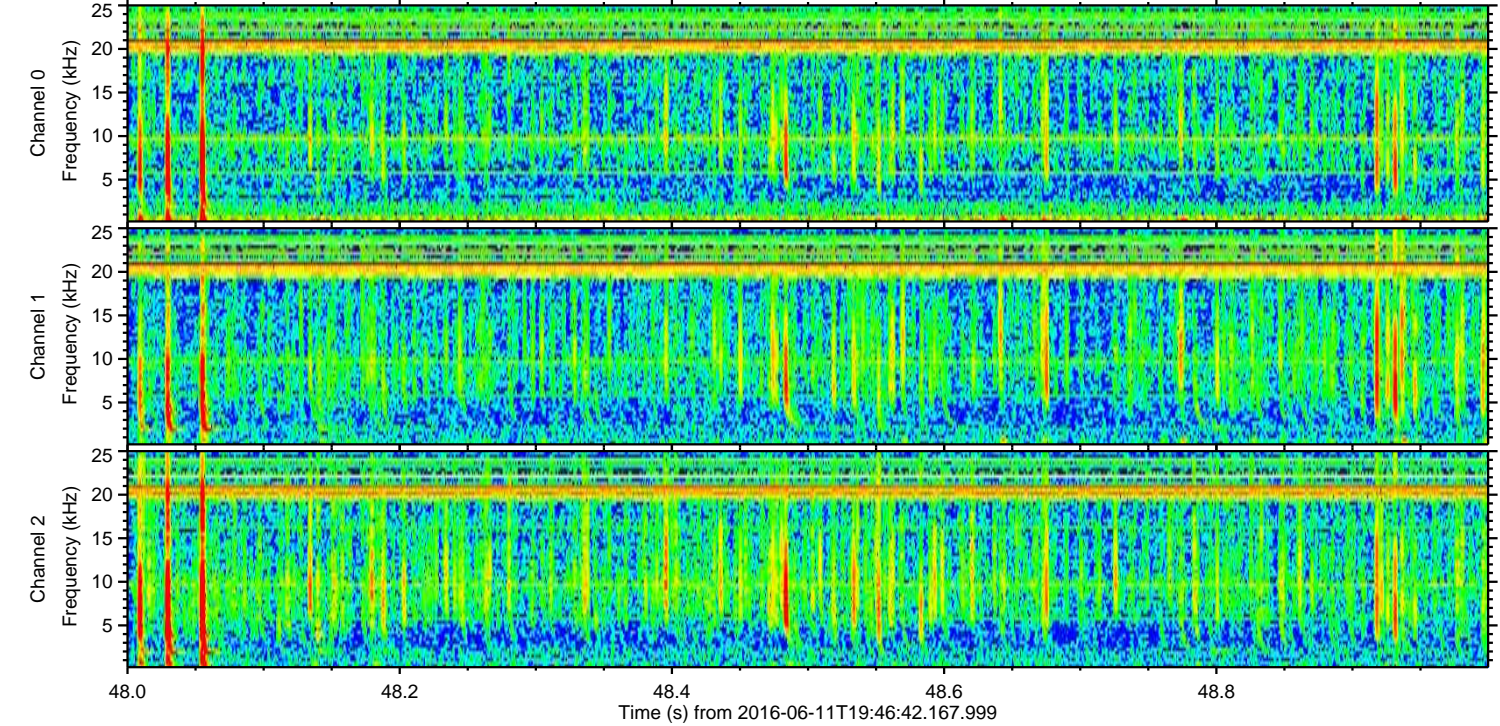
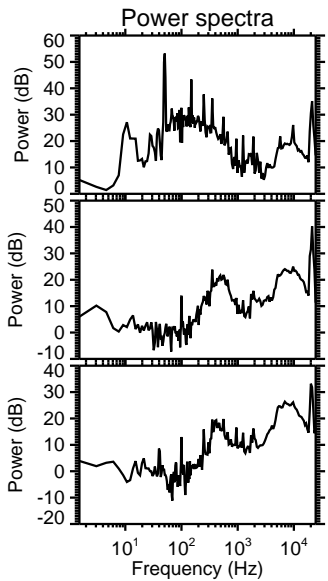
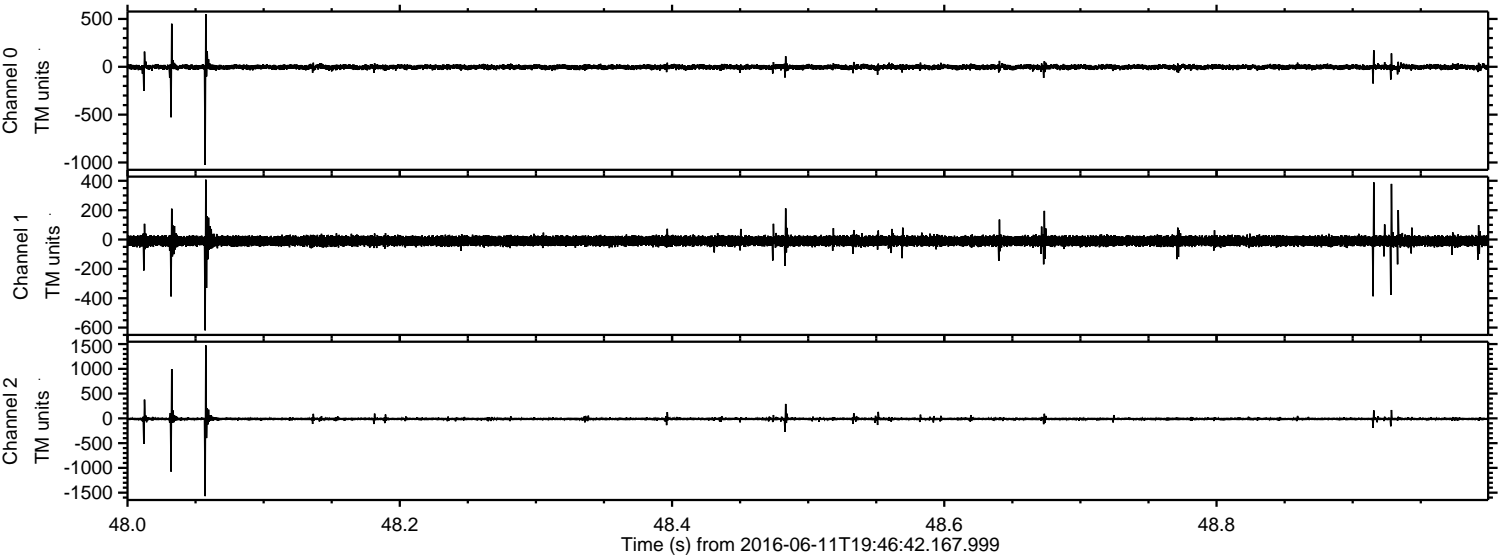

Processed Sat Jun 11 21:55:20 2016 by ELM ver.2012-10-06 from 001__elm20160611_194641__dat00.bin

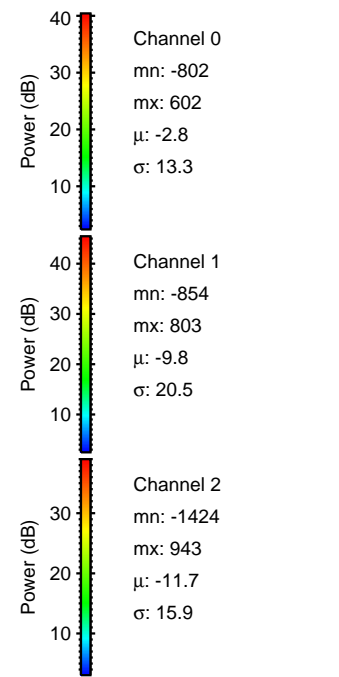
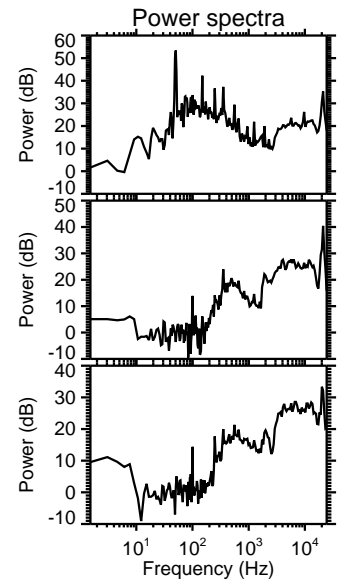
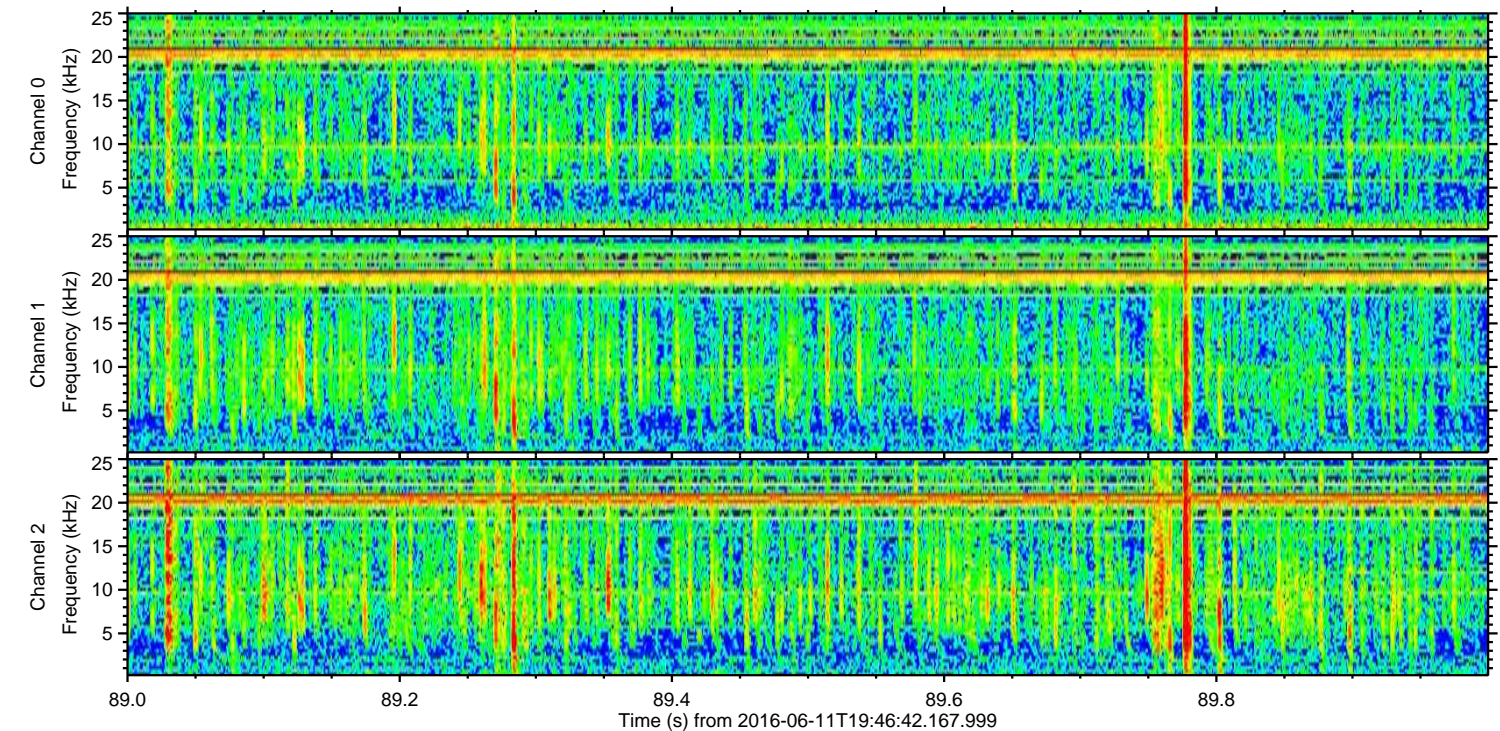
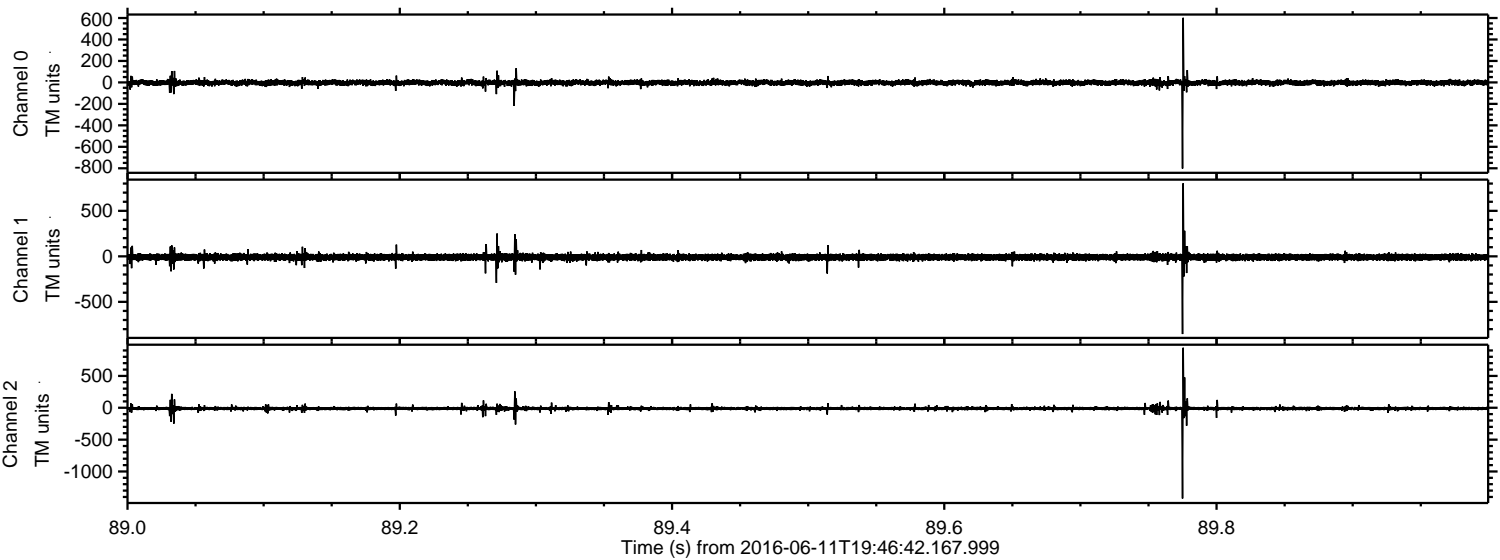

Power spectra

Channel 0
mn: -802
mx: 602
 μ : -2.8
 σ : 13.3

Channel 1
mn: -854
mx: 803
 μ : -9.8
 σ : 20.5

Channel 2
mn: -1424
mx: 943
 μ : -11.7
 σ : 15.9

