

ELMAVAN 3D WAVEFORMS (Measured data sampled at 50 kHz) 51000 packets of 144 samples from 2016-06-11T10:46:20.644.999.

Processed Sat Jun 11 12:54:41 2016 by ELM ver.2012-10-06 from 001__elm20160611_104619__dat00.bin

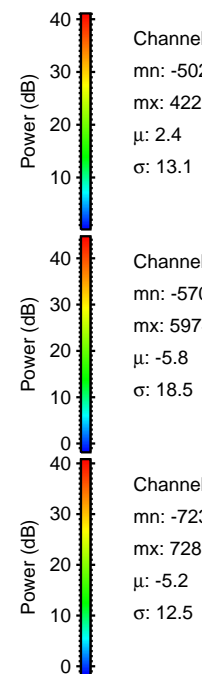

Processed Sat Jun 11 12:54:56 2016 by ELM ver.2012-10-06 from 001__elm20160611_104619__dat00.bin

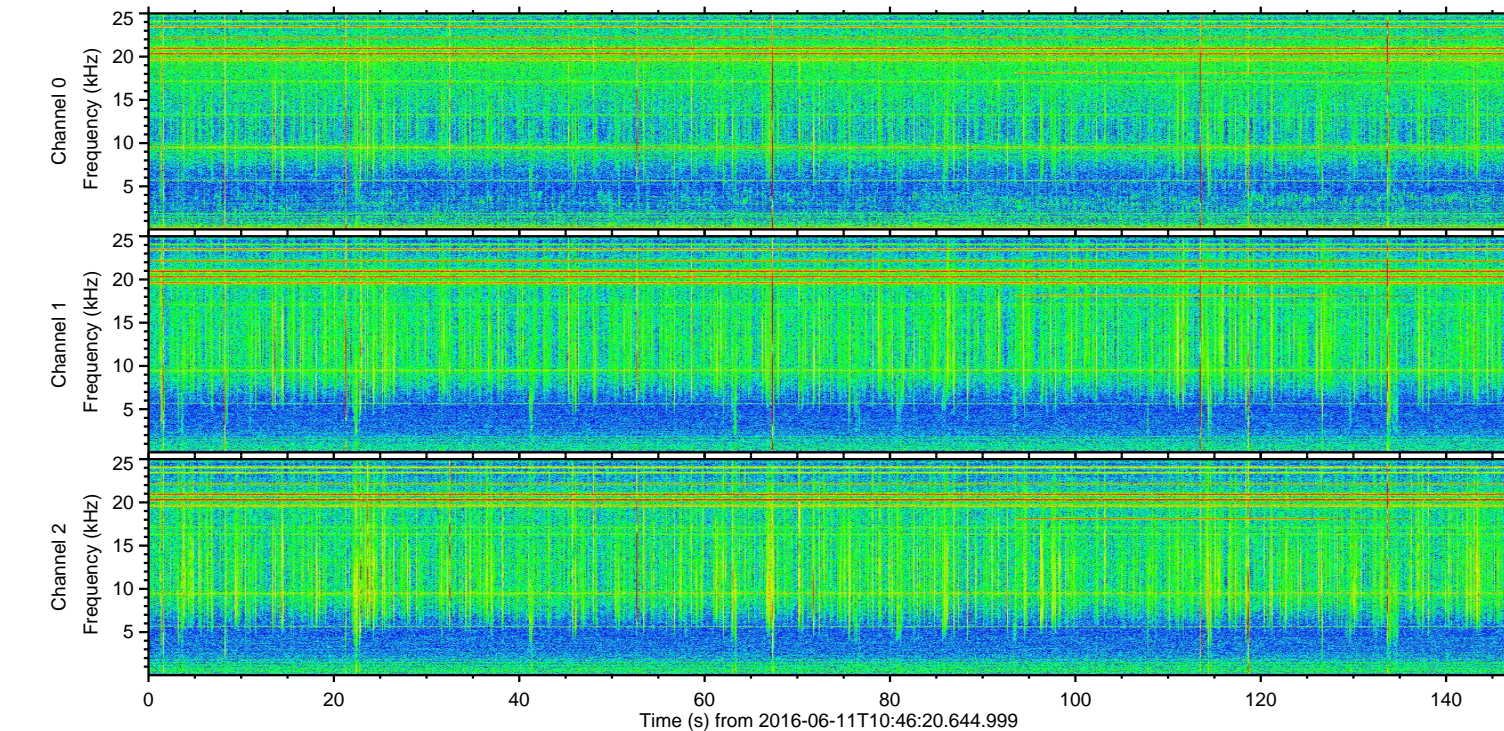
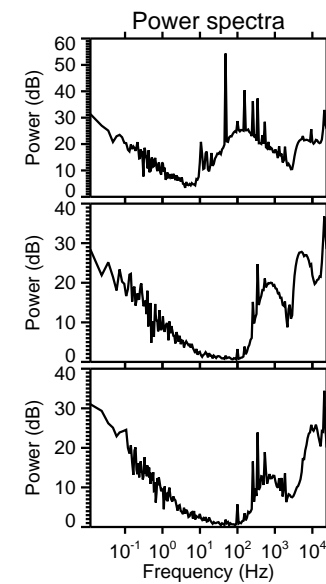
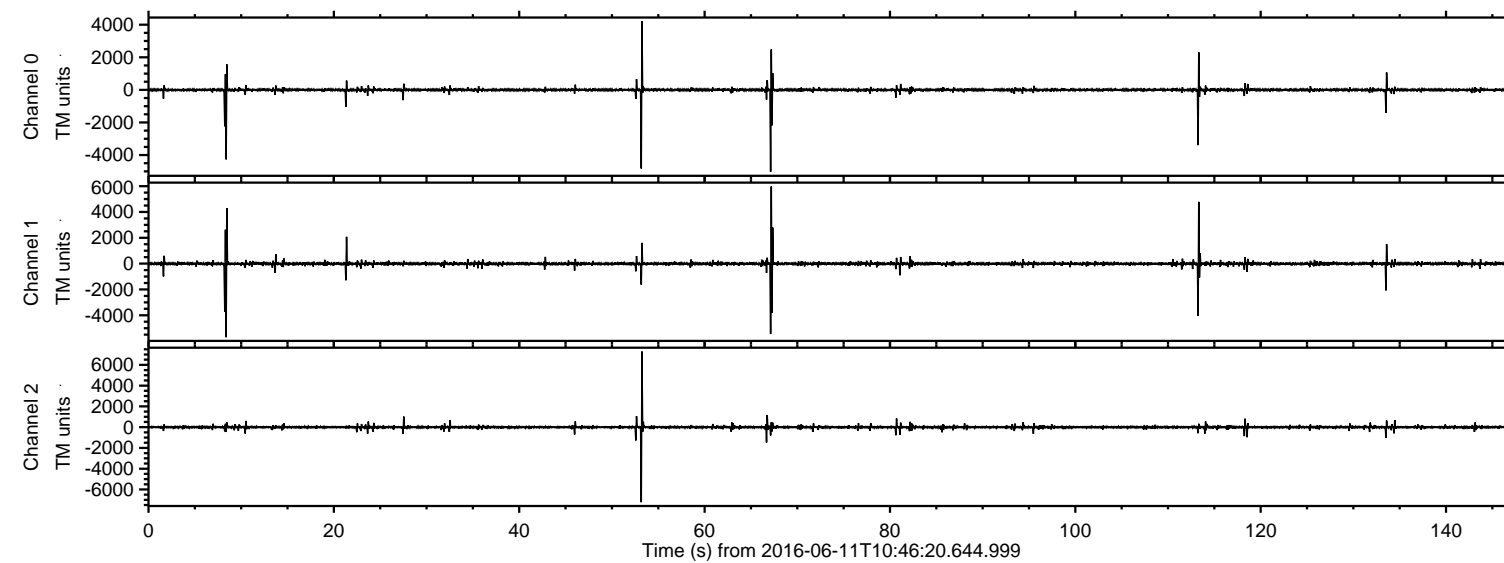
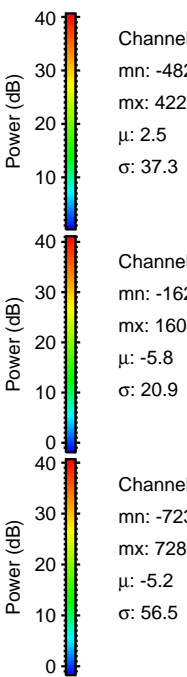
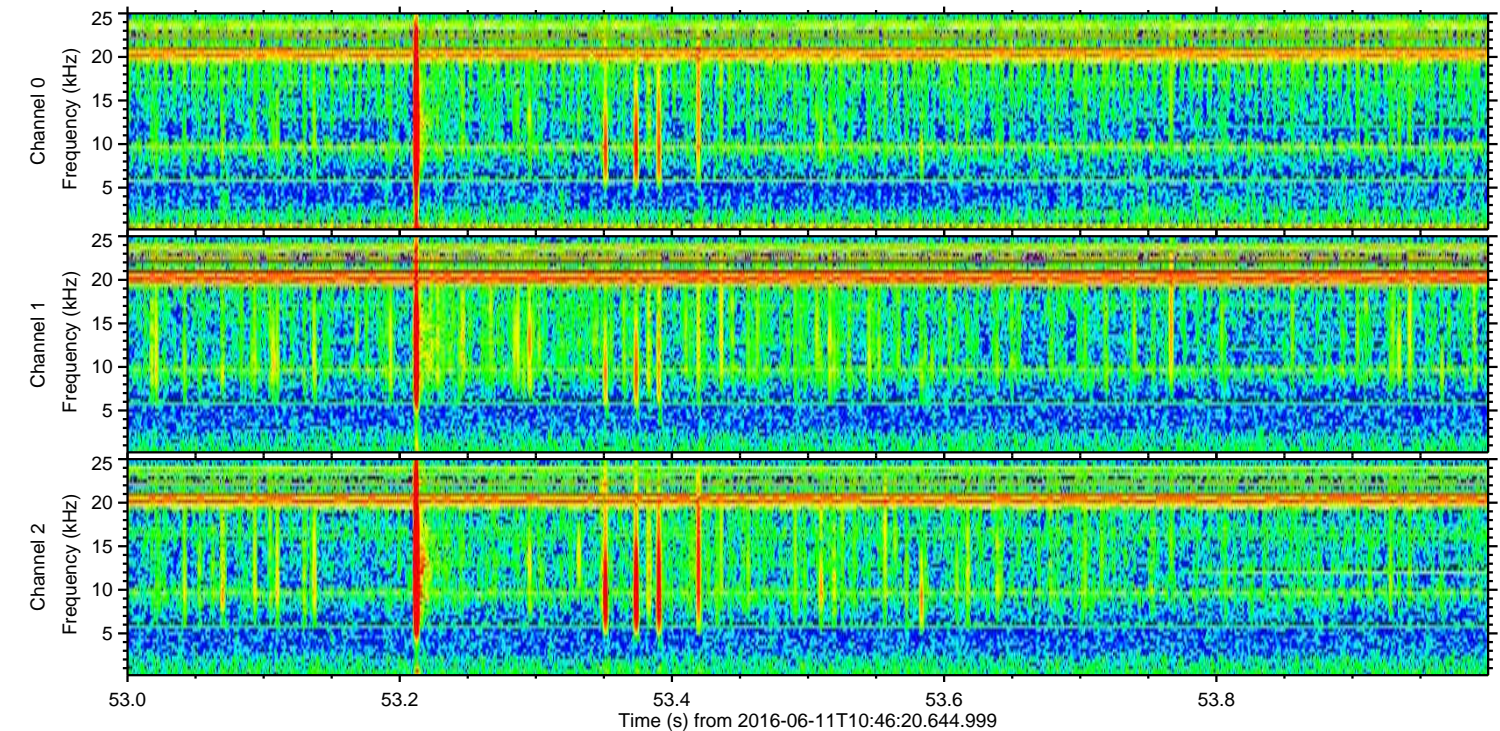
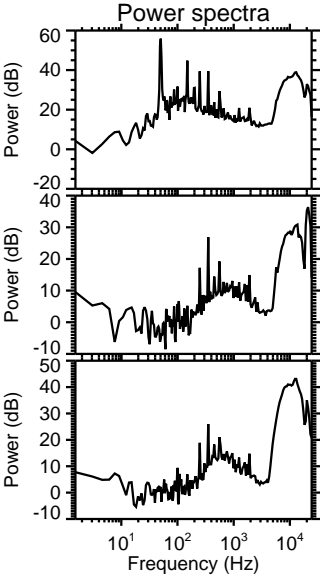
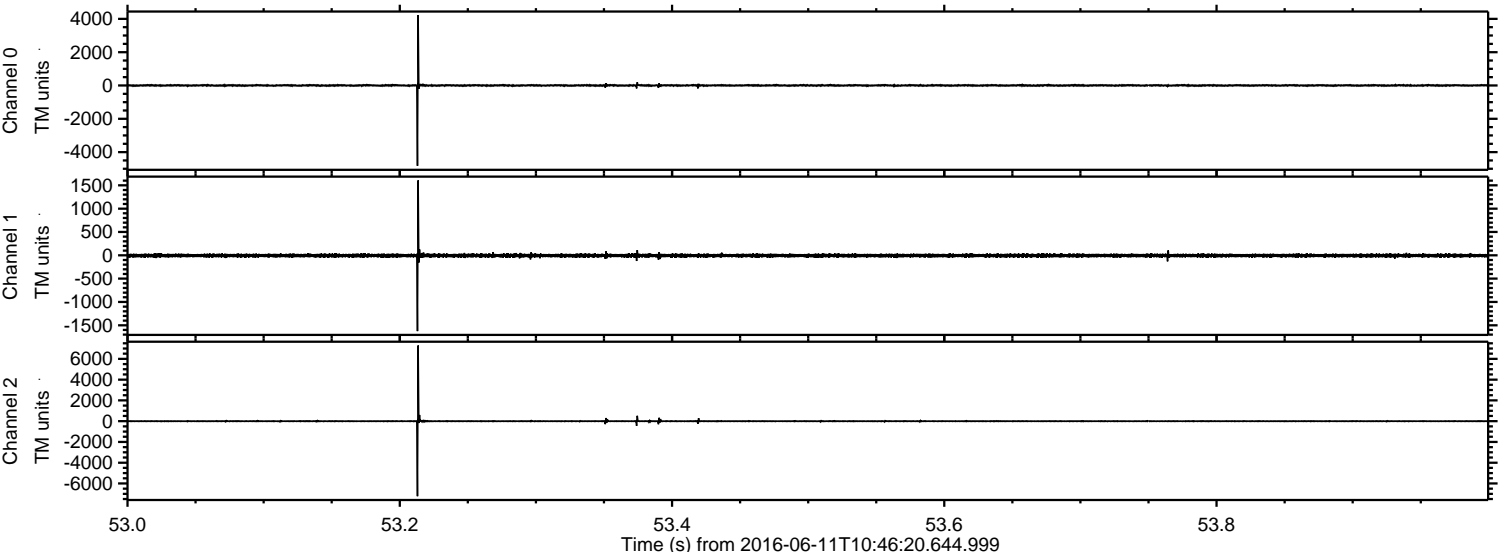

Processed Sat Jun 11 12:54:57 2016 by ELM ver.2012-10-06 from 001__elm20160611_104619__dat00.bin

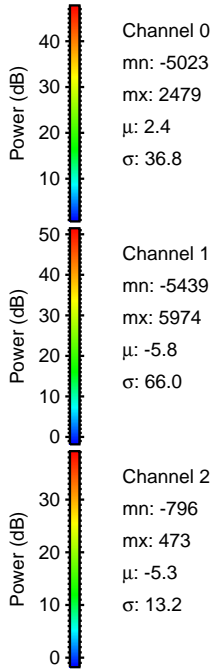
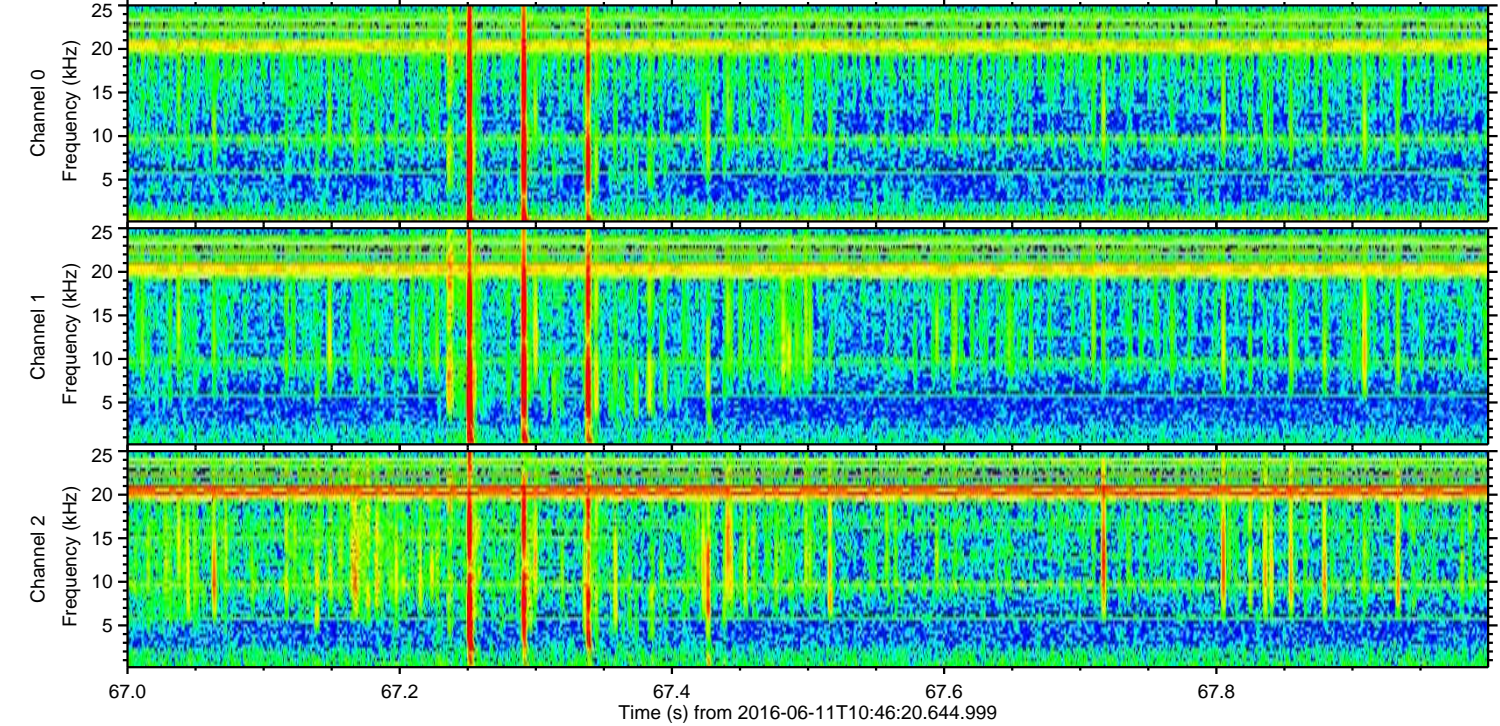
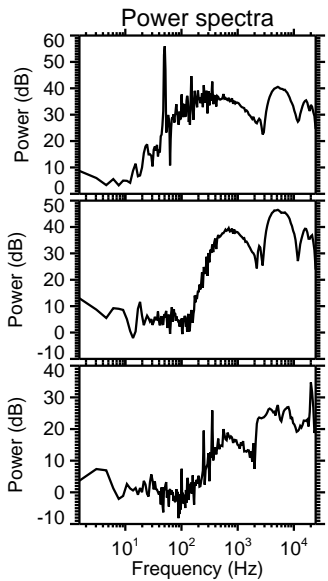
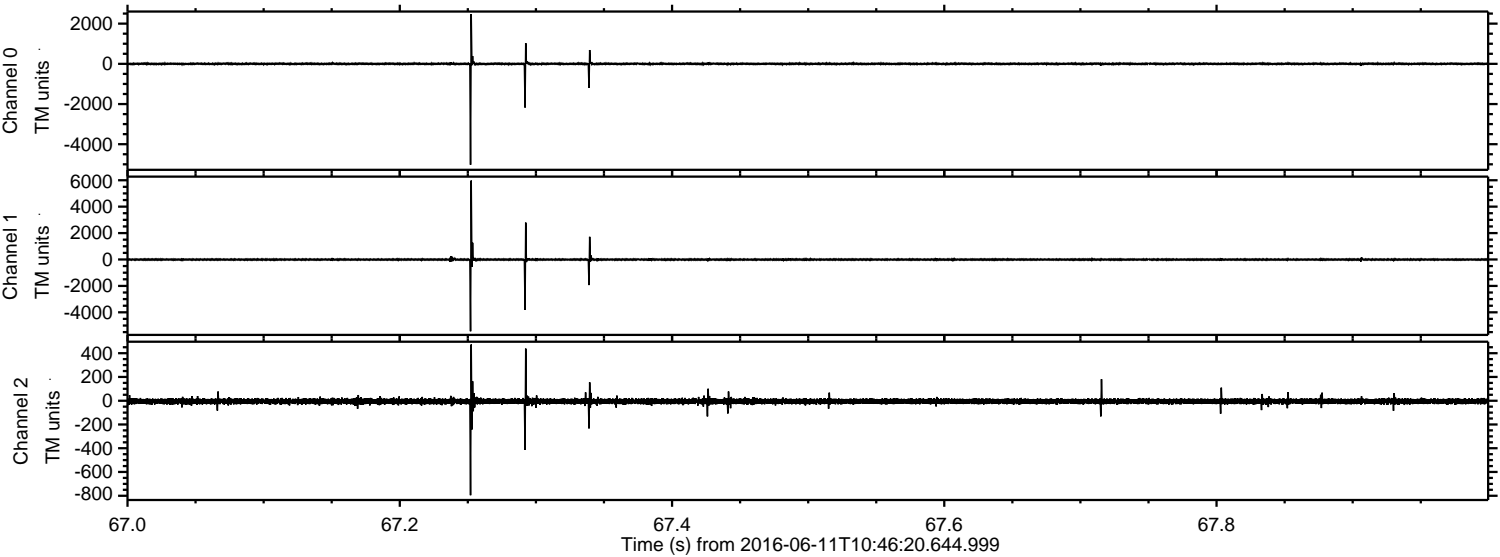

Processed Sat Jun 11 12:54:58 2016 by ELM ver.2012-10-06 from 001__elm20160611_104619__dat00.bin

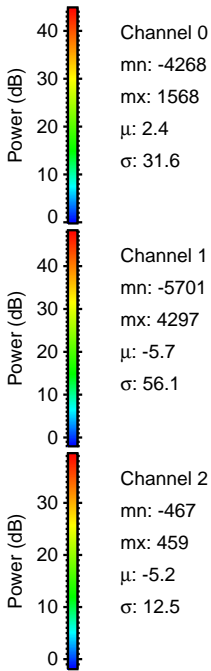
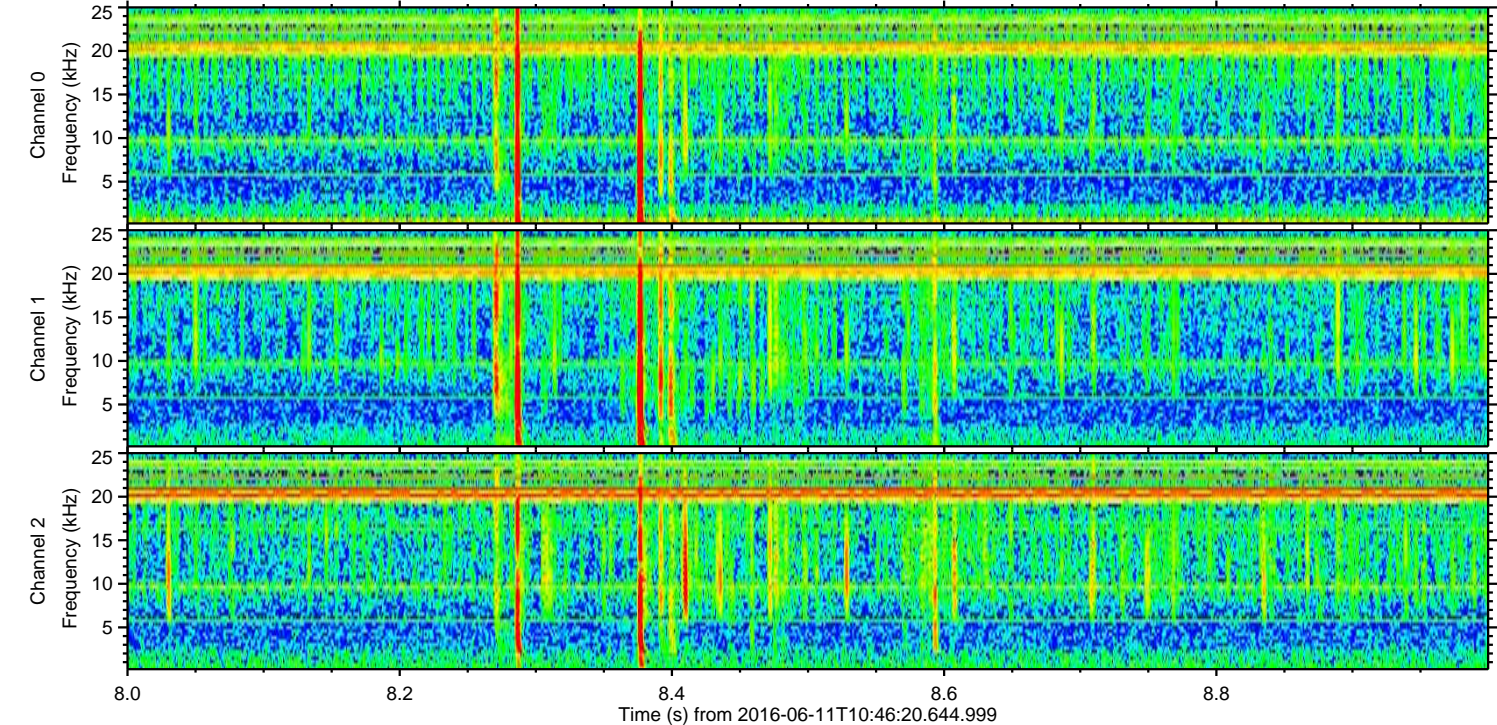
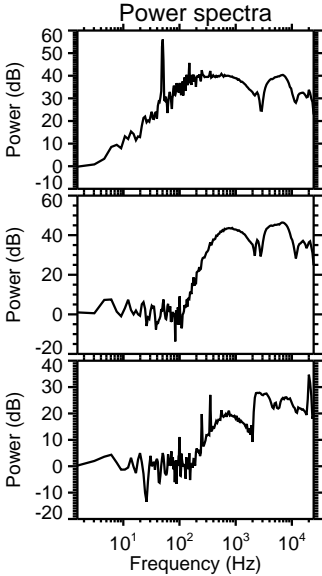
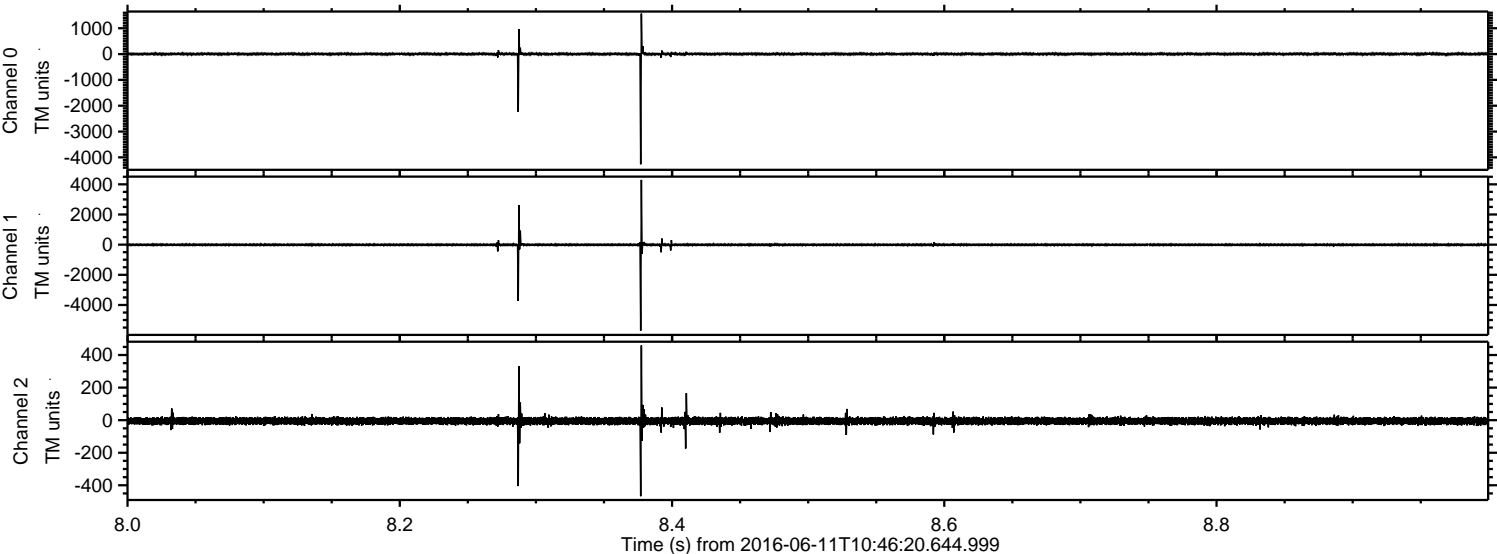

ELMAVAN 3D WAVEFORMS (Measured data sampled at 50 kHz) 51000 packets of 144 samples from 2016-06-11T10:46:20.644.999. Part 114/147

Processed Sat Jun 11 12:54:59 2016 by ELM ver.2012-10-06 from 001__elm20160611_104619__dat00.bin

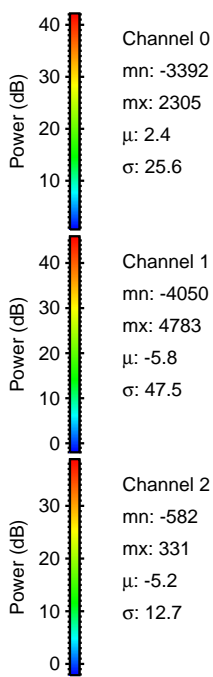
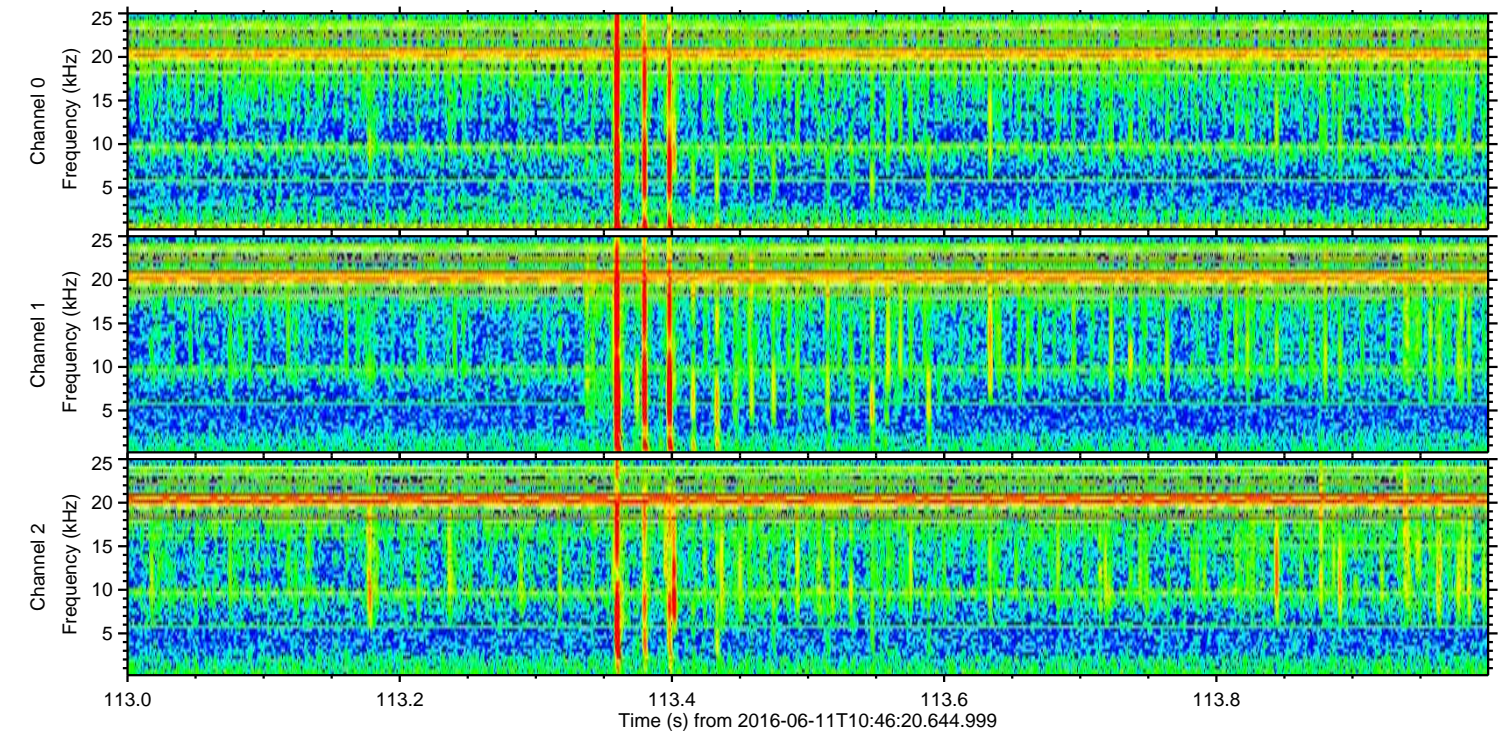
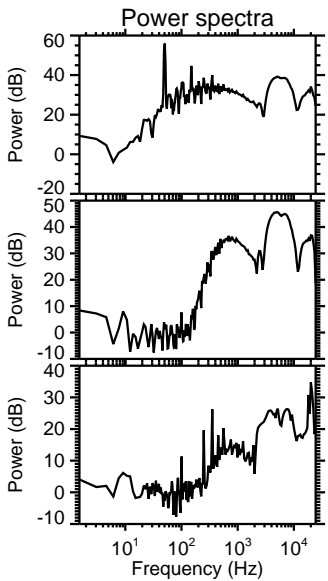
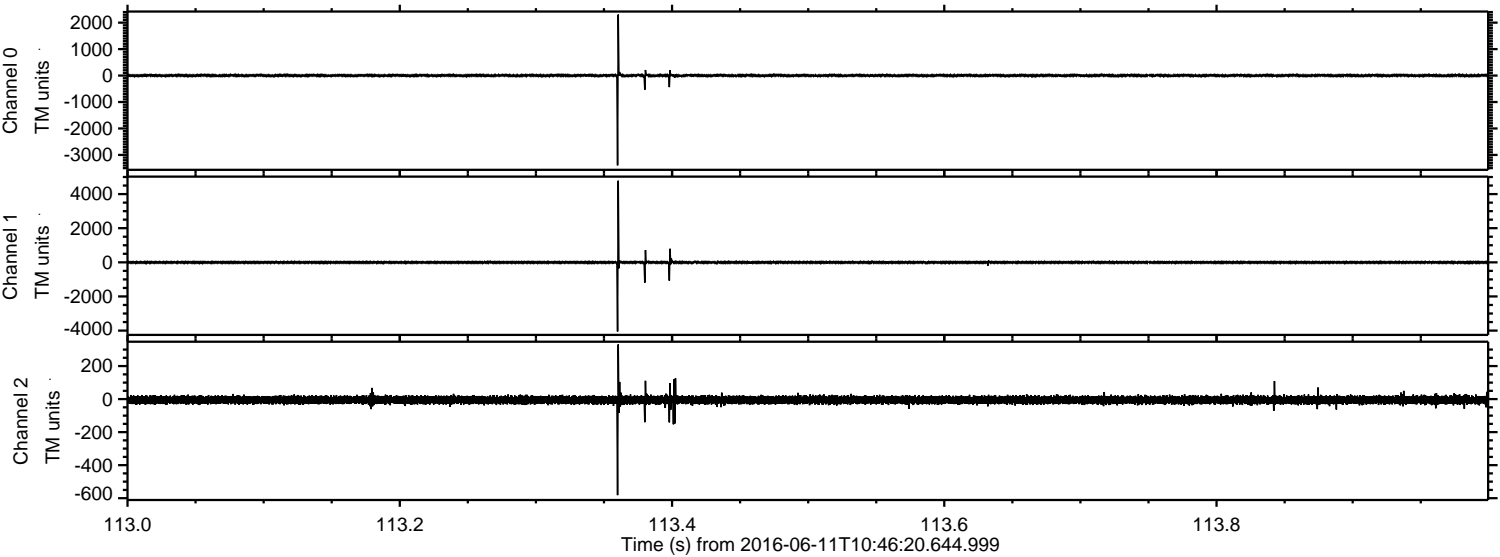

Channel 0
mn: -3392
mx: 2305
 μ : 2.4
 σ : 25.6

Channel 1
mn: -4050
mx: 4783
 μ : -5.8
 σ : 47.5

Channel 2
mn: -582
mx: 331
 μ : -5.2
 σ : 12.7

Processed Sat Jun 11 12:55:00 2016 by ELM ver.2012-10-06 from 001__elm20160611_104619__dat00.bin

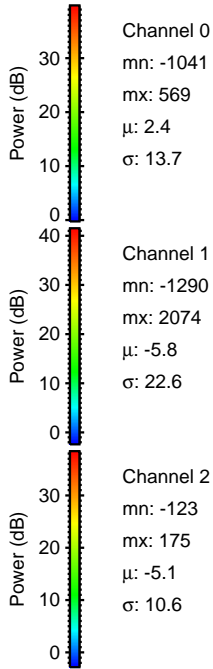
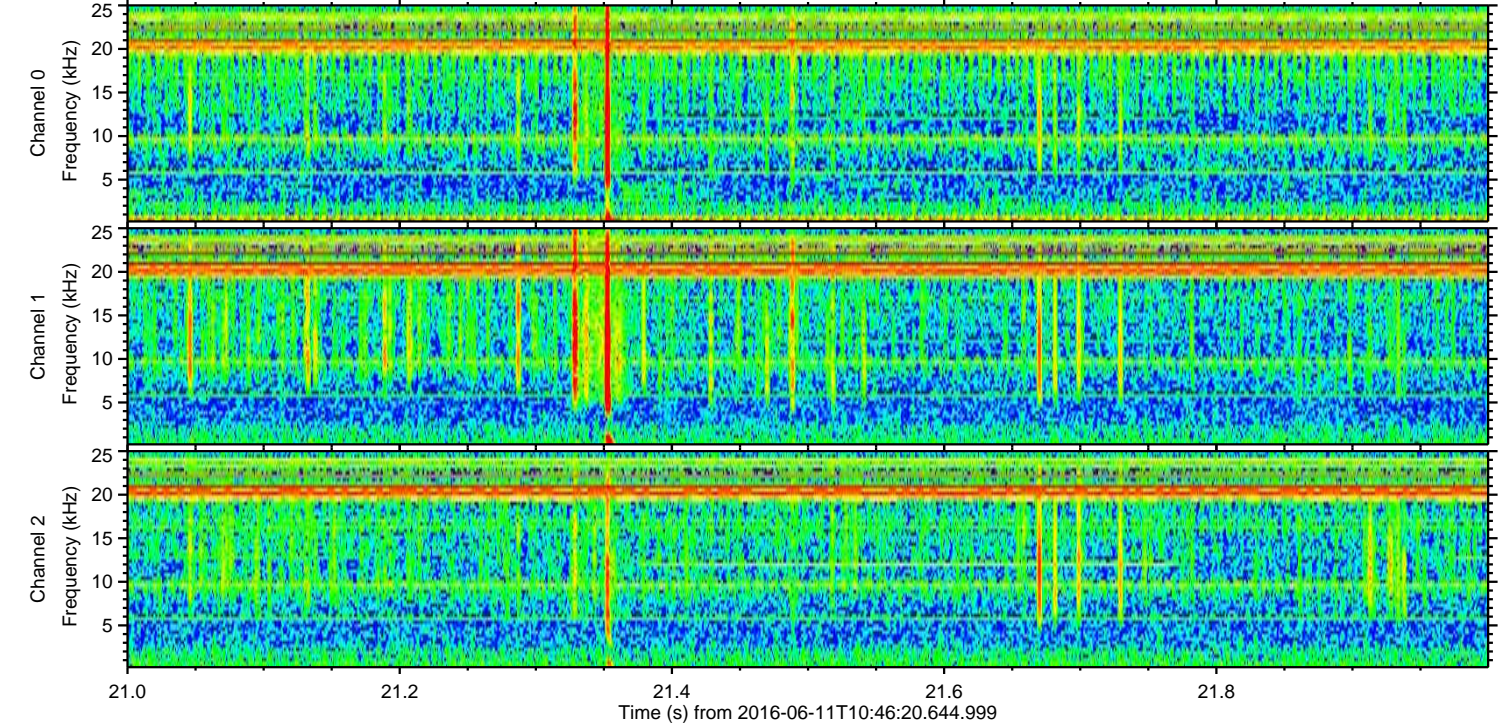
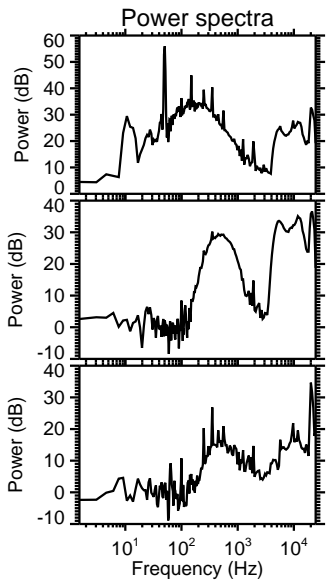
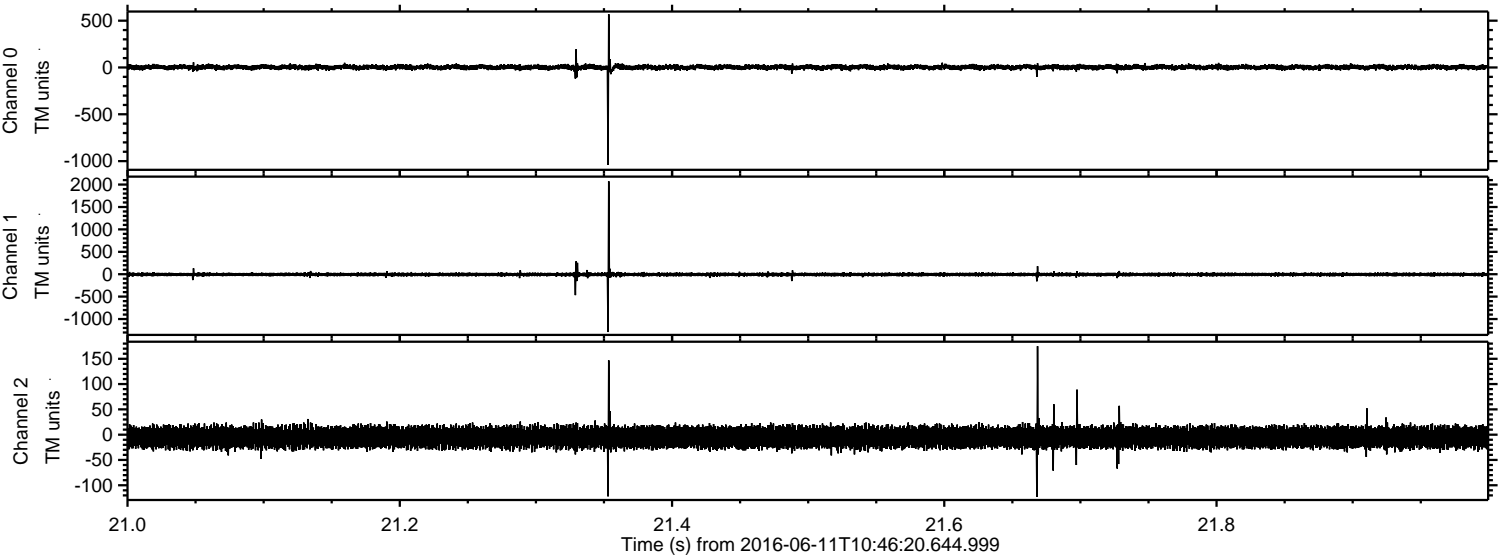

ELMAVAN 3D WAVEFORMS (Measured data sampled at 50 kHz) 51000 packets of 144 samples from 2016-06-11T10:46:20.644.999. Part 134/147

Processed Sat Jun 11 12:55:01 2016 by ELM ver.2012-10-06 from 001__elm20160611_104619__dat00.bin

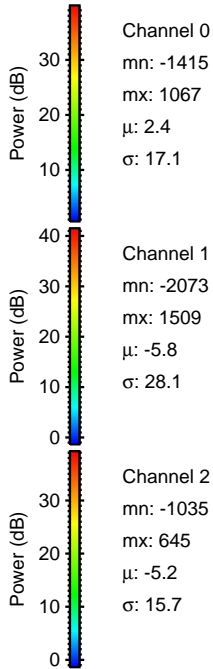
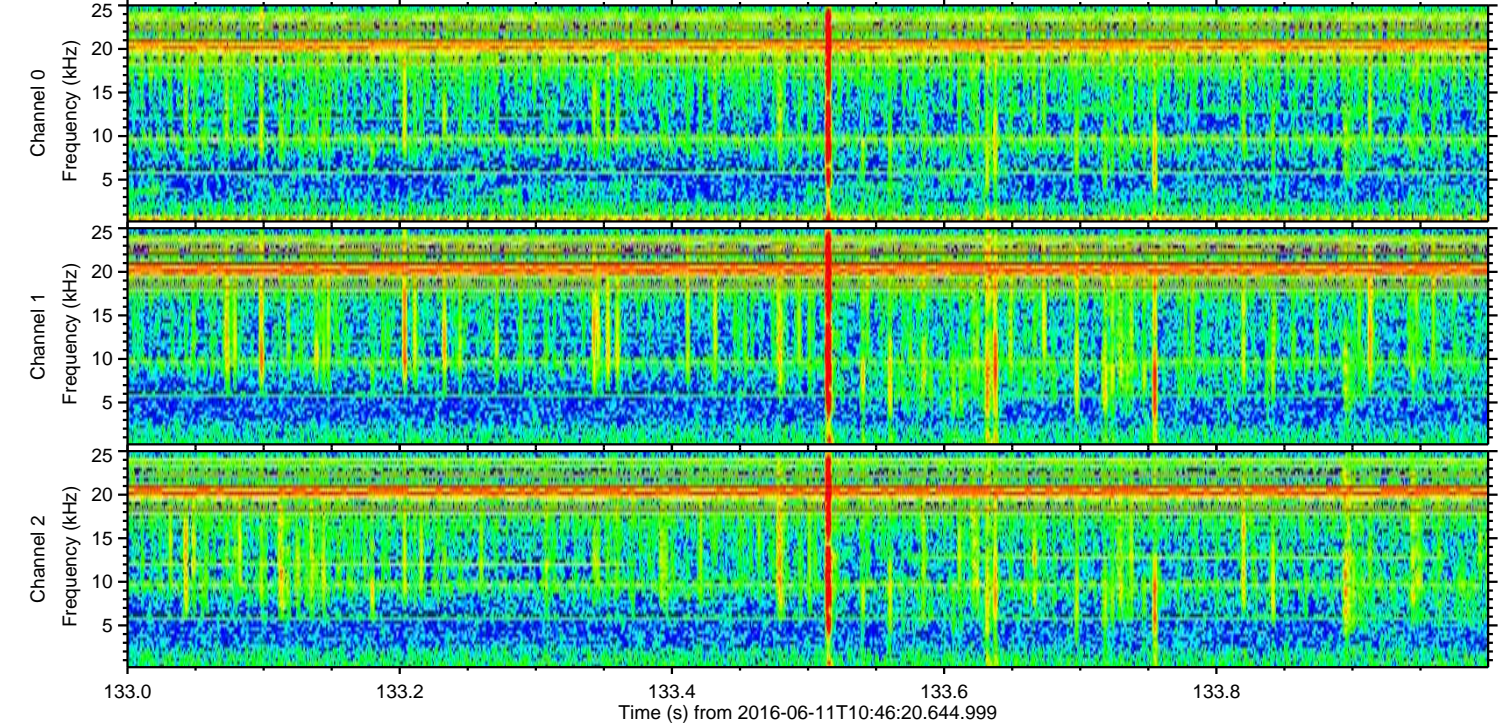
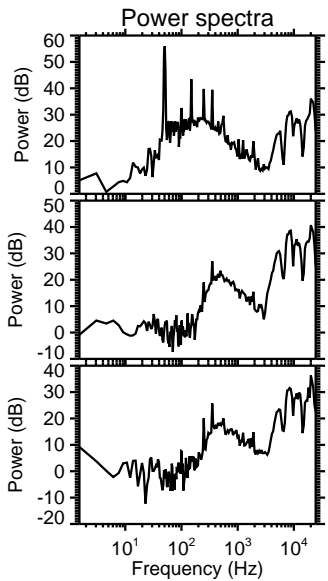
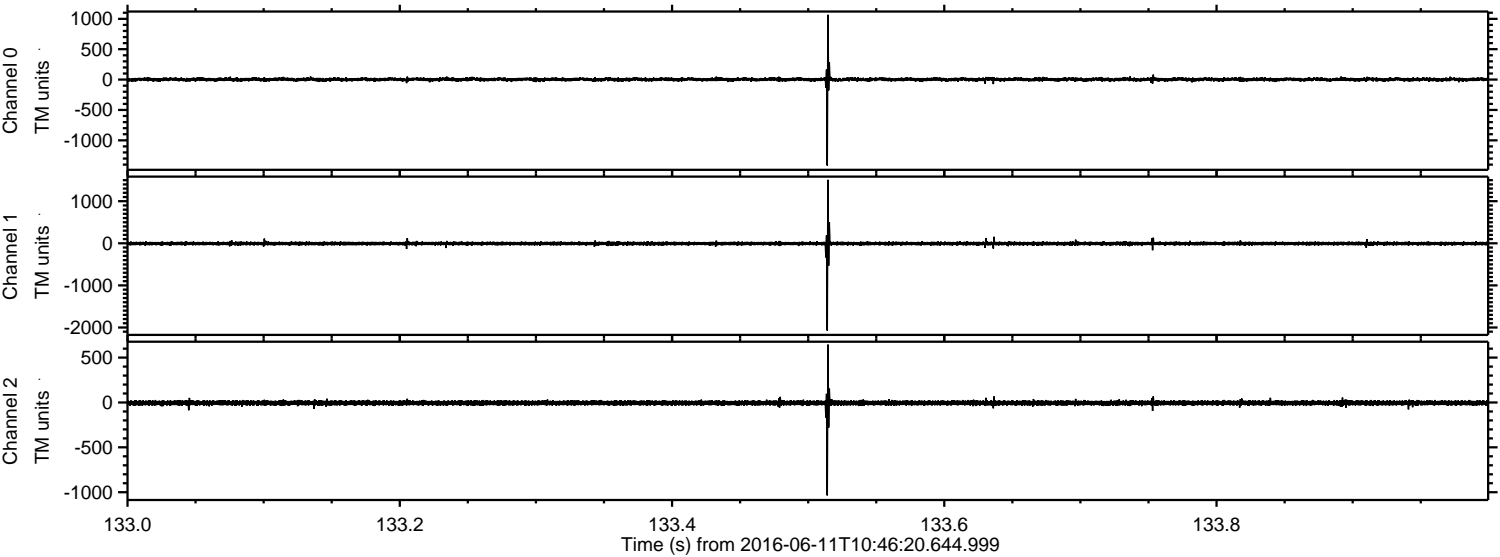

Processed Sat Jun 11 12:55:02 2016 by ELM ver.2012-10-06 from 001__elm20160611_104619__dat00.bin

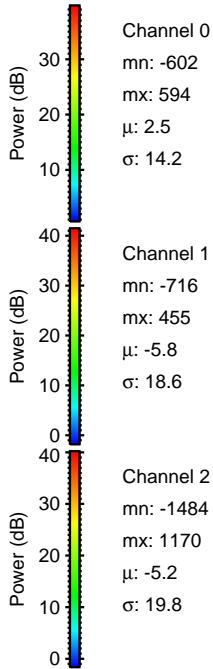
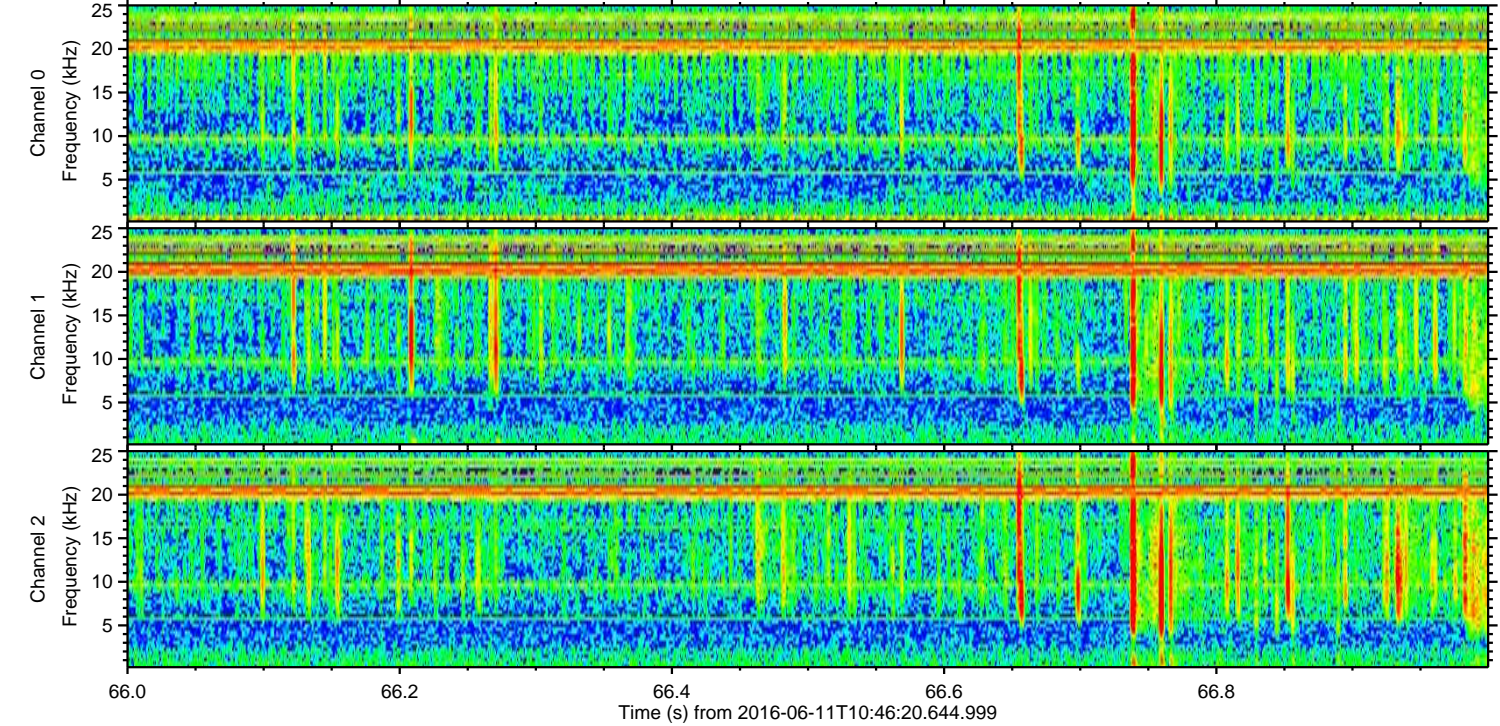
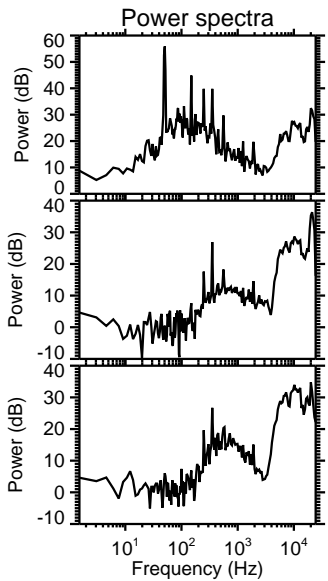
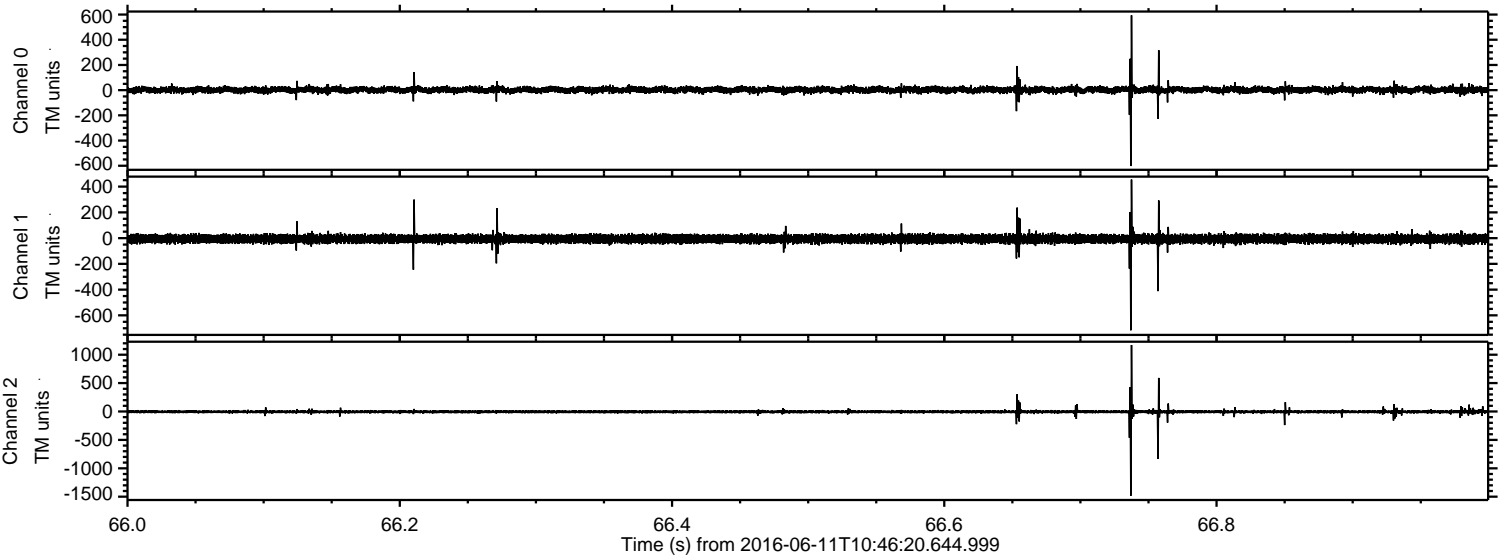

Processed Sat Jun 11 12:55:03 2016 by ELM ver.2012-10-06 from 001__elm20160611_104619__dat00.bin

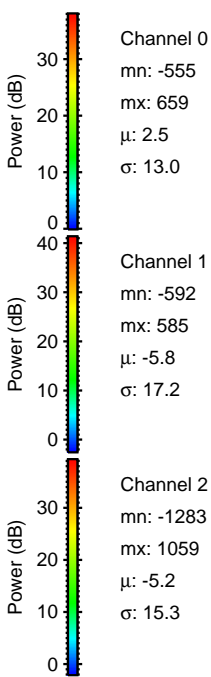
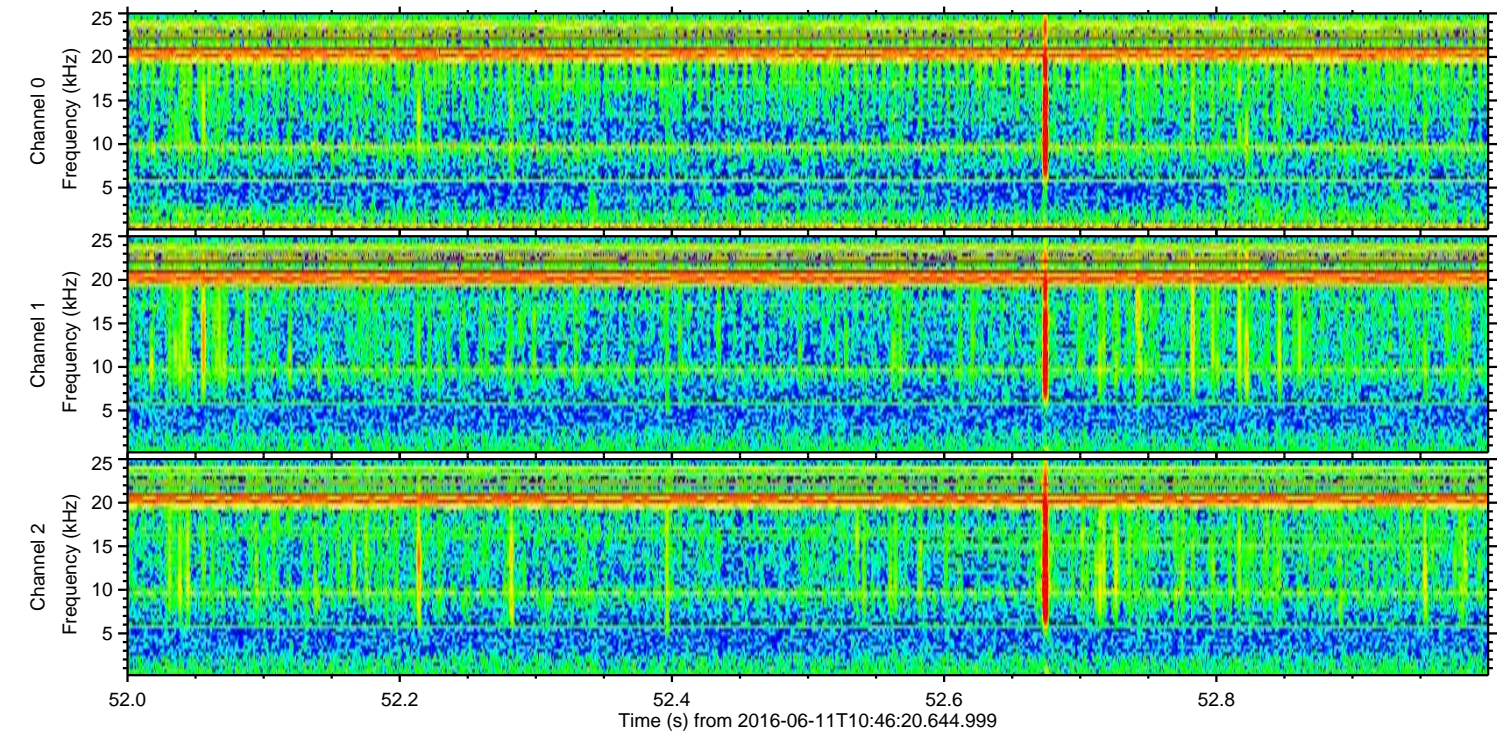
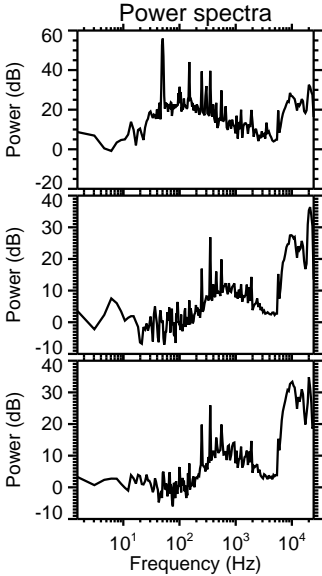
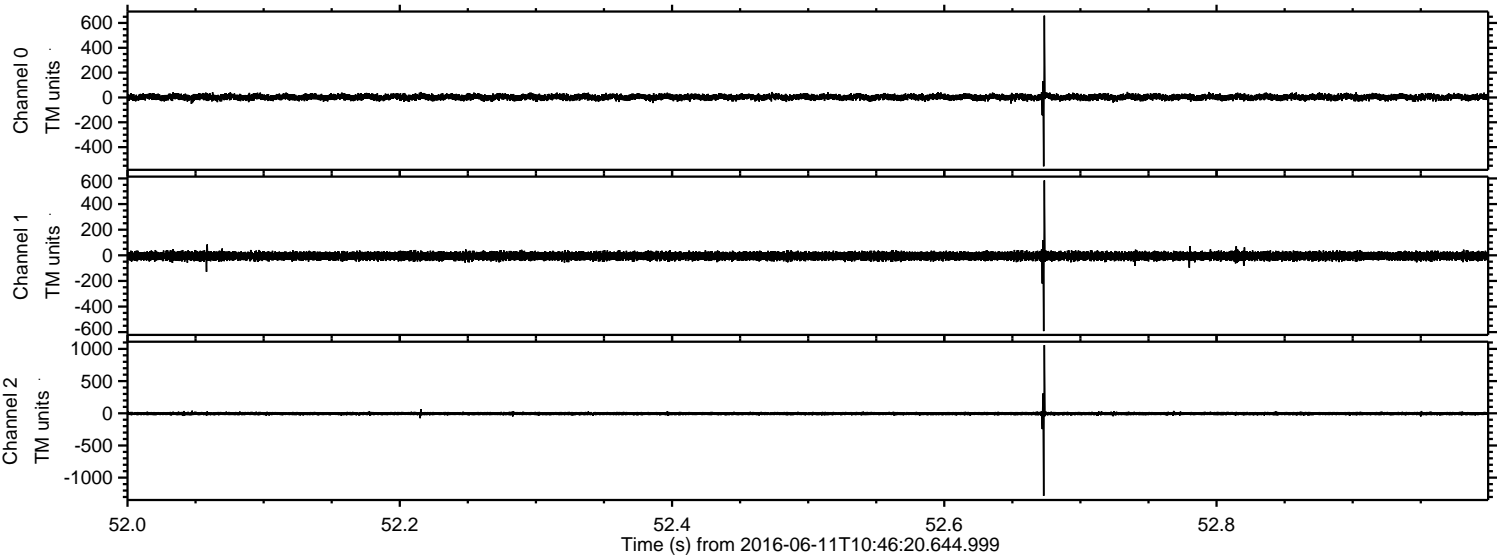

Processed Sat Jun 11 12:55:04 2016 by ELM ver.2012-10-06 from 001__elm20160611_104619__dat00.bin

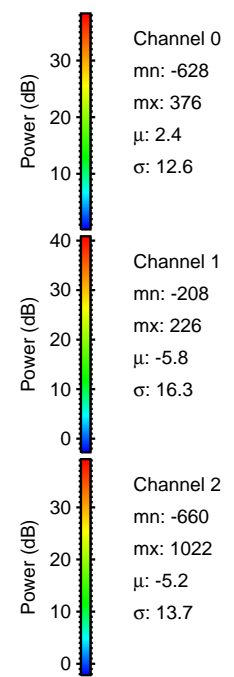
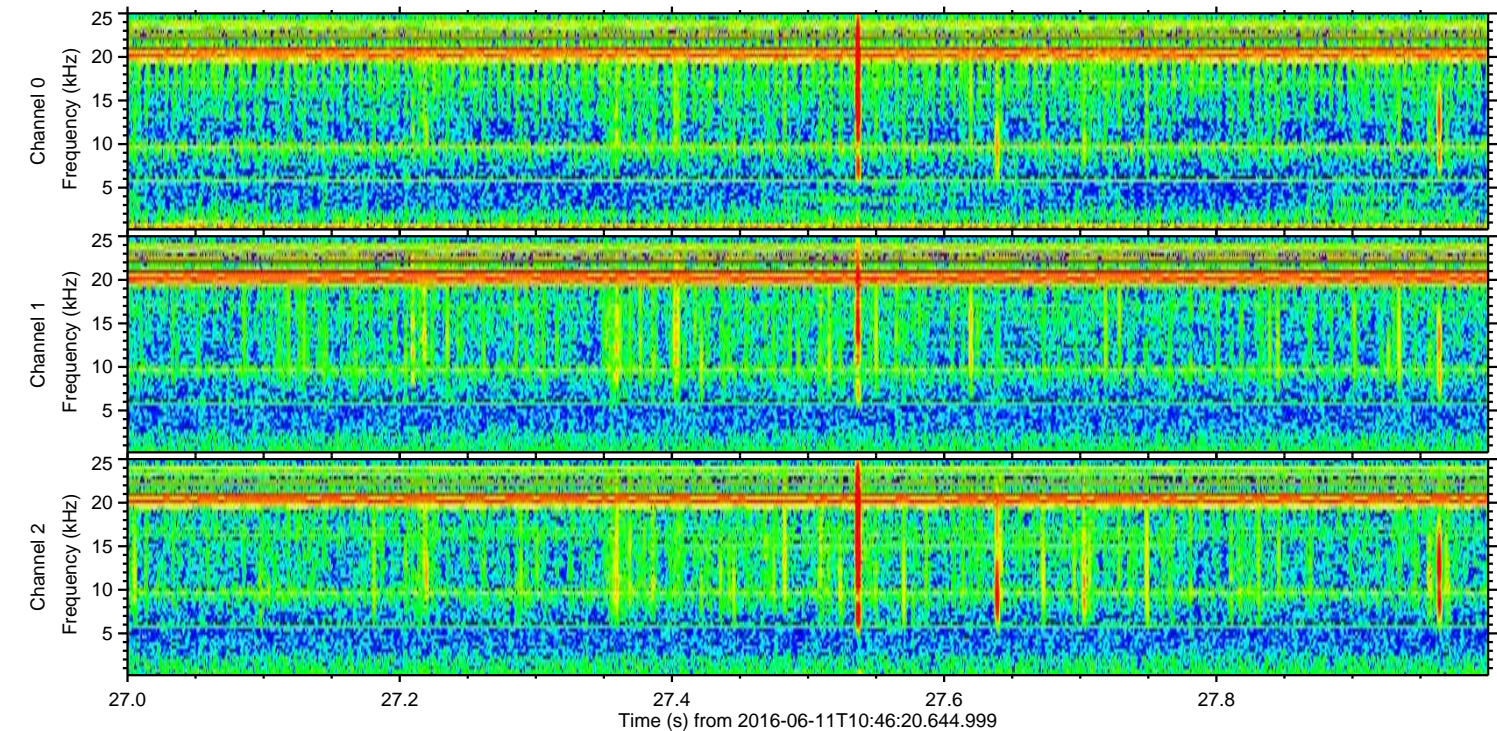
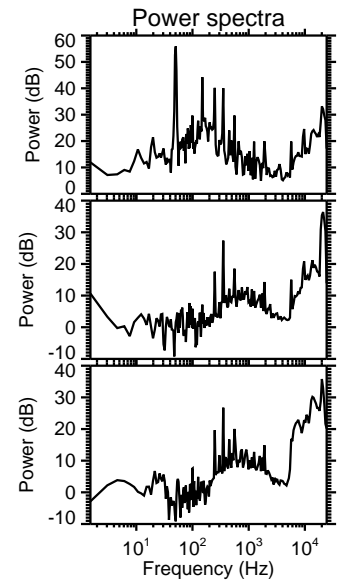
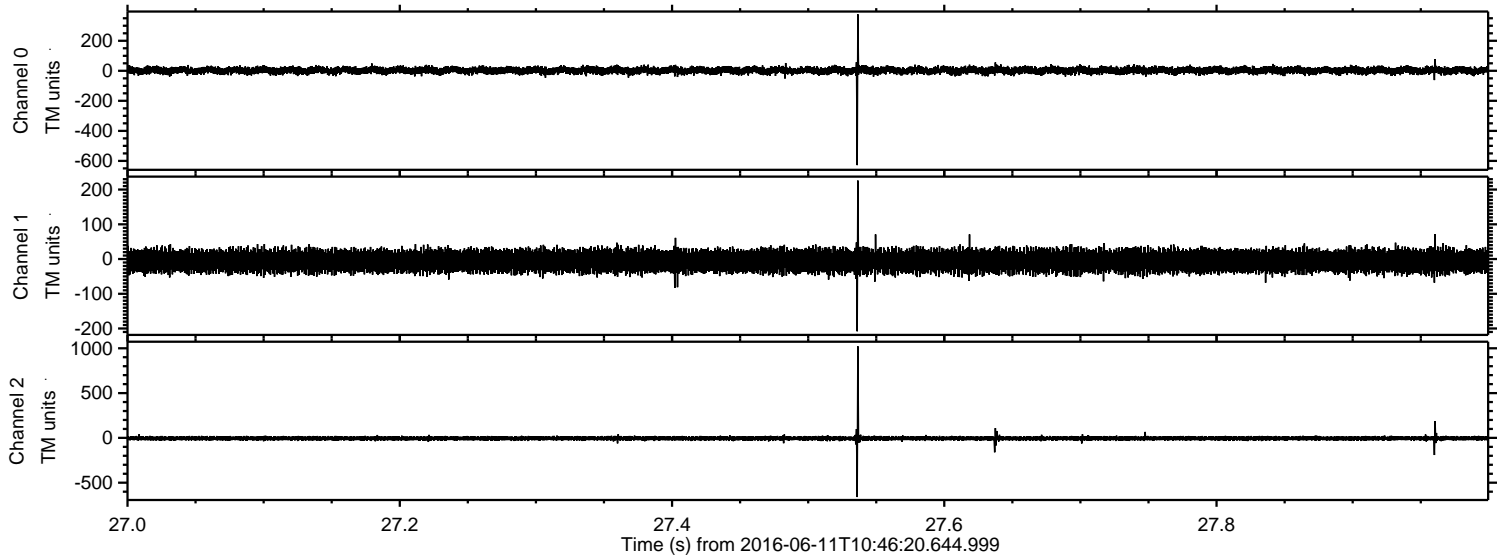

Processed Sat Jun 11 12:55:05 2016 by ELM ver.2012-10-06 from 001__elm20160611_104619__dat00.bin

