

# ELMAVAN 3D WAVEFORMS (Measured data sampled at 50 kHz) 51000 packets of 144 samples from 2016-06-10T02:50:04.351.000.

Processed Fri Jun 10 04:58:06 2016 by ELM ver.2012-10-06 from 001\_\_elm20160610\_025003\_\_dat00.bin

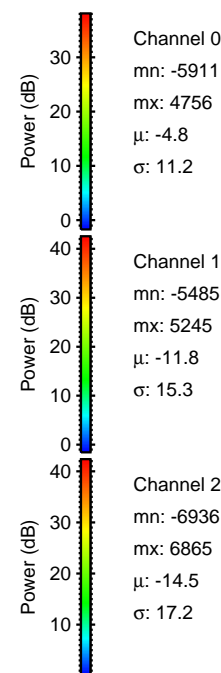

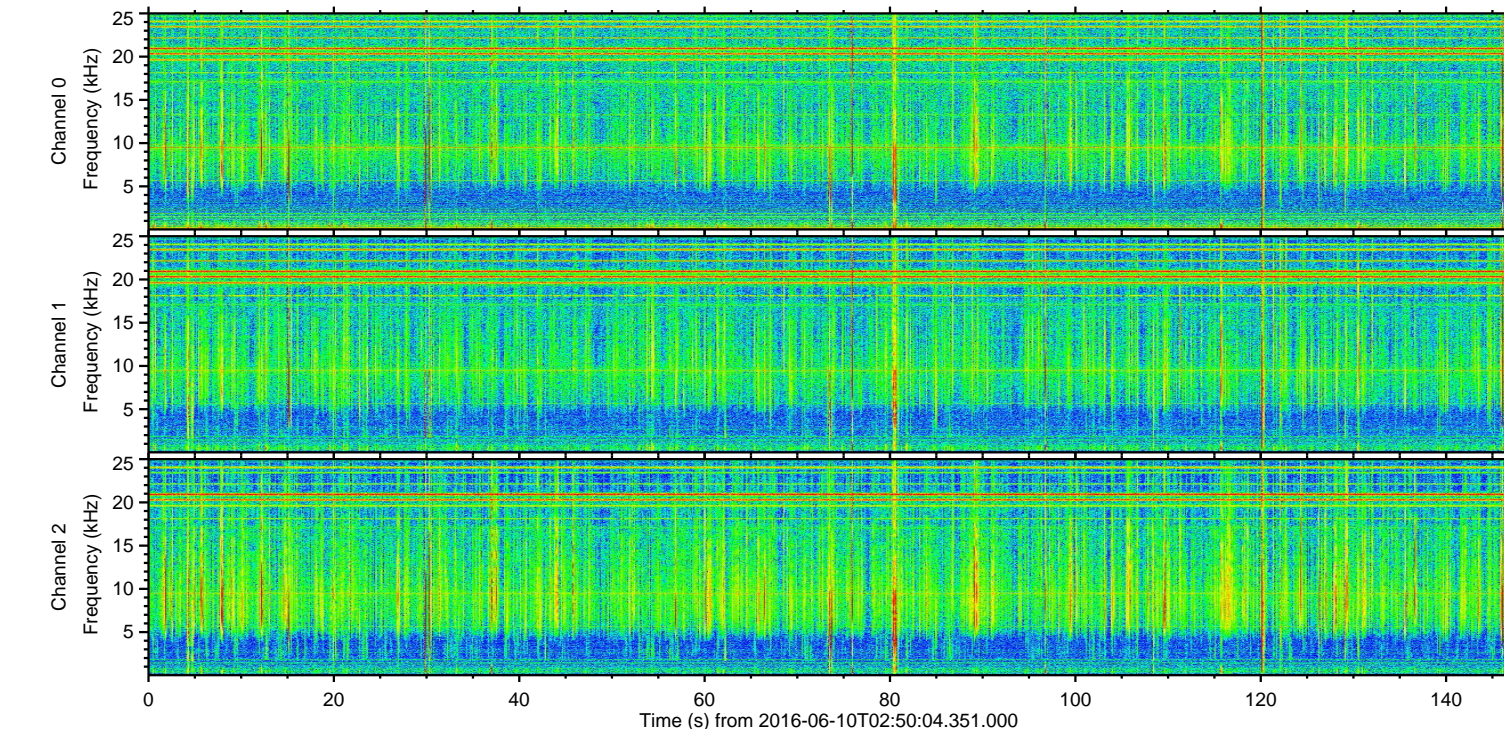
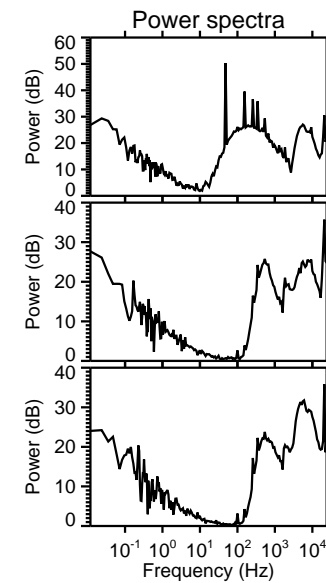
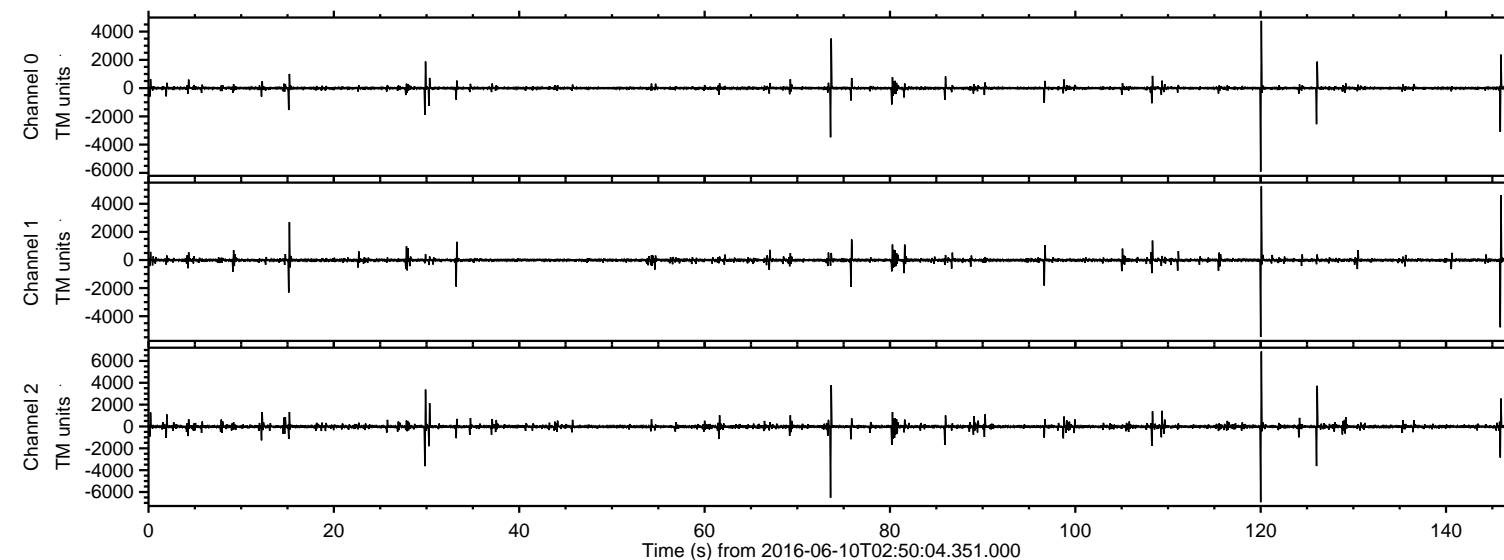

ELMAVAN 3D WAVEFORMS (Measured data sampled at 50 kHz) 51000 packets of 144 samples from 2016-06-10T02:50:04.351.000. Part 121/147

Processed Fri Jun 10 04:58:18 2016 by ELM ver.2012-10-06 from 001\_\_elm20160610\_025003\_\_dat00.bin

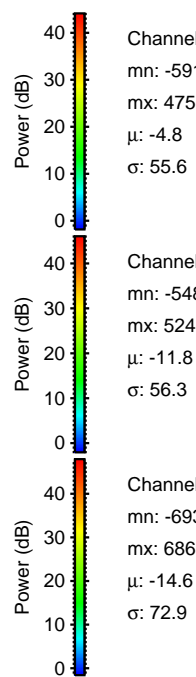
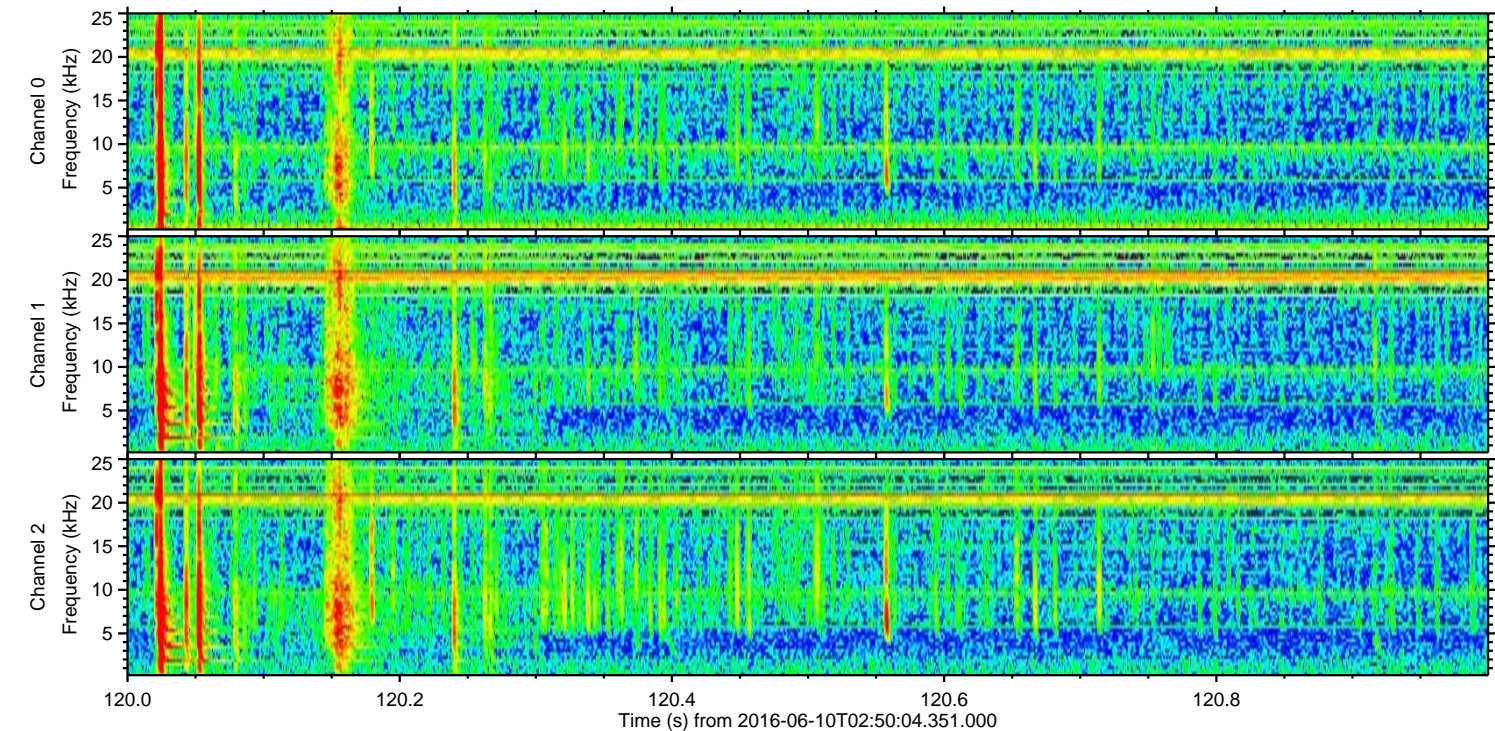
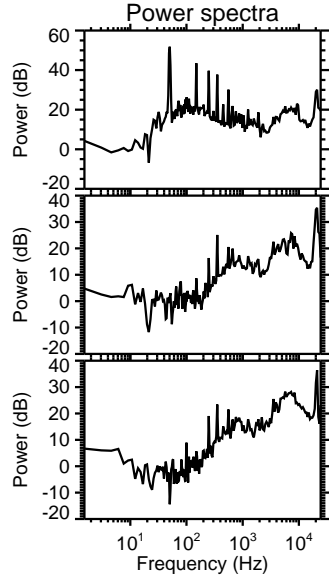
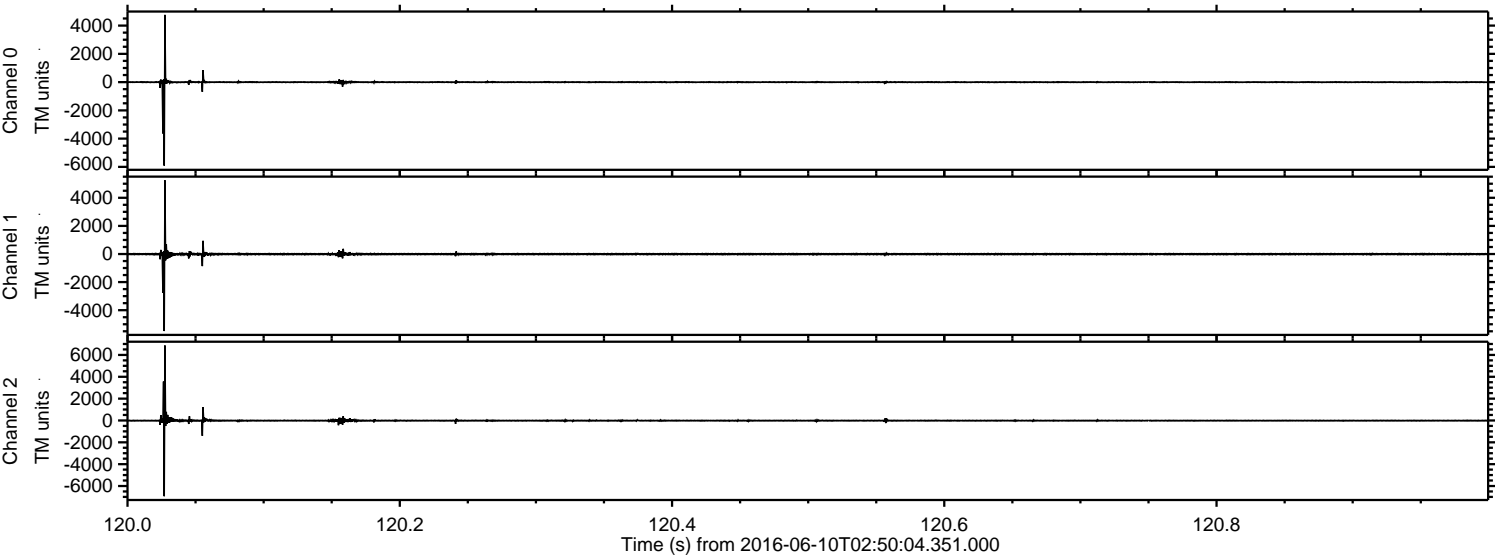

Channel 0  
mn: -5911  
mx: 4756  
 $\mu$ : -4.8  
 $\sigma$ : 55.6

Channel 1  
mn: -5485  
mx: 5245  
 $\mu$ : -11.8  
 $\sigma$ : 56.3

Channel 2  
mn: -6936  
mx: 6865  
 $\mu$ : -14.6  
 $\sigma$ : 72.9



Processed Fri Jun 10 04:58:19 2016 by ELM ver.2012-10-06 from 001\_\_elm20160610\_025003\_\_dat00.bin

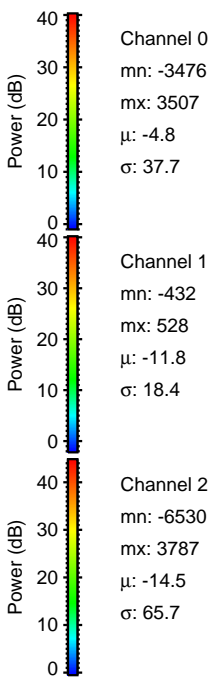
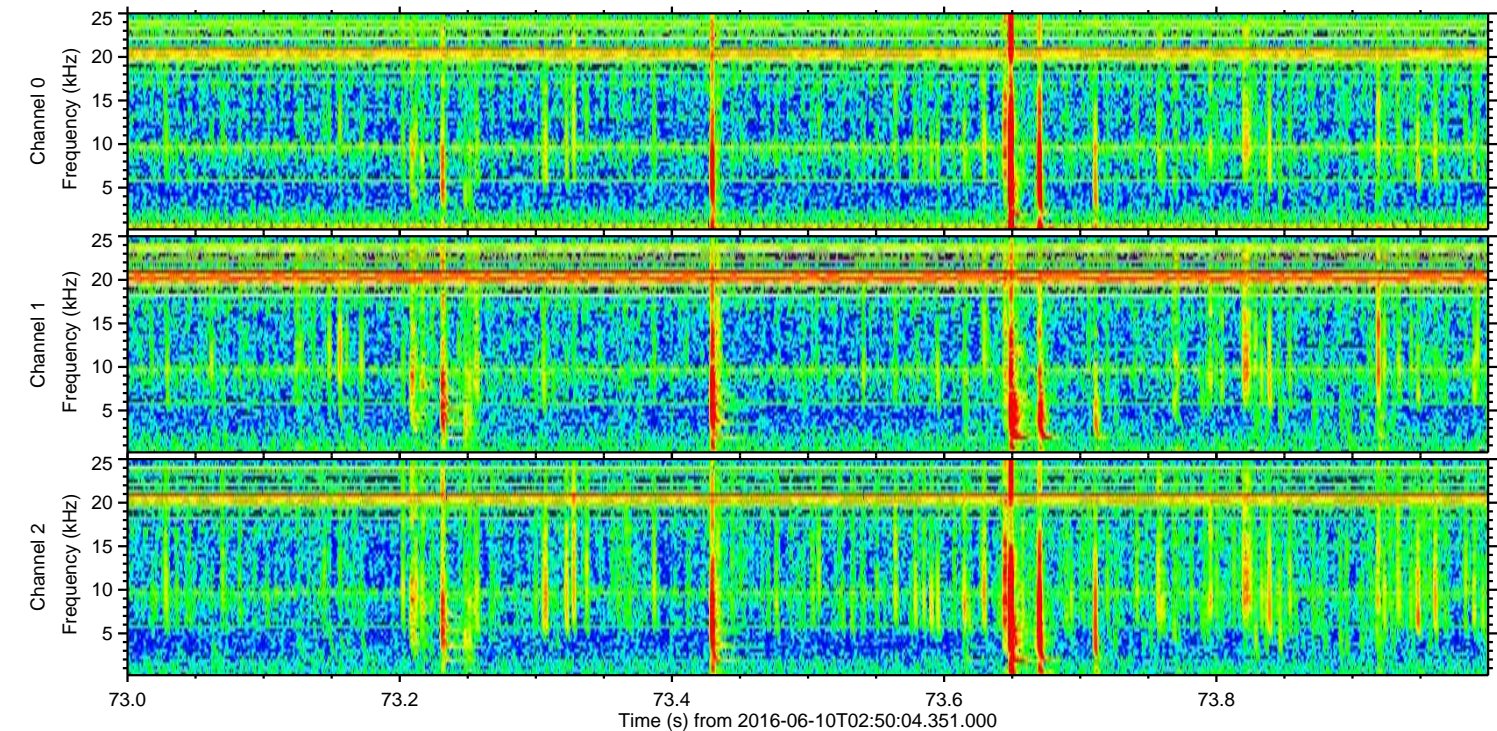
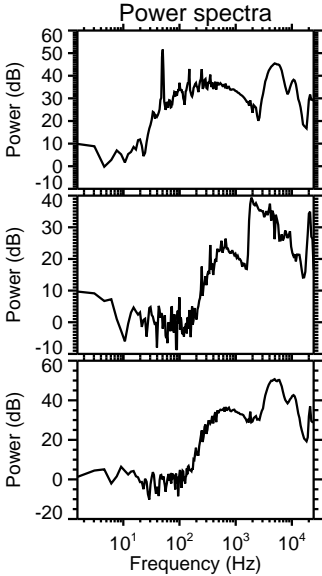
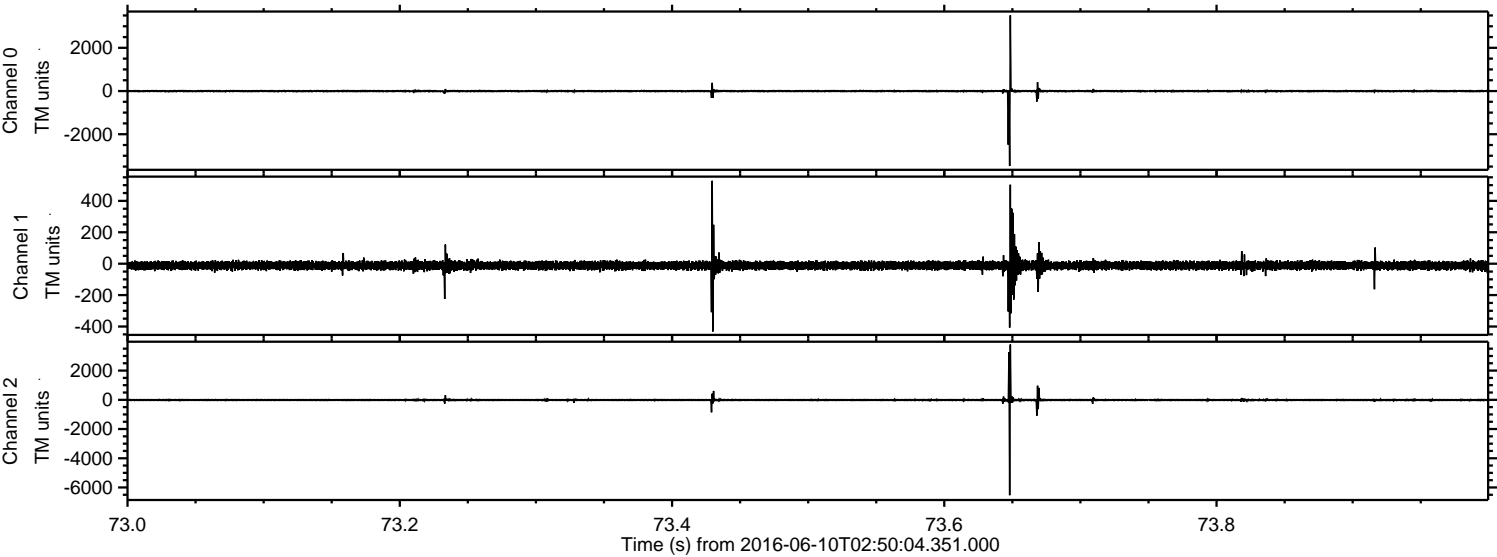



ELMAVAN 3D WAVEFORMS (Measured data sampled at 50 kHz) 51000 packets of 144 samples from 2016-06-10T02:50:04.351.000. Part 146/147

Processed Fri Jun 10 04:58:20 2016 by ELM ver.2012-10-06 from 001\_\_elm20160610\_025003\_\_dat00.bin

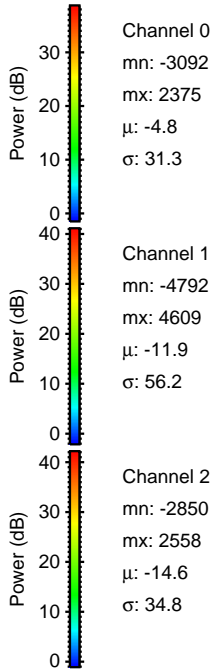
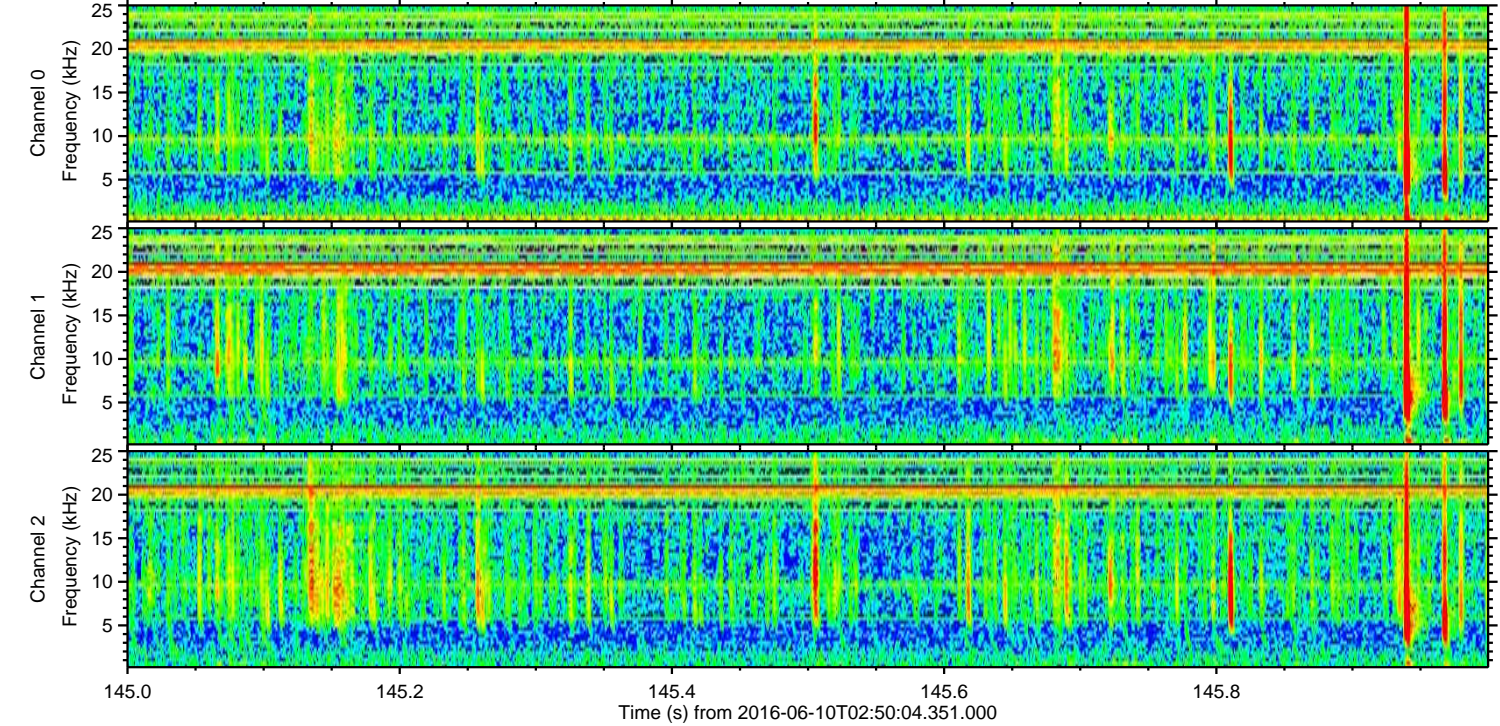
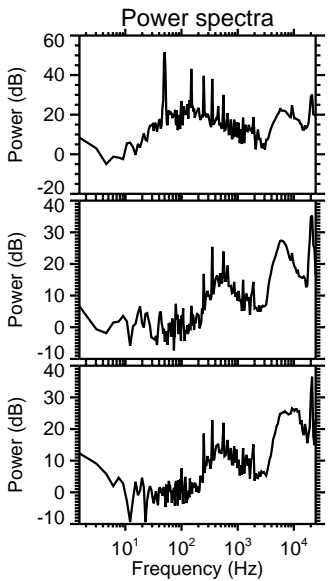
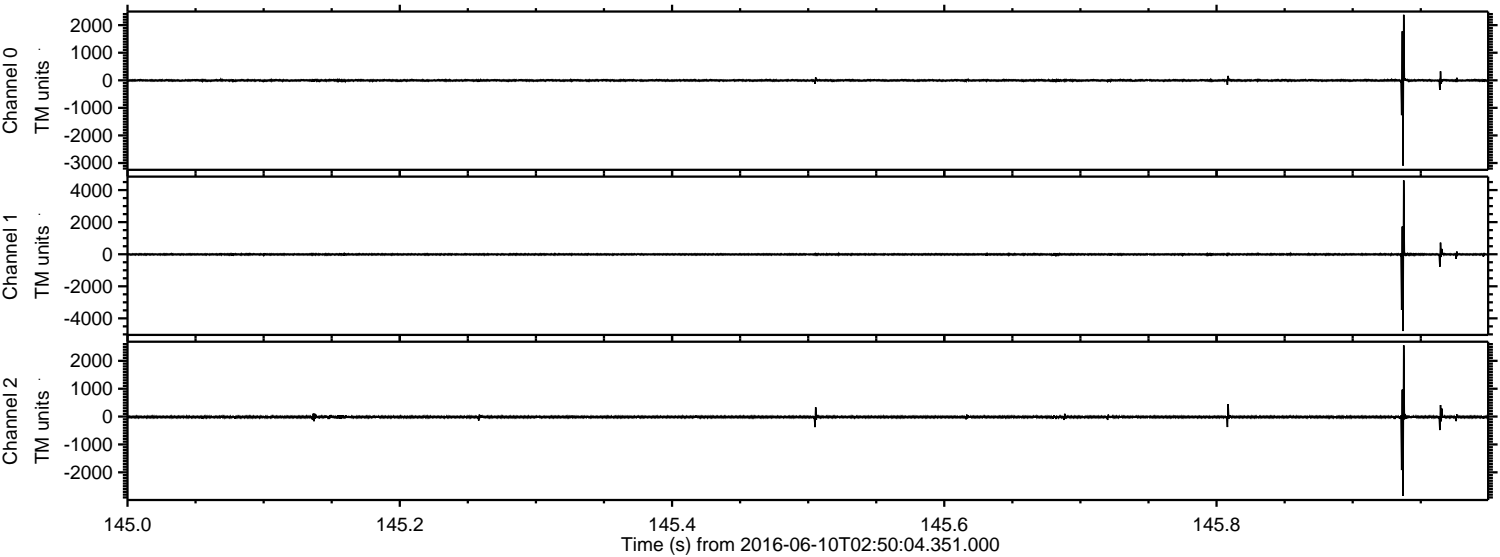



ELMAVAN 3D WAVEFORMS (Measured data sampled at 50 kHz) 51000 packets of 144 samples from 2016-06-10T02:50:04.351.000. Part 127/147

Processed Fri Jun 10 04:58:21 2016 by ELM ver.2012-10-06 from 001\_\_elm20160610\_025003\_\_dat00.bin

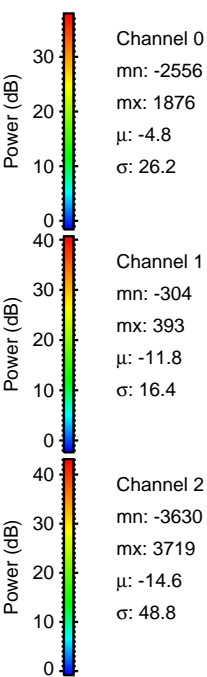
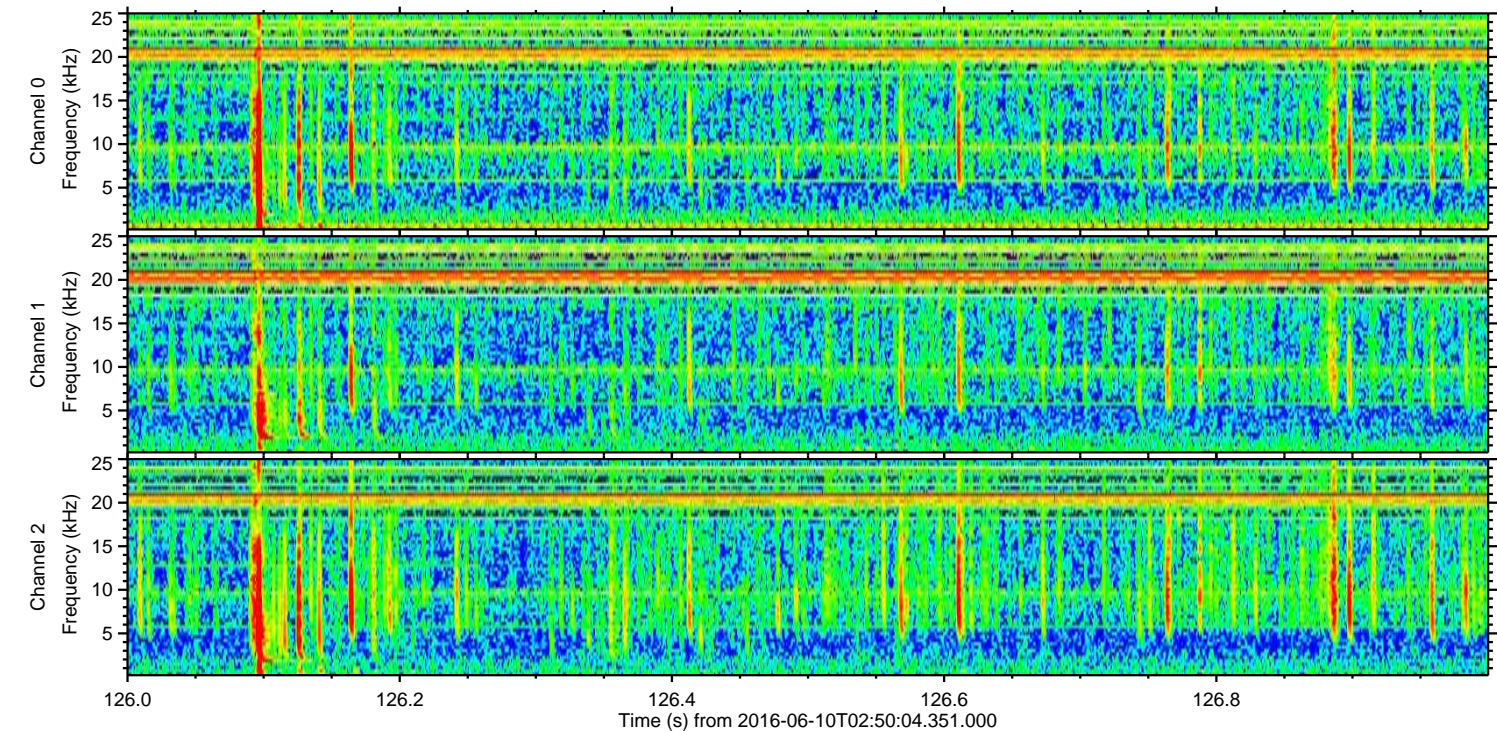
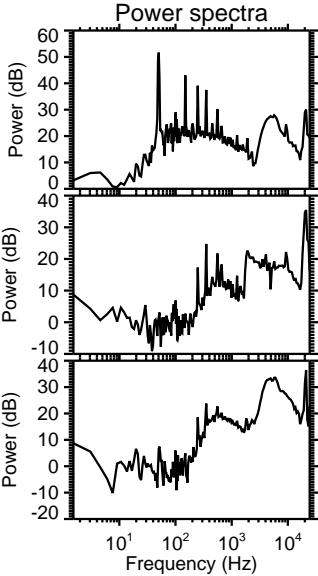
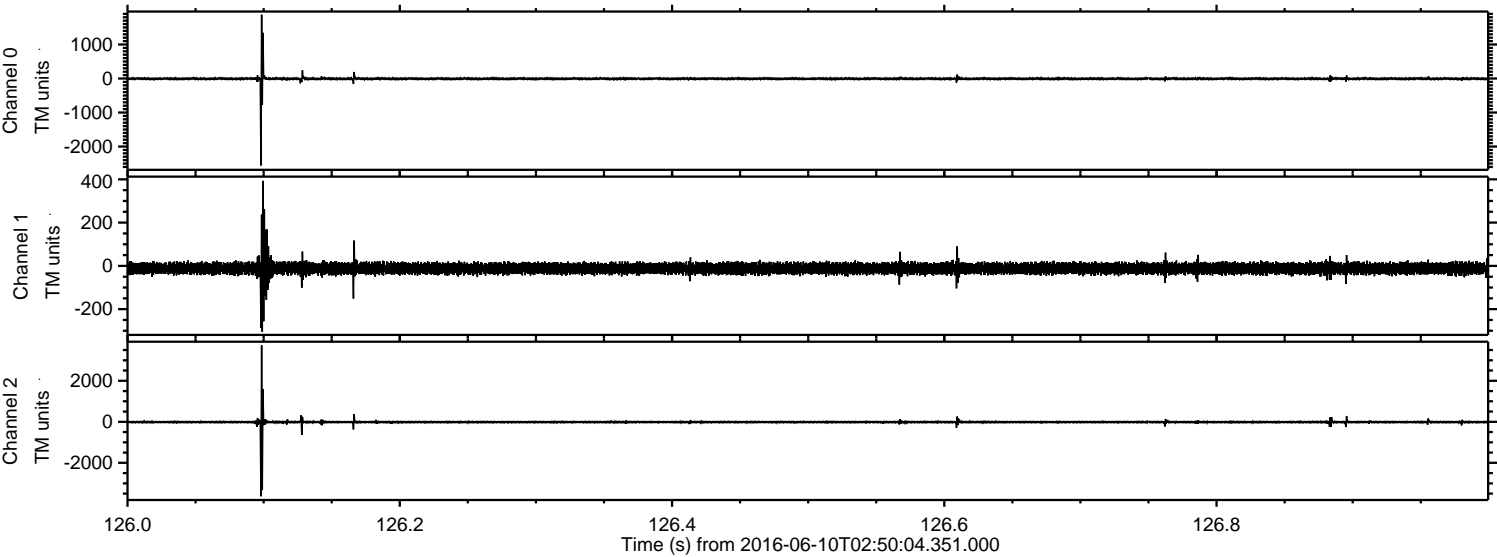



Processed Fri Jun 10 04:58:22 2016 by ELM ver.2012-10-06 from 001\_\_elm20160610\_025003\_\_dat00.bin

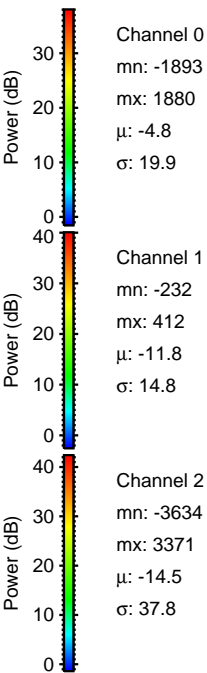
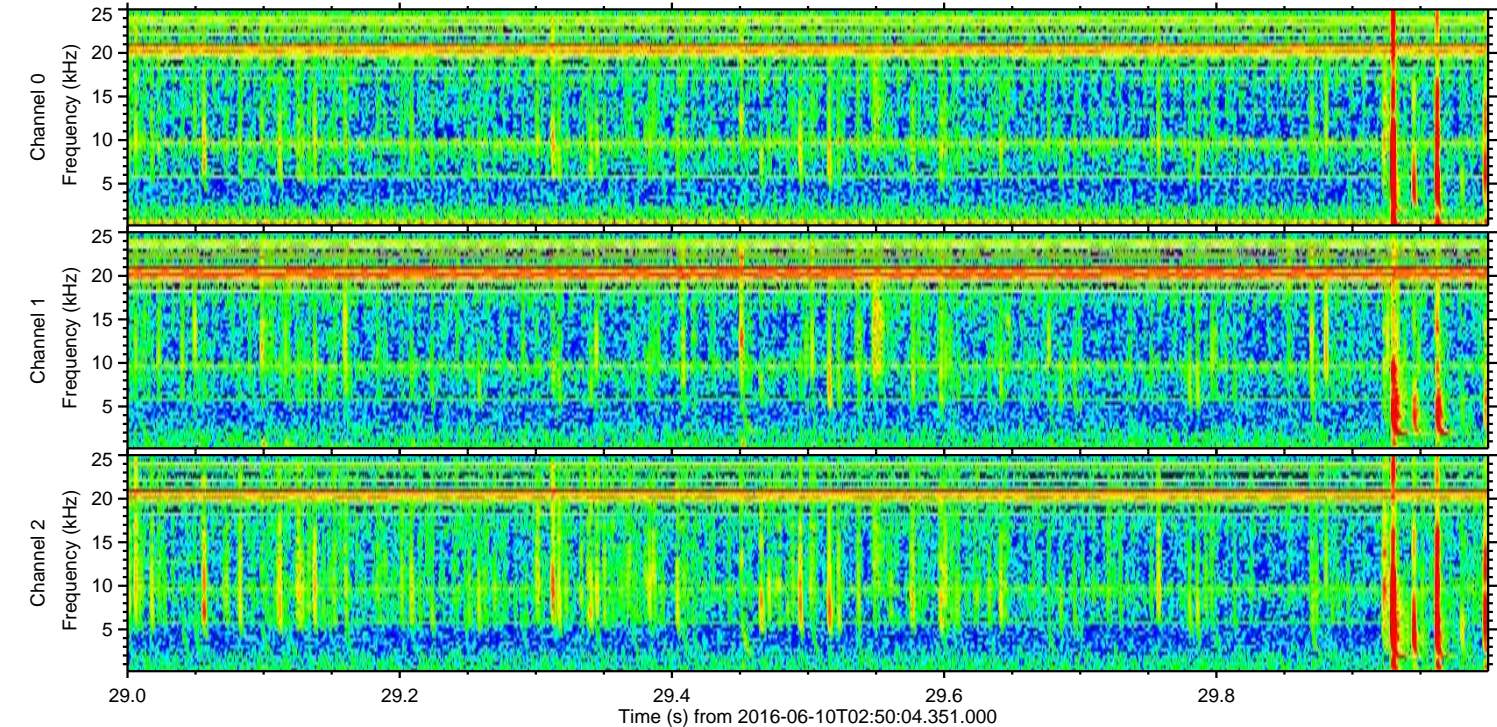
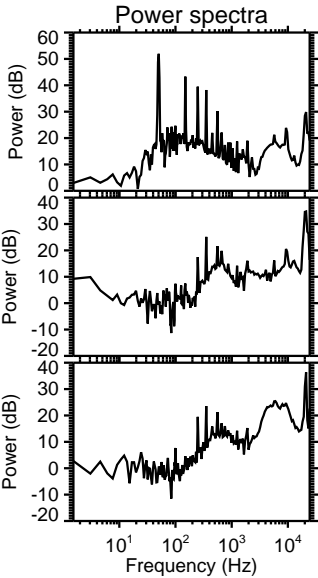
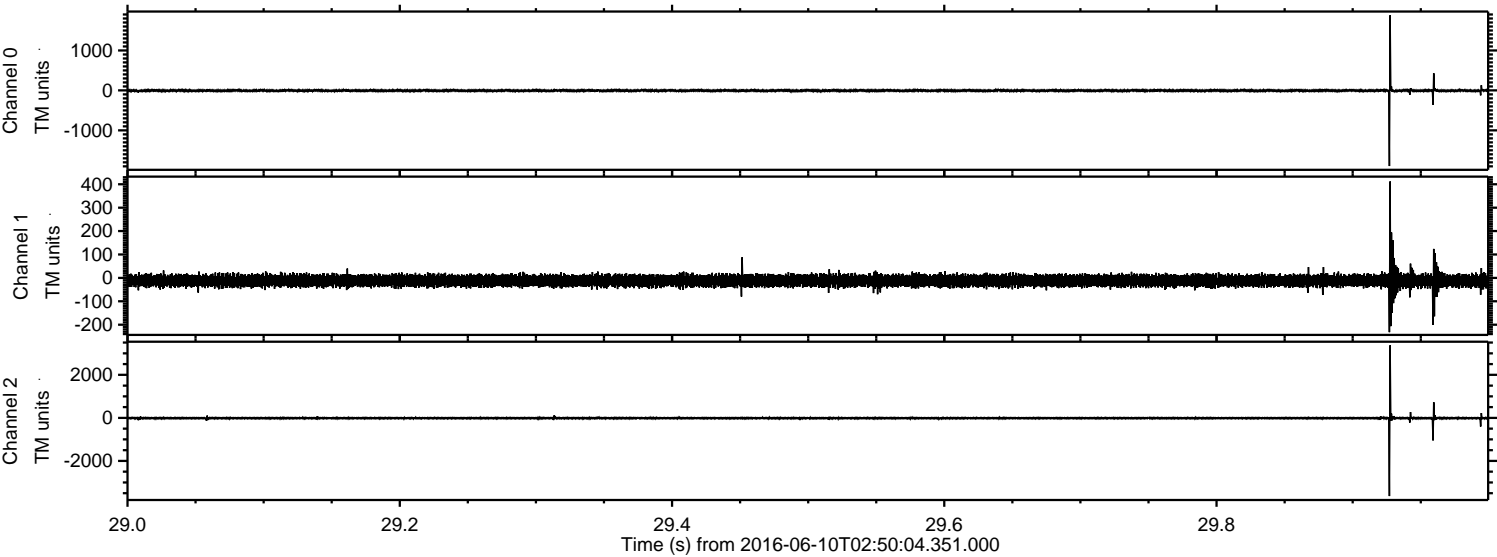



ELMAVAN 3D WAVEFORMS (Measured data sampled at 50 kHz) 51000 packets of 144 samples from 2016-06-10T02:50:04.351.000. Part 16/147

Processed Fri Jun 10 04:58:23 2016 by ELM ver.2012-10-06 from 001\_\_elm20160610\_025003\_\_dat00.bin

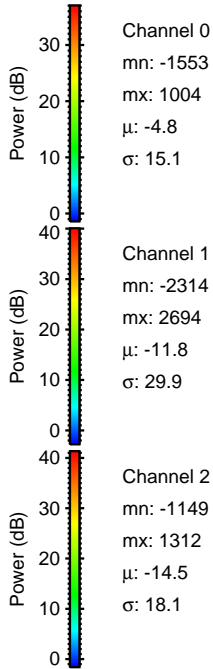
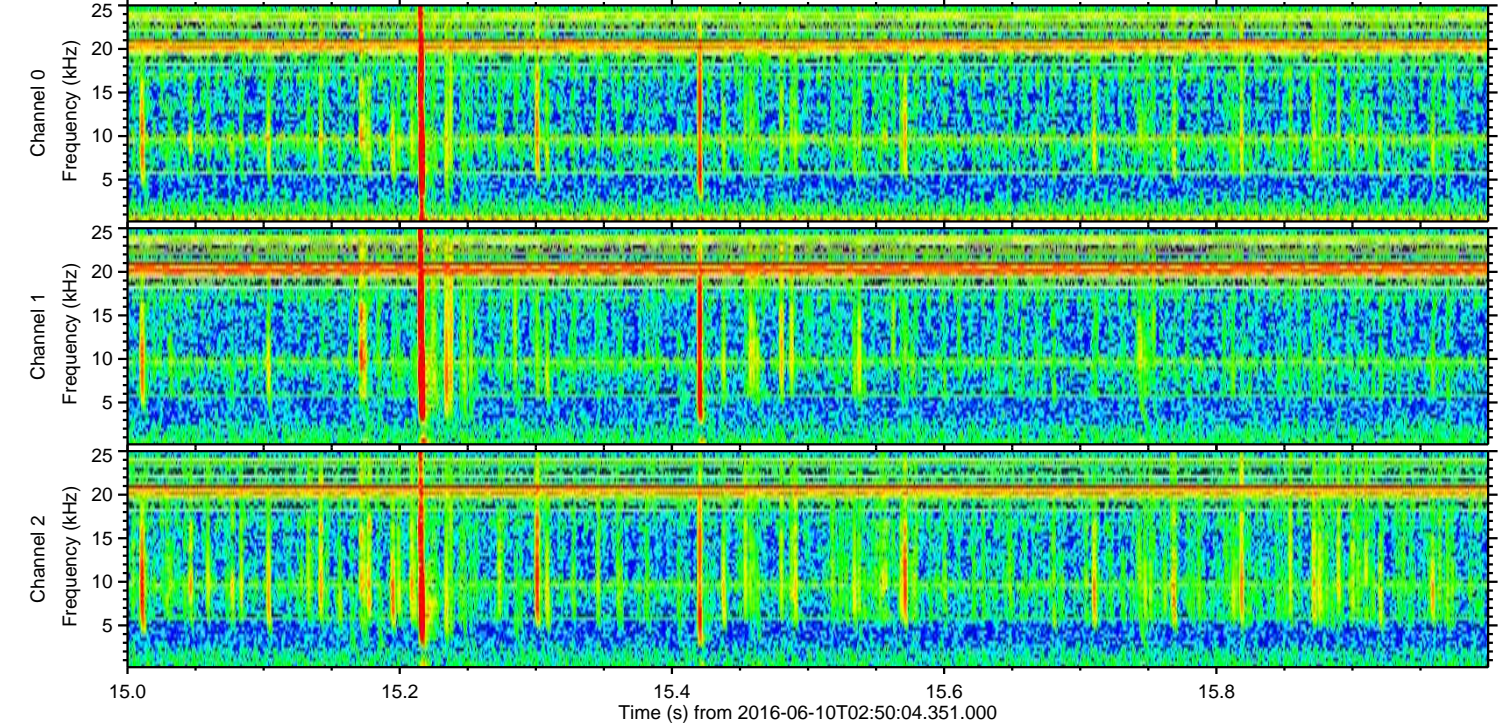
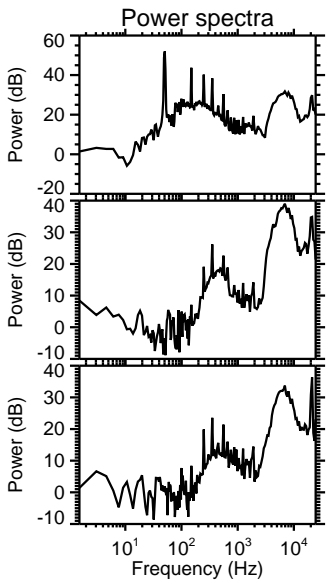
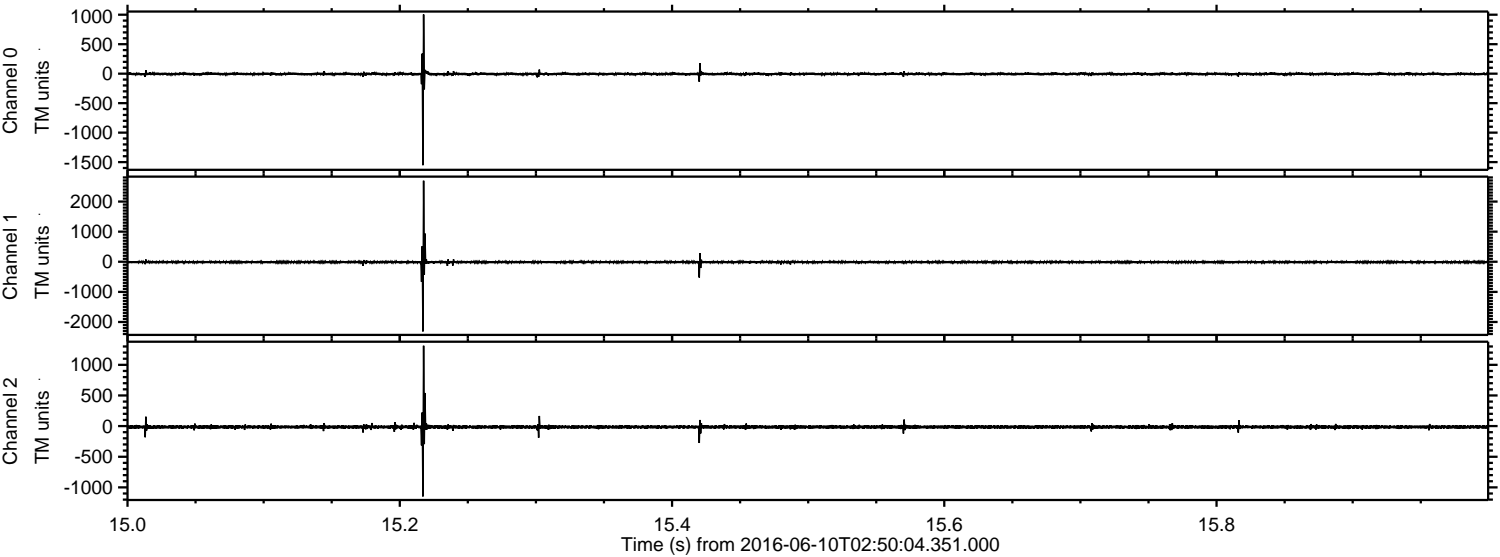



Processed Fri Jun 10 04:58:24 2016 by ELM ver.2012-10-06 from 001\_\_elm20160610\_025003\_\_dat00.bin

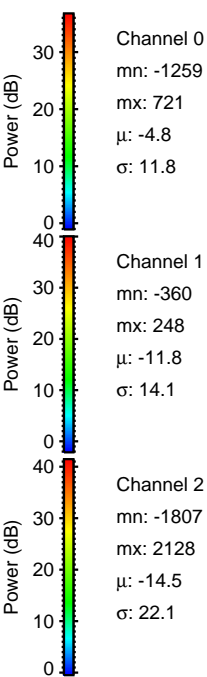
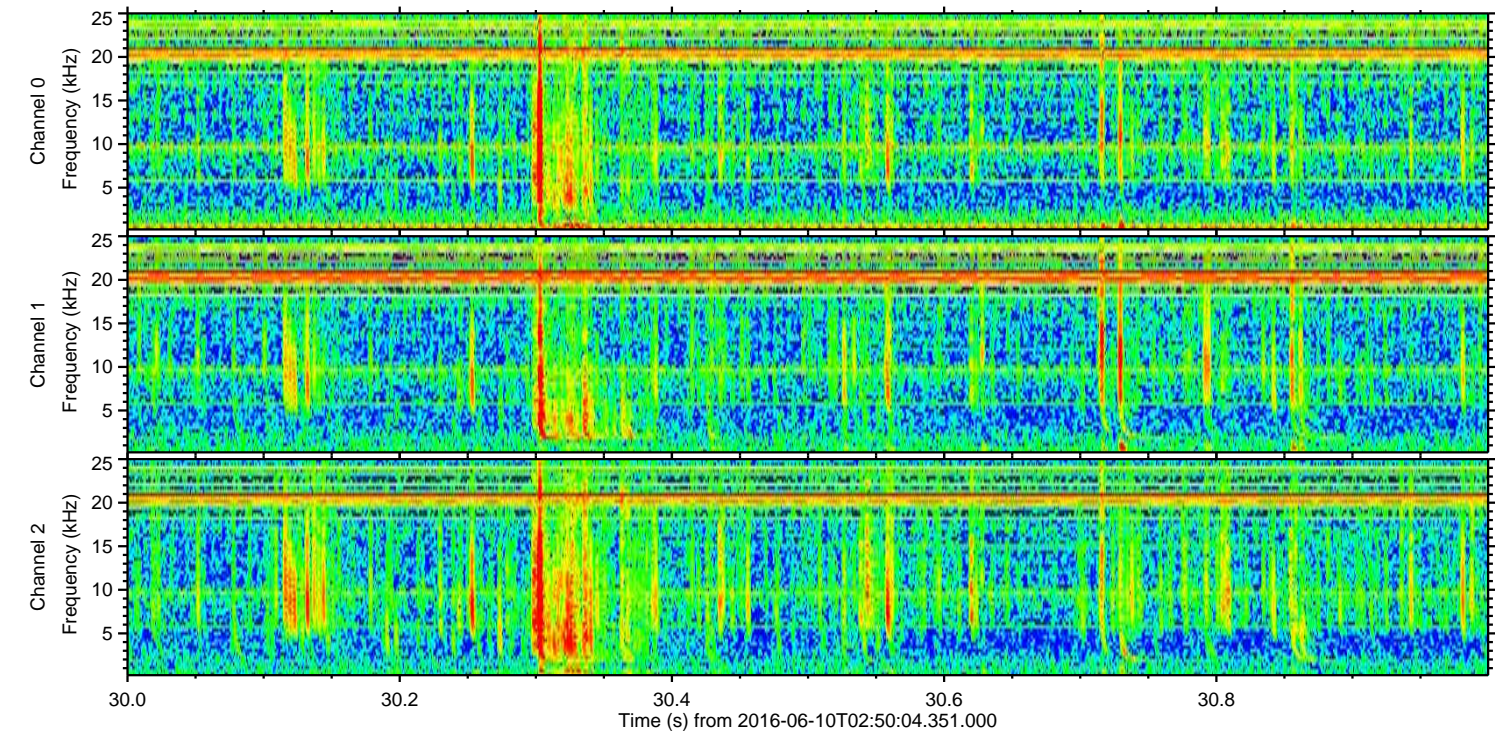
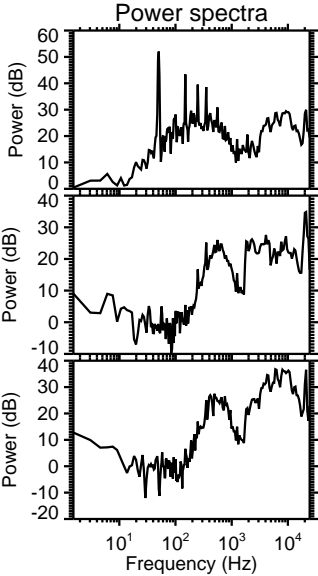
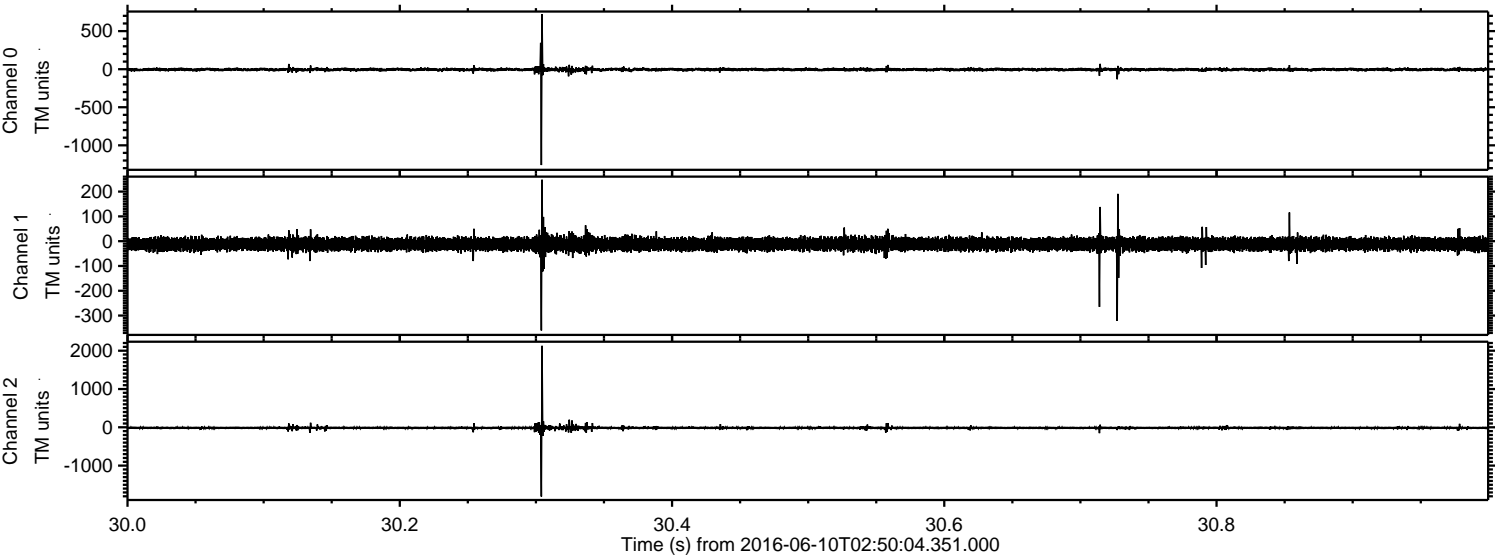

Channel 0  
mn: -1259  
mx: 721  
 $\mu$ : -4.8  
 $\sigma$ : 11.8

Channel 1  
mn: -360  
mx: 248  
 $\mu$ : -11.8  
 $\sigma$ : 14.1

Channel 2  
mn: -1807  
mx: 2128  
 $\mu$ : -14.5  
 $\sigma$ : 22.1



ELMAVAN 3D WAVEFORMS (Measured data sampled at 50 kHz) 51000 packets of 144 samples from 2016-06-10T02:50:04.351.000. Part 76/147

Processed Fri Jun 10 04:58:24 2016 by ELM ver.2012-10-06 from 001\_\_elm20160610\_025003\_\_dat00.bin

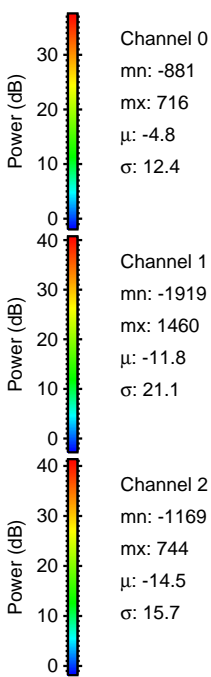
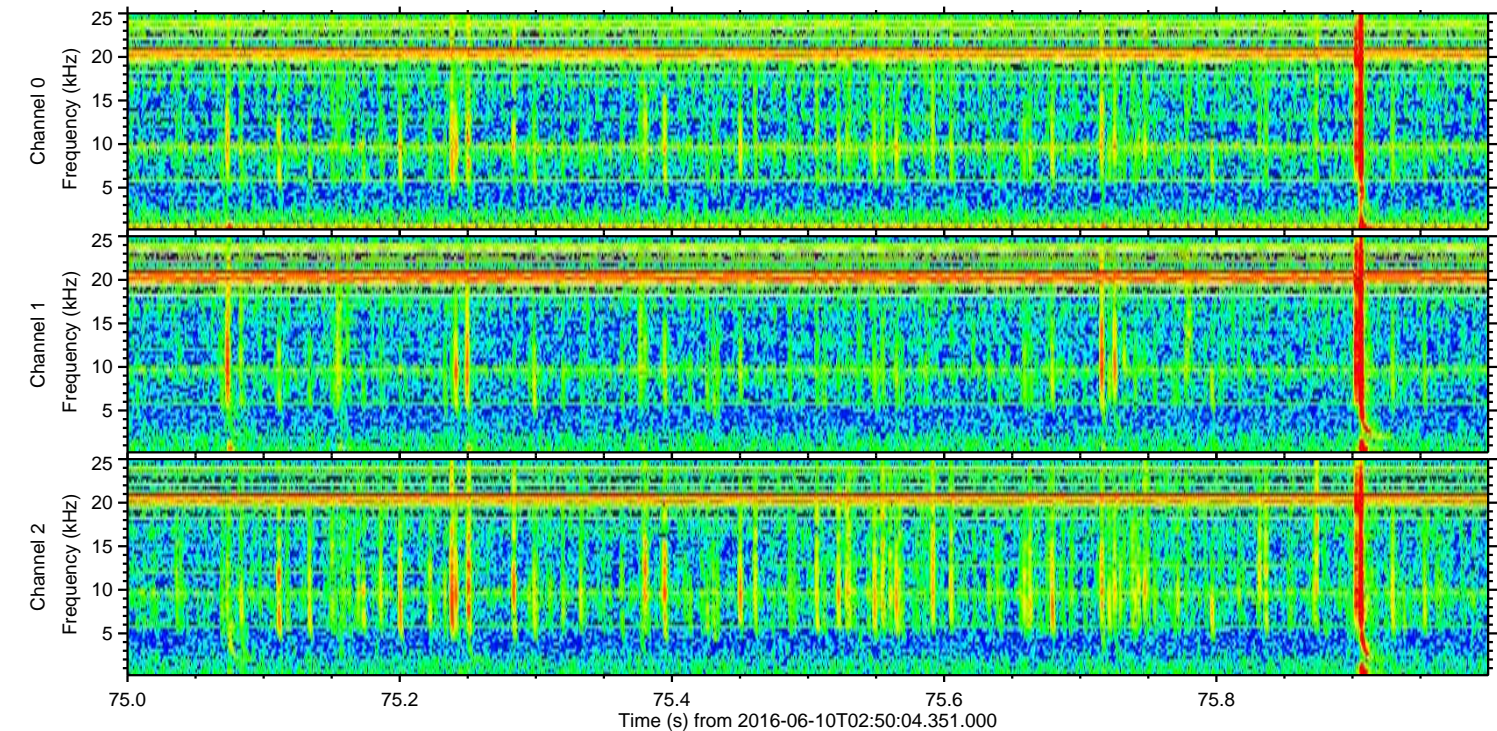
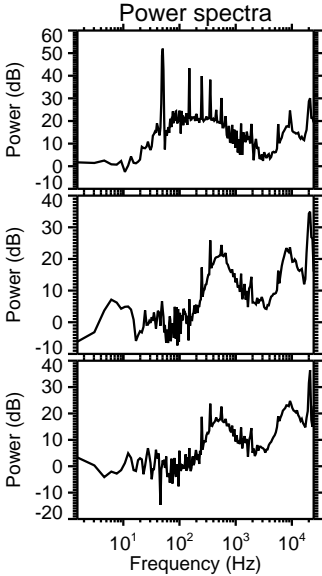
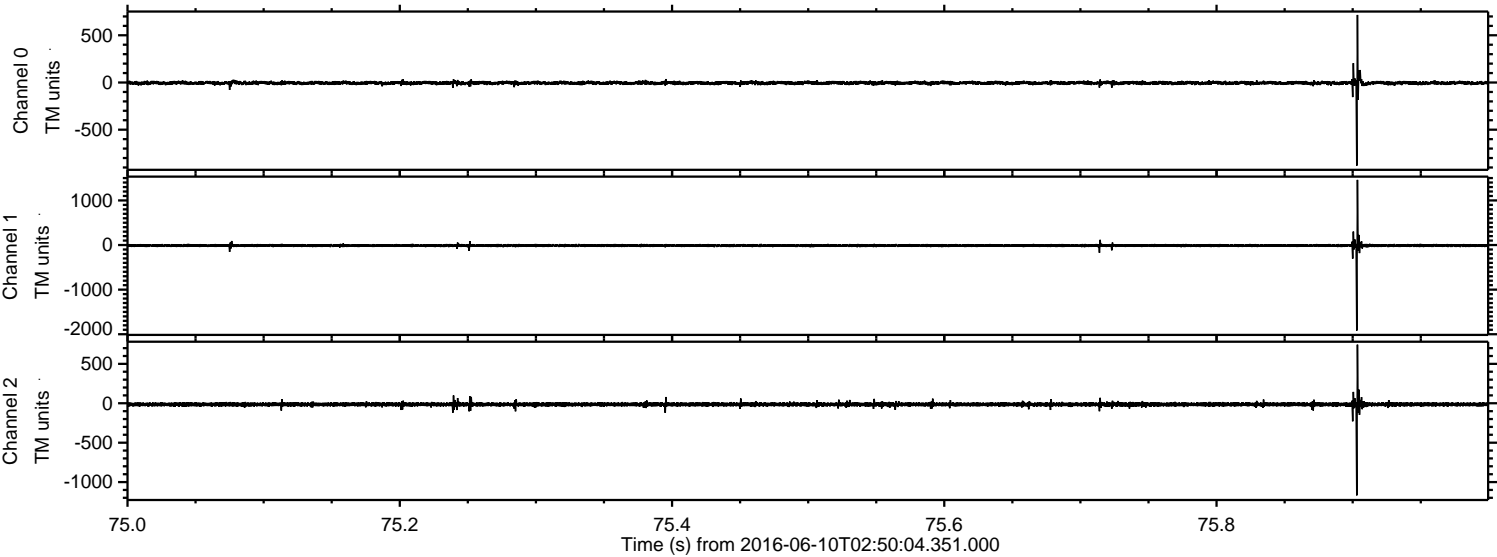



Processed Fri Jun 10 04:58:25 2016 by ELM ver.2012-10-06 from 001\_\_elm20160610\_025003\_\_dat00.bin

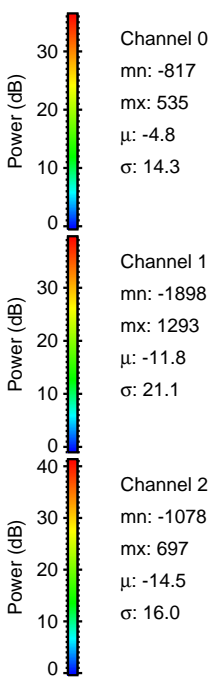
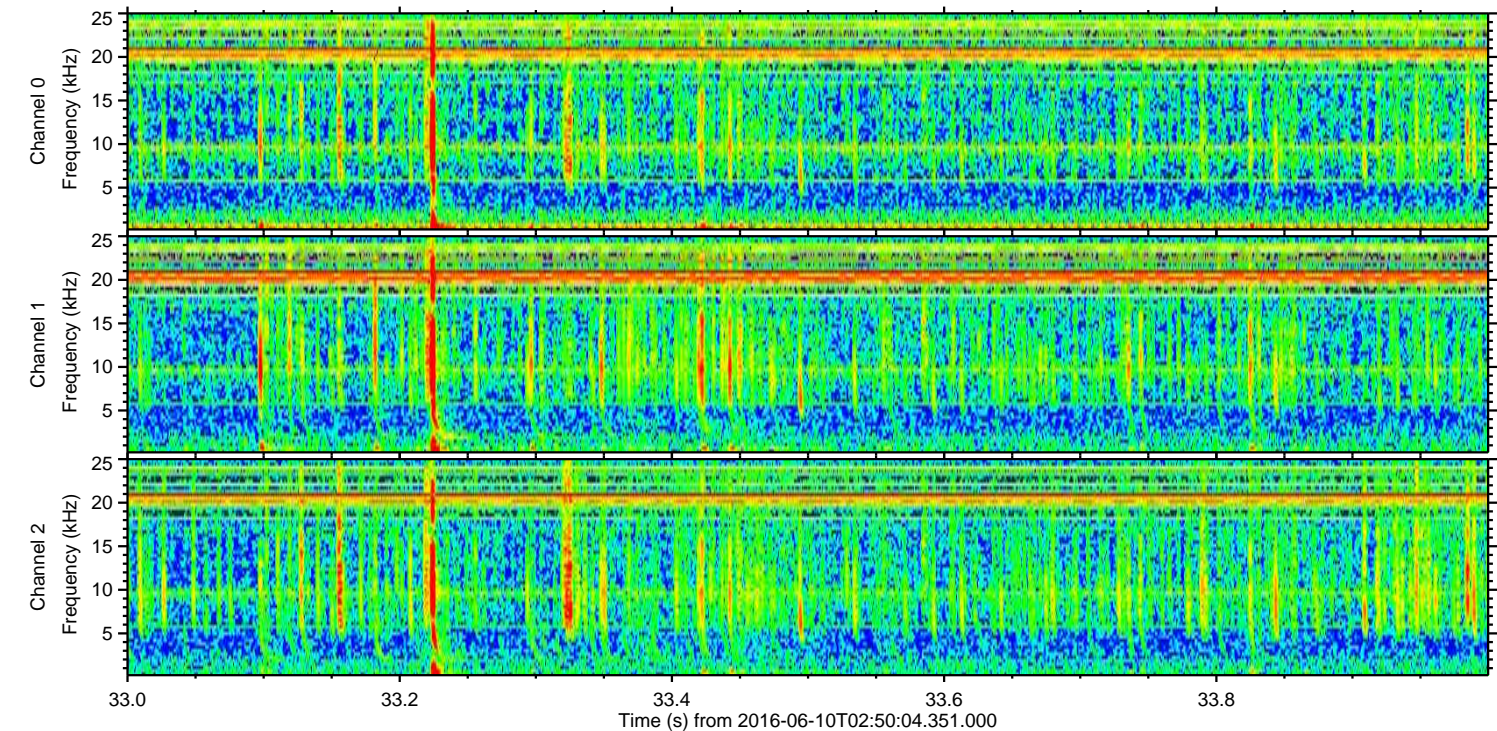
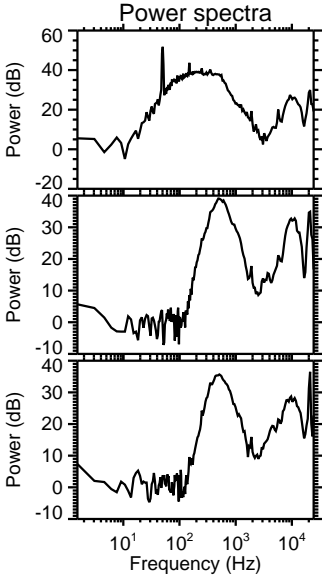
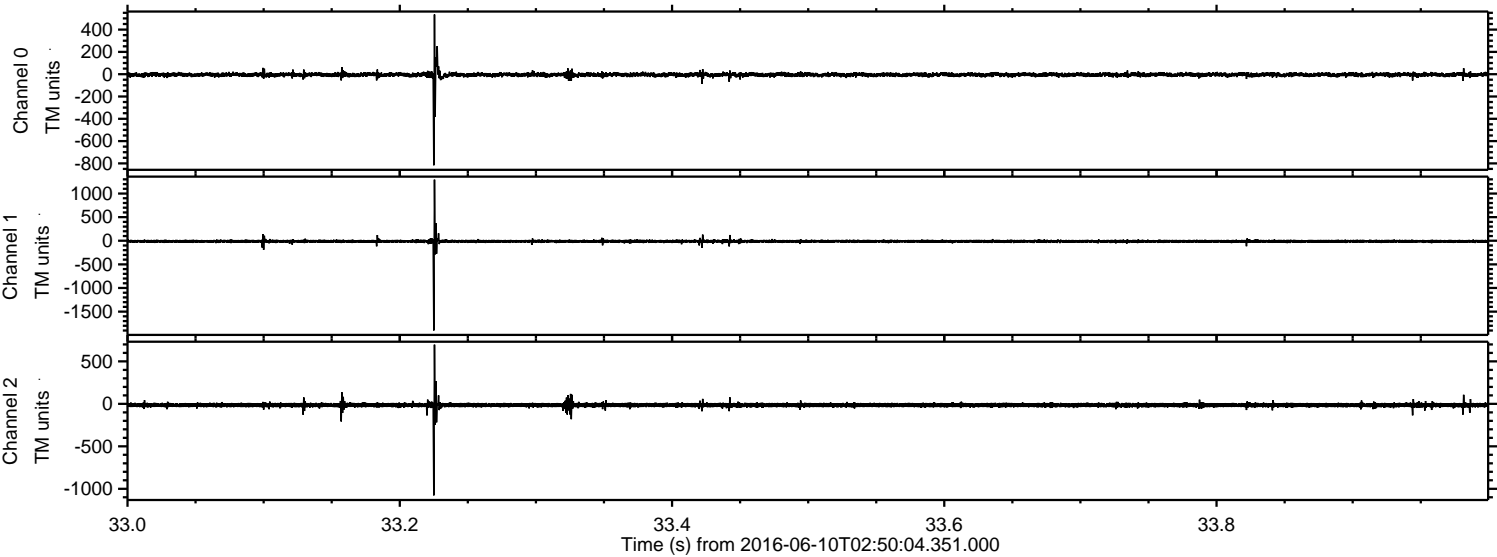



Processed Fri Jun 10 04:58:26 2016 by ELM ver.2012-10-06 from 001\_\_elm20160610\_025003\_\_dat00.bin

