

ELMAVAN 3D WAVEFORMS (Measured data sampled at 50 kHz) 51000 packets of 144 samples from 2016-06-09T23:29:56.423.999.

Processed Fri Jun 10 01:38:15 2016 by ELM ver.2012-10-06 from 001__elm20160609_232955__dat00.bin

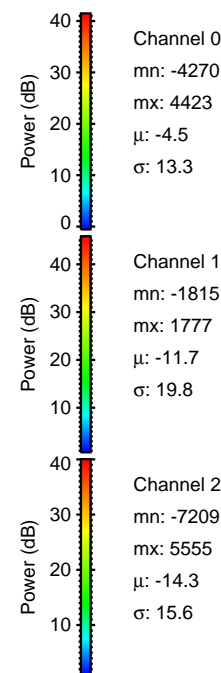

Processed Fri Jun 10 01:38:26 2016 by ELM ver.2012-10-06 from 001__elm20160609_232955__dat00.bin

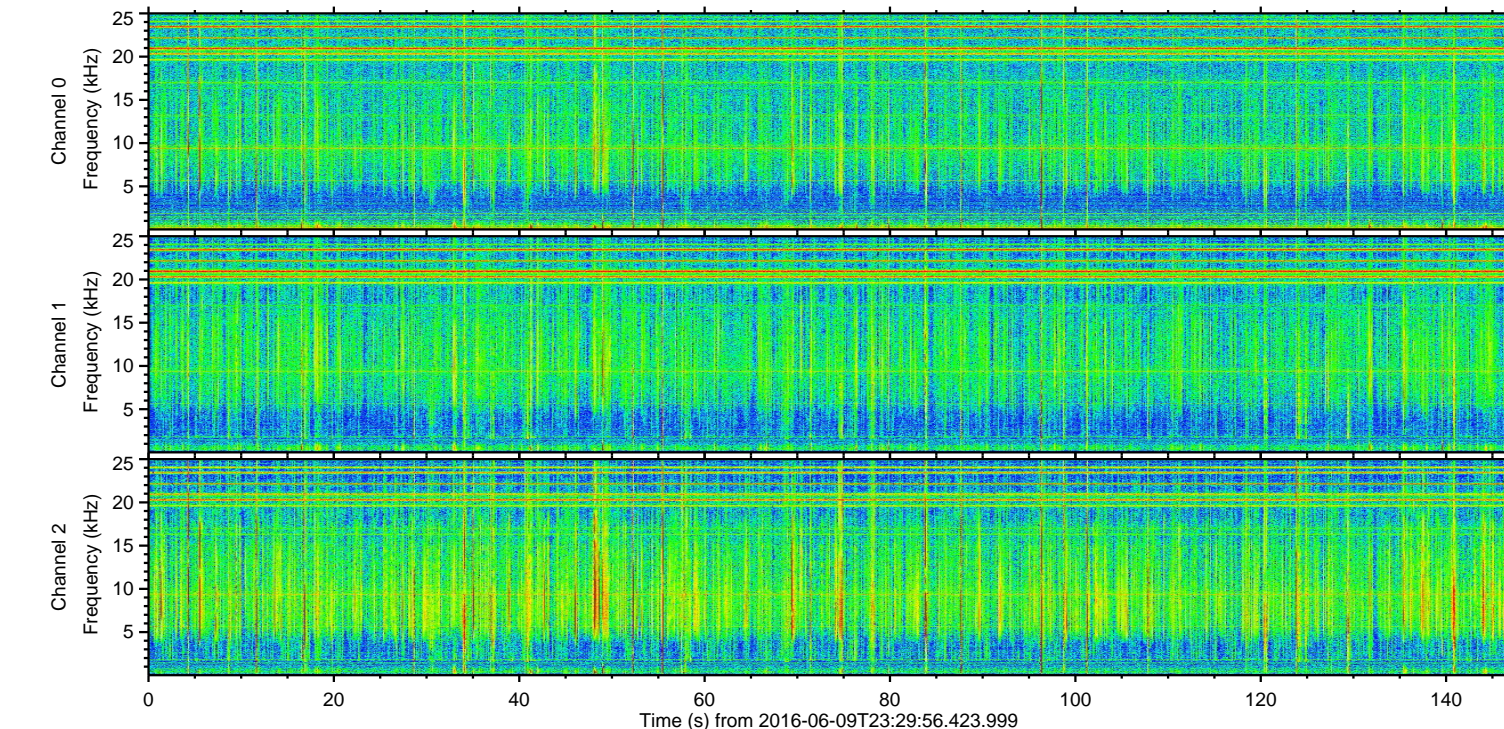
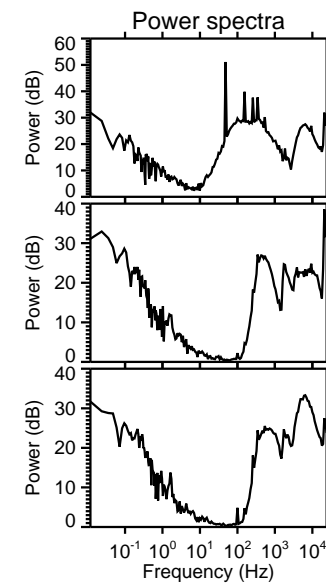
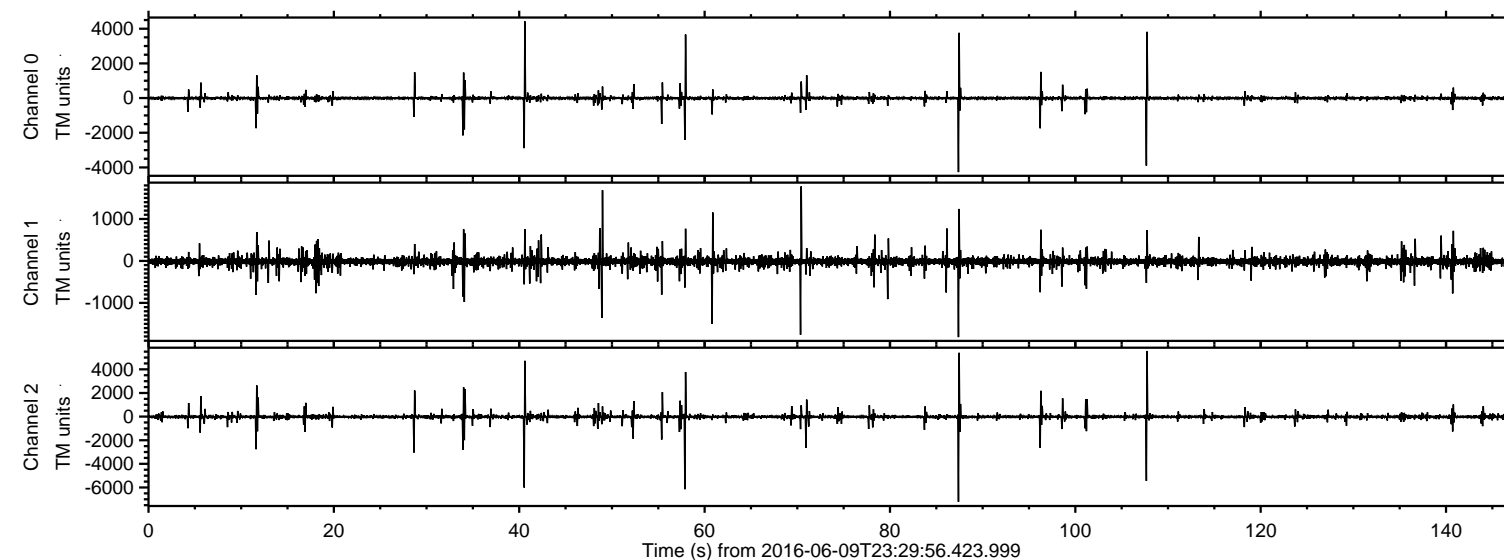
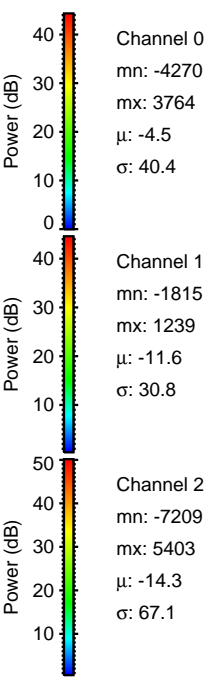
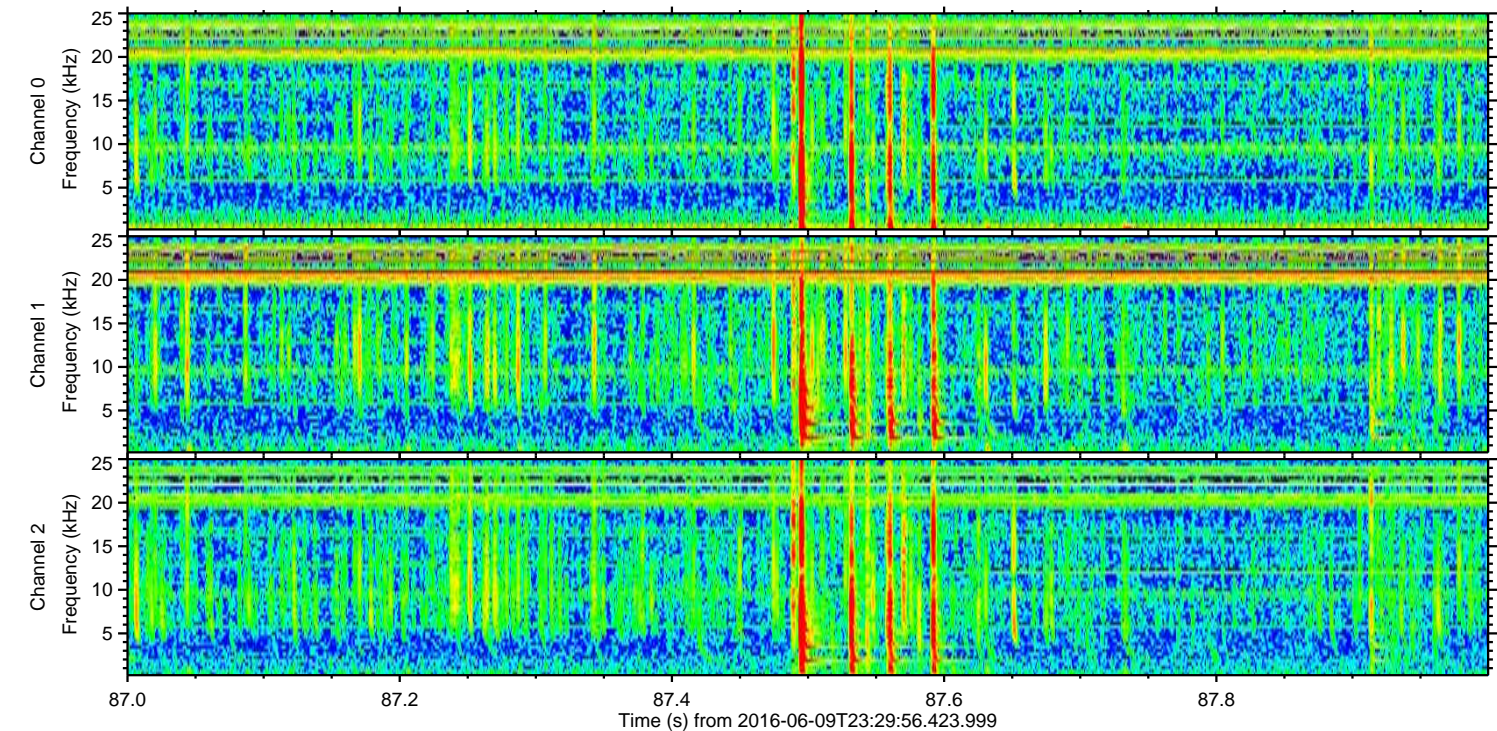
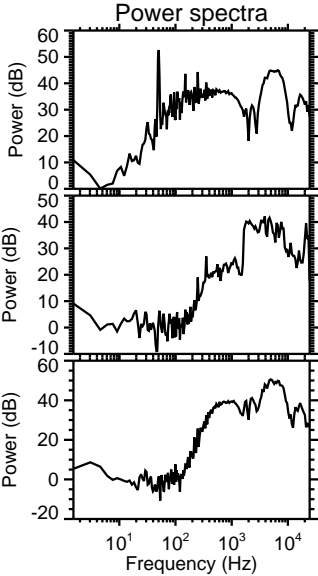
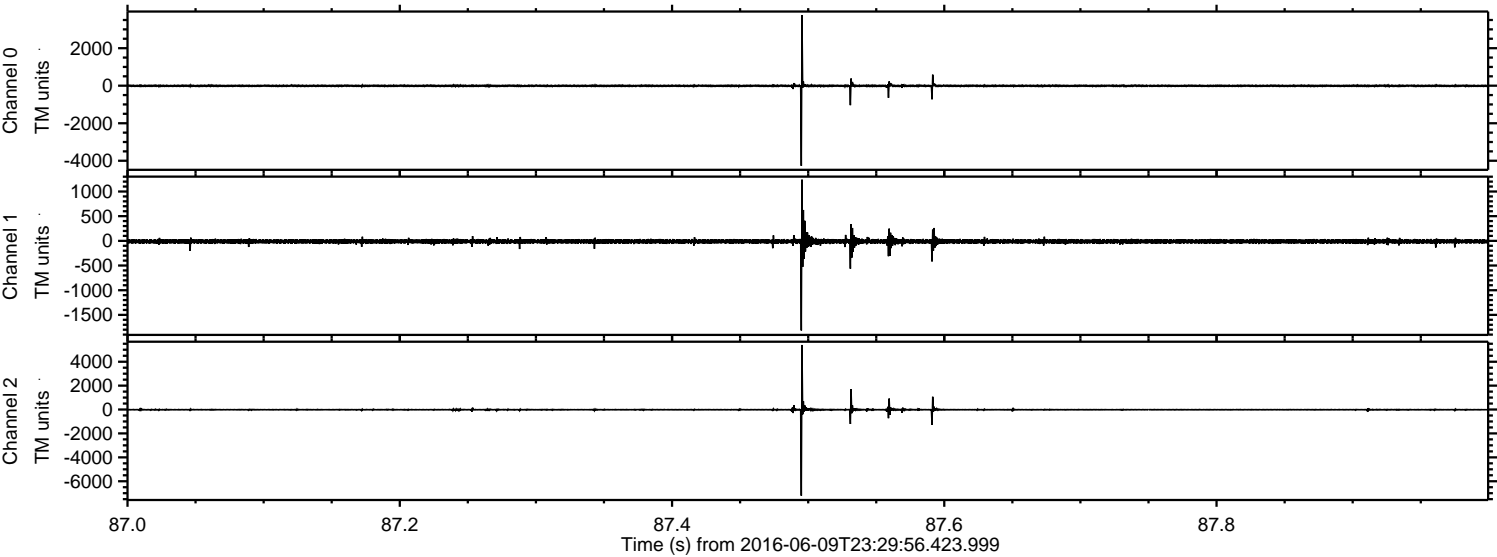

Processed Fri Jun 10 01:38:27 2016 by ELM ver.2012-10-06 from 001__elm20160609_232955__dat00.bin

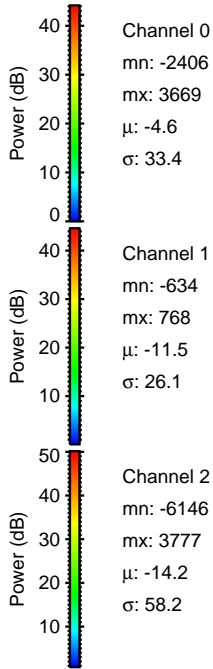
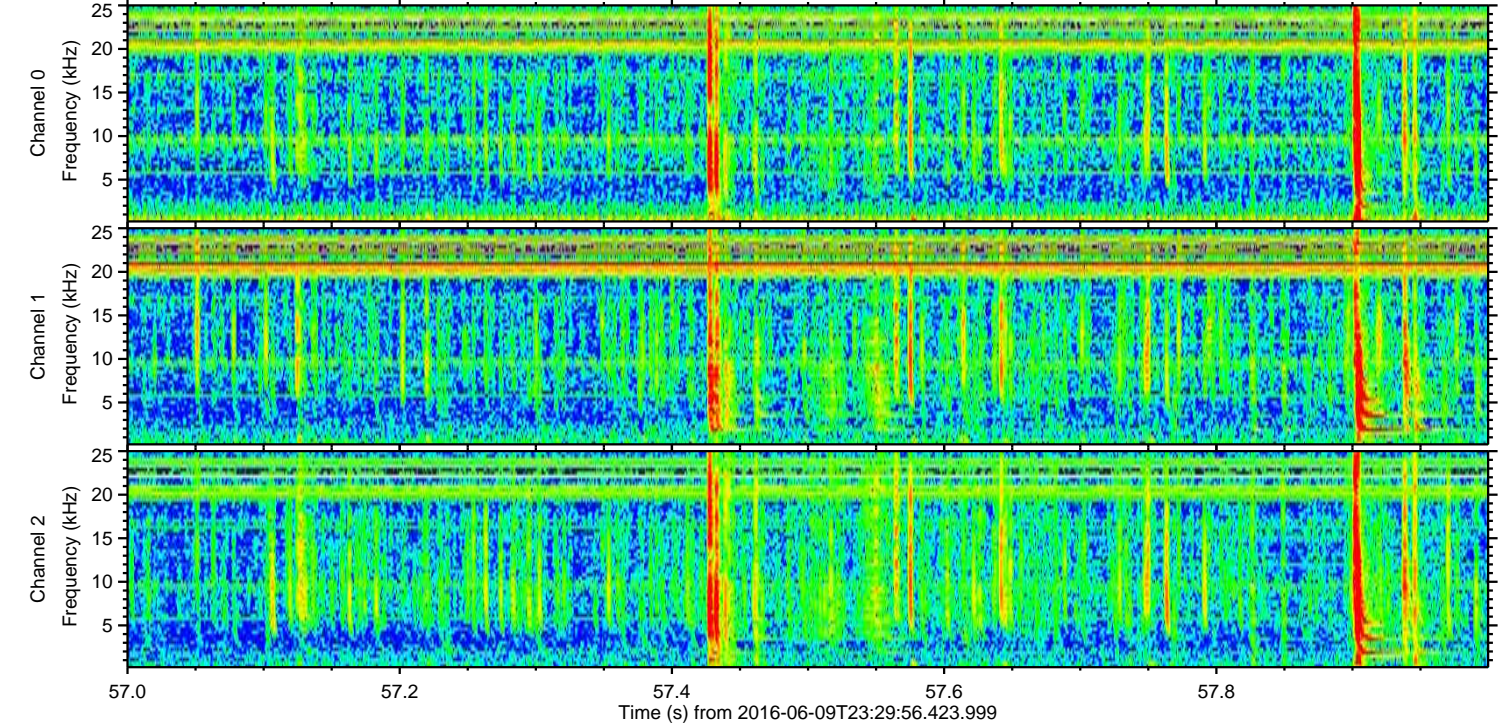
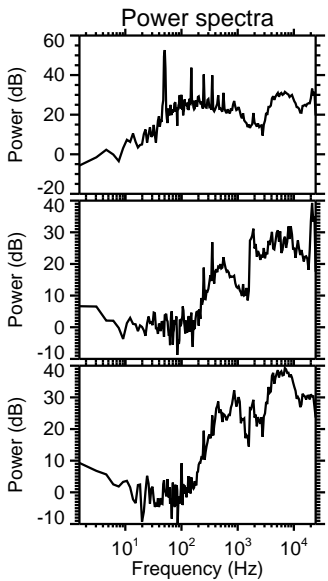
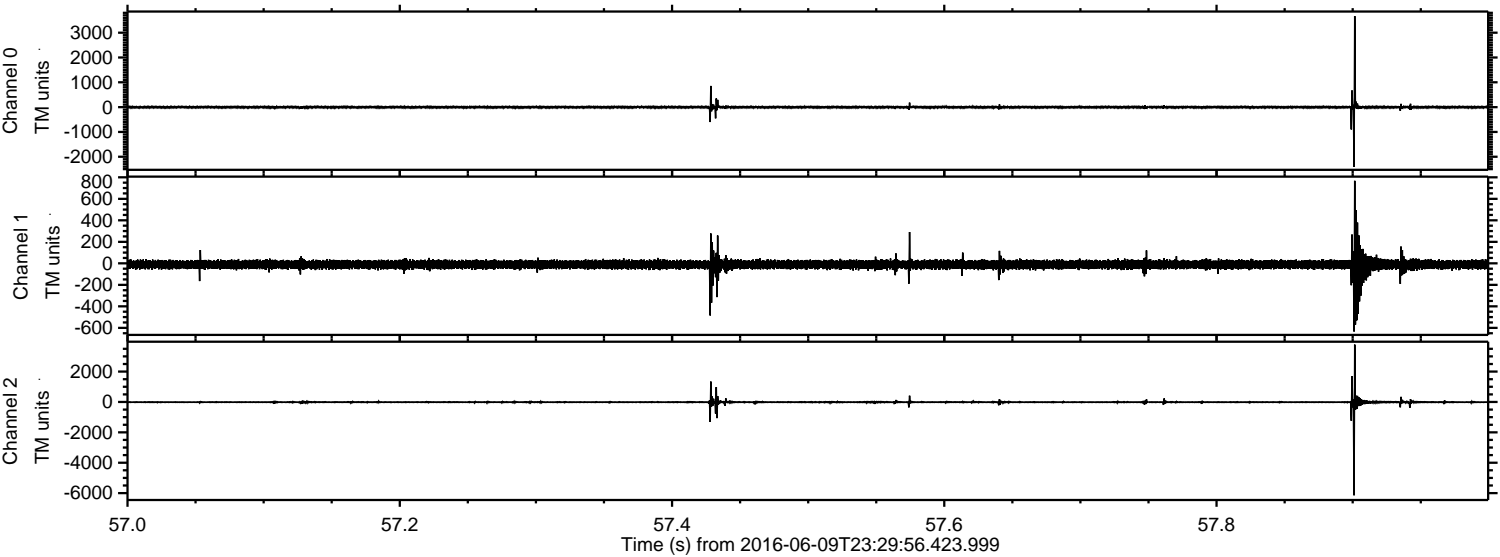

ELMAVAN 3D WAVEFORMS (Measured data sampled at 50 kHz) 51000 packets of 144 samples from 2016-06-09T23:29:56.423.999. Part 41/147

Processed Fri Jun 10 01:38:28 2016 by ELM ver.2012-10-06 from 001__elm20160609_232955__dat00.bin

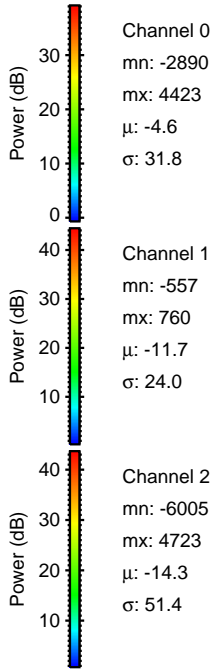
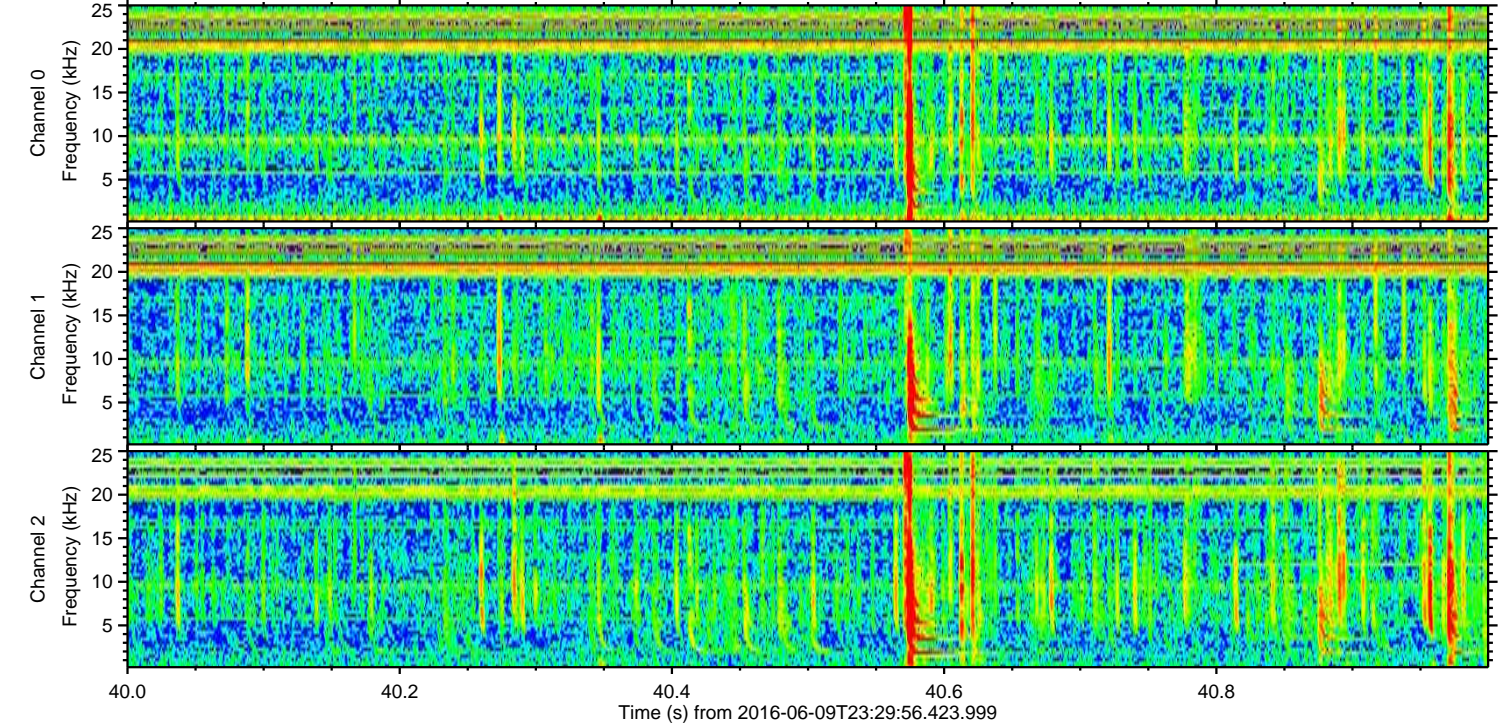
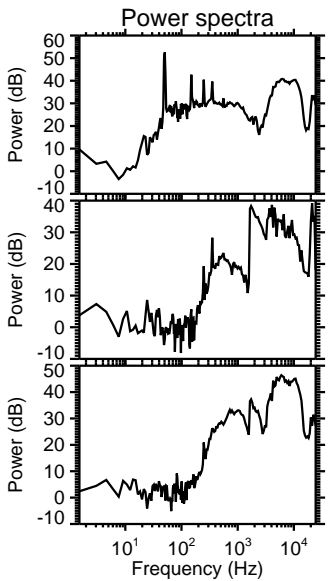
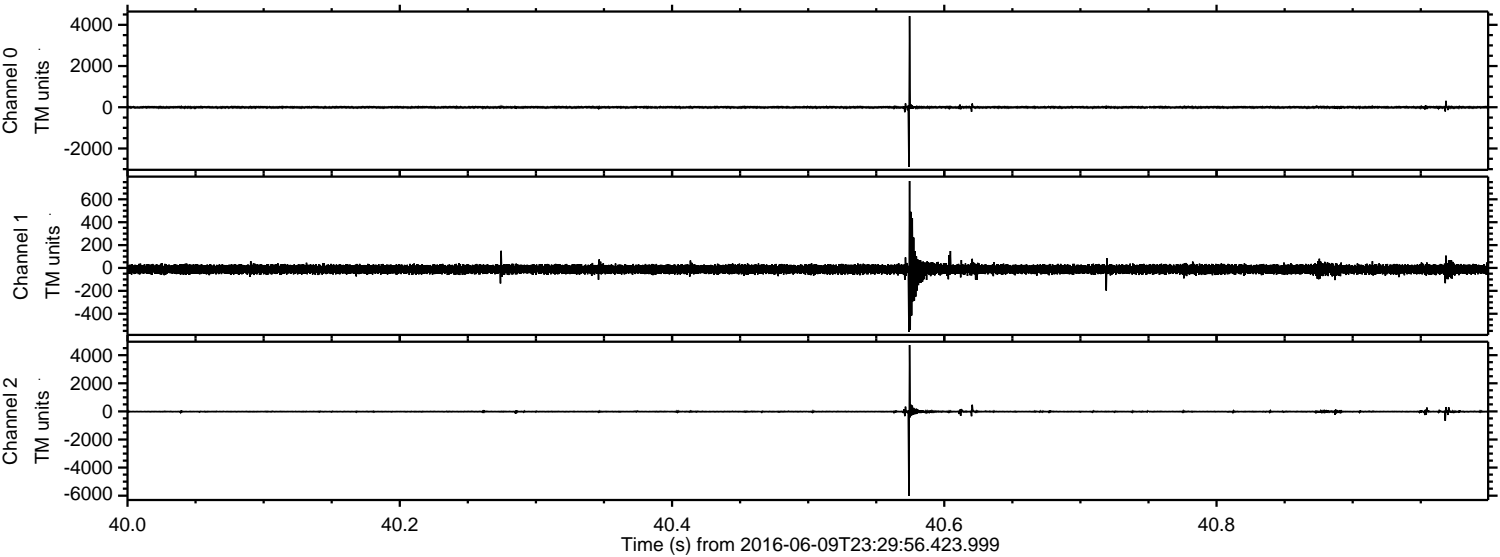

ELMAVAN 3D WAVEFORMS (Measured data sampled at 50 kHz) 51000 packets of 144 samples from 2016-06-09T23:29:56.423.999. Part 108/147

Processed Fri Jun 10 01:38:29 2016 by ELM ver.2012-10-06 from 001__elm20160609_232955__dat00.bin

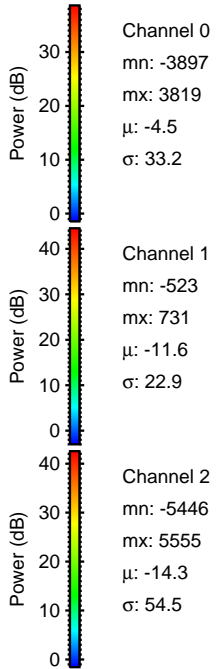
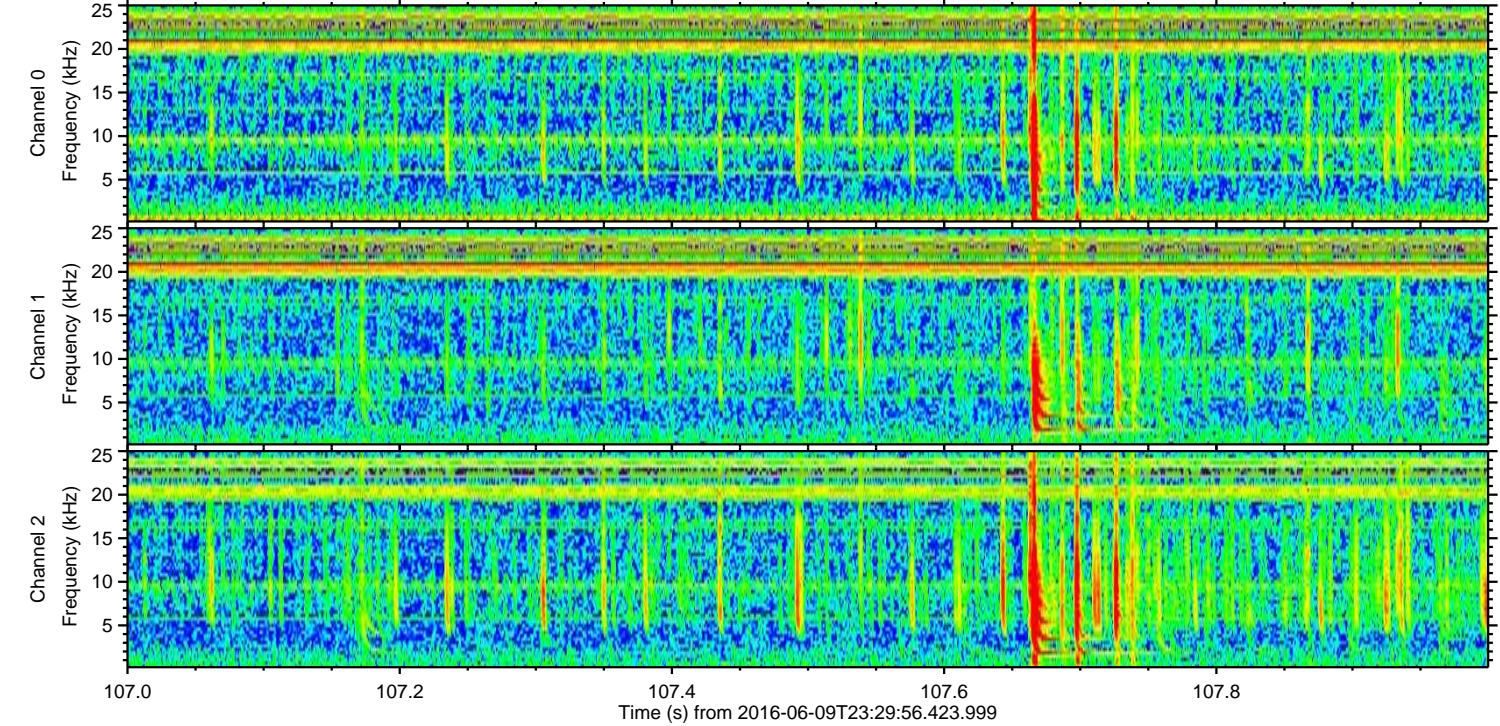
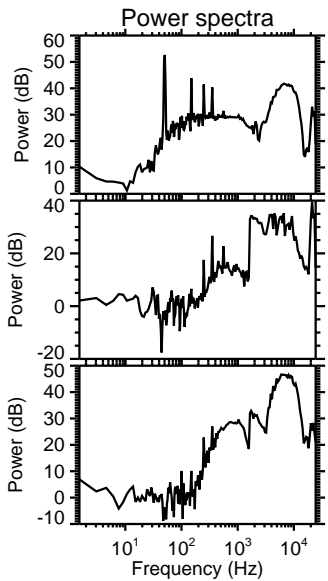
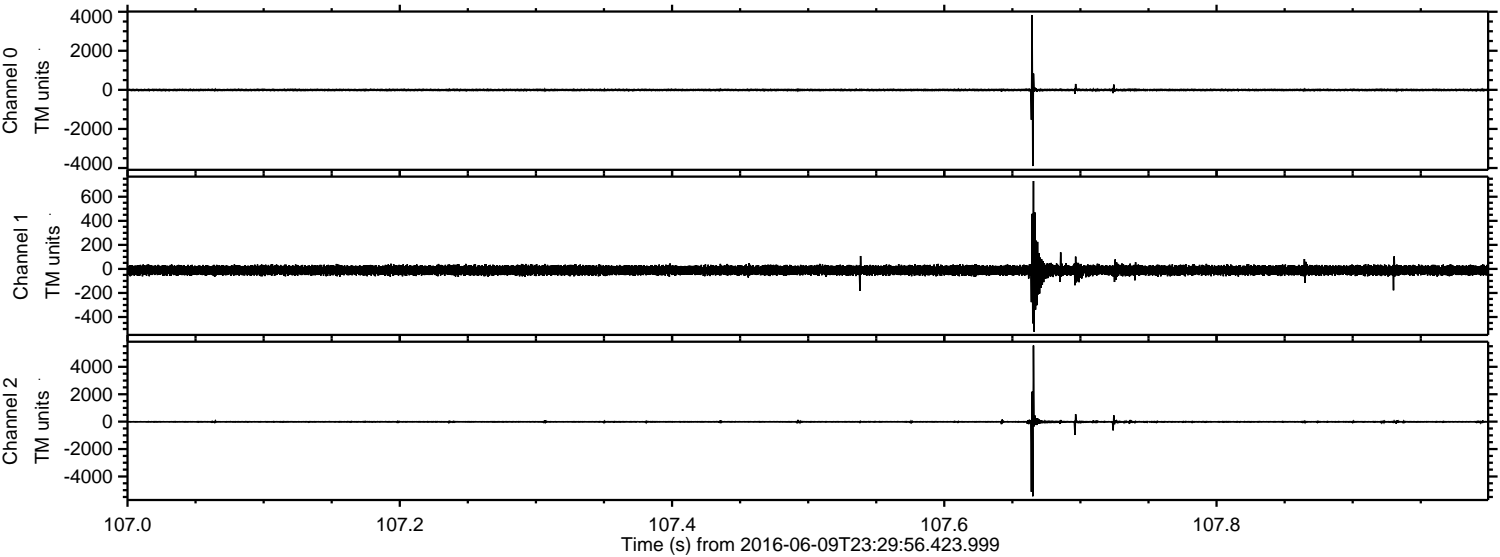

ELMAVAN 3D WAVEFORMS (Measured data sampled at 50 kHz) 51000 packets of 144 samples from 2016-06-09T23:29:56.423.999. Part 29/147

Processed Fri Jun 10 01:38:30 2016 by ELM ver.2012-10-06 from 001__elm20160609_232955__dat00.bin

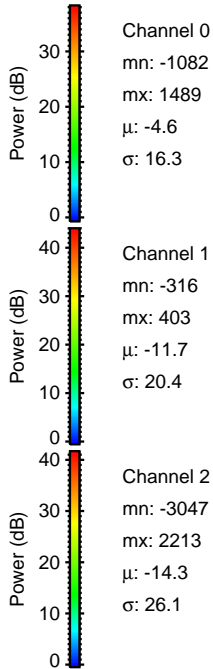
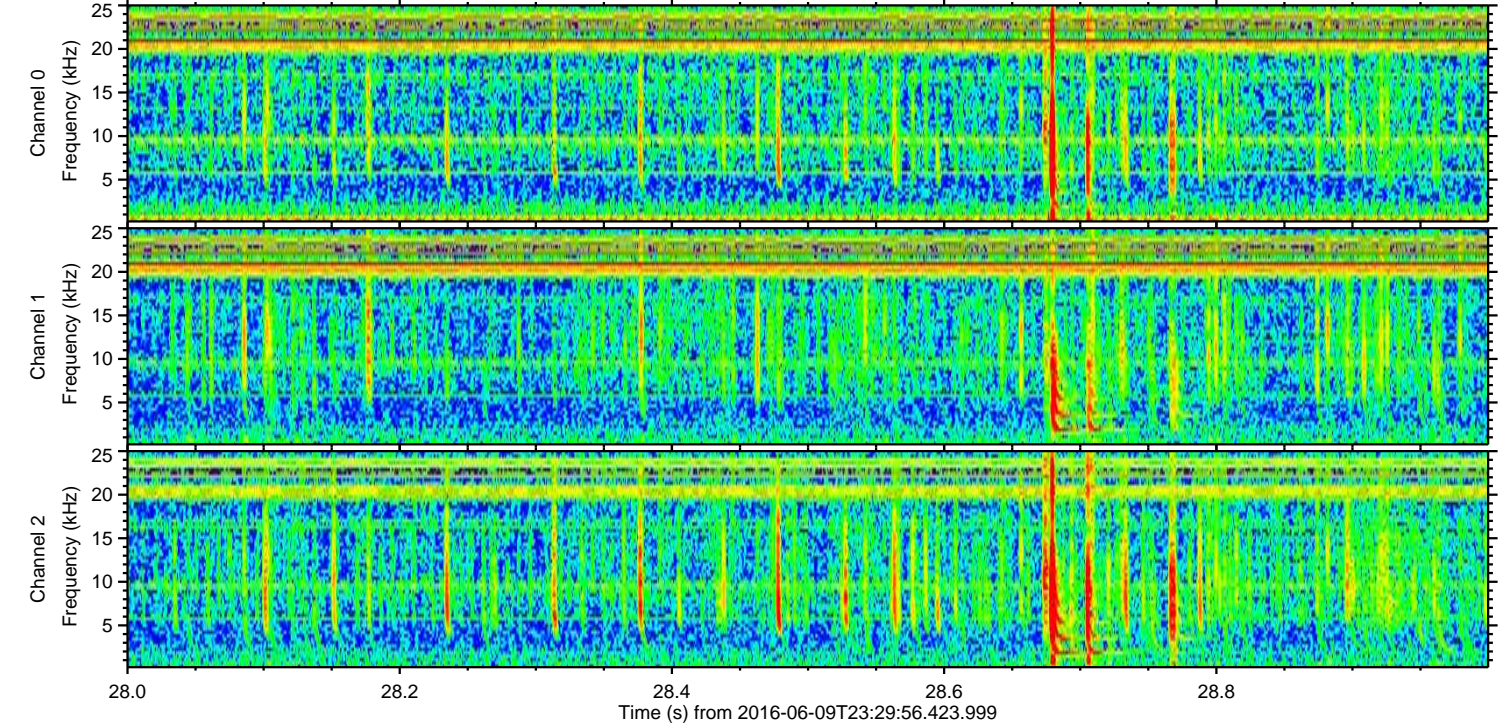
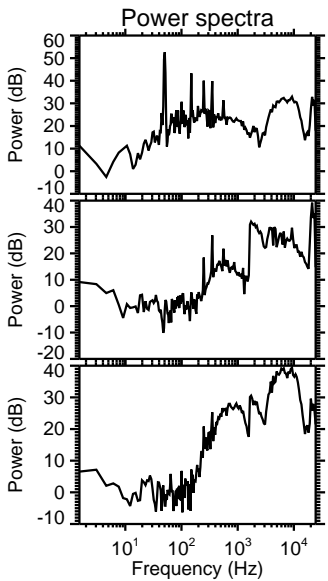
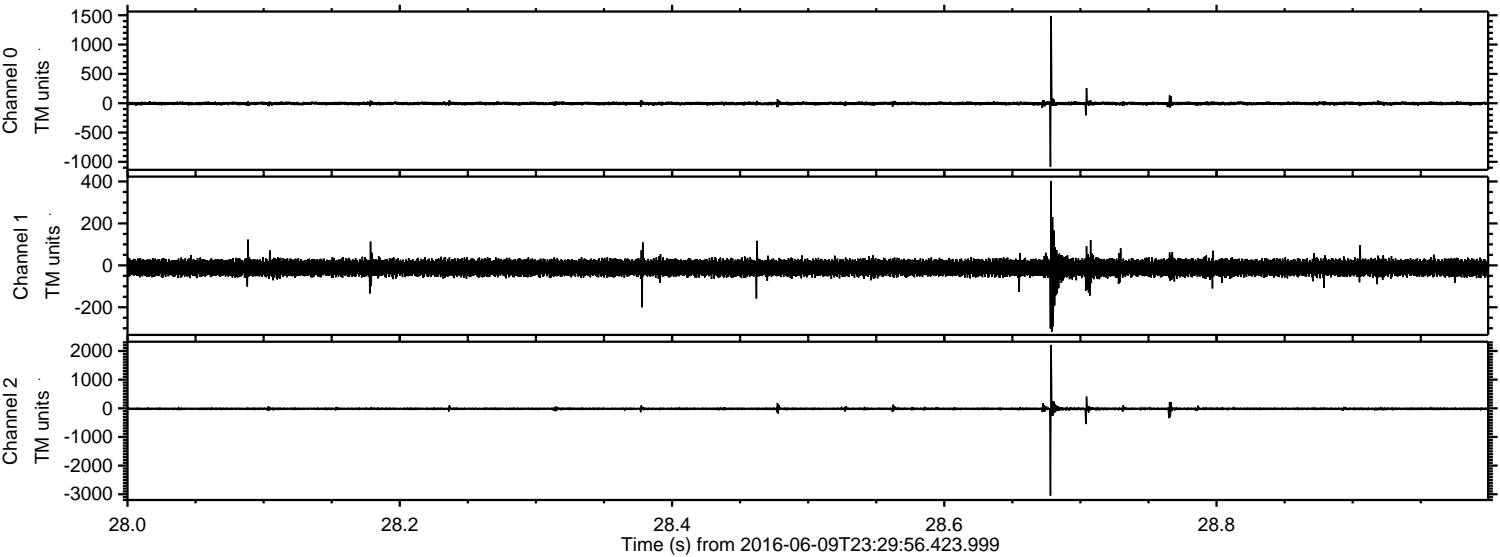

Processed Fri Jun 10 01:38:31 2016 by ELM ver.2012-10-06 from 001__elm20160609_232955__dat00.bin

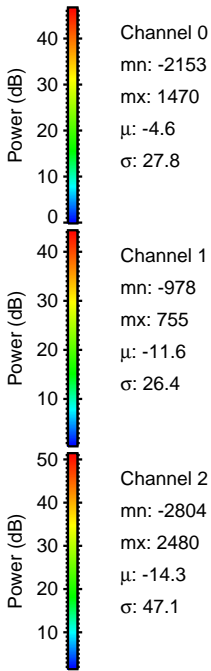
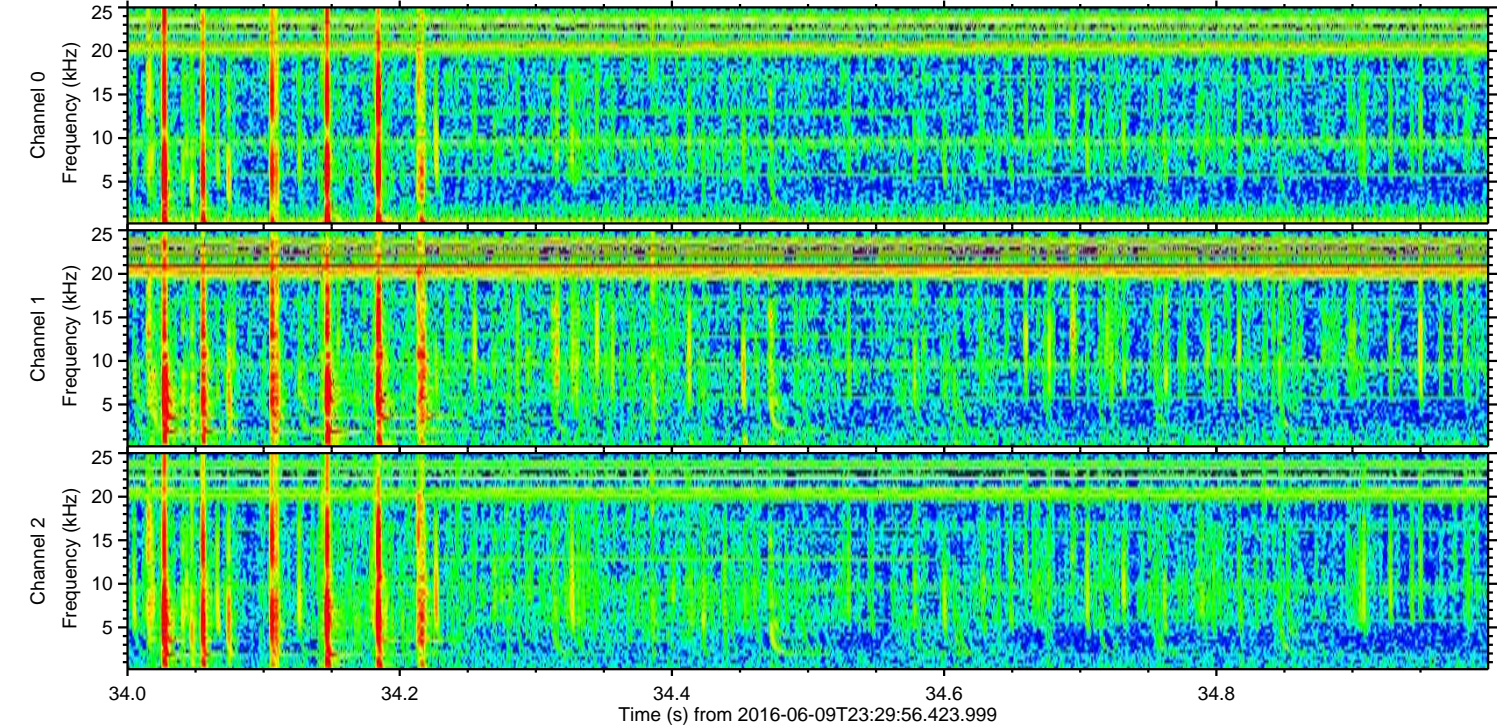
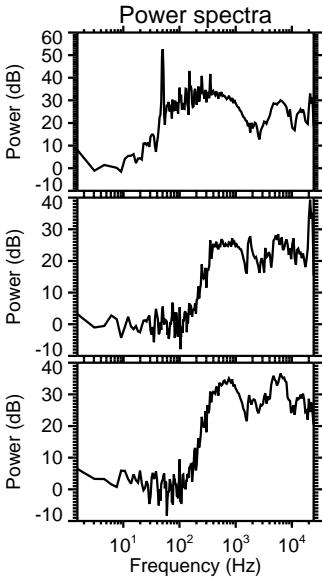
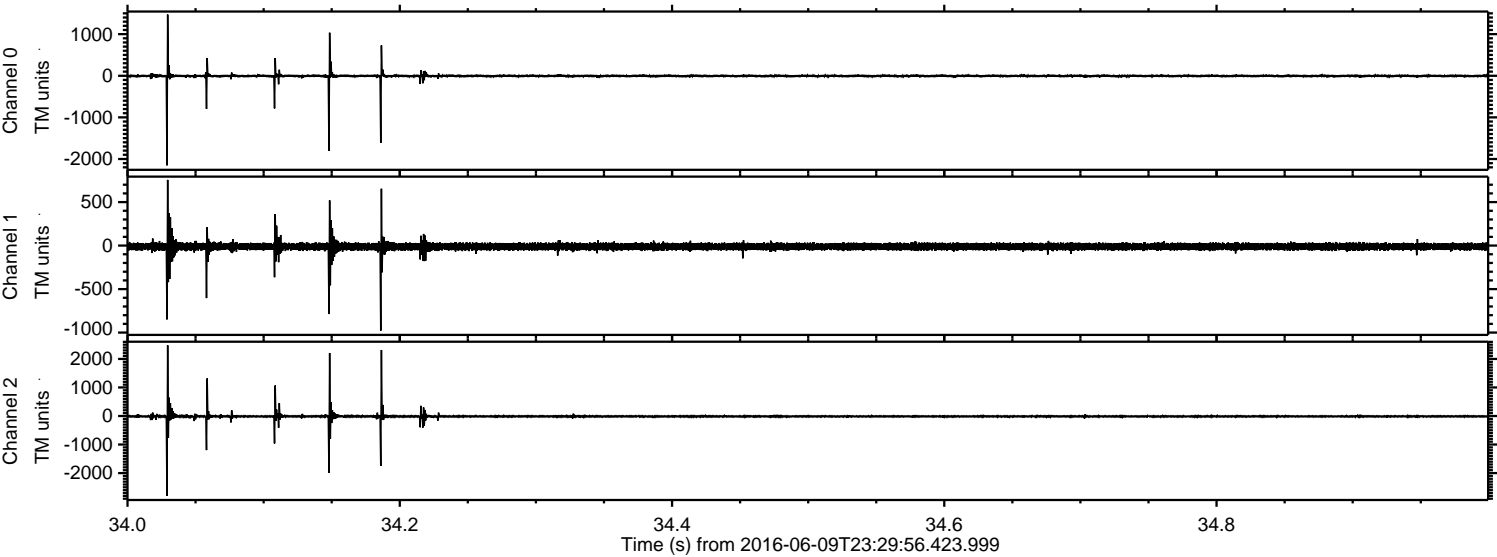

Processed Fri Jun 10 01:38:32 2016 by ELM ver.2012-10-06 from 001__elm20160609_232955__dat00.bin

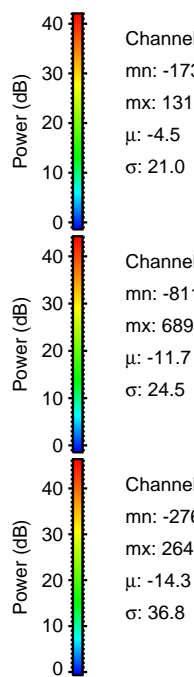
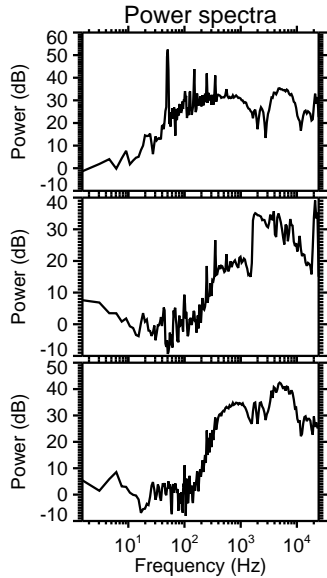
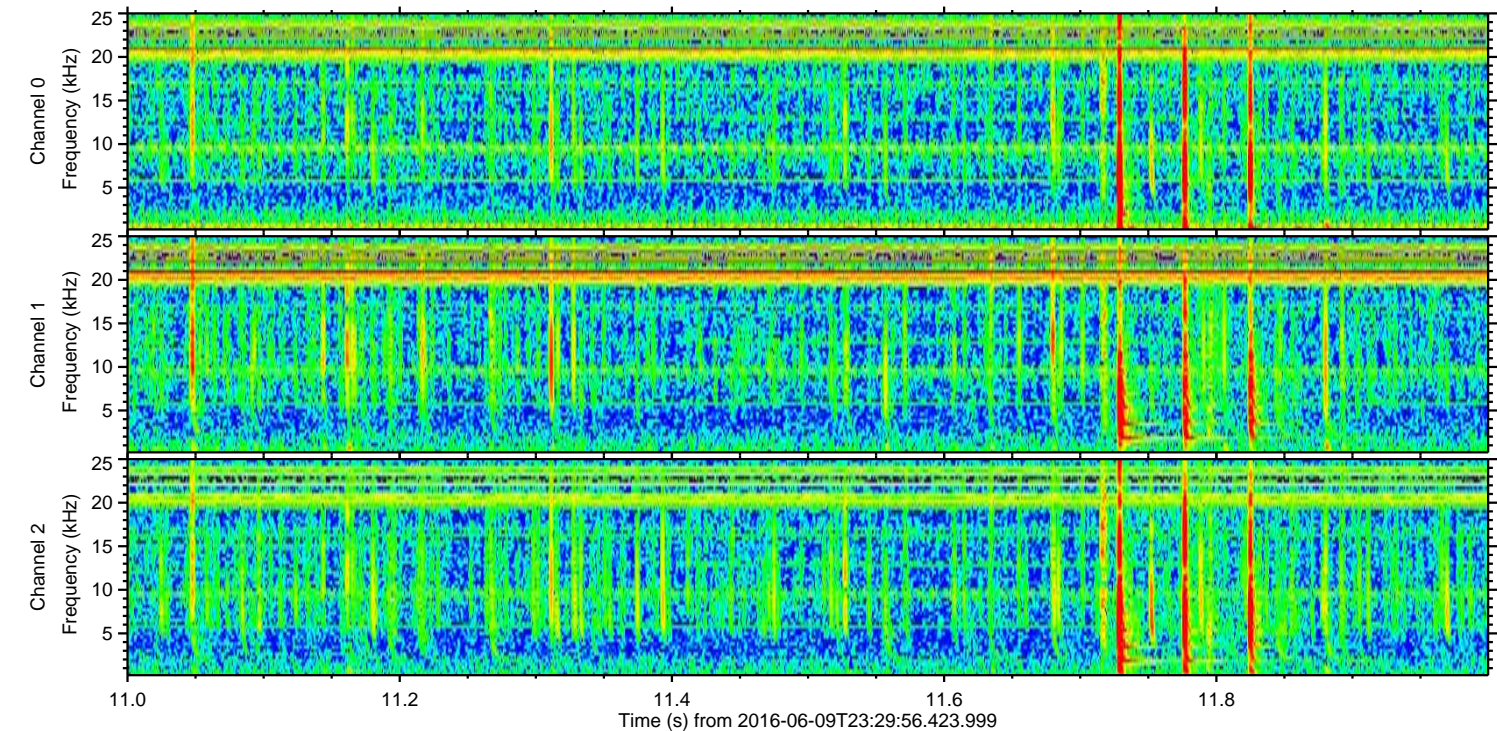
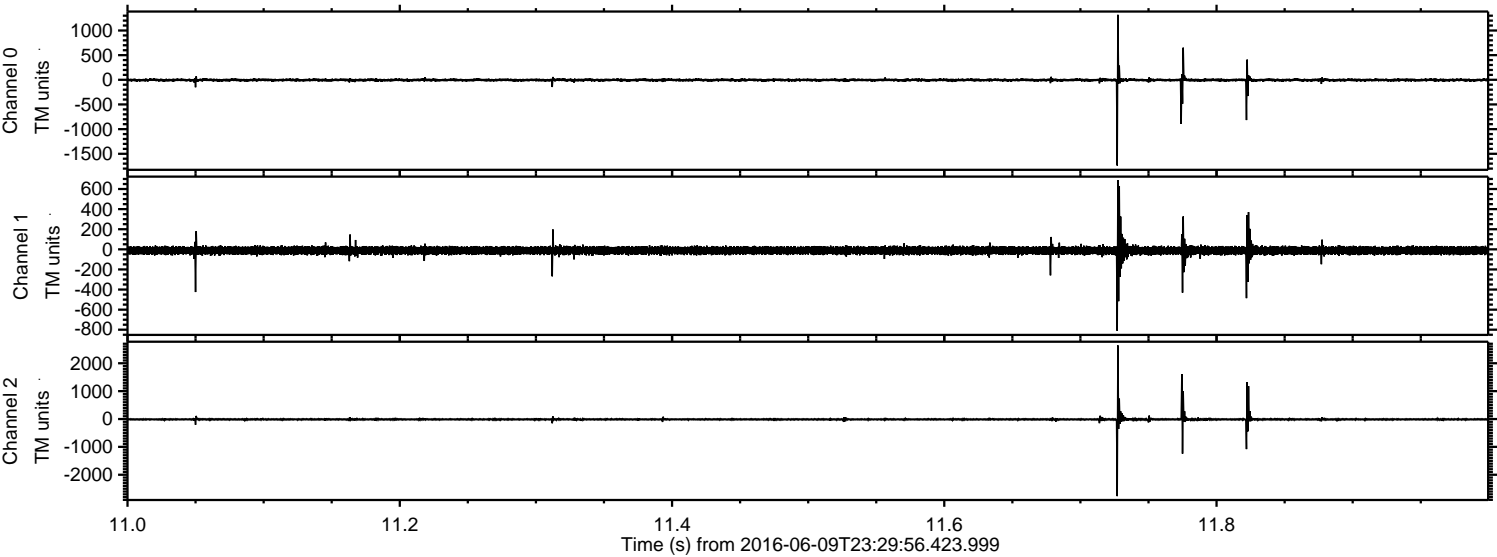

Channel 0
mn: -1738
mx: 1318
 μ : -4.5
 σ : 21.0

Channel 1
mn: -811
mx: 689
 μ : -11.7
 σ : 24.5

Channel 2
mn: -2766
mx: 2640
 μ : -14.3
 σ : 36.8

Processed Fri Jun 10 01:38:33 2016 by ELM ver.2012-10-06 from 001__elm20160609_232955__dat00.bin

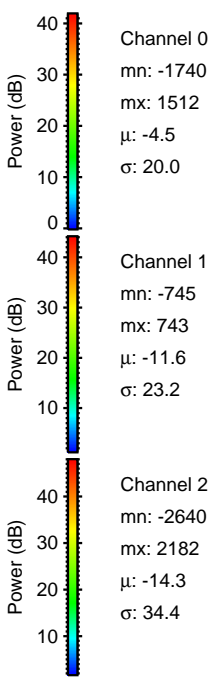
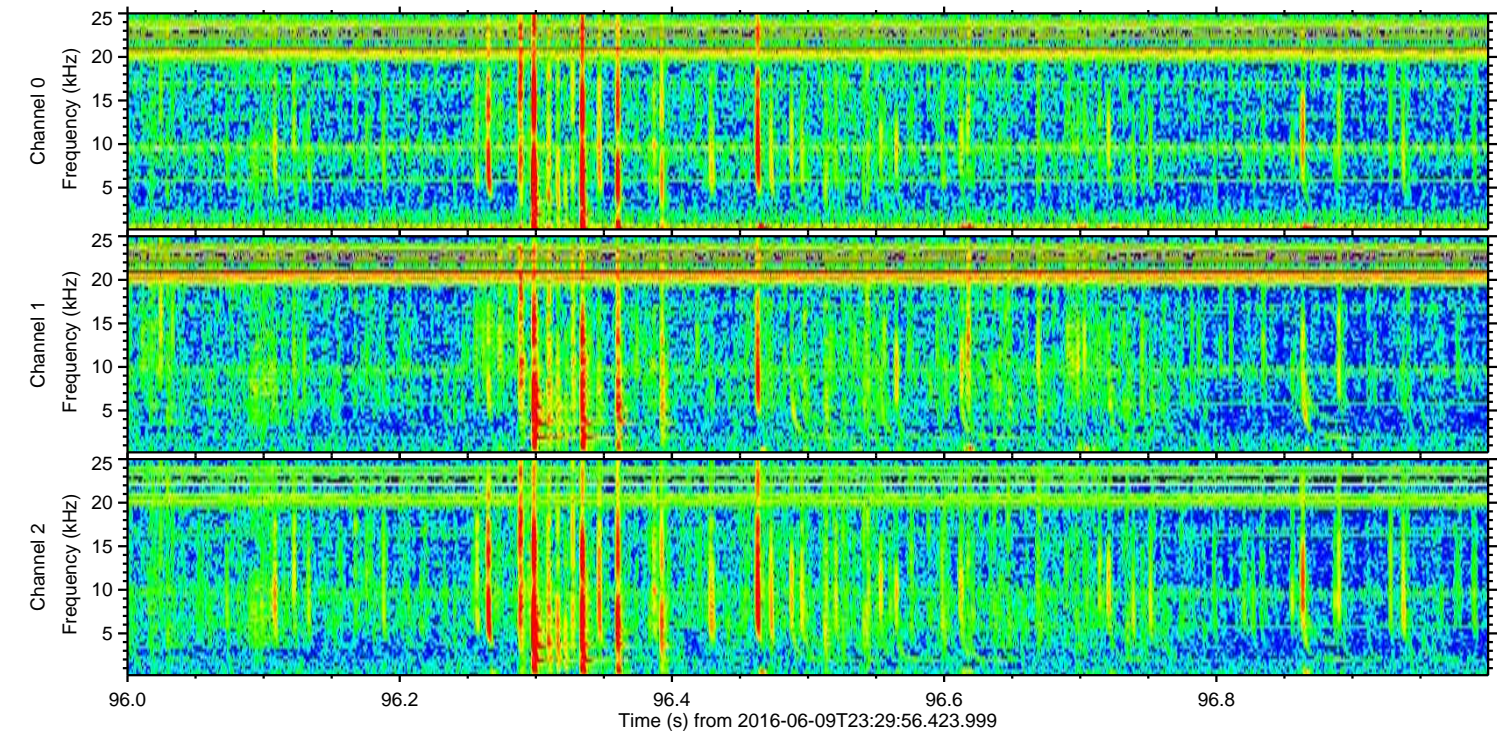
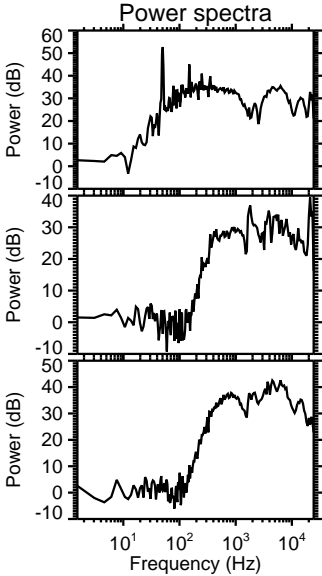
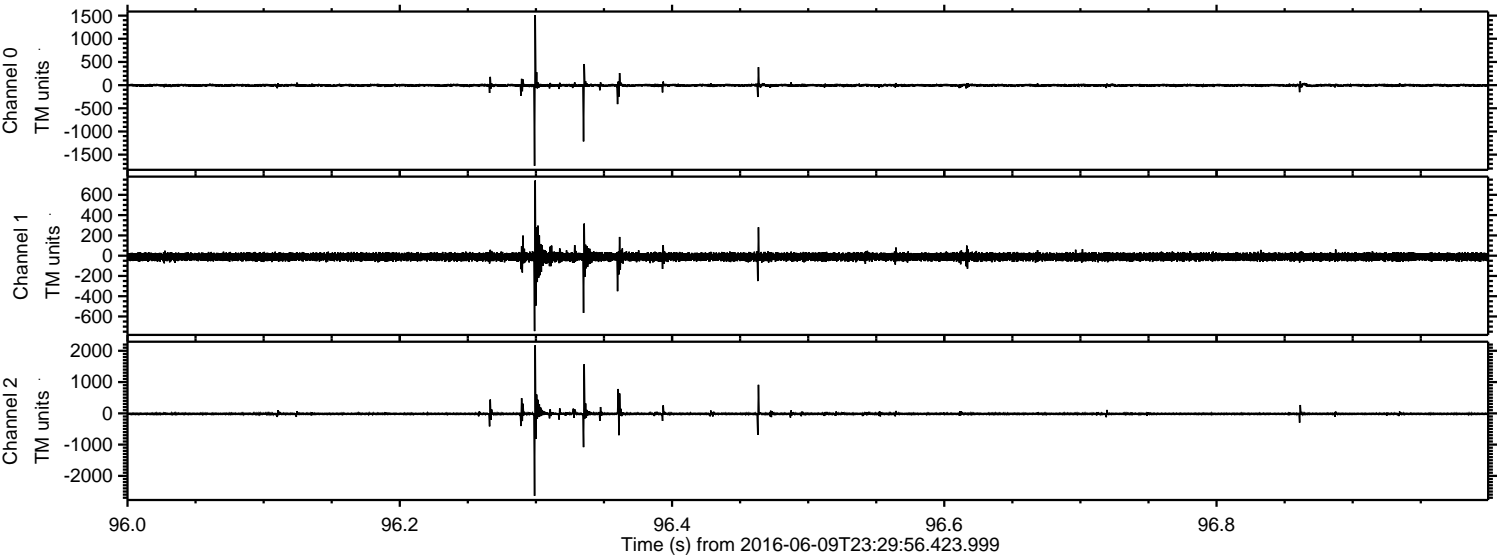

Processed Fri Jun 10 01:38:34 2016 by ELM ver.2012-10-06 from 001__elm20160609_232955__dat00.bin

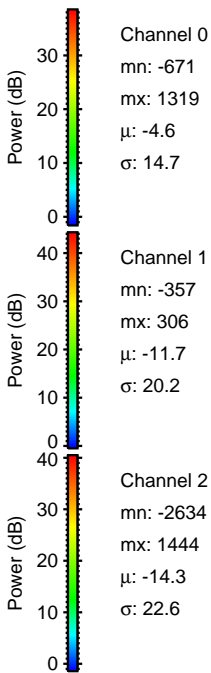
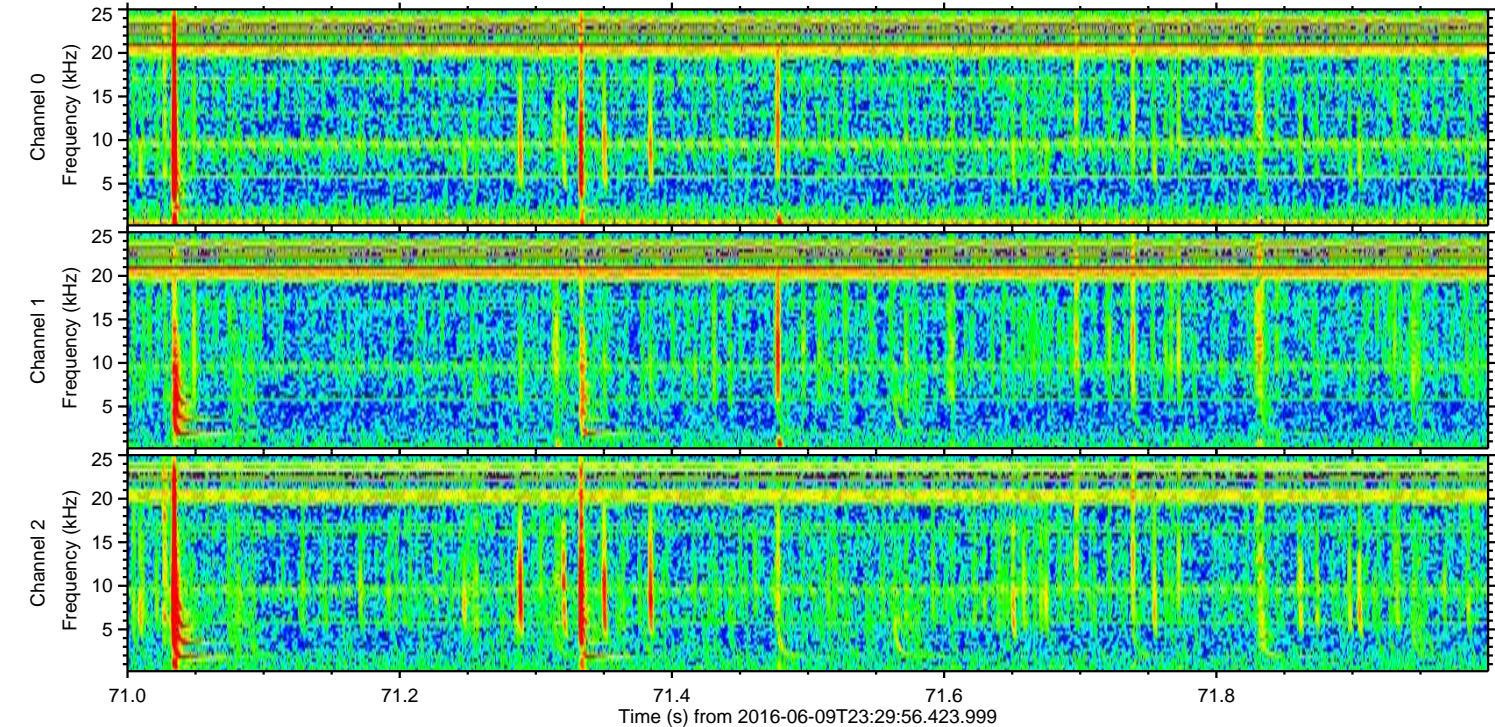
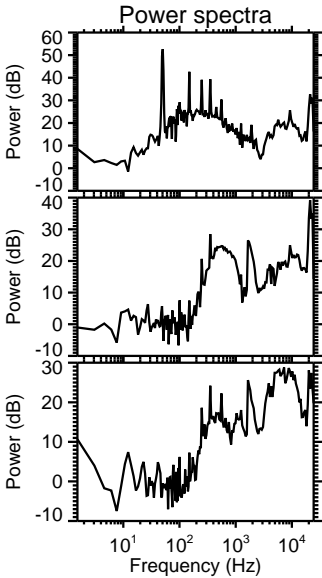
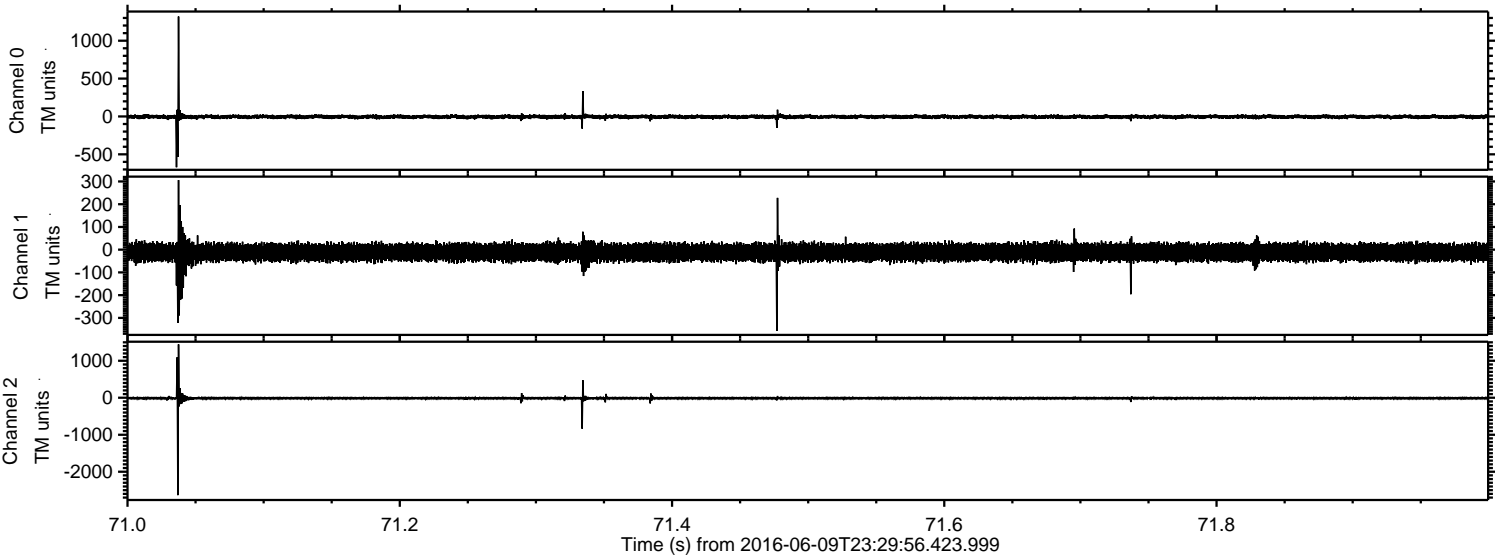

Processed Fri Jun 10 01:38:35 2016 by ELM ver.2012-10-06 from 001__elm20160609_232955__dat00.bin

