

ELMAVAN 3D WAVEFORMS (Measured data sampled at 50 kHz) 51000 packets of 144 samples from 2016-06-08T20:38:52.728.000.

Processed Wed Jun 8 22:46:56 2016 by ELM ver.2012-10-06 from 001__elm20160608_203851__dat00.bin

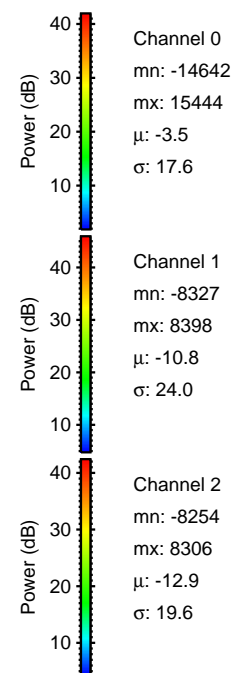
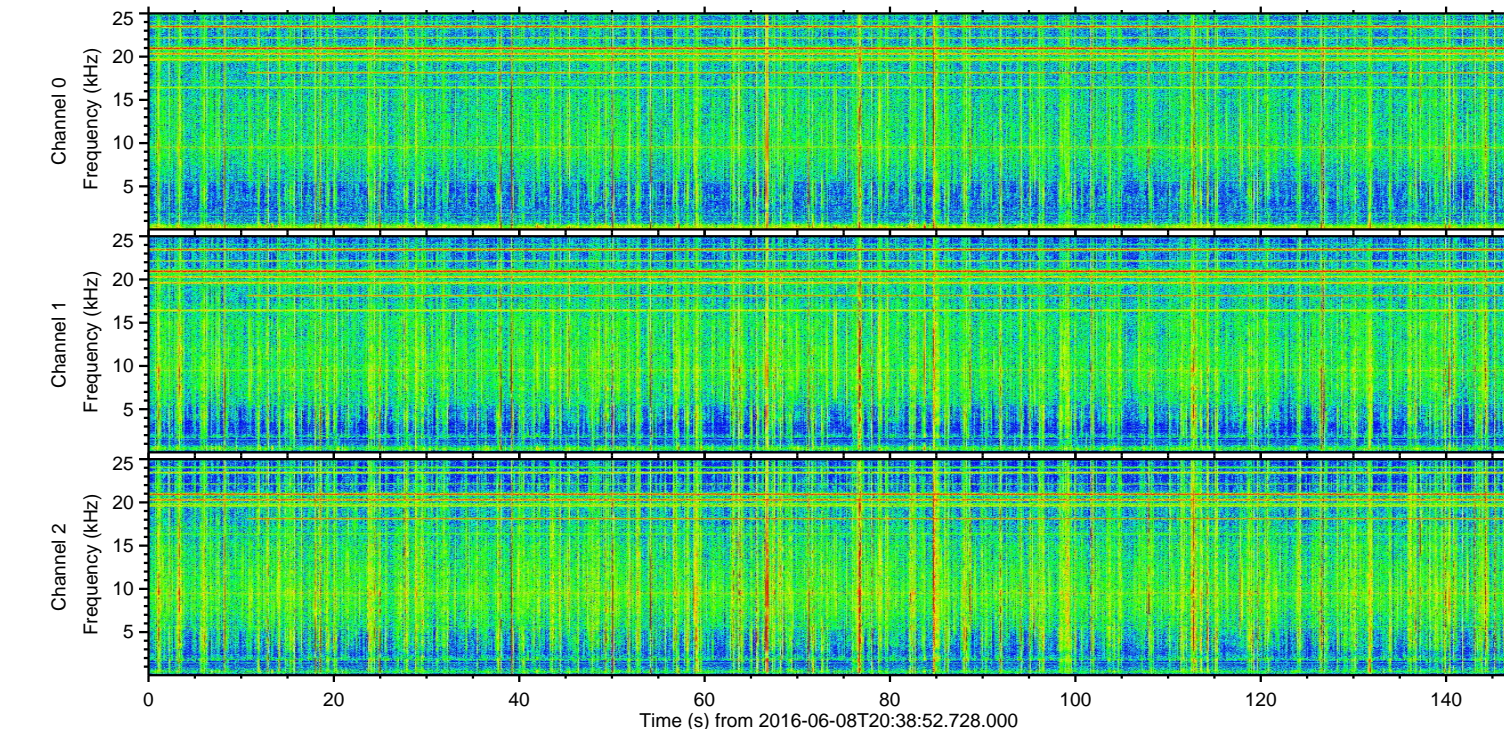
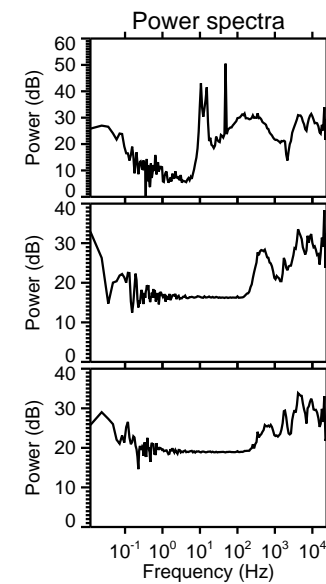
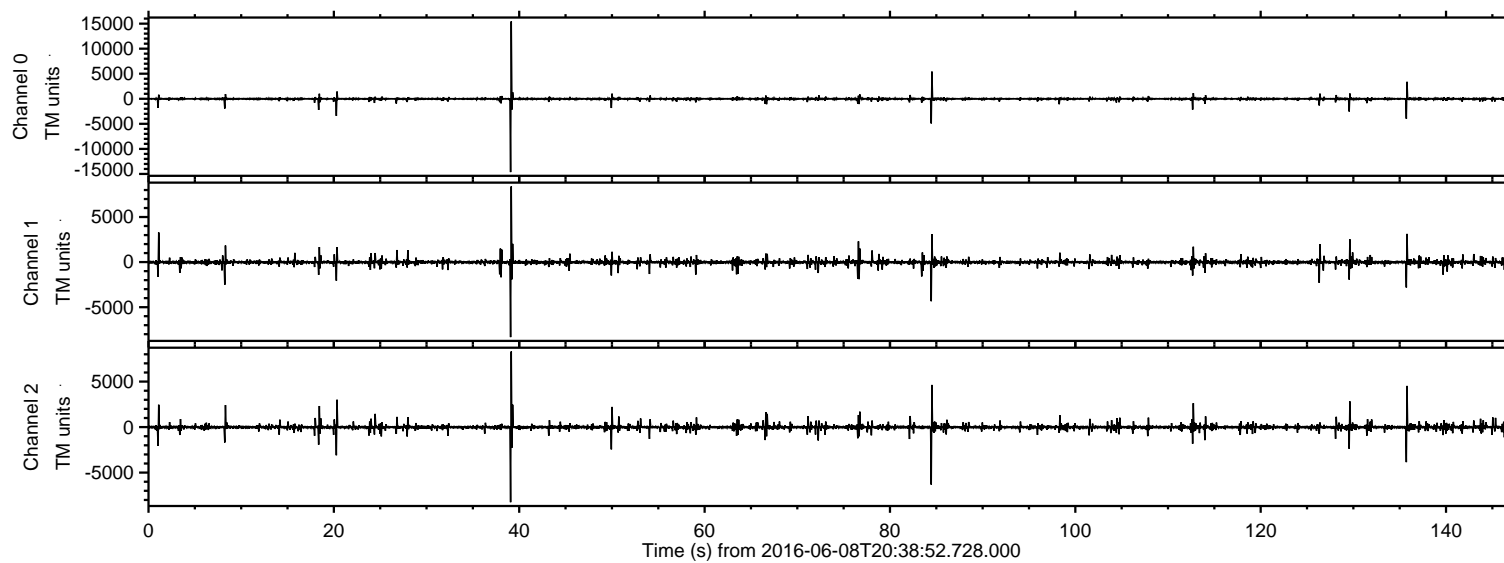

ELMAVAN 3D WAVEFORMS (Measured data sampled at 50 kHz) 51000 packets of 144 samples from 2016-06-08T20:38:52.728.000. Part 40/147

Processed Wed Jun 8 22:47:12 2016 by ELM ver.2012-10-06 from 001__elm20160608_203851__dat00.bin

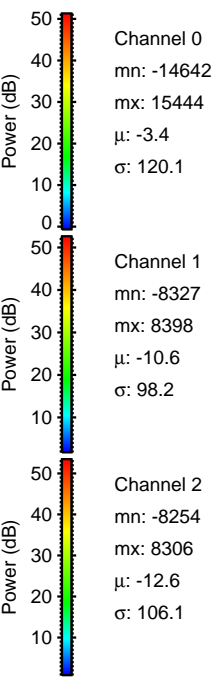
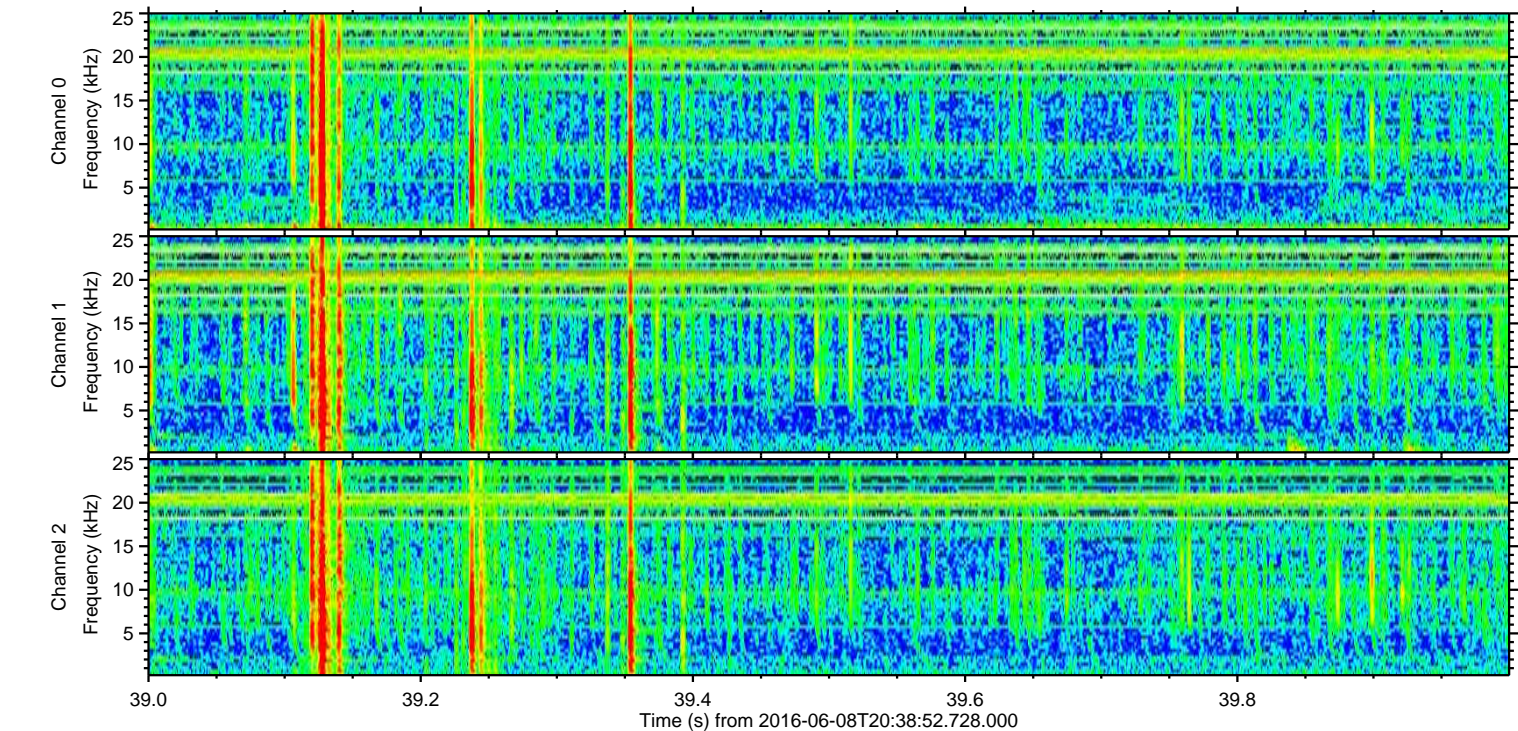
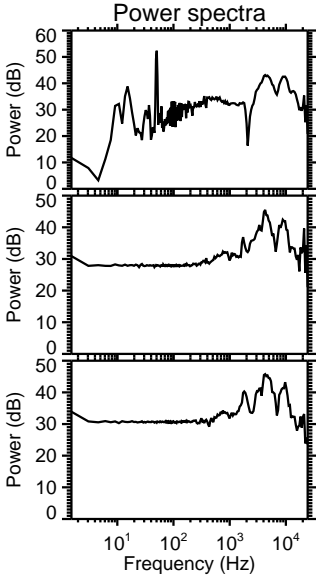
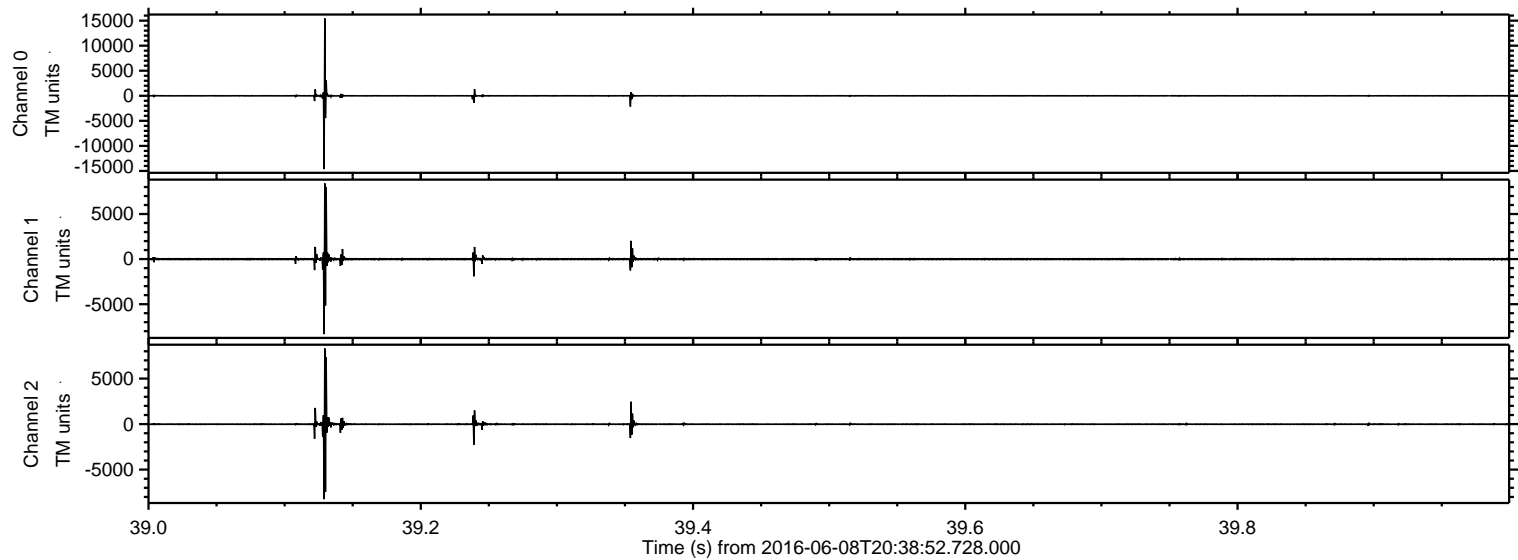

Processed Wed Jun 8 22:47:13 2016 by ELM ver.2012-10-06 from 001__elm20160608_203851__dat00.bin

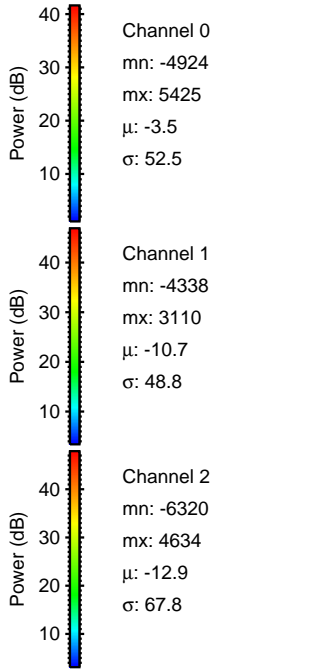
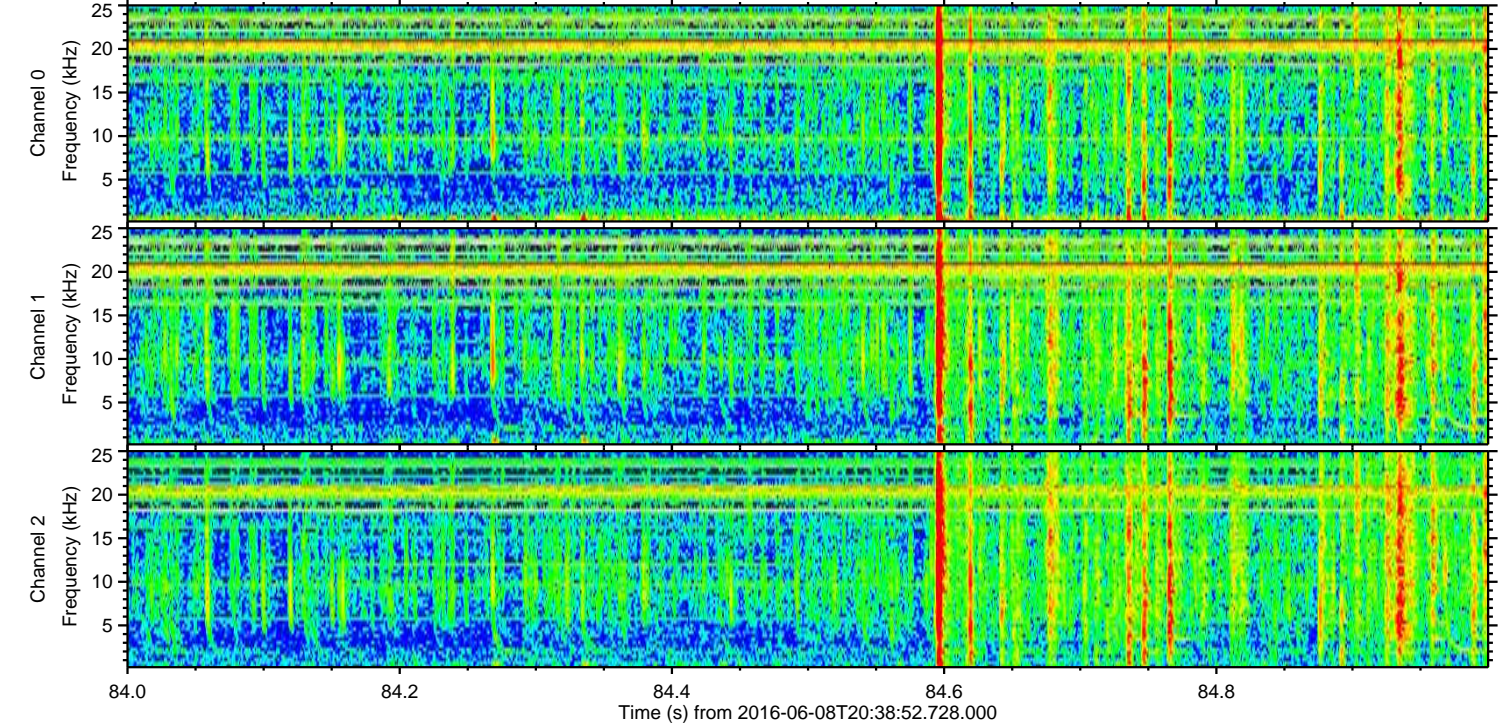
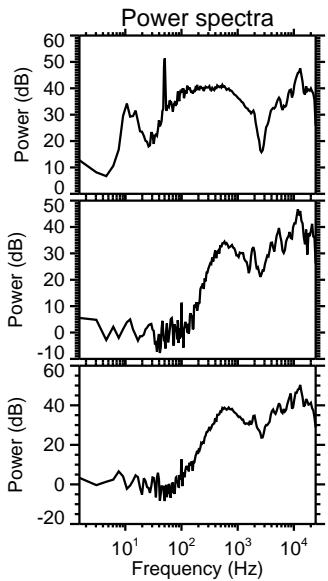
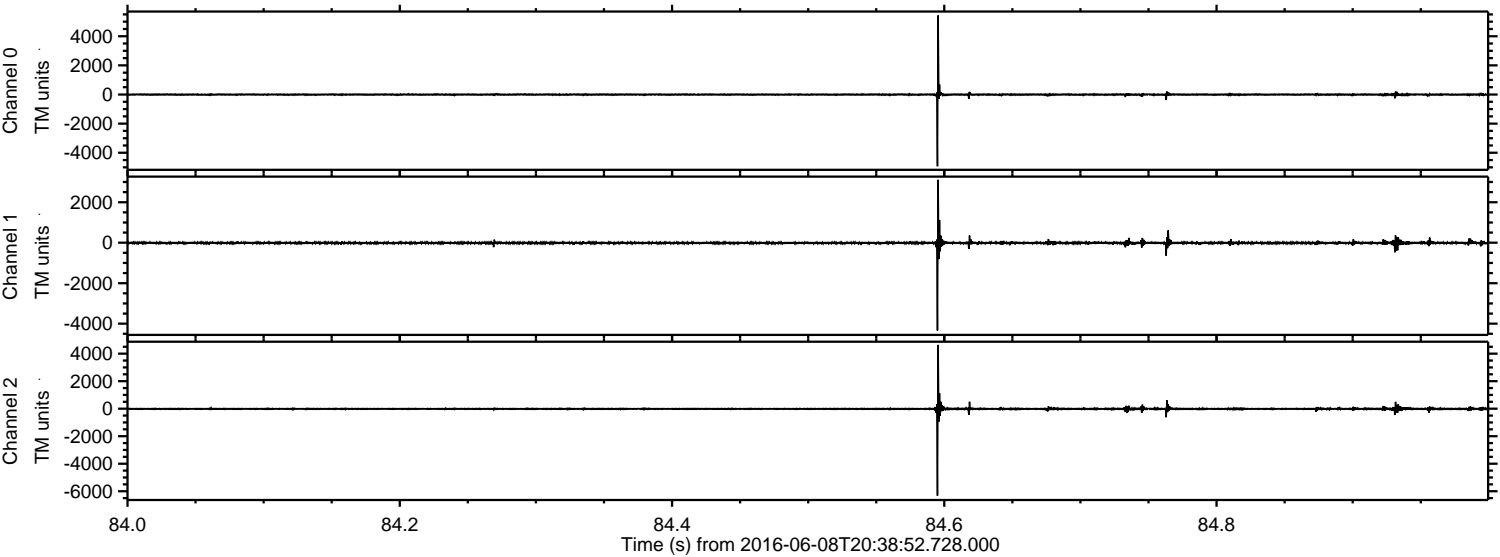

ELMAVAN 3D WAVEFORMS (Measured data sampled at 50 kHz) 51000 packets of 144 samples from 2016-06-08T20:38:52.728.000. Part 136/147

Processed Wed Jun 8 22:47:14 2016 by ELM ver.2012-10-06 from 001__elm20160608_203851__dat00.bin

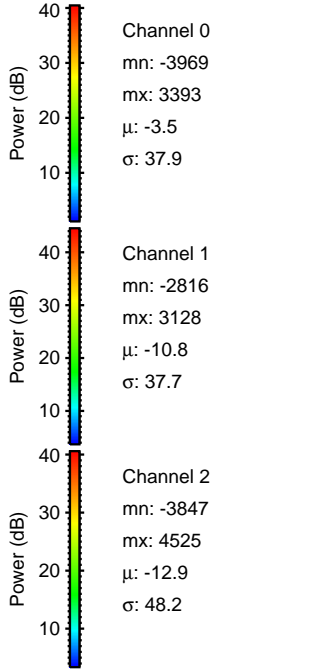
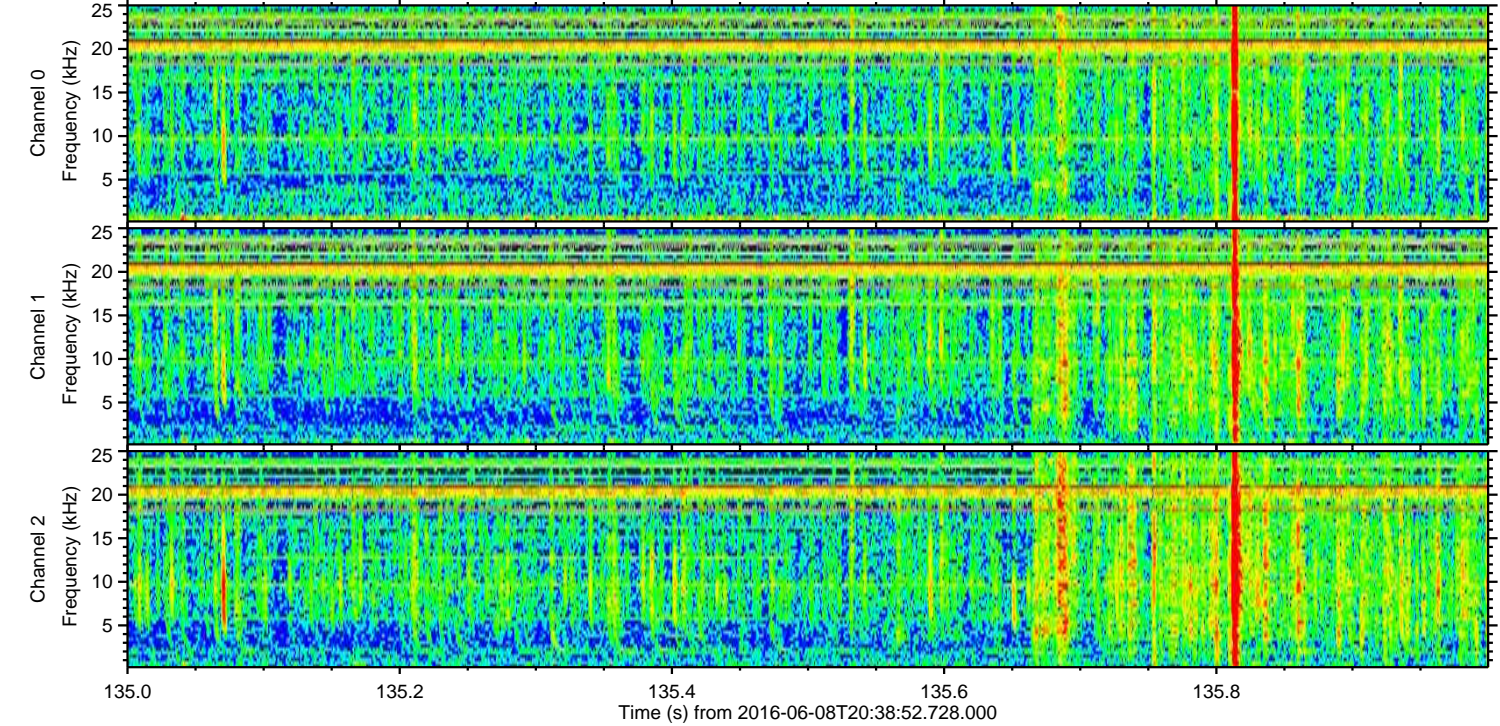
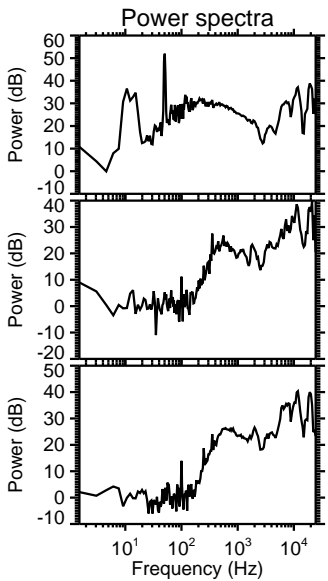
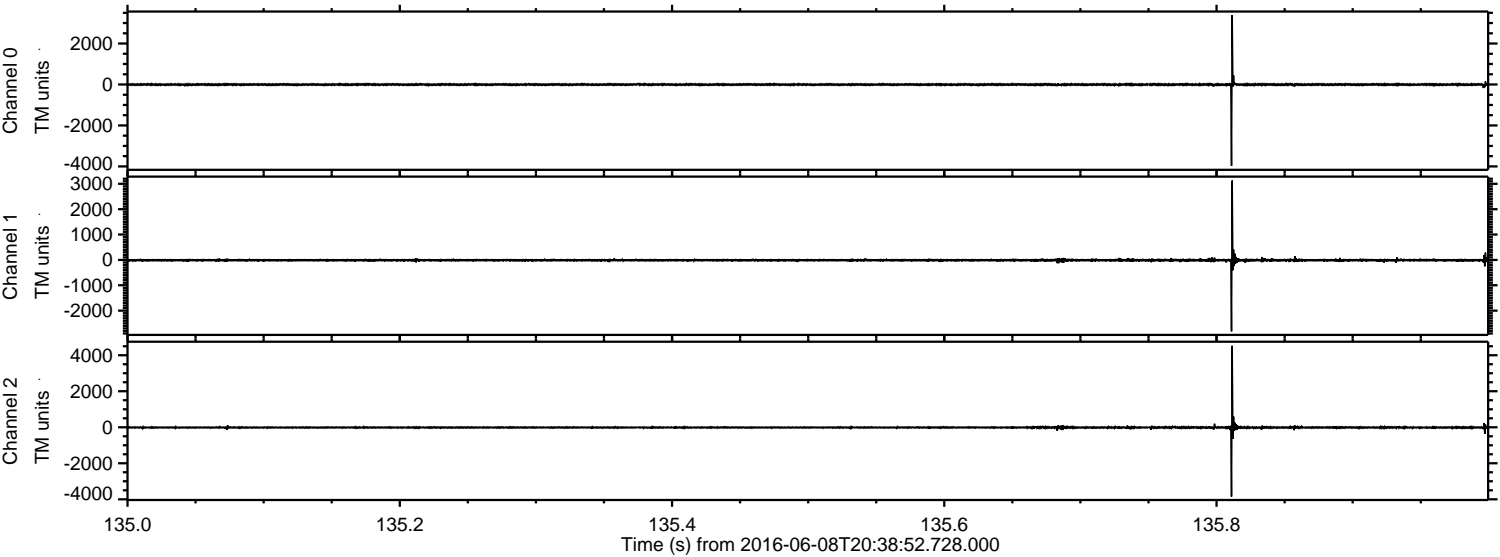

Processed Wed Jun 8 22:47:15 2016 by ELM ver.2012-10-06 from 001__elm20160608_203851__dat00.bin

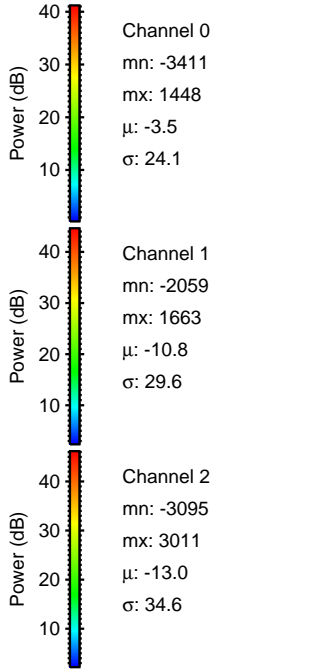
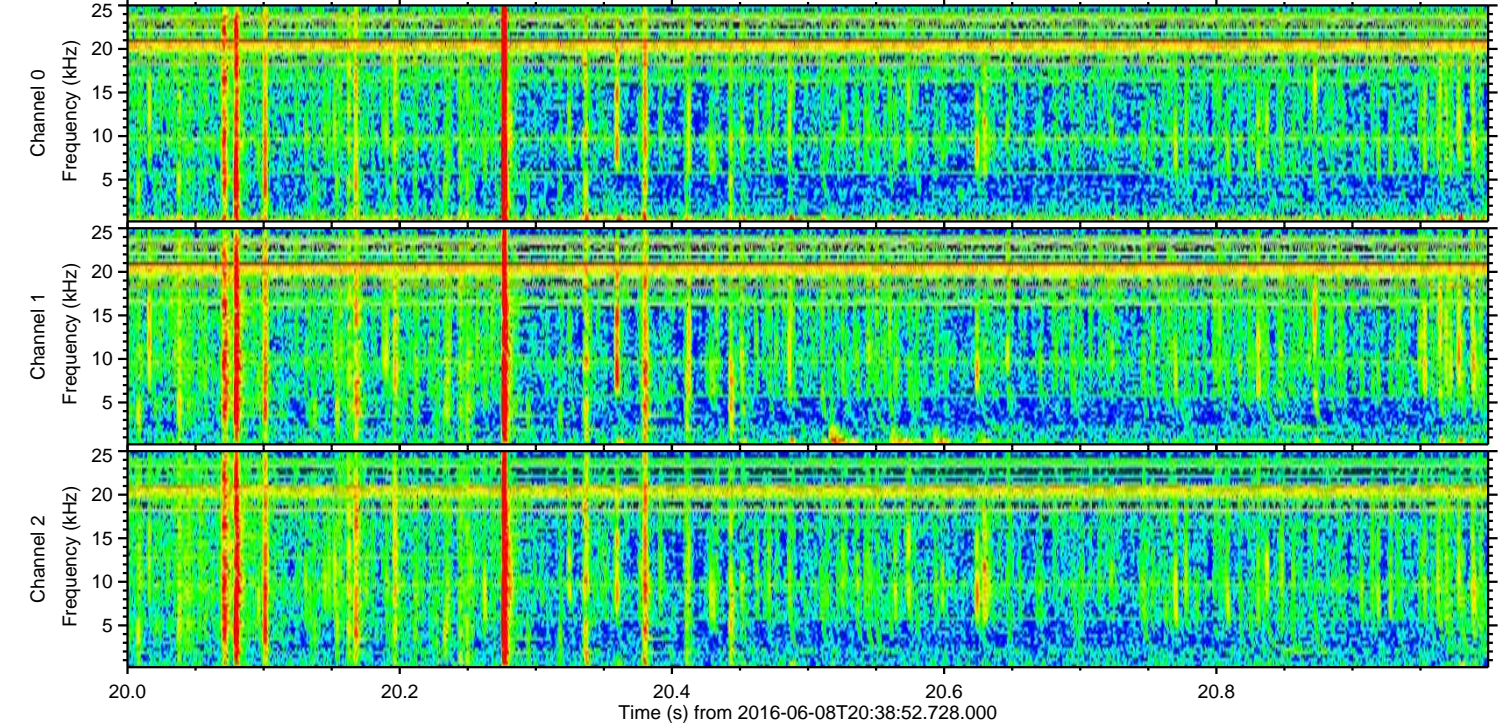
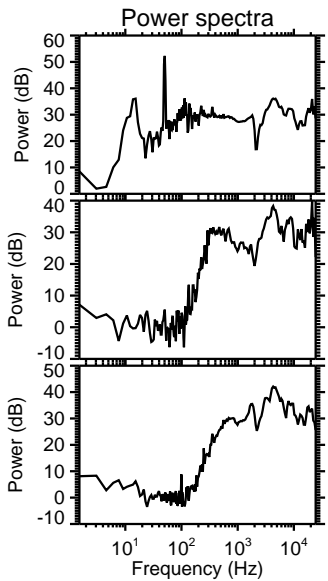
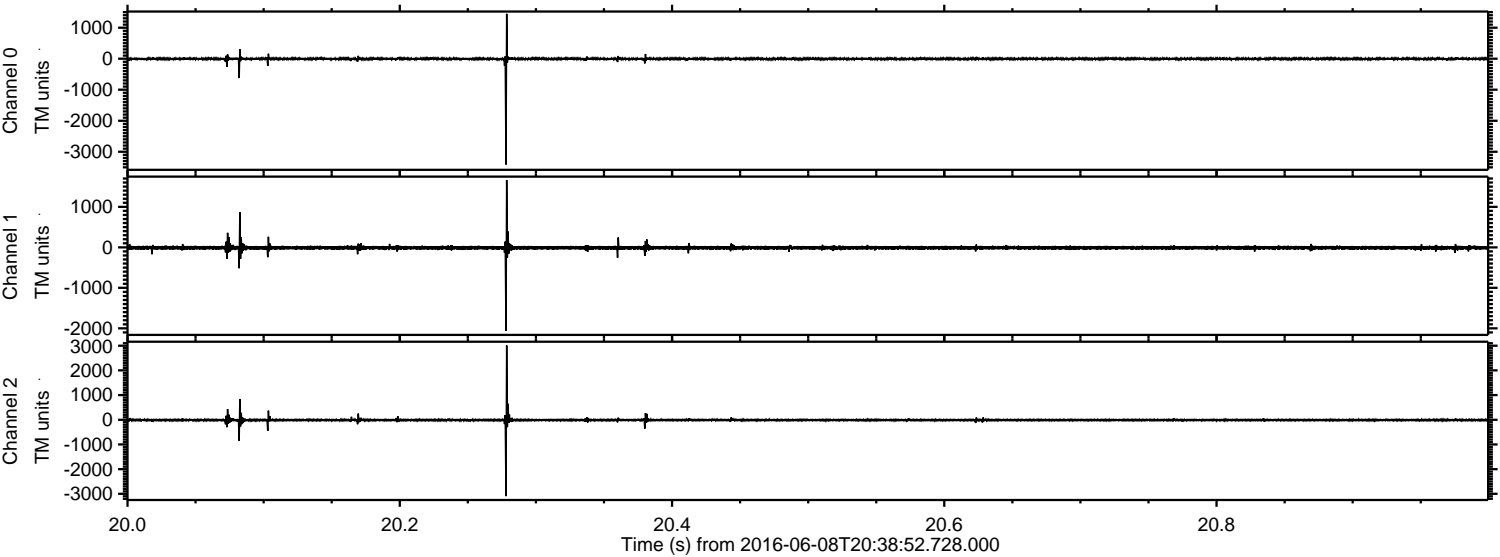

Processed Wed Jun 8 22:47:16 2016 by ELM ver.2012-10-06 from 001__elm20160608_203851__dat00.bin

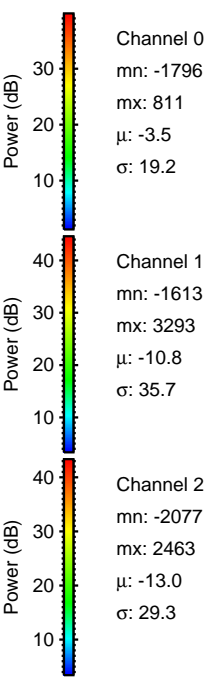
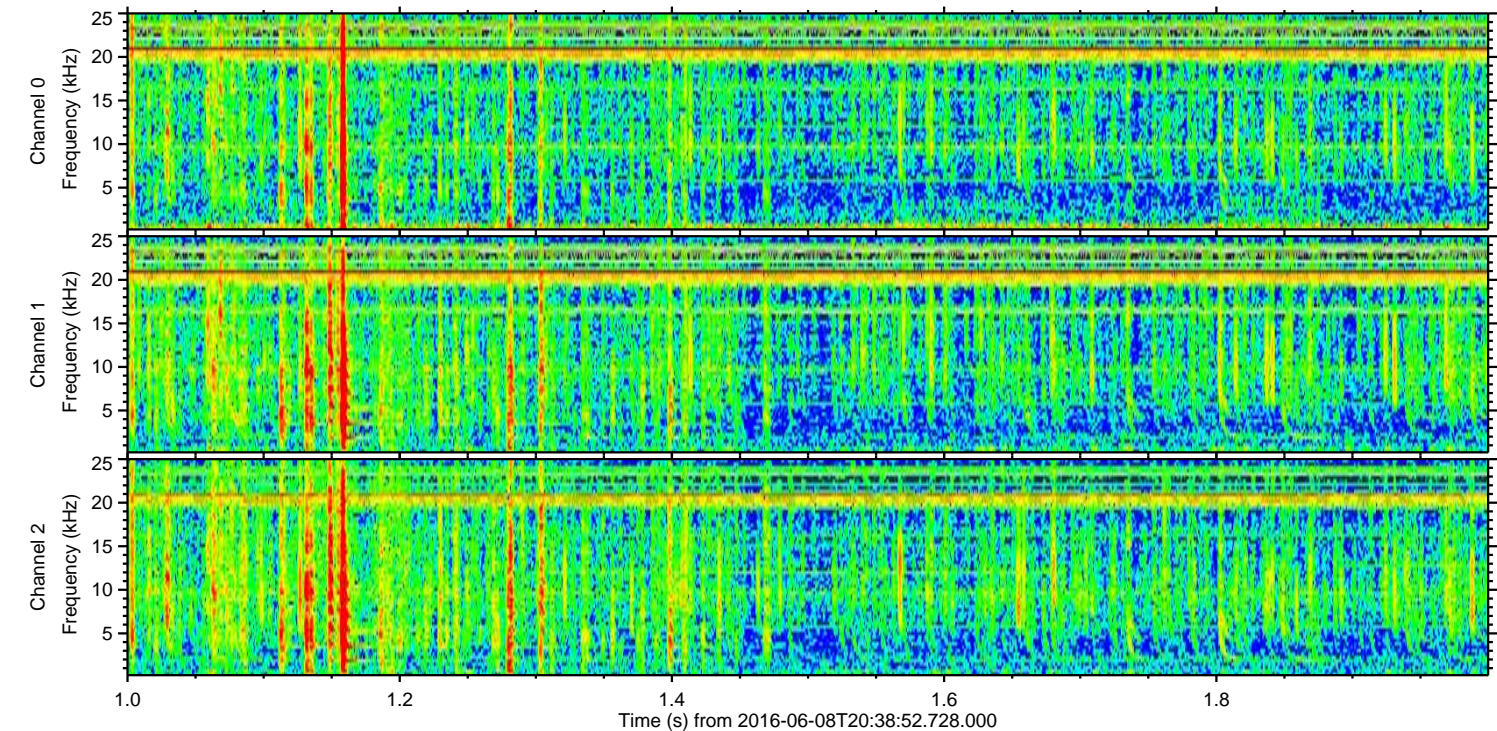
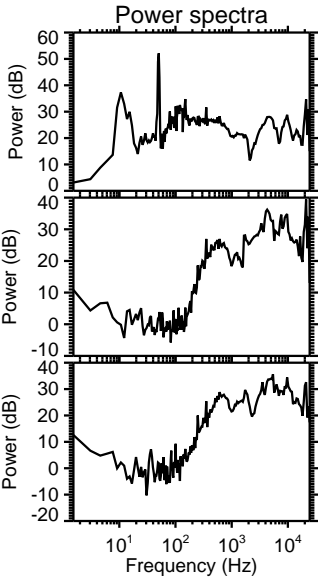
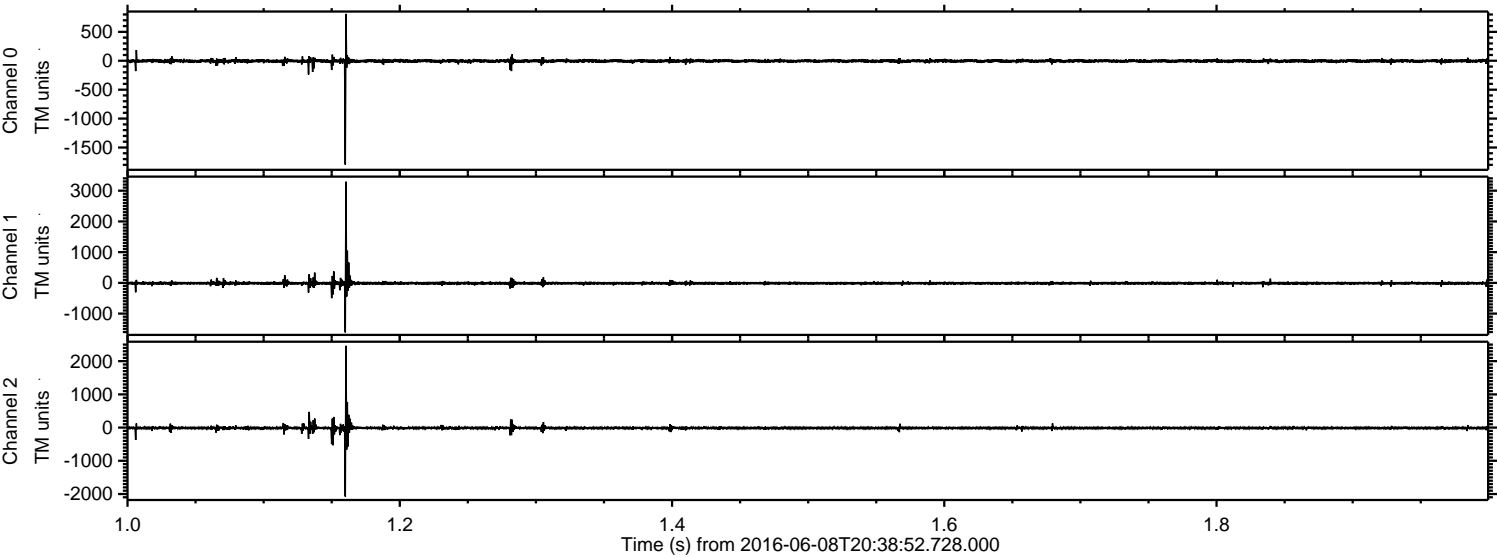

ELMAVAN 3D WAVEFORMS (Measured data sampled at 50 kHz) 51000 packets of 144 samples from 2016-06-08T20:38:52.728.000. Part 130/147

Processed Wed Jun 8 22:47:17 2016 by ELM ver.2012-10-06 from 001__elm20160608_203851__dat00.bin

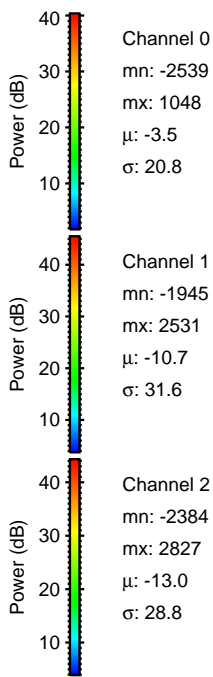
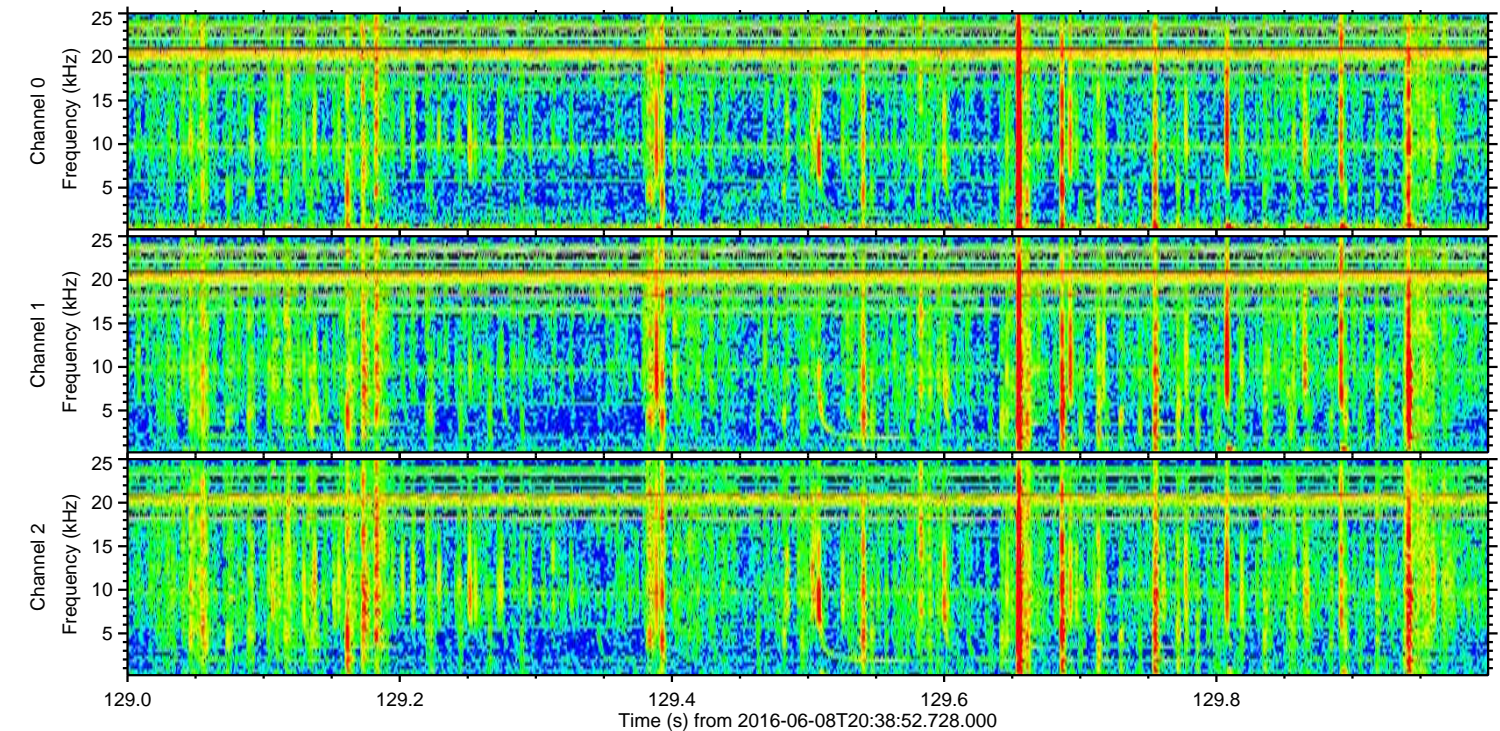
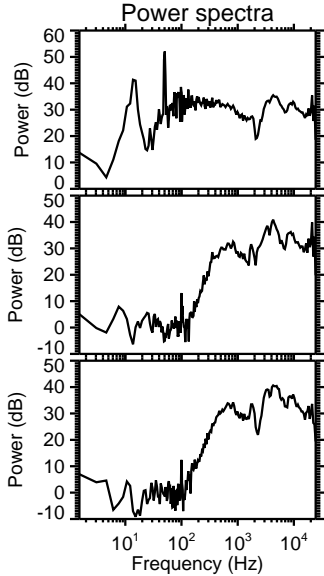
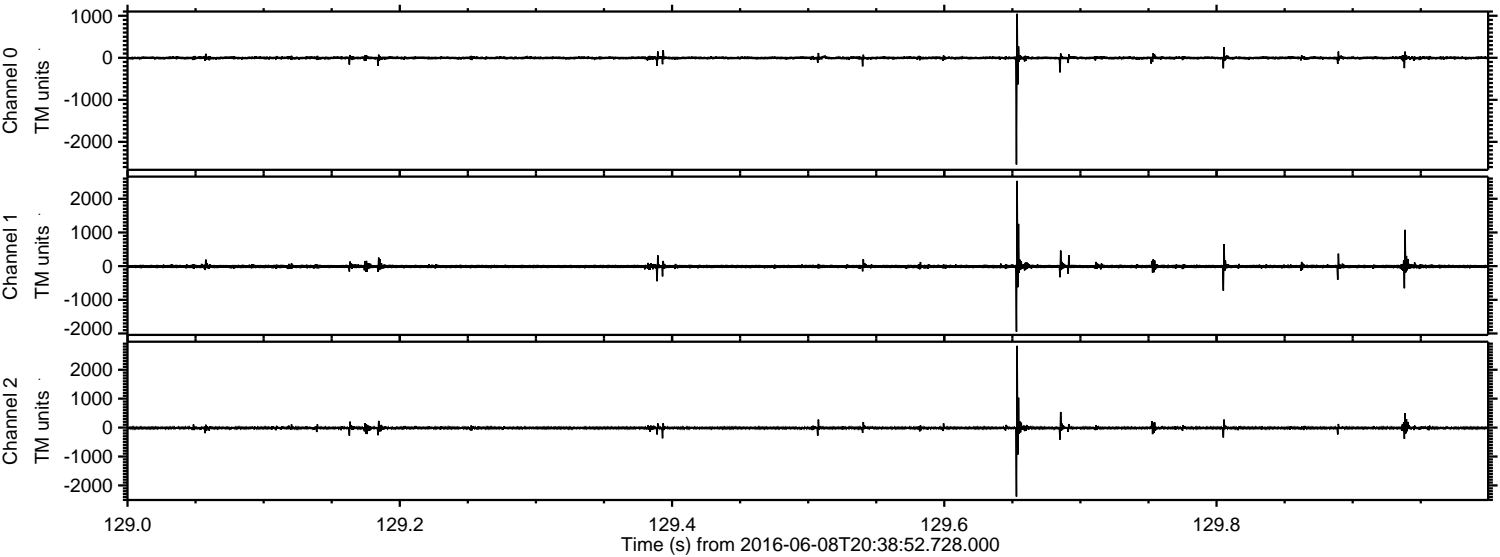

ELMAVAN 3D WAVEFORMS (Measured data sampled at 50 kHz) 51000 packets of 144 samples from 2016-06-08T20:38:52.728.000. Part 113/147

Processed Wed Jun 8 22:47:18 2016 by ELM ver.2012-10-06 from 001__elm20160608_203851__dat00.bin

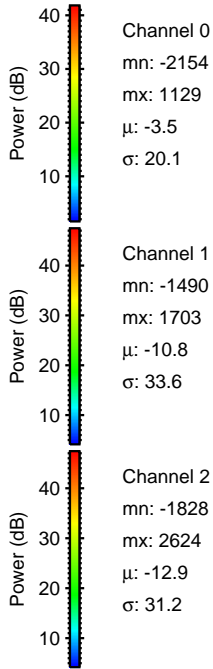
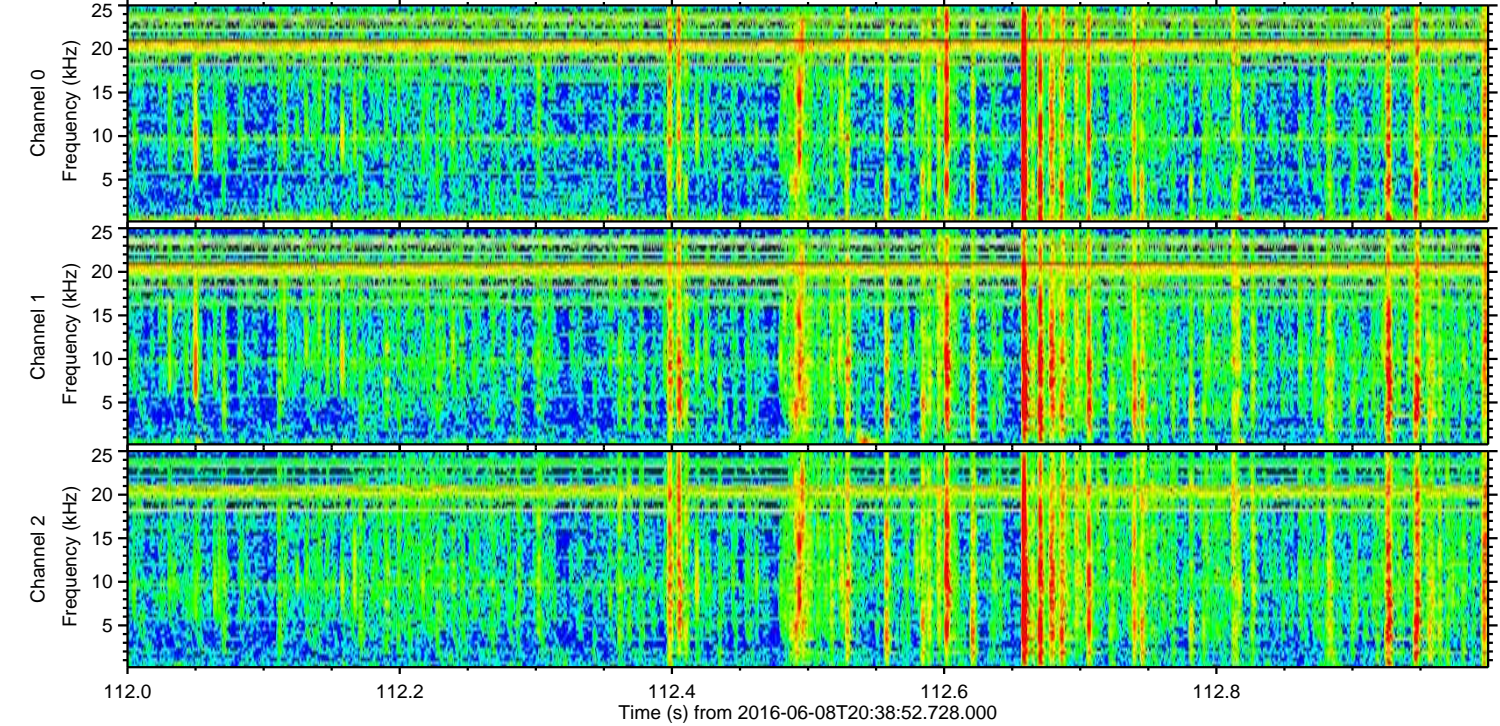
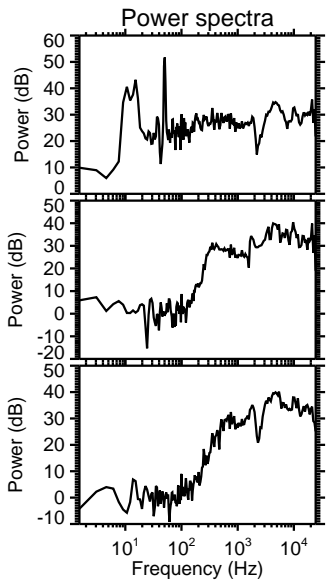
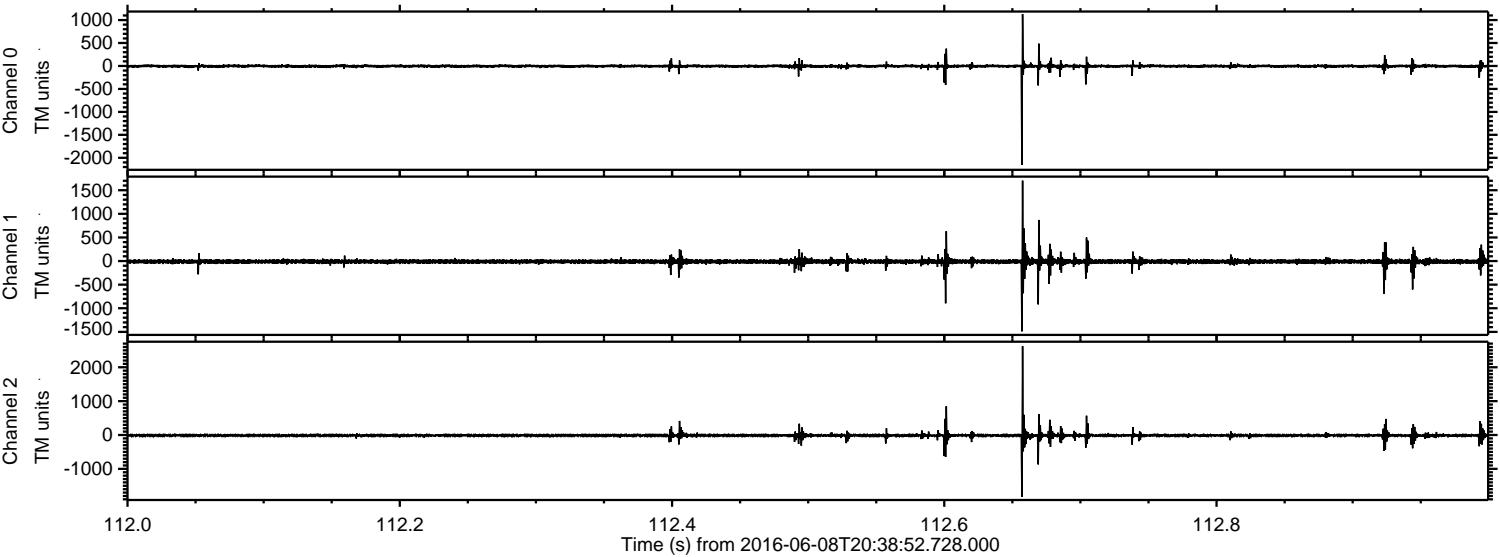

Channel 0
mn: -2154
mx: 1129
 μ : -3.5
 σ : 20.1

Channel 1
mn: -1490
mx: 1703
 μ : -10.8
 σ : 33.6

Channel 2
mn: -1828
mx: 2624
 μ : -12.9
 σ : 31.2

Processed Wed Jun 8 22:47:19 2016 by ELM ver.2012-10-06 from 001__elm20160608_203851__dat00.bin

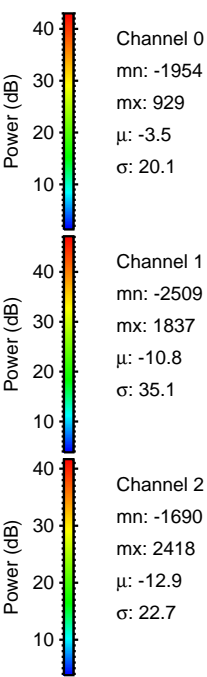
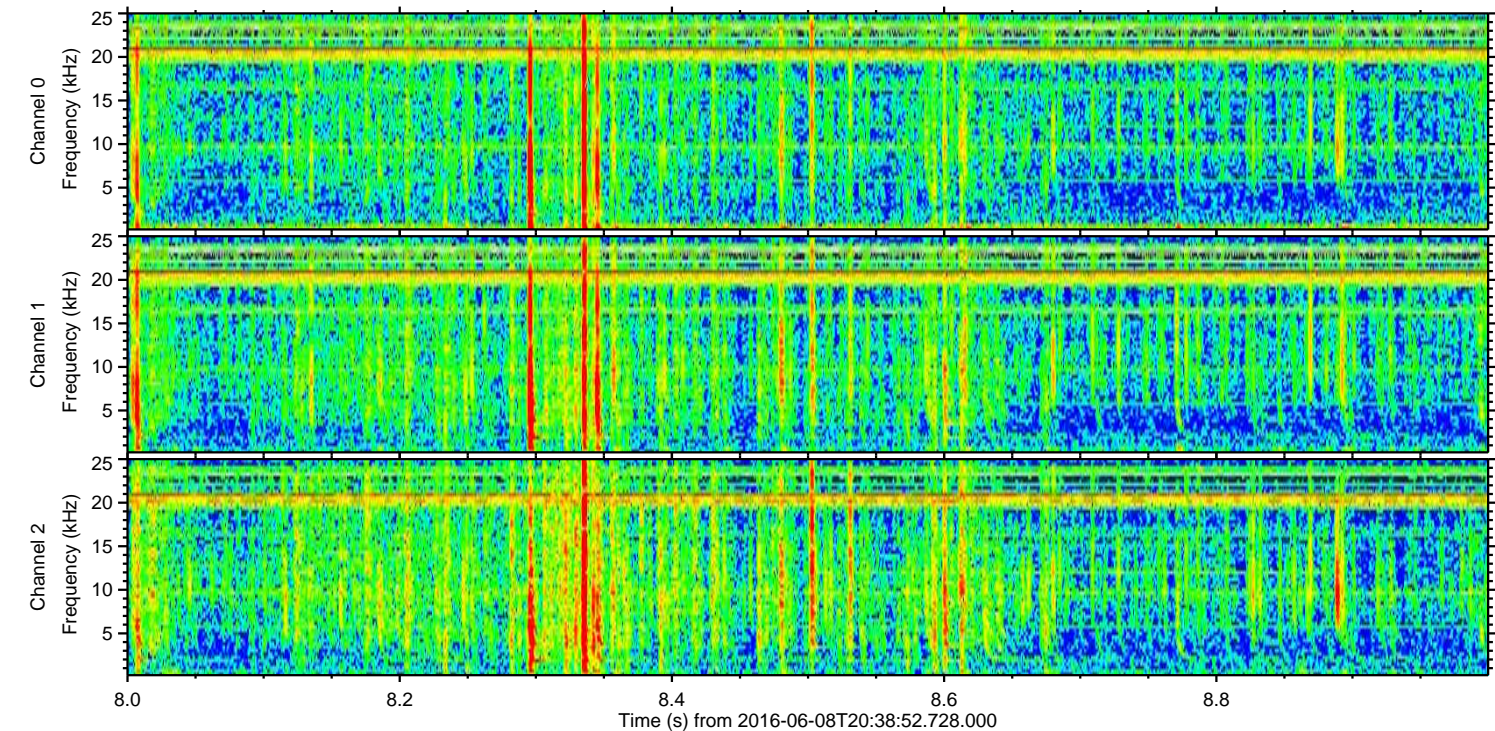
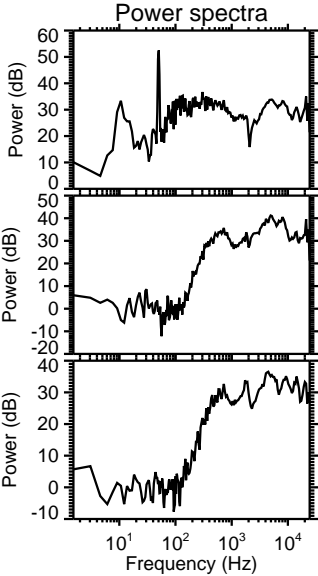
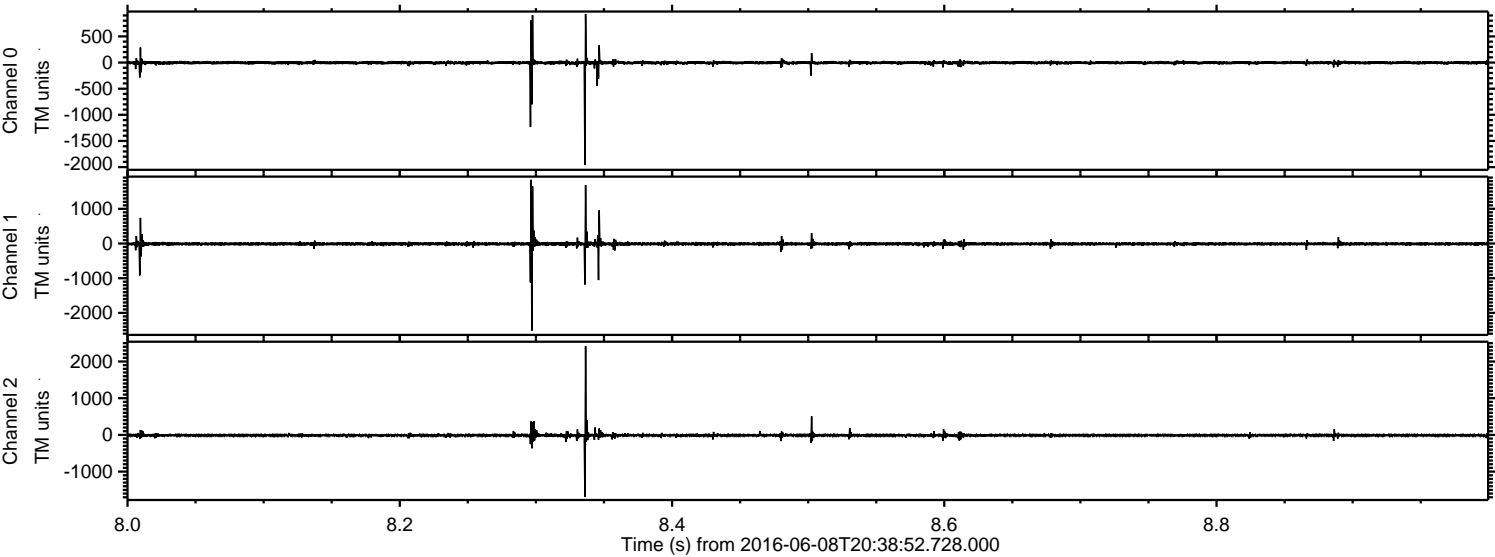

Processed Wed Jun 8 22:47:20 2016 by ELM ver.2012-10-06 from 001__elm20160608_203851__dat00.bin

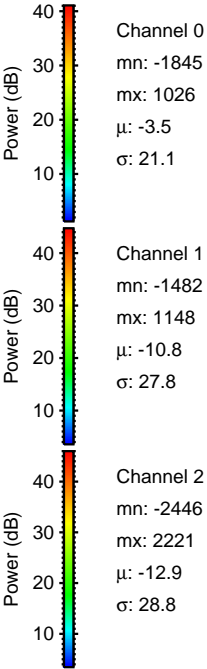
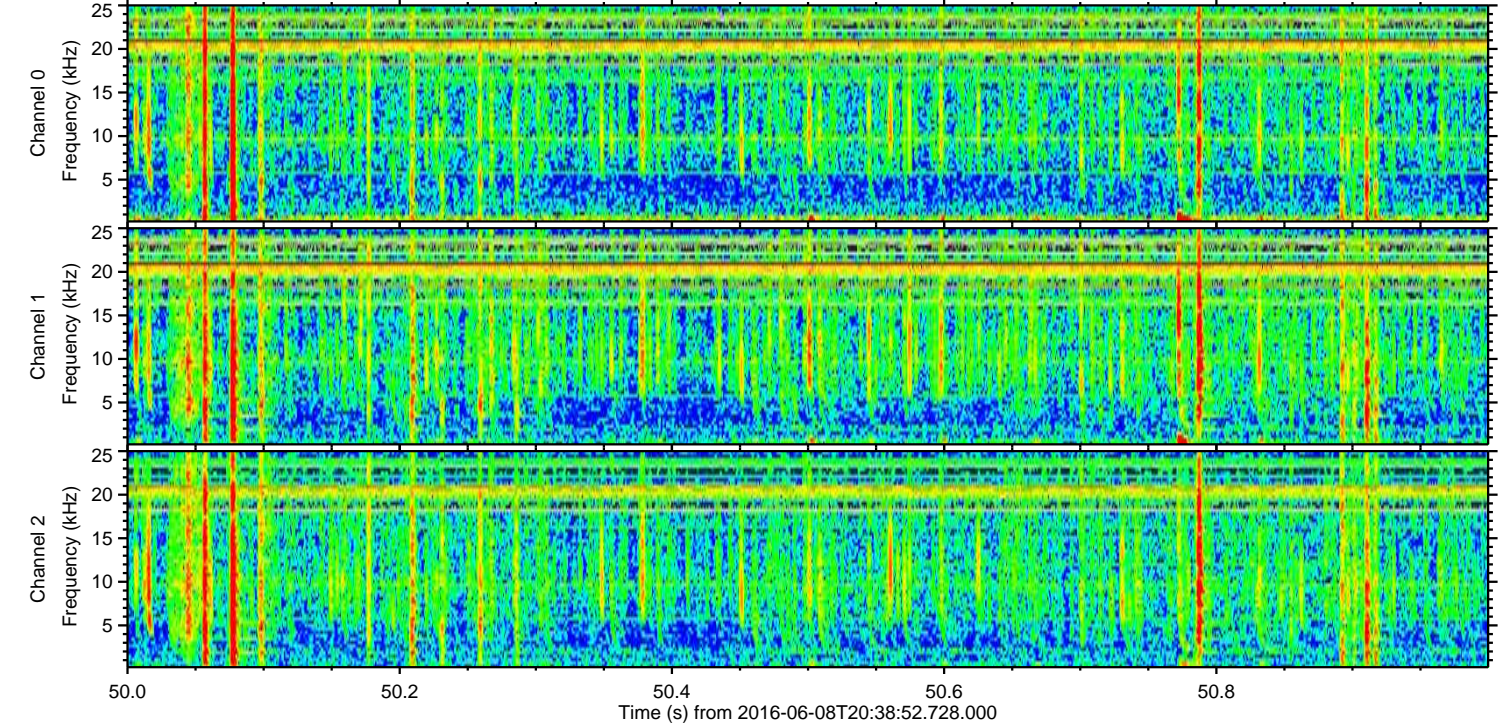
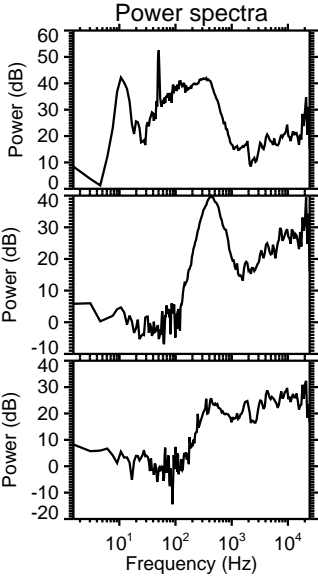
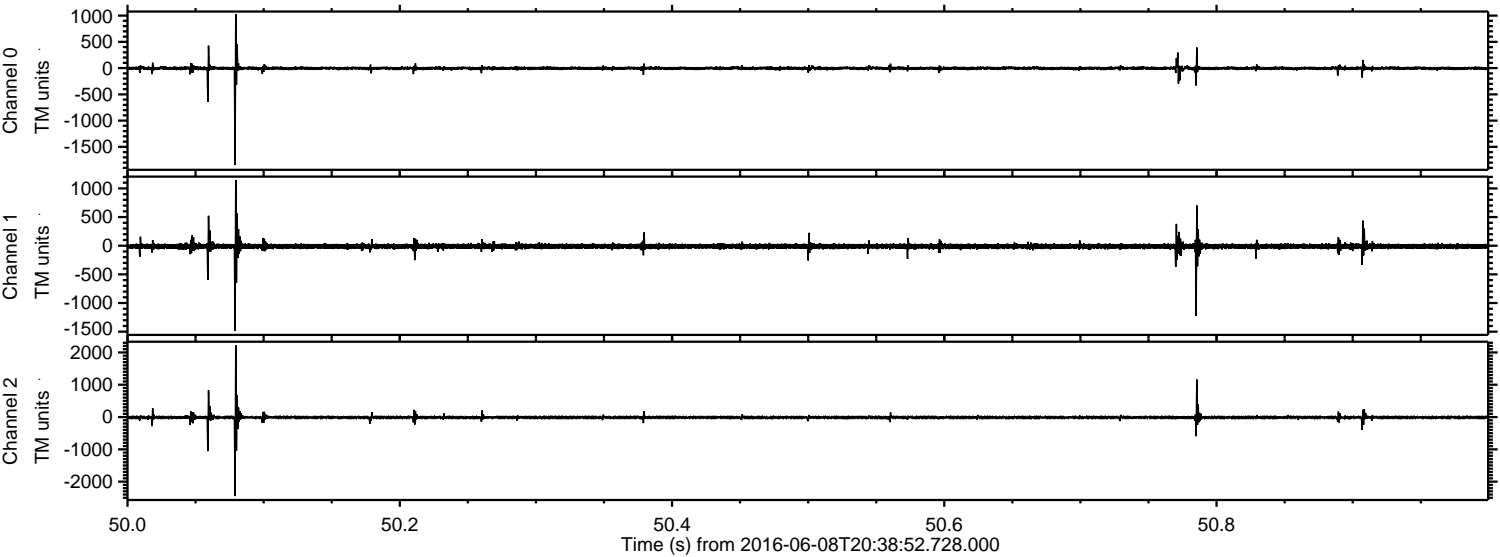

Processed Wed Jun 8 22:47:21 2016 by ELM ver.2012-10-06 from 001__elm20160608_203851__dat00.bin

