

# ELMAVAN 3D WAVEFORMS (Measured data sampled at 50 kHz) 51000 packets of 144 samples from 2016-06-08T15:03:39.484.999.

Processed Wed Jun 8 17:12:08 2016 by ELM ver.2012-10-06 from 001\_\_elm20160608\_150338\_\_dat00.bin

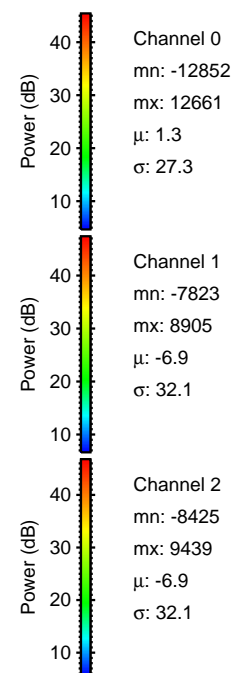

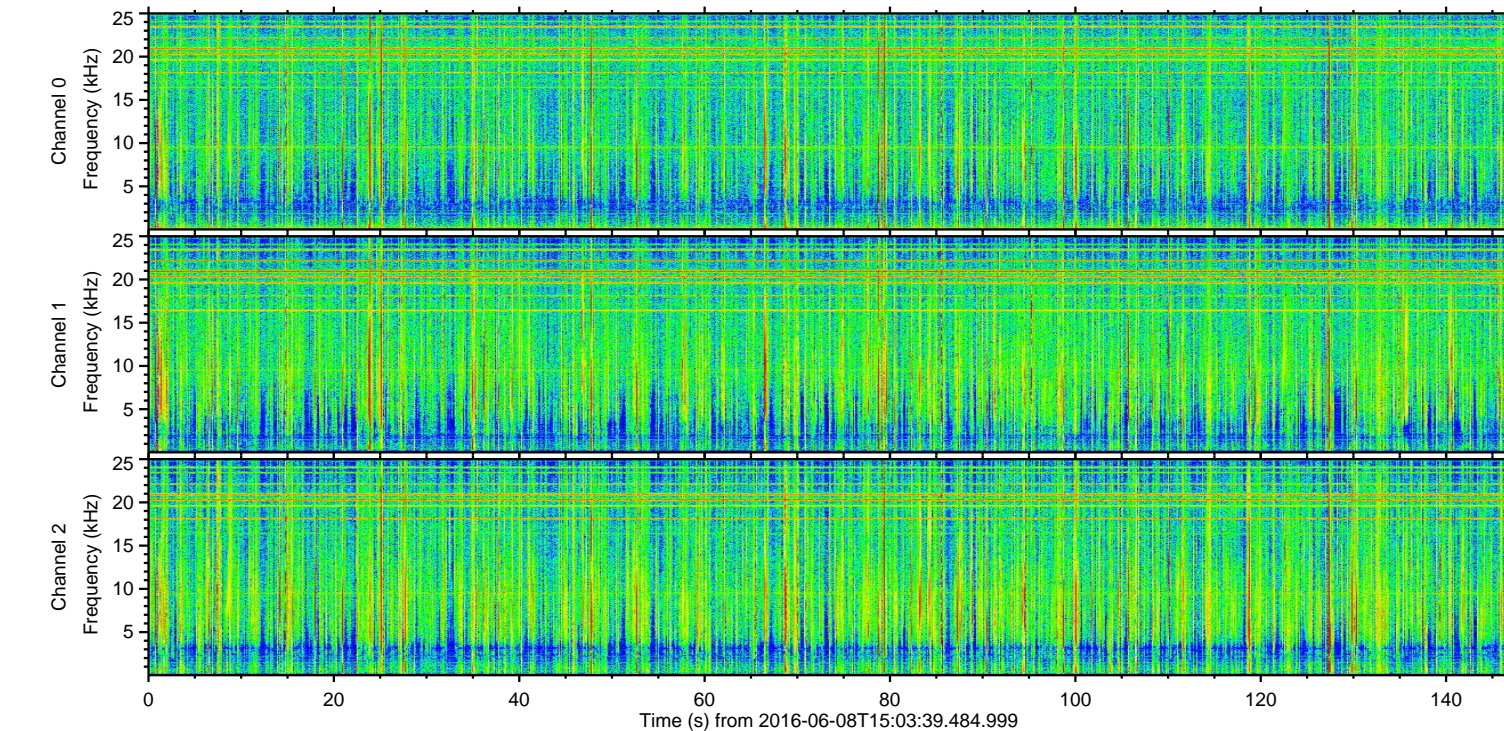
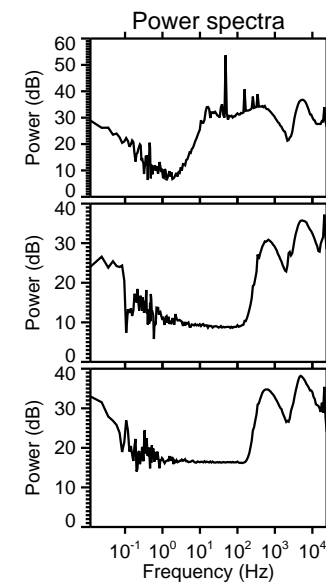
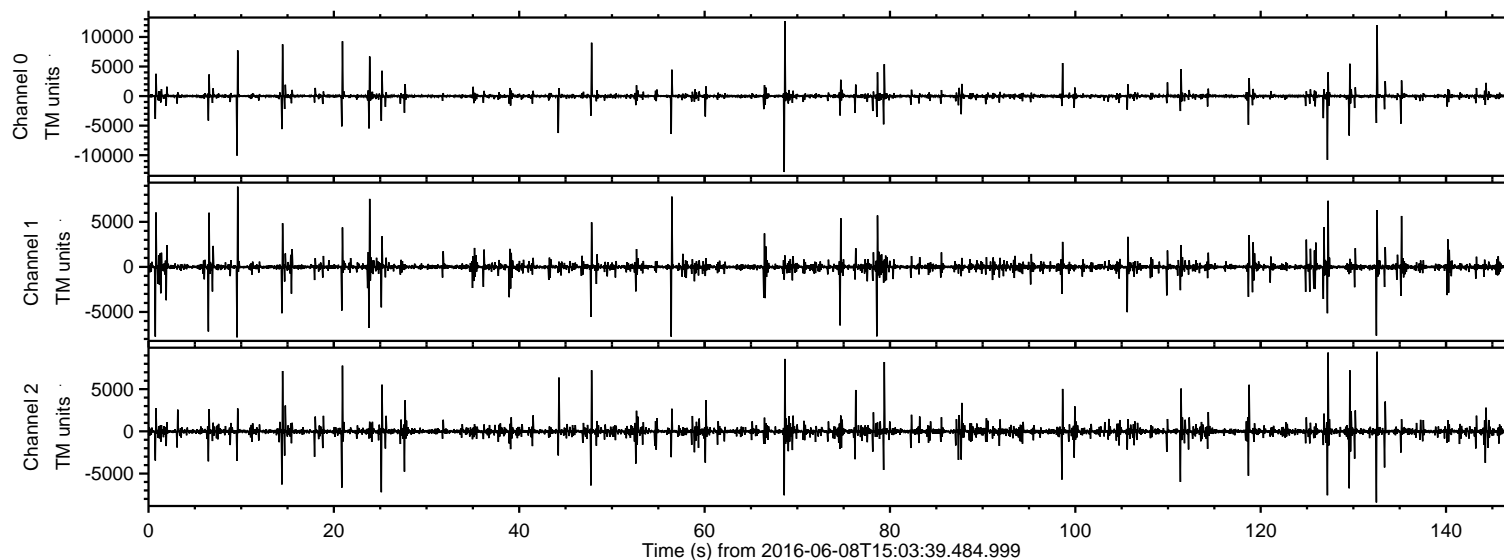

Processed Wed Jun 8 17:12:19 2016 by ELM ver.2012-10-06 from 001\_\_elm20160608\_150338\_\_dat00.bin

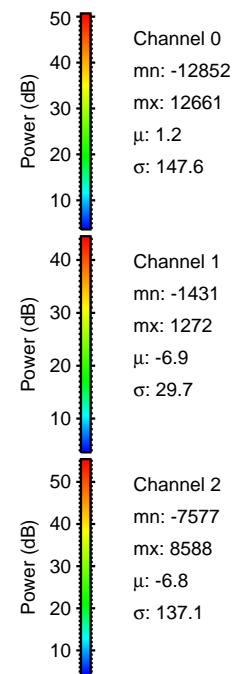
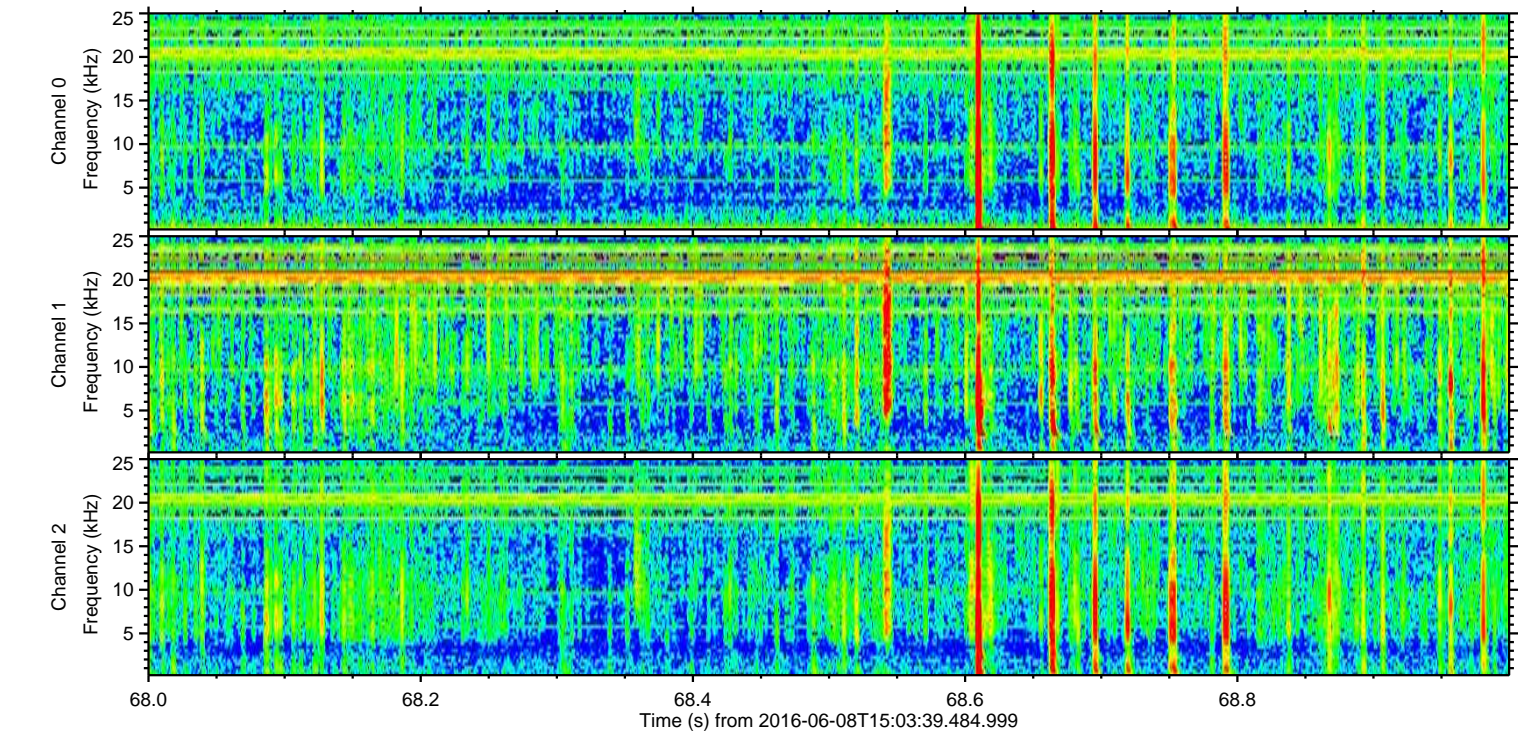
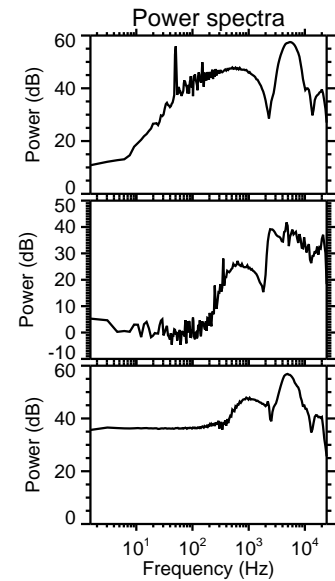
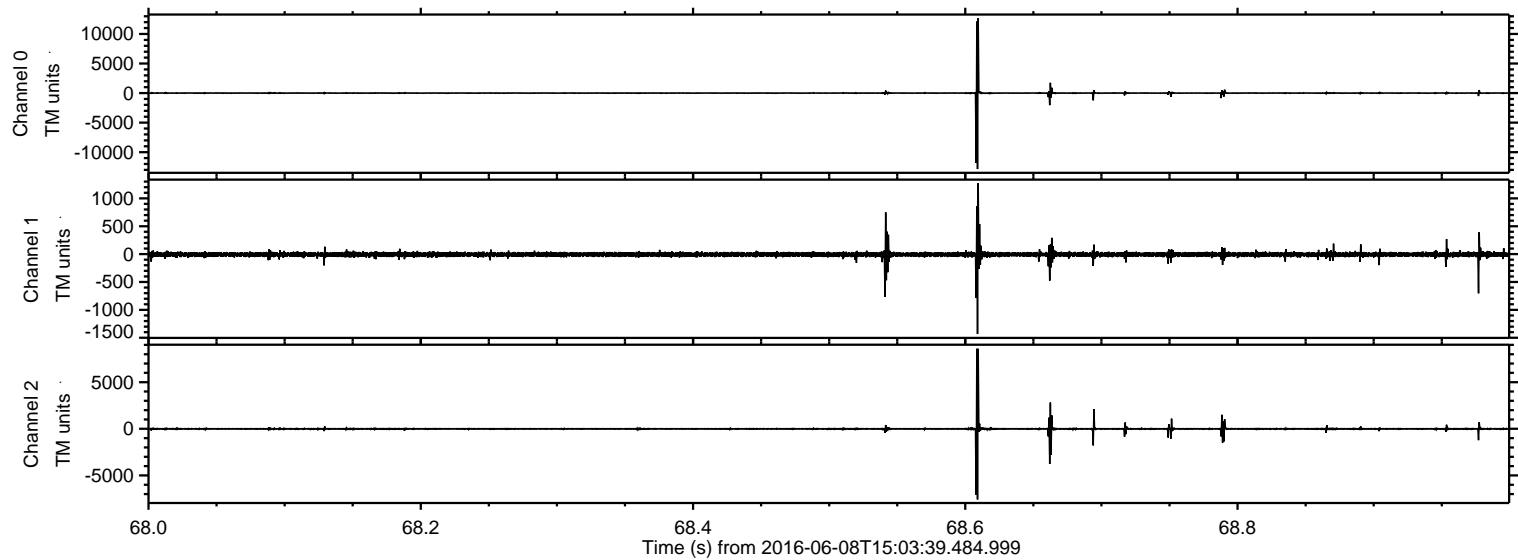



ELMAVAN 3D WAVEFORMS (Measured data sampled at 50 kHz) 51000 packets of 144 samples from 2016-06-08T15:03:39.484.999. Part 133/147

Processed Wed Jun 8 17:12:20 2016 by ELM ver.2012-10-06 from 001\_\_elm20160608\_150338\_\_dat00.bin

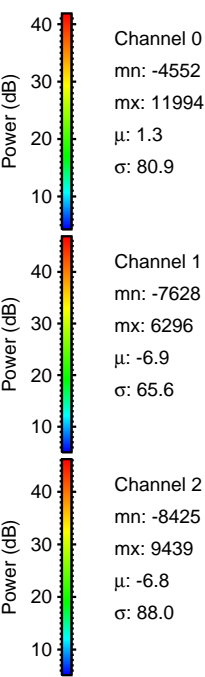
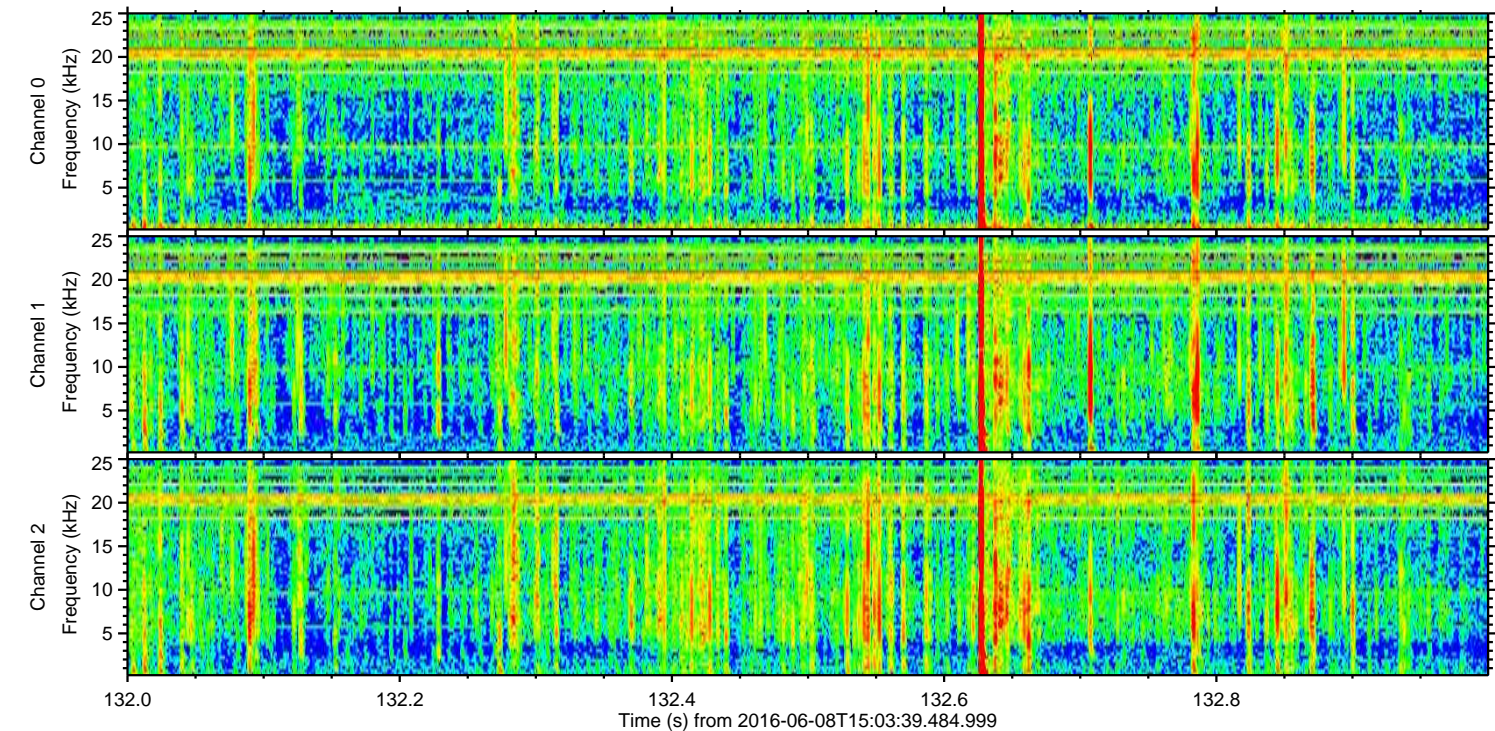
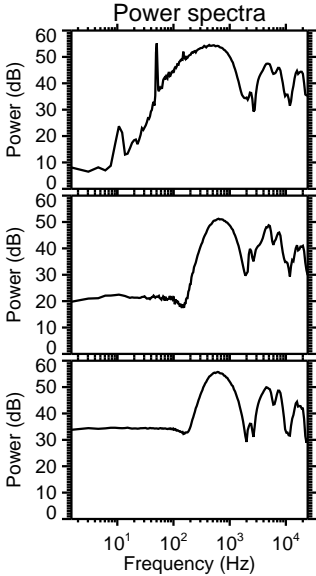
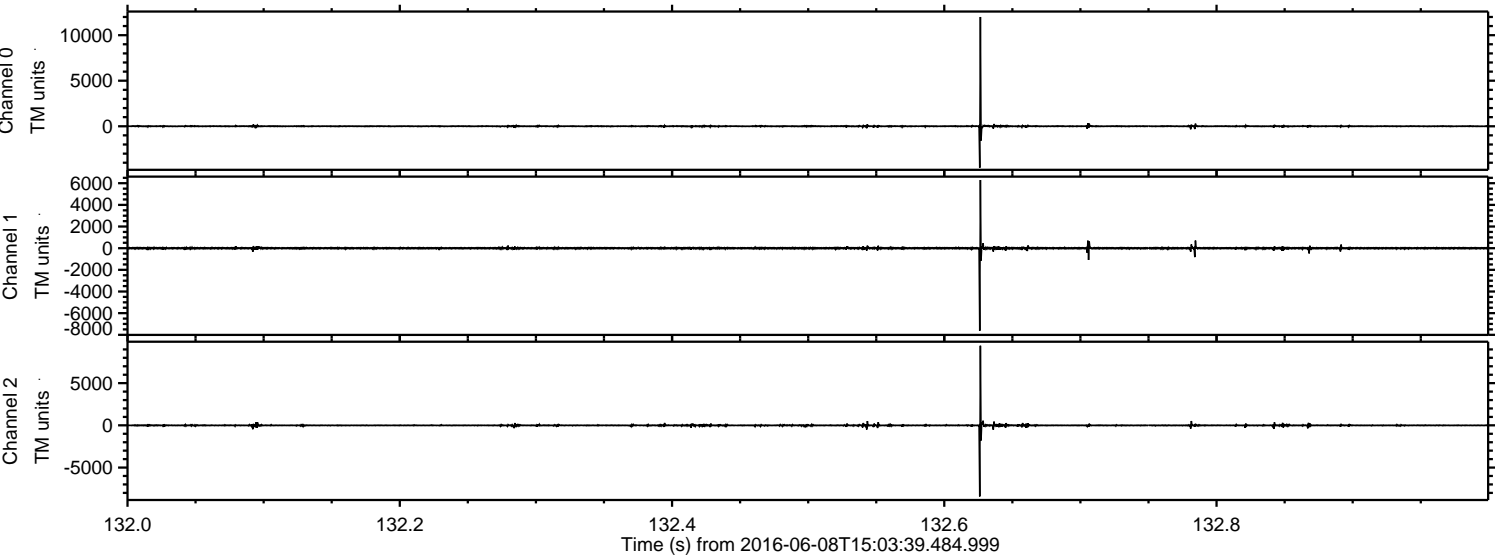



ELMAVAN 3D WAVEFORMS (Measured data sampled at 50 kHz) 51000 packets of 144 samples from 2016-06-08T15:03:39.484.999. Part 128/147

Processed Wed Jun 8 17:12:21 2016 by ELM ver.2012-10-06 from 001\_\_elm20160608\_150338\_\_dat00.bin

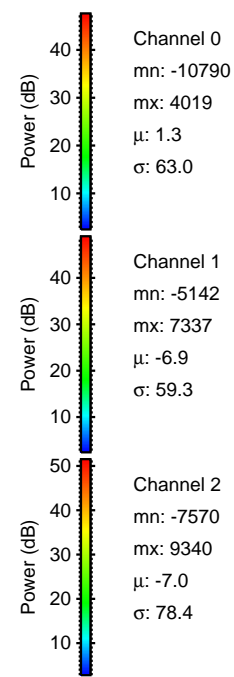
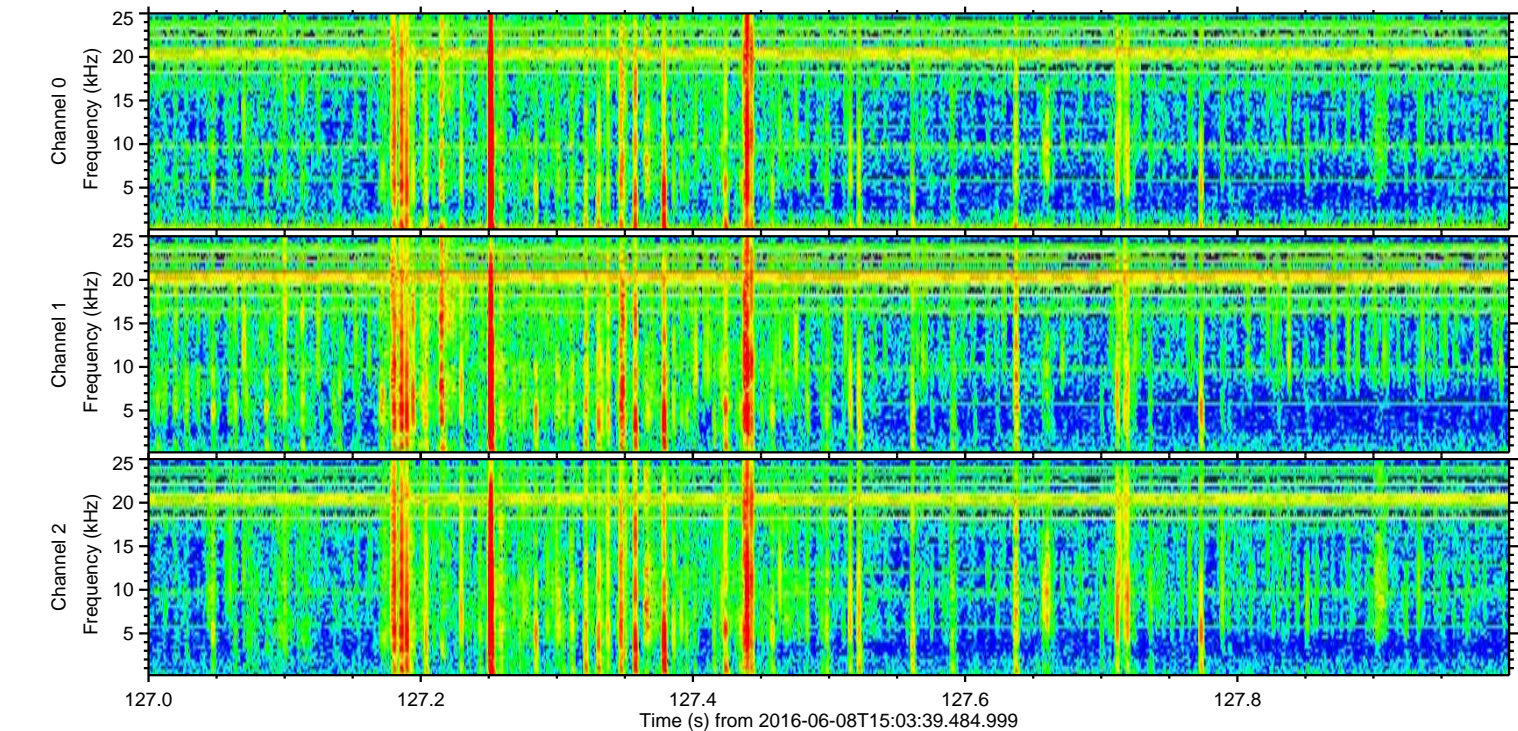
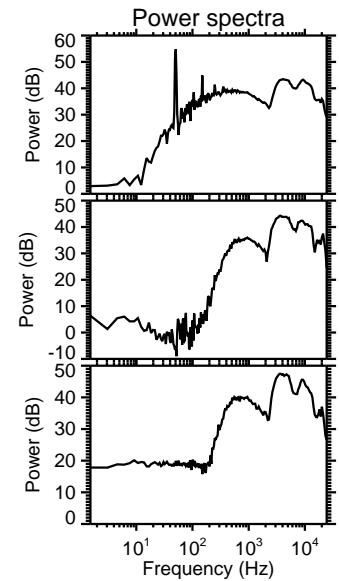
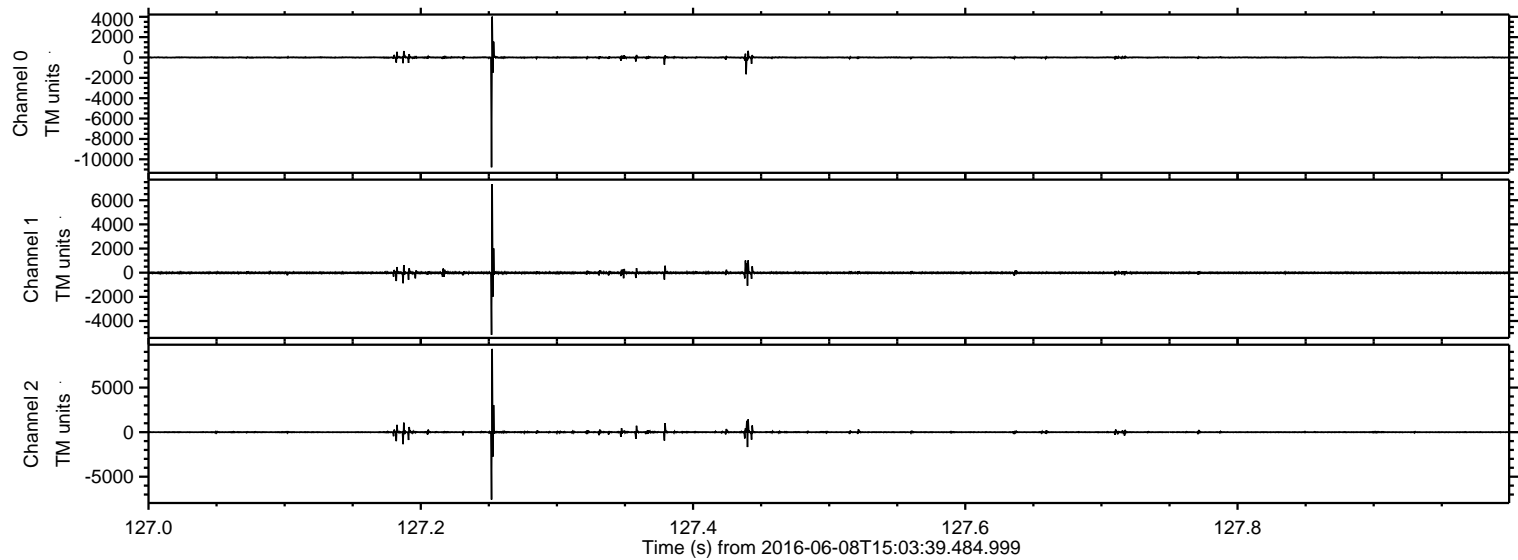

Channel 0  
mn: -10790  
mx: 4019  
 $\mu$ : 1.3  
 $\sigma$ : 63.0

Channel 1  
mn: -5142  
mx: 7337  
 $\mu$ : -6.9  
 $\sigma$ : 59.3

Channel 2  
mn: -7570  
mx: 9340  
 $\mu$ : -7.0  
 $\sigma$ : 78.4



Processed Wed Jun 8 17:12:22 2016 by ELM ver.2012-10-06 from 001\_\_elm20160608\_150338\_\_dat00.bin

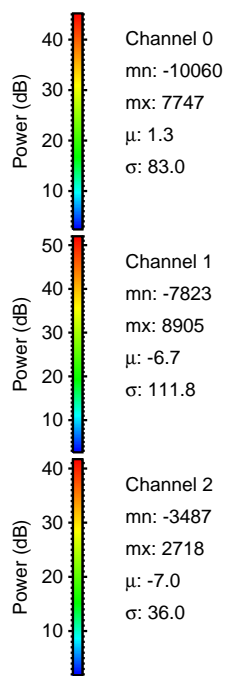
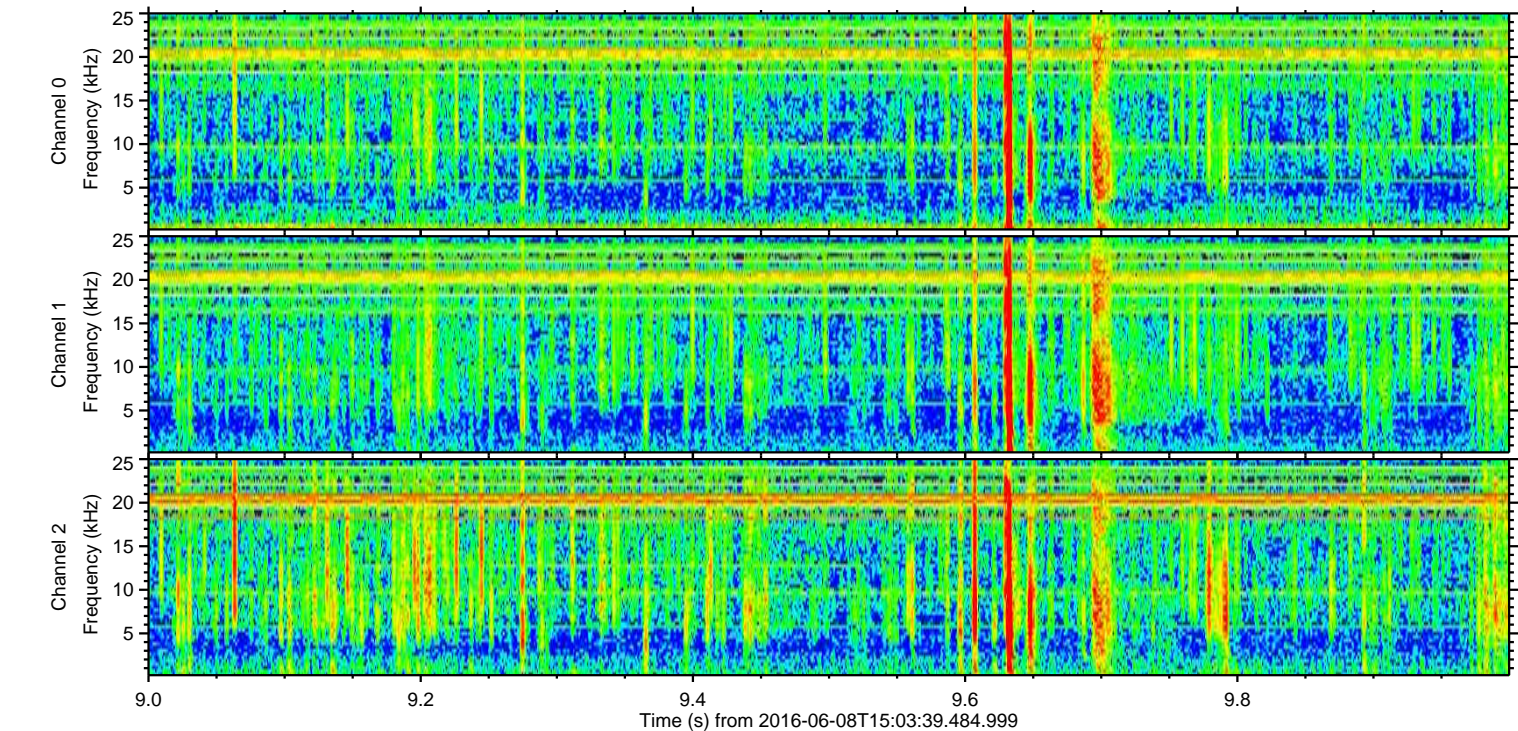
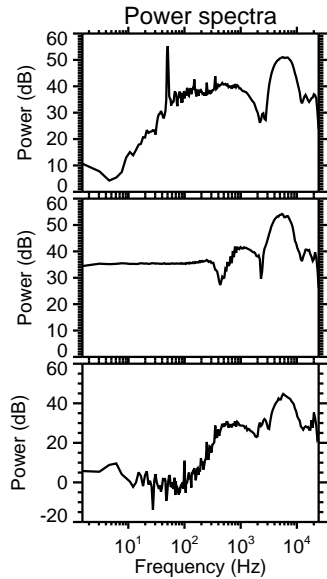
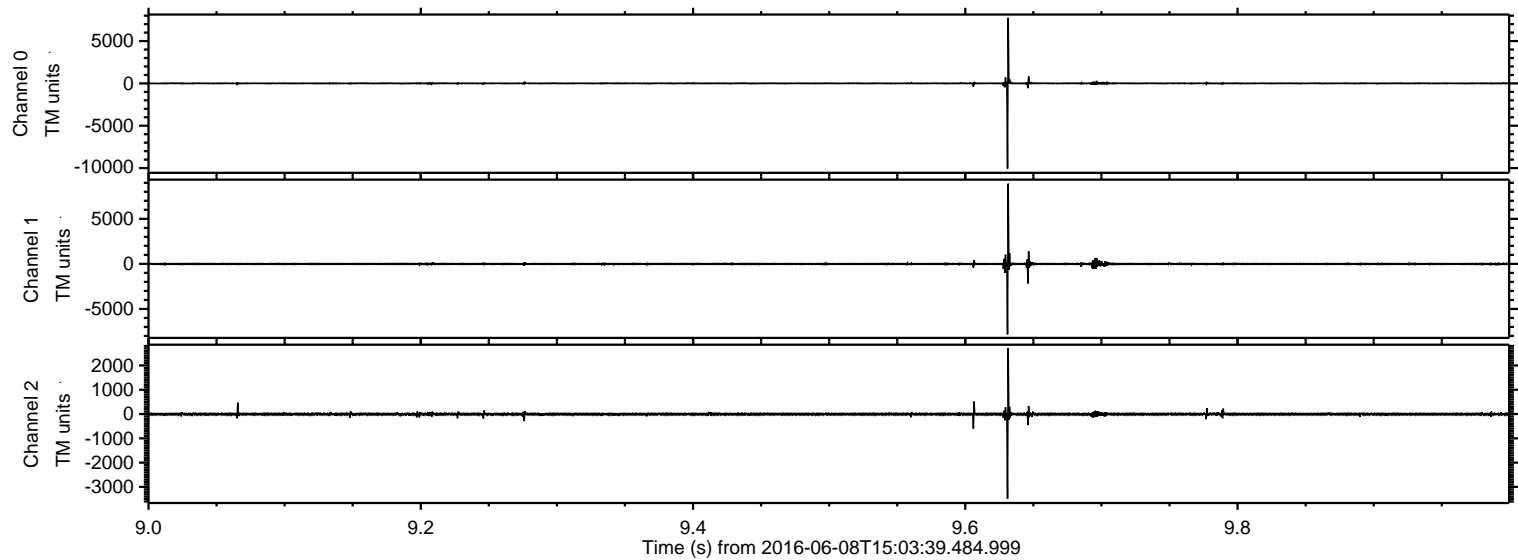



Processed Wed Jun 8 17:12:23 2016 by ELM ver.2012-10-06 from 001\_\_elm20160608\_150338\_\_dat00.bin

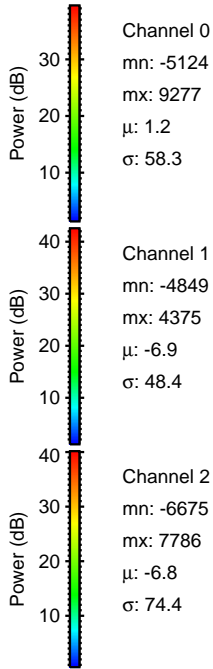
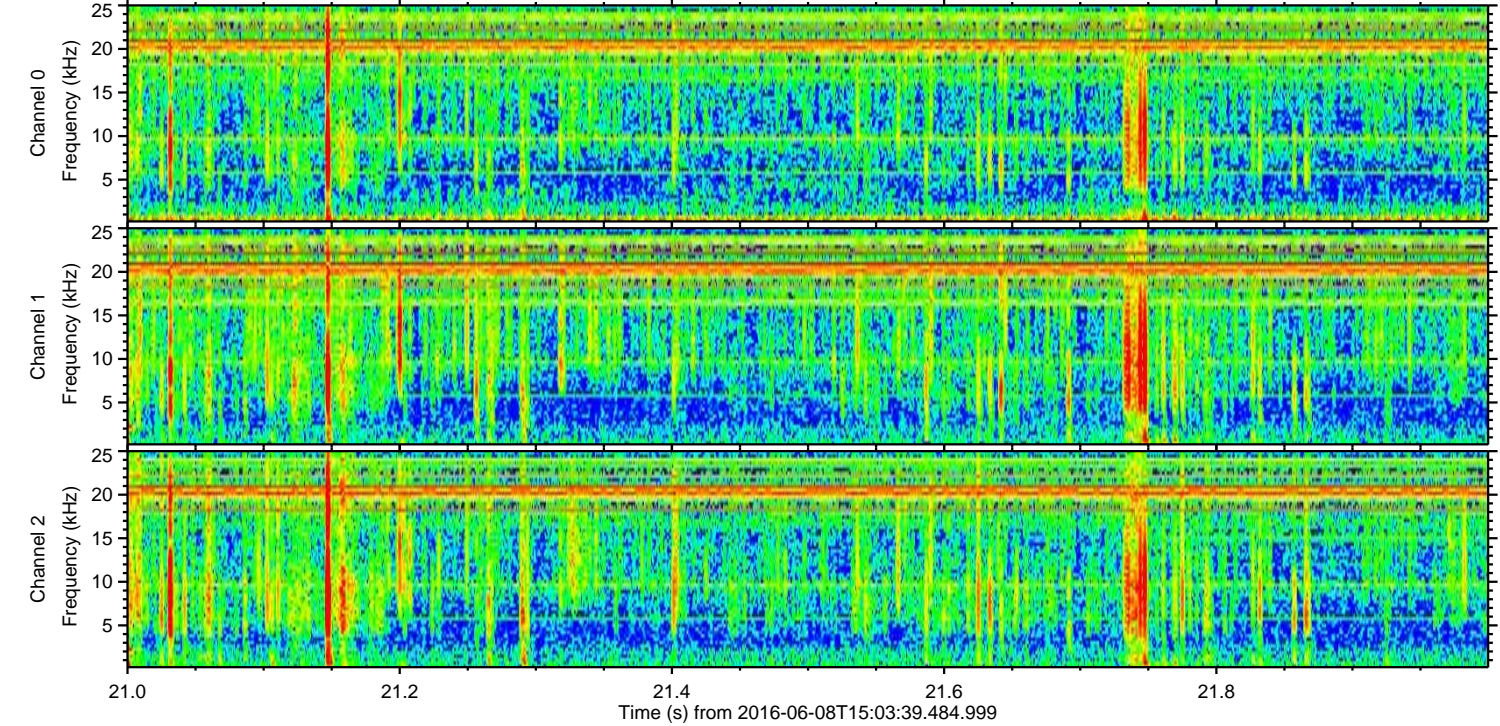
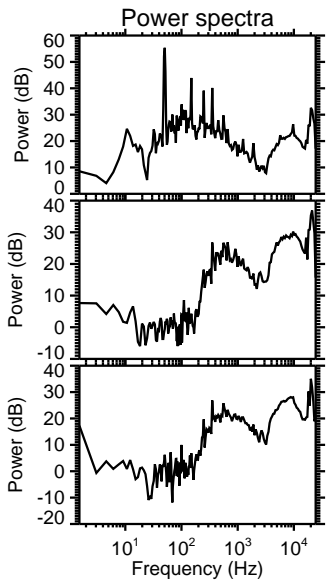
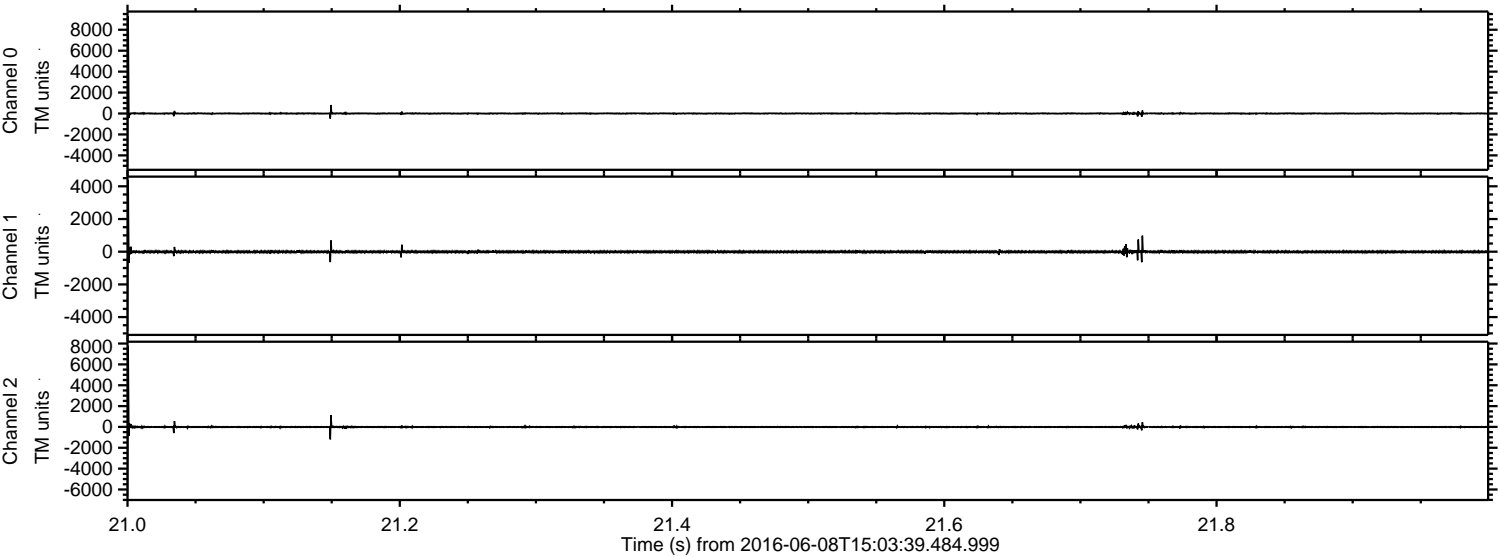

Channel 0  
mn: -5124  
mx: 9277  
 $\mu$ : 1.2  
 $\sigma$ : 58.3

Channel 1  
mn: -4849  
mx: 4375  
 $\mu$ : -6.9  
 $\sigma$ : 48.4

Channel 2  
mn: -6675  
mx: 7786  
 $\mu$ : -6.8  
 $\sigma$ : 74.4



Processed Wed Jun 8 17:12:24 2016 by ELM ver.2012-10-06 from 001\_\_elm20160608\_150338\_\_dat00.bin

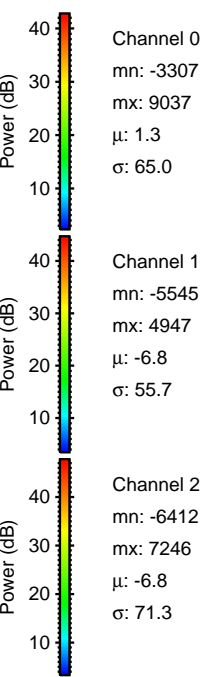
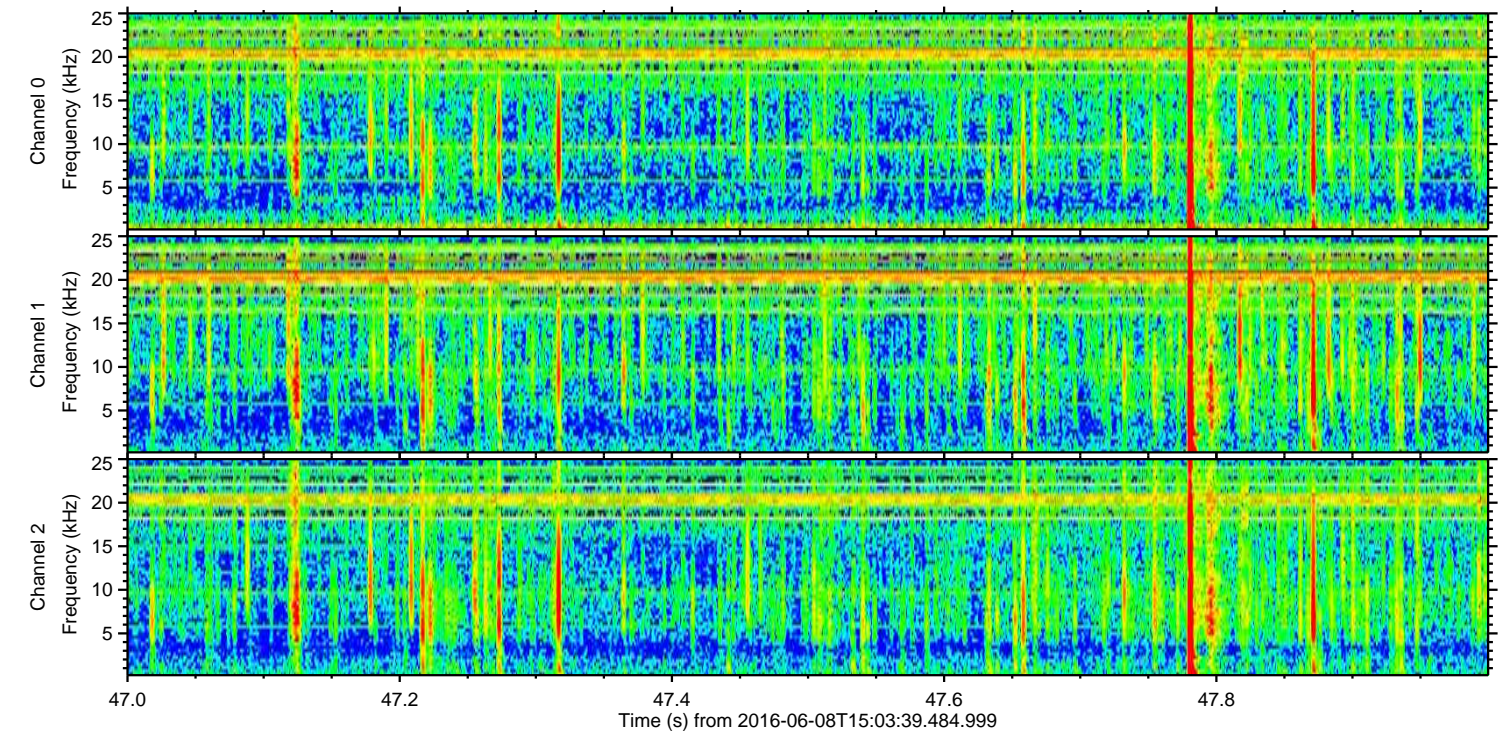
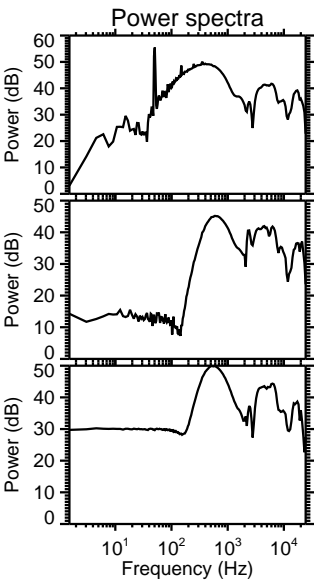
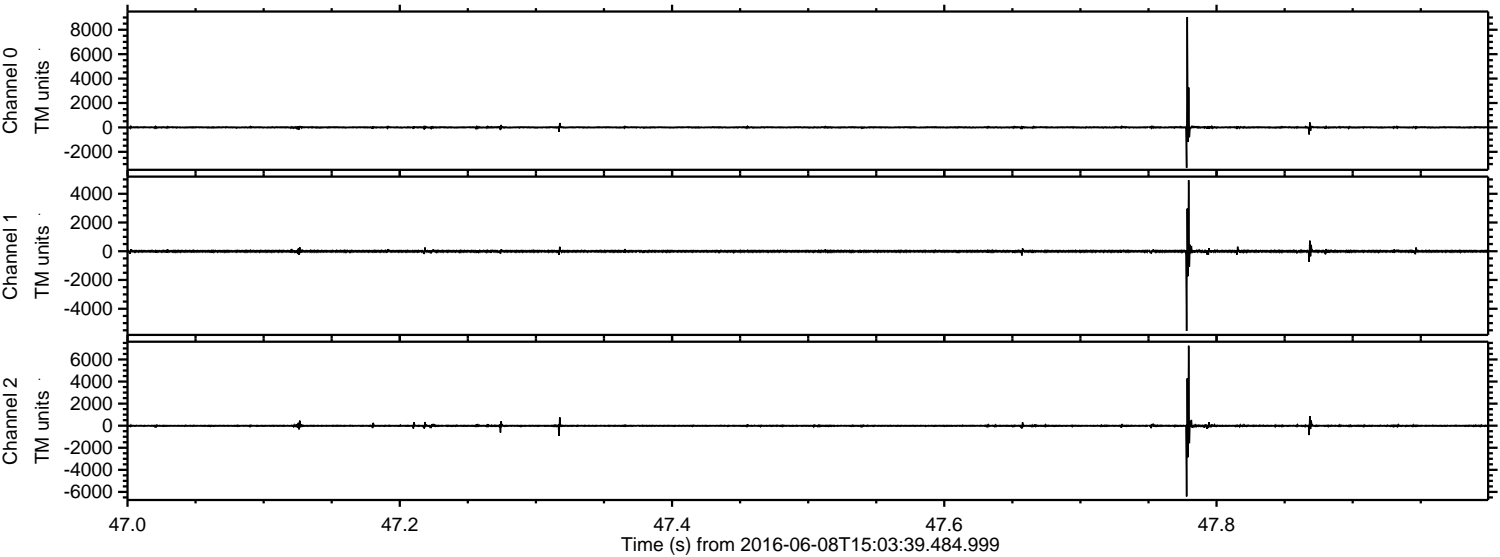

Channel 0  
mn: -3307  
mx: 9037  
 $\mu$ : 1.3  
 $\sigma$ : 65.0

Channel 1  
mn: -5545  
mx: 4947  
 $\mu$ : -6.8  
 $\sigma$ : 55.7

Channel 2  
mn: -6412  
mx: 7246  
 $\mu$ : -6.8  
 $\sigma$ : 71.3



Processed Wed Jun 8 17:12:25 2016 by ELM ver.2012-10-06 from 001\_\_elm20160608\_150338\_\_dat00.bin

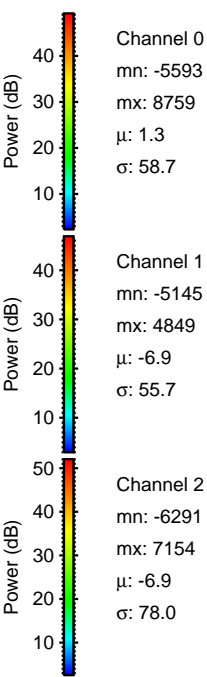
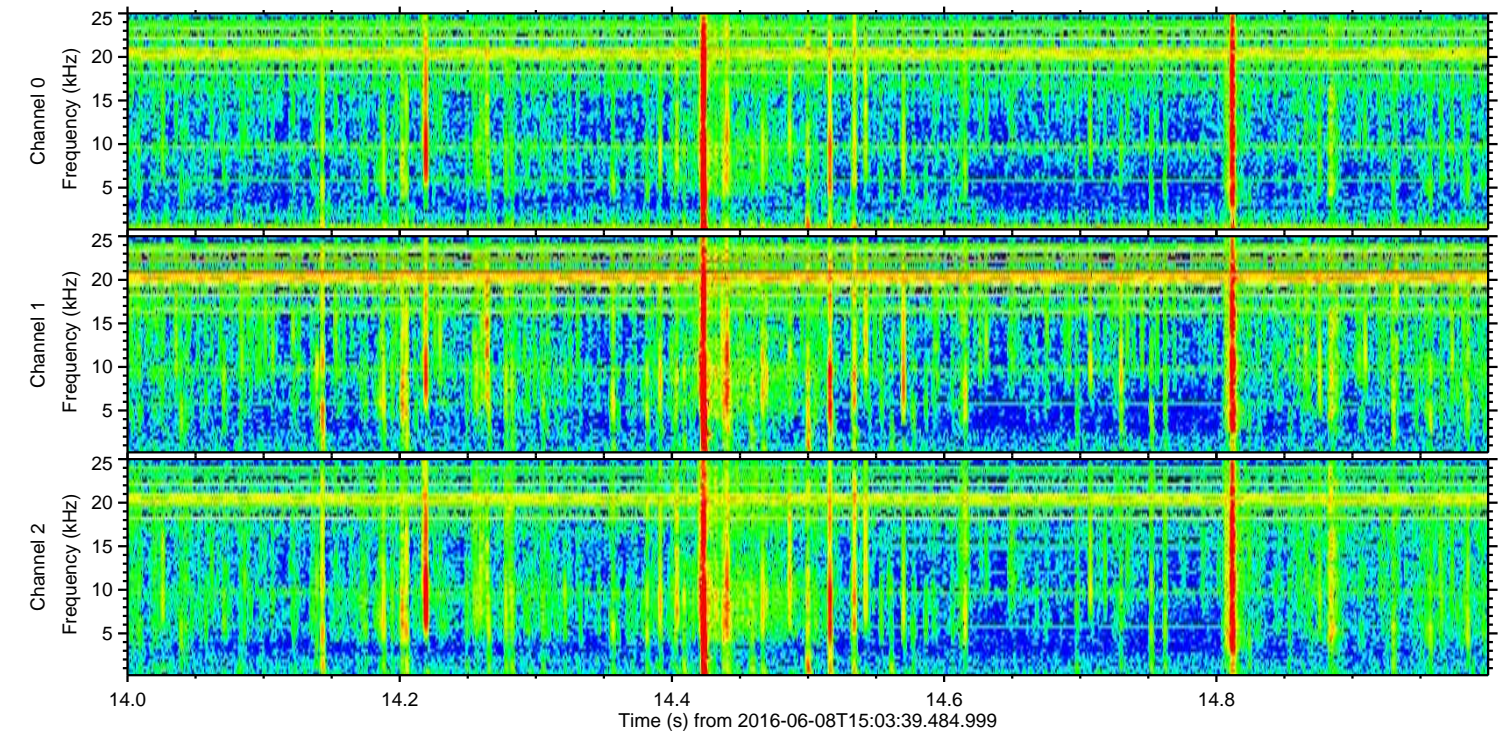
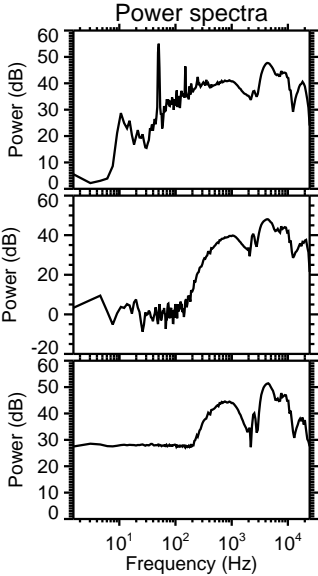
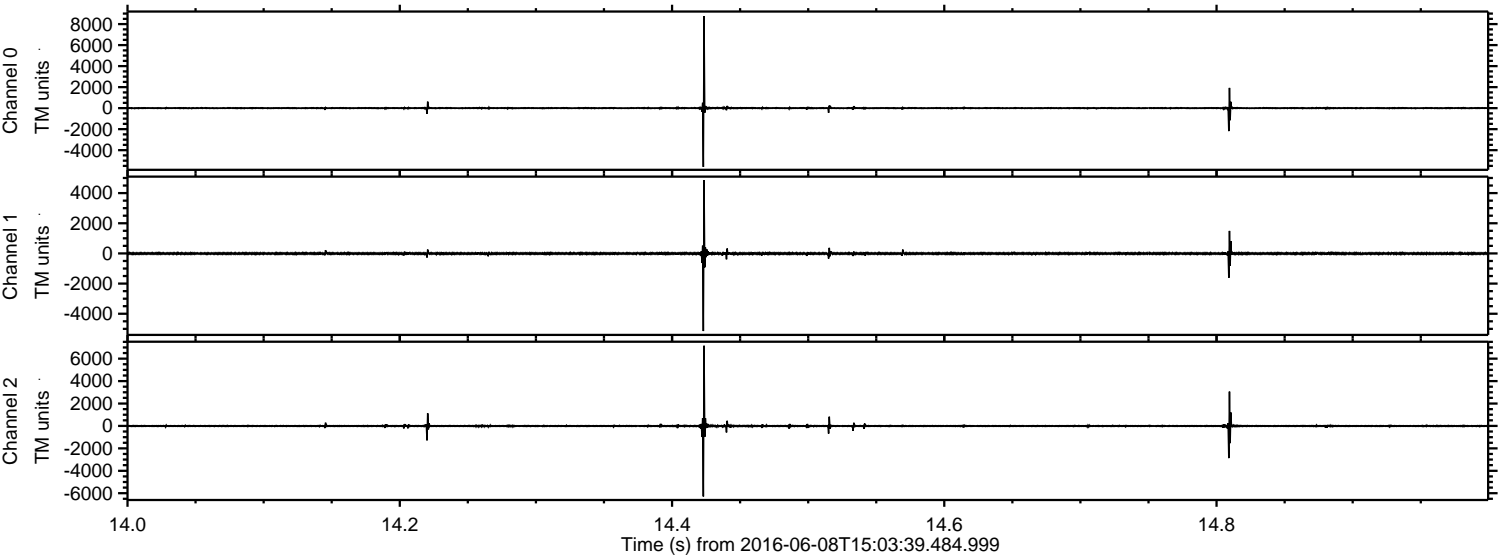



Processed Wed Jun 8 17:12:26 2016 by ELM ver.2012-10-06 from 001\_\_elm20160608\_150338\_\_dat00.bin

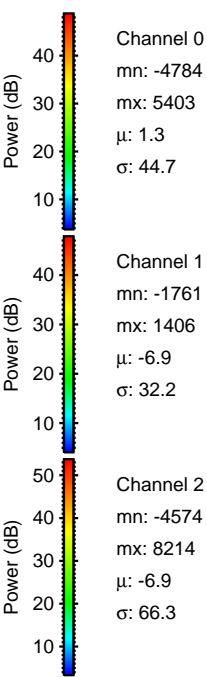
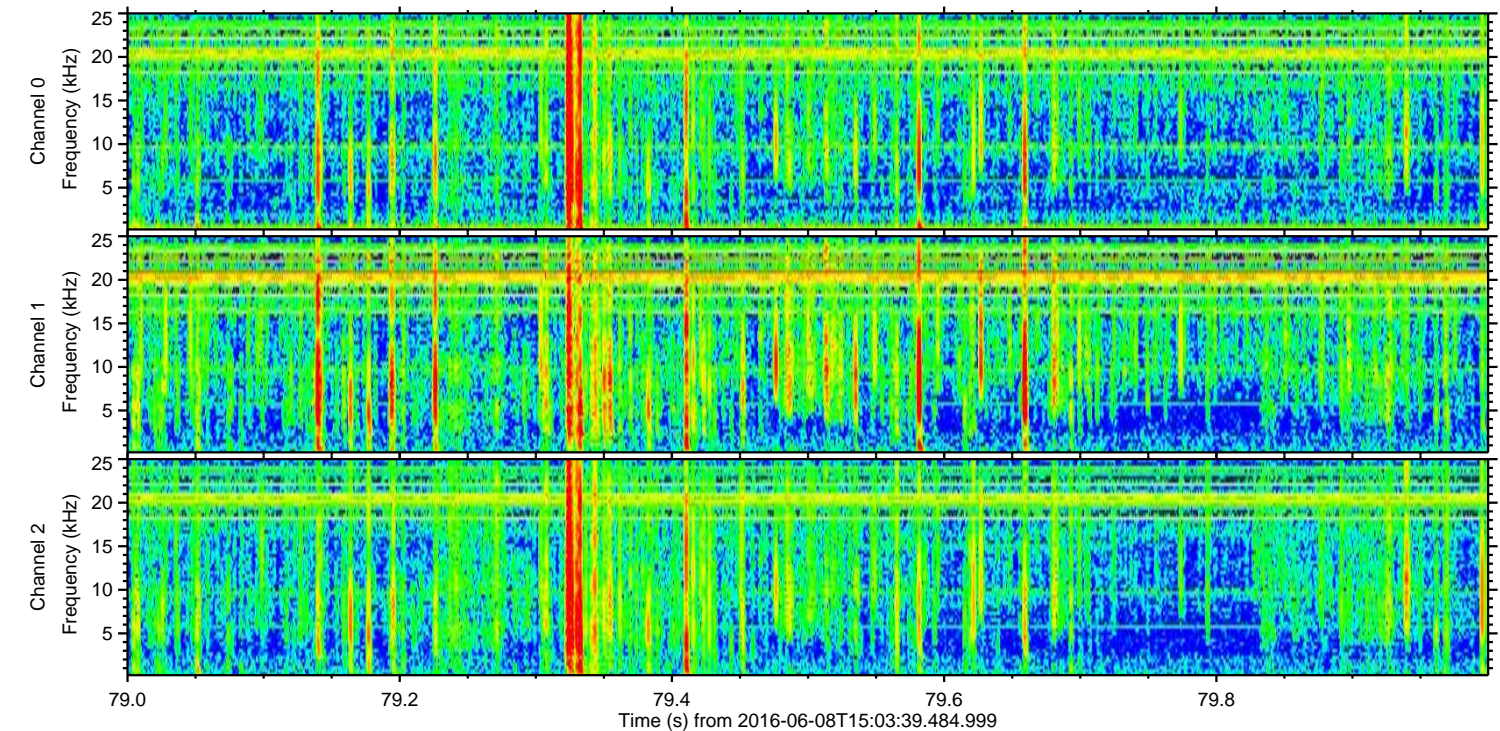
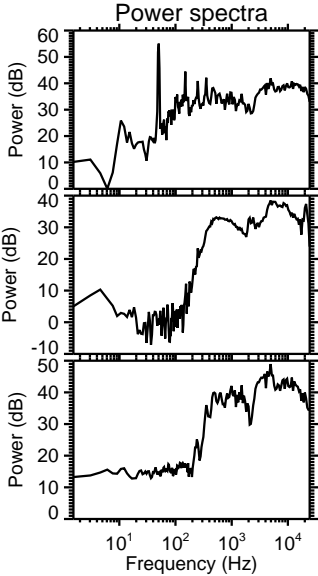
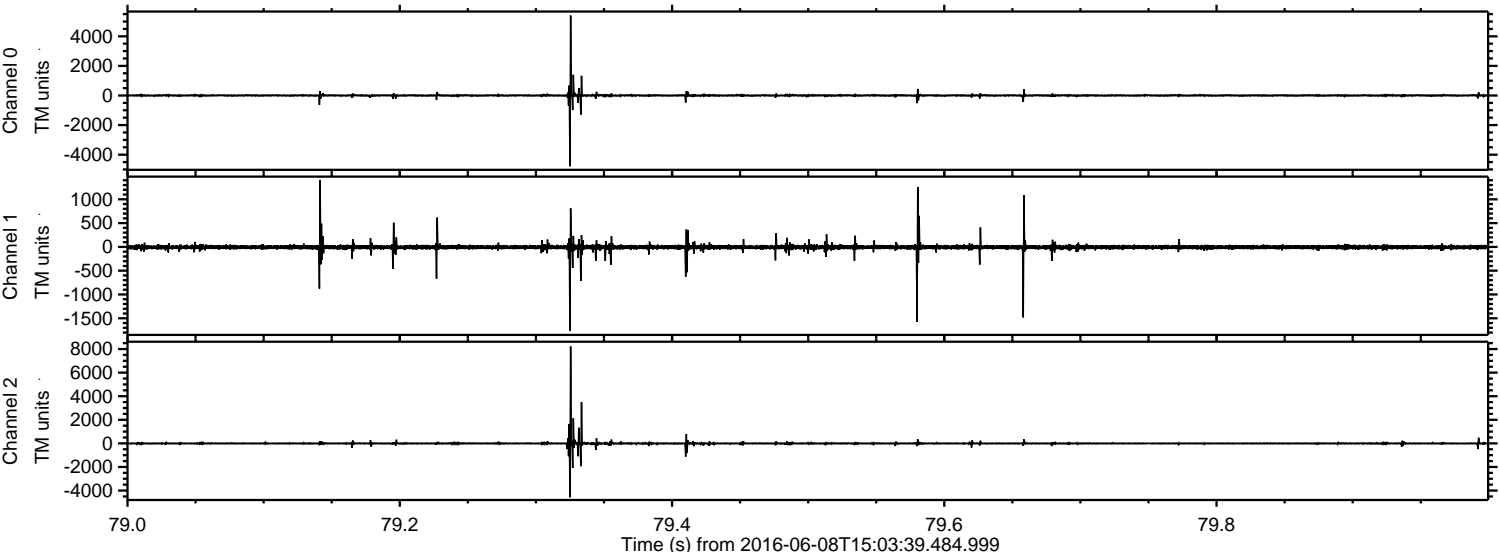



Processed Wed Jun 8 17:12:27 2016 by ELM ver.2012-10-06 from 001\_\_elm20160608\_150338\_\_dat00.bin

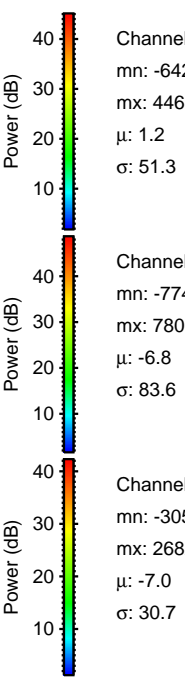
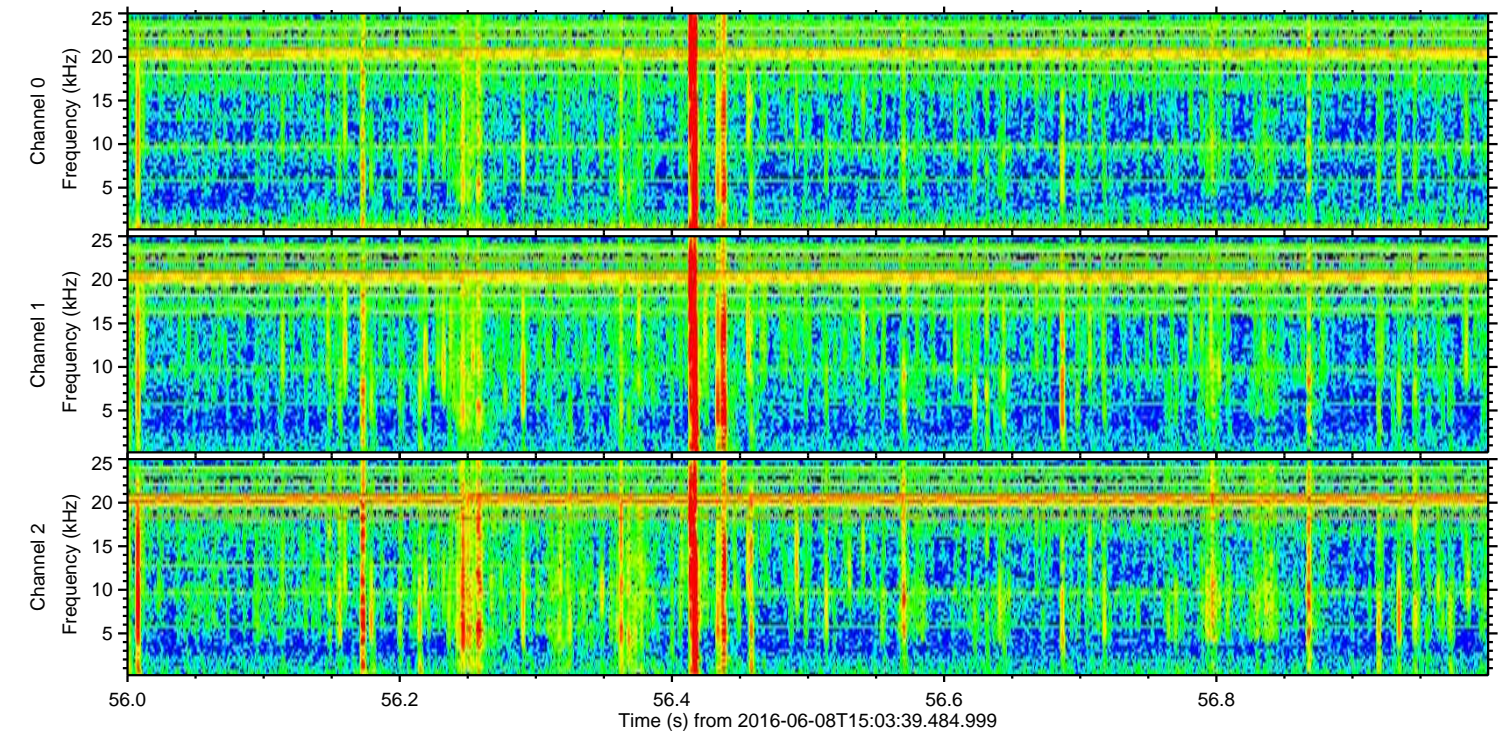
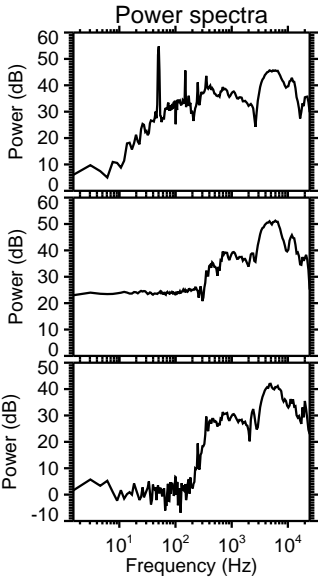
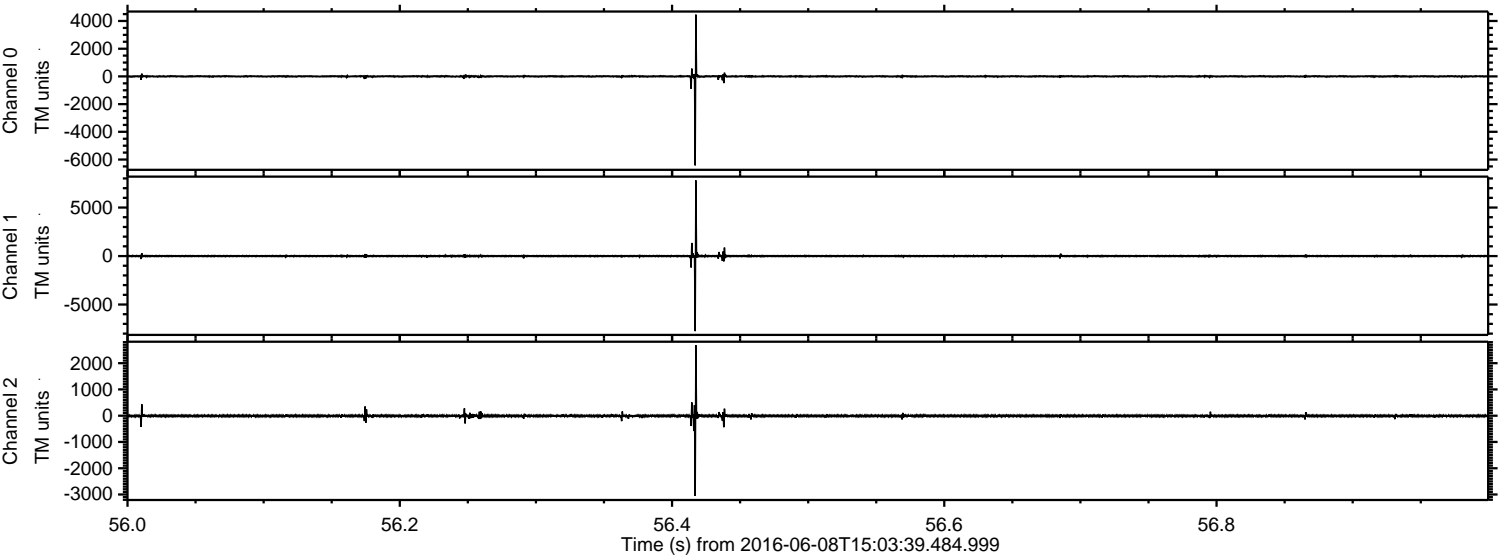

Channel 0  
mn: -6422  
mx: 4461  
 $\mu$ : 1.2  
 $\sigma$ : 51.3

Channel 1  
mn: -7747  
mx: 7800  
 $\mu$ : -6.8  
 $\sigma$ : 83.6

Channel 2  
mn: -3056  
mx: 2682  
 $\mu$ : -7.0  
 $\sigma$ : 30.7



Processed Wed Jun 8 17:12:28 2016 by ELM ver.2012-10-06 from 001\_\_elm20160608\_150338\_\_dat00.bin

